RCRA Facility Investigation Report
For
Sites FH-002, -013, -014, and -015
(Abandoned Sanitary Landfills 2, 13, 14 and 15)

Prepared for
U.S. Army Corps of Engineers
Fort Worth District
Fort Worth, Texas

Under Contract Number
DACA63-96-D-0021

Prepared by
Science Applications International Corp.
4900 Blazer Parkway
Dublin, OH 43017

August 17, 2000

EXECUTIVE SUMMARY

This report describes the collection and analysis of data from Solid Waste Management Units (SWMUs) FH-002, FH-013, FH-014 and FH-015 (Abandoned Sanitary Landfills 2, 13, 14, and 15), four of the 35 SWMUs investigated during the RCRA Facility Investigation (RFI) conducted at Fort Hood, Texas. SWMU FH-002 was a trench-type landfill that received construction and demolition debris, primarily rubble (USACE 1995). SWMUs FH-013, -014, and -015 were trench-type landfills that received municipal solid waste. The primary objective of investigation at these SWMUs was to characterize the material in the landfills and to determine if a release to the environment has occurred due to the presence of waste materials within the landfills.

Soil, groundwater, sediment and surface water sampling was performed at FH-002, FH-013, FH-014 and FH-015 during installation of borings and piezometers, and sampling of an unnamed surface water drainage located east of the site. To determine if further action is needed to address environmental conditions at FH-002, FH-013, FH-014 and FH-015, data has been evaluated using a screening process according to guidance in the Texas Natural Resource Conservation Commission (TNRCC) Risk Reduction Standards [RRS (TAC 335 Subchapter S)].

Results of soil and groundwater analyses indicate the presence of lead, mercury, benzo(a)anthracene and benzo(a)pyrene above screening criteria. Benzo(a)anthracene and benzo(a)pyrene were detected inside the landfill in surface soil at concentrations exceeding the screening criteria, but the adsorptive properties of PAHs to soil particles make migration of these constituents to groundwater or surrounding soil unlikely. Many continuing PAH sources such as emissions from automobiles, storm water runoff from asphalt surfaces, and nearby utility poles are more likely contributors to the PAH contamination than past SWMU activities. Mercury was detected in surface soil above screening criteria inside of the landfill. Mercury strongly sorbs to particulate matter (soil) and leaching of mercury is a relatively insignificant transport process in soils (U.S. Department of Health and Human Services [USDHHS] 1997). This indicates that transport to adjacent soils is unlikely. Arsenic was detected in subsurface soil inside and outside of the landfill at concentrations only slightly greater than the screening concentration and these concentrations are similar to the maximum detected concentration of arsenic in background soils. Statistical evaluation using the Wilcoxon Test indicates that arsenic concentrations at SWMUs FH-002, -013, -014 and -015 are not significantly different than background arsenic soil concentrations. Lead exceeded screening criteria in soil within the landfill at only one location, and at a concentration less than the maximum concentration of lead in background soils. Lead was also detected above screening criteria in groundwater (perched water) at one location outside of the landfill. The presence of lead in soil and perched water occurs infrequently and at concentrations only slightly above screening criteria.

Results of sediment analyses indicate that arsenic, barium, cadmium, lead, mercury and selenium were detected in sediment samples collected from the base of a stream located along the eastern boundary of the landfill area. These inorganic constituents were not detected above screening criteria in co-located surface water samples from the surface drainage. Because the surface water drainage enters the landfill area from the northwest and flows toward the south-southeast, the landfill may not represent the only source of these inorganic constituents in sediment, although other potential sources have not been identified.

Soil and groundwater sampling results, including visual inspection of landfill debris, indicate that the landfills contain nothing other than construction and demolition debris, and sanitary landfill material. The parameters detected in samples collected at the landfills can come from debris found in these types of waste, although the exact source of these constituents is not known. The potential for migration of constituents within the FH-002, -013, -014 and -015 landfill area can be considered low because these constituents were detected infrequently above background and/or screening criteria in soil and groundwater. Based on the investigation results of the RFI and known historical information, the landfill units appear to be operating as intended and do not pose a threat to human health and the environment. Subsequently, no further action is necessary.

TABLE OF CONTENTS

EXECUTIVE SUMMARY ii
TABLE OF CONTENTS iii
TABLES, FIGURES, APPENDICES iv
ACRONYMS v

1.0 INTRODUCTION 1
1.1 BACKGROUND 1
1.2 SCOPE AND OBJECTIVES 2
2.0 ENVIRONMENTAL SETTING 3
2.1 PHYSIOGRAPHIC SETTING 3
2.2 GEOLOGIC CONDITIONS 3
2.2.1 Bedrock 3
2.2.2 Unconsolidated Materials 3
2.3 CHARACTERIZATION OF SOILS 4
2.4 CHARACTERIZATION OF CLIMATE 4
3.0 UNIT CHARACTERIZATION 5
3.1 CHARACTERIZATION OF SITE AREA 5
3.2 GEOPHYSICAL CHARACTERIZATION 5
4.0 CHARACTERIZATION OF UNIT CONTAMINATION 6
4.1 TECHNICAL APPROACH 6
4.1.1 Soil Sampling Investigation 6
4.1.2 Groundwater Sampling 7
4.1.2 Sediment and Surface Water Sampling 7
4.2 UNIT INVESTIGATION AND ANALYTICAL RESULTS 8
4.2.1 Surface Soil Analytical Results 8
4.2.2 Subsurface Soil Analytical Results 8
4.2.3 Groundwater Analytical Results 9
4.2.4 Sediment Analytical Results 9
4.2.5 Surface Water Analytical Results 9
4.2.6 Disposition of Investigation Derived Waste (IDW) 10
4.3 BACKGROUND CHARACTERIZATION AND COMPARISONS WITH WASTE UNIT SAMPLING RESULTS 10
5.0 SCREENING ANALYSIS 12
5.1 SURFACE AND SUBSURFACE SOIL SCREENING 12
5.2 GROUNDWATER SCREENING 13
5.3 SEDIMENT SCREENING 13
5.4 SURFACE WATER SCREENING 13
6.0 INVESTIGATION ANALYSIS 15
6.1 DATA QUALITY ASSURANCE/QUALITY CONTROL 15
6.2 INVESTIGATION RESULTS 15
7.0 CONCLUSIONS AND RECOMMENDATIONS 18
8.0 REFERENCES 19

TABLES

Table 4.1	FH-002, -013, -014 and -015 Sample Identification and Analyses
Table 4.2	FH-002, -013, -014 and -015 Analytes Detected in Soil Above Practical Quantitation Limits (PQLs)
Table 4.3	FH-002, -013, -014 and -015 Analytes Detected in Groundwater Above Practical Quantitation Limits (PQLs)
Table 4.4	FH-002, -013, -014 and -015 Analytes Detected in Sediment Above Practical Quantitation Limits (PQLs)
Table 4.5	FH-002, -013, -014 and -015 Analytes Detected in Surface Water Above Practical Quantitation Limits (PQLs)
Table 4.6	Statistical Analysis of 95% UTL Concentrations - Background Soils
Table 5.1	FH-002, -013, -014 and -015 Soil Analytes Above Screening Criteria
Table 5.2	FH-002, -013, -014 and -015 Groundwater Analytes Above Screening Criteria
Table 5.3	FH-002, -013, -014 and -015 Sediment Analytes Above Screening Criteria
Table 6.1	Comparison of Sediment Results Exceeding Sediment Benchmarks to Soil Background Concentrations and Industrial Groundwater Protection Standards

FIGURES

Figure 1.1	Fort Hood Vicinity Map
Figure 1.2	Fort Hood Installation Map
Figure 1.3	Historical Locations of Landfills FH-002, -013, -014, -015 and FH-021
Figure 2.1	Topography and Drainage of North Fort Hood
Figure 3.1a	Photographs of FH-002 -013, -014 and -015 Landfill Areas
Figure 3.1b	Photographs of FH-002 -013, -014 and -015 Landfill Areas
Figure 4.1	FH-002, -013, -014 and -015 Sampling Locations and Results Above Screening Criteria
Figure 4.2	Locations of Background Soil Samples

APPENDICES

A:	FH-002, -013, -014 and -015 Soil Boring Logs
B	Geophysical Report
C:	FH-002, -013, -014 and -015 RFI Analytical Results
D:	Fort Hood RFI Background Soils Data
E:	Fort Hood RFI Background Soil Boring Logs
F:	Statistical Calculations
G:	FH-002 , -013, -014 and -015 Screening Results
H:	Selection of Sediment Benchmark Criteria
I:	TNRCC Technical Memorandum (Arsenic Soil Cleanup Standards)

ACRONYMS

AA	Atomic Absorption
BEG	Bureau of Economic Geology
BGS	Below Ground Surface
CDAP	Chemical Data Acquisition Plan
CQAR	Chemical Quality Assessment Report
DPW	Directorate of Public Works
DQO	Data Quality Objective
EM	Electromagnetic
ft	Feet or Foot
GC/MS	Gas Chromatography/Mass Spectrometry
GWP	Groundwater Cross-Media Pathway
ICP	Inductively Coupled Plasma
IDW	Investigation Derived Waste
J	Estimated Value
LCS	Laboratory Control Samples
MCL	Maximum Contaminant Level
msl	Mean Sea Level
MS/MSDs	Matrix Spike/Matrix Spike Duplicate
MSCs	Medium Specific Concentrations
PAH	Polyaromatic Hydrocarbons
ppb	Parts Per Billion
ppm	Parts Per Million
PQL	Practical Quantitation Limit
QA/QC	Quality Assurance/Quality Control
RCRA	Resource Conservation and Recovery Act
RFI	RCRA Facility Investigation
RRS	Risk Reduction Standards
SAIC	Science Applications International Corporation
SVOC	Semivolatile Organic Compound
SWMU	Solid Waste Management Unit
TAC	Texas Administrative Code
TCLP	Toxicity Characteristic Leaching Procedure
TNRCC	Texas Natural Resource Conservation Commission
USACE	United States Army Corps of Engineers
USDA	United States Department of Agriculture
USDHHS	United States Department of Health and Human Services
USEPA	United States Environmental Protection Agency
UTL	Upper Tolerance Limit
VOC	Volatile Organic Compound

1.0 INTRODUCTION

Fort Hood is an active U.S. Army installation occupying 217,551 acres (339 square miles) in southern Coryell and Bell Counties in central Texas. It is situated 60 miles north of Austin, and about 50 miles south of Waco. The installation is located north of and adjacent to the city of Killeen, east of and adjacent to the city of Copperas Cove, and four miles south of the city of Gatesville. A vicinity map is shown in Figure 1.1.

Fort Hood began operations in 1942. Robert Gray Air Field, originally operated by the Air Force as Robert Gray Air Force Base, was established in 1947 (U. S. Army 1996a). Fort Hood's mission is training, testing, and deployment of military personnel and equipment. The post is commanded by the III Corps Commander. Currently, the post supports two full divisions (the 1st Cavalry and 4th Infantry Divisions). Forty-three thousand military personnel are stationed there; and an additional 30,000 family members, civilians, volunteers, and private-sector employees also live or work at Fort Hood (U.S. Army 1996b). Among the military assets of Fort Hood are approximately 2,500 tracked vehicles, over 11,000 wheeled vehicles, six fixed-wing aircraft, and 230 rotary-wing aircraft. The post has 67 active firing and demolition ranges.

The Fort Hood military reservation is regulated under the Resource Conservation and Recovery Act (RCRA) as a hazardous waste management facility. Fort Hood has a RCRA permit to operate three hazardous waste storage units. The RCRA permit requires that Fort Hood perform a RCRA Facility Investigation (RFI) for 40 solid waste management units (SWMUs) listed in the permit. These SWMUs are distributed across the military reservation, in the main cantonment, West Fort Hood, and North Fort Hood. They include former solid waste landfills and burial sites, former and inactive underground storage tank locations, active wash rack/sewer systems, effluent ponds, and a sanitary sewer network. An installation map is shown in Figure 1.2.

This report describes the collection and analysis of data from SWMUs FH-002, FH-013, FH-014 and FH-015 (Abandoned Sanitary Landfills 2, 13, 14, and 15), four of the 35 SWMUs investigated during the RFI conducted November 1996 through March 1997. Additional investigation at FH-014 was conducted in May and June 1998. SWMU FH-021, included within the limits of SWMUs FH-013, FH-014 and FH-015, has been addressed in a separate report (Final RFI Report for the FH-021 Vehicle Battery Site [Science Applications International Corporation, SAIC 1999]) per the RCRA Facility Investigation Work Plan, 35 Solid Waste Management Units, Fort Hood, Texas (RFI Work Plan [USACE 1995]). This report was approved with no further action required by TNRCC on May 3, 1999. This group of SWMUs is located at North Fort Hood, east of Highway 36 and 18th Street, and north of 16th Street. SWMUs FH-013, FH-014 and FH-015 surround the limits of FH-021, and FH-002 is located directly west of FH-015 and FH-013. The presentation of investigation results for these SWMUs is being combined in this report because of their proximity to each other and because the boundaries between the units are poorly defined. As such, the analytical results from sampling at these SWMUs will be collectively presented throughout this report. Also, field sample identifications were assigned according to the individual historic landfill areas to which they appeared to be most closely associated. Results on the map figures and summary tables reflect these sample numbers. Investigative results from SWMU FH-021, which have been presented in the Final RFI Report for the FH-021 Vehicle Battery Site (SAIC 1999), have been used to support conclusions regarding SWMUs FH-002, -013, -014 and -015.

1.1 BACKGROUND

SWMU FH-002 was a trench-type landfill, with each trench approximately 15 feet (ft) wide by 15 ft deep by 225 ft long. It is approximately 6 acres in size and was to be operated for five years beginning in July 1976 (U.S. Army Corps of Engineers [USACE] 1995). The actual time of operation is unknown. FH-002 was active approximately once each week during operation. It had a specified area that received construction demolition debris, primarily rubble. The contractor that operated the landfill was responsible for daily earth cover and for policing the overall area. SWMUs FH-013, -014, and -015 were trench-type landfills that received municipal solid waste. FH-013 operated between 1973 and 1975, FH-014 operated between 1975

and 1977, and FH-015 operated between 1977 and 1979 (USACE 1995). According to estimates, FH-013 and FH-014 were both approximately 3 acres in size and FH-015 was approximately 1.4 acres in size. Landfill boundaries as depicted in the RFI Work Plan (USACE 1995) are shown in Figure 1.3.

1.2 SCOPE AND OBJECTIVES

The primary objective of investigation at SWMUs FH-002, FH-013, FH-14 and FH-015 was to characterize the material in the landfills and to determine if a release to the environment has occurred due to the presence of waste materials within the landfills. Sampling for the RFI focused on determining the concentrations of heavy metals and organics. The specific objectives of the investigation at these SWMUs were as follows:

- determine the presence or absence of contaminants in the soils at the landfills;
- determine the lateral boundaries of the landfills and the vertical and lateral extent of soil contamination at the landfills, where practicable;
- determine if groundwater is present below the landfills and if present, determine if the groundwater is contaminated;
- characterize the migration potential of any contaminants identified in the soils beneath the landfills;
- obtain information about the local geological conditions at the landfills;
- evaluate the potential human health risks associated with contaminants detected in surface and subsurface soils; and
- determine what, if any, corrective measures are needed to address contamination associated with these SWMUs.

The approach to the RFI included field sampling and laboratory analysis of surface and subsurface soils, groundwater, surface water and sediment at these SWMUs. Because no historical information is available which clearly delineates the boundaries between each historic landfill area, a geophysical investigation was required for this SWMU. The initial sampling and analysis program was conducted in accordance with the RFI Work Plan (USACE 1995). Additional sampling and analysis was performed in 1998 in accordance with approved Work Plan Modifications (approval letter from the Texas Natural Resource Conservation Commission [TNRCC] dated April 21, 1998).

Initial sampling of landfill units in 1997 at Fort Hood was conducted during a period of unusually high precipitation. It was documented at that time that these landfill units were either saturated or contained areas of perched water. Because the base of the landfills rests on the bedrock surface, there was a question as to what happens to the water contained within the landfills. To address this question, piezometers were installed around the landfill units. Placement of piezometers was based on bedrock conditions and the depth at which water was encountered. Using this approach, five piezometers were installed at these SWMUs.

2.0 ENVIRONMENTAL SETTING

The material presented in this section describes the physical characteristics of SWMUs FH-002, FH-013, FH-014, and FH-015 and their surroundings. The geology, physiography, and climate are presented using regional and site-specific data where available.

2.1 PHYSIOGRAPHIC SETTING

Fort Hood is located within the eastern edge of the Lampasas Cut Plains region of the North-Central Plains physiographic province. The topography of Fort Hood consists of small stream valleys separated by ridge-forming mesas. Relief is as great as 340 ft. The Black and Blackwell Mountains are prominent features north of the main cantonment, as are Seven Mile Mountain at West Fort Hood, and the Dalton Mountains southwest of North Fort Hood. A topographic map of the main cantonment of Fort Hood is provided in Figure 2.1.

Local relief on the main cantonment and at West Fort Hood is generally less than 100 ft, with flat to gently rolling topography. Elevations on the main cantonment range from 710 to 730 ft above mean sea level (msl). The area of the four SWMUs is relatively flat and is at an approximate elevation of 720 ft above msl.

The rivers, streams, and creeks that constitute the main surface water pathways at Fort Hood are shown on Figure 1.2. Fort Hood lies along a watershed divide between Belton Lake drainage basin and the Leon River. The western and north-central parts of the main cantonment are drained by Clear Creek, which discharges to House Creek. House Creek is a tributary to the eastward-flowing Cowhouse Creek, which discharges to Belton Lake, a man-made reservoir. South Nolan Creek and North Nolan Creek both originate on Fort Hood and flow eastward to the Leon River, below Belton Lake.

2.2 GEOLOGIC CONDITIONS

A summary of the geology of the Fort Hood area relevant to this RFI is adapted from the Final RCRA Facility Investigation Work Plan, 35 Solid Waste Management Units, Fort Hood, Texas (USACE 1995). Relevant information on the occurrences of soils and bedrock has been incorporated to further characterize the geology of SWMUs FH-002, FH-013, FH-014 and FH-015 and their surroundings.

2.2.1 Bedrock

Lower Cretaceous marine sedimentary rocks make up the stratigraphy underlying Fort Hood. The Fredericksburg Group consists of several stratigraphic units. The Walnut Formation is the lowermost unit of the Fredericksburg Group and is the dominant stratigraphic unit in the main cantonment. It consists of shales with interbedded limestone, chalky nodular limestone, and shell aggregates. The fossiliferous Walnut Formation is exposed in many locations at Fort Hood. It varies in thickness from 100 to 150 ft (Bureau of Economic Geology [BEG] 1979). The Comanche Peak Formation and an undifferentiated unit overlie the Walnut Formation, but are present at the surface only north of the main cantonment in the Black and Blackwell Mountains, and on West Fort Hood on Seven Mile Mountain. Bedrock dips gently to the southeast throughout the area. Inactive faults are present in the subsurface to the east of Fort Hood along the Balcones Fault Zone, which runs through Bell, McLennan, and Hill Counties.

2.2.2 Unconsolidated Materials

Alluvial deposits of Quaternary age are present along stream valleys on the main cantonment, specifically along South Nolan Creek on the southern edge of the cantonment (USACE 1995). It is suspected that much alluvium and other natural surface deposits have been reworked throughout the active life of Fort Hood during

construction projects.

2.3 CHARACTERIZATION OF SOILS

In many areas of the main cantonment, silty or sandy clay soils overlie bedrock. During the April 1998 investigation, differentiation between the unconsolidated soil and the underlying bedrock was made by the difference in color. During the previous field investigation it had been noted that the uppermost tan colored limestone and gravelly silty clays were more weathered than the underlying blue-gray limestone/limey-shales. It was ascertained that the tan color is evidence of the weathering processes occurring close to the surface of the ground. In general, these soils have low permeabilities (U.S. Department of Agriculture [USDA] 1985a,b). Because soils have been extensively reworked for construction and landfilling in the SWMUs that were investigated, it is difficult to apply the USDA classification to the soils encountered on the main cantonment.

The FH-002, FH-013, FH-014 and FH-015 soil boring logs generally indicate silty clay with some sand and gravel from the ground surface to the depth of bedrock, which is approximately 19 to 23 ft below ground surface (BGS) in this area. Discontinuous zones of damp to saturated conditions were found in most of the boreholes at depth.

2.4 CHARACTERIZATION OF CLIMATE

The climate of the Fort Hood-Killeen area can be characterized as semi-arid continental. Winters (December-March) are mild, with the average daily maximum temperature in January (the coldest month) reaching 60 degrees Fahrenheit (°F). Below-freezing temperatures occur on an average of 23 days per year. The normal daily winter temperature range is 42 to 62° F. At times, strong northerly winds accompanied by sharp drops in temperature occur during the winter months. Summers (June-September) are hot and dry. The average daily maximum temperature in August, the hottest month, reaches 95.9° F. The normal daily temperature range for summer is 75 to 95° F. The average daily temperature in Killeen is 68.1° F.

Average annual rainfall in the Killeen area is 30.4 inches, and is most concentrated from September to May (U.S. Army 1996b). Snowfall is rare. The average annual humidity in the region is 55 percent. Total rainfall for 1996 at Fort Hood was 26.7 inches. Severe weather in the form of heavy rain, hailstorms, and ice storms is common in the winter months.

3.0 UNIT CHARACTERIZATION

3.1 CHARACTERIZATION OF SITE AREA

SWMU FH-002 was used as a dumpsite for construction debris, including demolition debris and concrete rubble. The specific construction and demolition activities on Fort Hood that generated this waste is unknown. However, this type of waste is typically made up of rubble, metal, wood, plastics, and other waste building materials. Because of the uncontrolled nature of the site during operations, there exists the potential for the disposal of paint, solvents, and waste oils (USACE 1995). SWMUs FH-013, -014 and -015 are believed to contain municipal solid wastes (USACE 1995). Municipal solid wastes typically include wastes from residential households, commercial facilities, and light industrial facilities. However, because the exact limits of these landfills are unknown, suspected contaminant types described above may be present in each SWMU. Specific types of debris identified during drilling activities at SWMUs FH-002, -013, -014, and -015 and identified on soil boring logs (see Appendix A) include construction spoils (asphalt fragments, wood, black tar paper, roofing shingles, metal, and wire) and trash (paper and plastic).

The site at SWMUs FH-002, -013, -014, and -015 is relatively flat and is covered by grasses and small areas of scrub brush. Descriptions from soil boring logs indicate that zones of damp to saturated conditions appear discontinuously throughout the landfill subsurface area. This is typical of subsurface conditions at other landfill sites at Fort Hood. This information, as well as professional judgement, indicates that water samples that were collected from locations within the landfill boundary were from perched water zones rather than from a groundwater aquifer. A continually flowing surface water drainage flows to the south-southeast on the east side of the SWMUs. This drainage is an unnamed tributary of the Leon River. Photographs of the area are presented in Figures 3.1a and 3.1b.

3.2 GEOPHYSICAL CHARACTERIZATION

A geophysical investigation was performed at SWMUs FH-002, -013, -014 and -015 at North Fort Hood in February 1997. The survey objectives were to delineate the lateral extent of the landfill area and individual trenches. To accomplish this, an electromagnetic terrain conductivity (EM) survey was performed. EM is an induction method of evaluating the electrical properties of the subsurface.

EM survey results appear to delineate the lateral extents of the landfill area and identify the burial trench locations. Two distinct anomaly types were identified on the geophysical maps. The first anomaly type is within SWMUs FH-013 and FH-014. This area is delineated by very high linear in-phase and quadrature readings and shows the locations of the burial trenches. The second anomaly type appears to be nonlinear and identifies a different burial method than a trench fill operation. These nonlinear anomalies may indicate tightly spaced trenches or that landfill material was spread horizontally during fill/cover placement. These anomalies appear to be broader in the vertical mode data maps and may indicate that landfill material may have been scattered across trenched areas. Complete geophysical results are presented in Appendix B.

4.0 CHARACTERIZATION OF UNIT CONTAMINATION

The following sections describe the results of field activities and analytical procedures performed to achieve site specific objectives defined in Section 1.2 of this report.

4.1 TECHNICAL APPROACH

Three sampling events were conducted at SWMUs FH-002, -013, -014, and -015. The first took place in March 1997. During this phase of the investigation, surface and subsurface soil samples were collected from within the landfill boundaries. This work was completed in accordance with the approved Final RFI Work Plan (USACE 1995). A second sampling event for collection of sediment and surface water samples from the unnamed surface drainage adjacent to the eastern boundary of FH-014 occurred during March 1998. A third sampling event occurred in May and June 1998. At this time, piezometers were placed around the area encompassed by the four SWMUs, and soil and groundwater samples were collected to determine if any contaminants detected in the landfill areas have migrated through the soil or groundwater beyond the boundaries of the landfills.

Both surface (0 - 2 ft BGS) and subsurface soils (> 2 ft BGS) were sampled at SWMUs FH-002, -013, -014, and -015. Different soil depths were sampled in order to provide data necessary to evaluate the potential human health risks associated with contaminants at the site and to better characterize the potential extent of contamination present in different soil strata. Contaminant concentrations will vary based on soil depth due to the chemical nature of the contaminant and the method by which the contaminant is deposited in the soil (i.e., spills, leaks, and atmospheric deposition). Concentrations at the surface of the soil may differ greatly from subsurface levels. In addition, analysis of different soil levels is necessary to accurately evaluate the human health risks associated with the contaminants. Exposures based on surface or direct contact will differ from exposure, if any, associated with contaminants in deeper soils. At SWMUs FH-002, -013, -014, and -015, direct contact with surface soils is more likely than contact with deeper soils. Groundwater was sampled from soil borings and piezometers to determine if leaching of contaminants from soils to groundwater has occurred. Placement of piezometers was based on bedrock conditions and the depth at which water was encountered. Bedrock piezometers were installed to monitor groundwater flow in the competent bedrock whereas; shallow piezometers were installed to monitor groundwater flow in the unconsolidated material above the bedrock. No seeps were identified at these SWMUs. Sample identifications and associated analyses for all soil and groundwater samples collected at SWMUS FH-002, -013, -014 and -015 are summarized in Table 4.1.

4.1.1 Soil Sampling Investigation

The boundary of the landfill areas as well as locations of the sampling points at SWMUs FH-002, -013, -014, and -015 are shown in Figure 4.1. Because the landfill areas were investigated as one unit (with the exception of FH-021), a recent survey of the landfill areas did not delineate the individual boundaries of each of the units, but rather delineated the landfill areas as a whole unit. The resurveyed boundary is shown on Figure 4.1. All soil borings inside the landfill area were drilled using a truck-mounted hollow-stem auger rig. Soil samples from borings were collected using a 5-foot continuous downhole sampling device. Downhole, breathing zone, and headspace organic vapors were monitored during sampling activities. All initial soil sampling, sample handling, chain-of-custody, and other field activities were conducted in March 1997 in accordance with the RFI Work Plan (USACE 1995) and the Chemical Data Acquisition Plan (USACE 1997 [CDAP]). Some subsurface soil samples could not be collected due to the lack of recovery in the split spoon, mostly because of the boring being drilled through zones of loose fill or debris. Soil sampling conducted during installation of piezometers during May 1998 was in accordance with the RFI Work Plan (USACE 1995) and Work Plan Modifications (TNRCC, April 21, 1998). Following sampling activities, all soil borings were closed in accordance with applicable requirements.

Surface and subsurface soils were sampled in March 1997 at SWMUs FH-002, -013, -014, and -015 during advancement of seventeen subsurface soil borings. In addition, five piezometers (PZ101 through PZ105) were installed and subsurface soils were sampled in May 1998 to determine if any contaminants detected in the landfill area have migrated through the soil beyond the boundaries of the landfills. All soil samples collected during installation of soil borings and piezometers were analyzed for volatile organic compounds (VOCs), semi-volatile organic compounds (SVOCs), and metals. The boring logs for FH-002, -013, -014 and -015 are provided in Appendix A.

Three piezometers (PZ101, PZ102 and PZ103) were installed within the unconsolidated material overlying the bedrock and two piezometers (PZ104 and PZ105) were installed within the bedrock. Piezometers PZ101 and PZ104 were drilled near the western boundary of the site, piezometer PZ103 was drilled in the southern area of the site, and piezometers PZ102 and PZ105 were drilled in the northeastern and northwestern areas of the site, respectively. Blue-gray limestone bedrock was encountered at depths ranging from 21 to 29 ft BGS near the eastern boundary of the landfill area in borings FH013-SB106, and FH014-SB102, and -SB105. Along the western boundary of the landfill area, the limestone bedrock was encountered at a depth of 21ft BGS at piezometer FH014-PZ0101. The blue-gray limestone and shale bedrock was overlain by silty/clayey sand and gravel containing weathered limestone fragments. Landfill debris, including construction spoils (asphalt fragments, wood, black tar paper, roofing shingles, metal, and wire) and trash (paper and plastic) was encountered in soil borings FH002-SB101 through FH002-SB106, FH014-SB104, and FH015-SB101 through FH015-SB103.

4.1.2 Groundwater Sampling

Groundwater samples were collected in March 1997 when groundwater (perched water) was encountered during installation of soil borings. Groundwater samples were also collected in May and June 1998 from newly installed piezometers. Sample locations are shown in Figure 4.1. Groundwater was collected and analyzed in accordance with the RFI Work Plan (USACE 1995), Work Plan Modifications (TNRCC, April 21, 1998) and the CDAP. Upon completion of the RFI, all piezometers will be abandoned in accordance with applicable requirements and abandonment reports will be submitted to the TNRCC.

Groundwater was collected from eleven of the seventeen soil borings installed at SWMUs FH-002, -013, -014, and -015. Damp to saturated conditions were found in most boreholes at depths ranging from 1 ft BGS to approximately 20 ft BGS. Groundwater was also collected and analyzed from four of the five piezometers (PZ101, PZ102, PZ103 and PZ105) that were located at these SWMUs. Piezometer PZ104 was dry at the time of sampling probably as a result of perched water conditions. All groundwater samples were analyzed for VOCs, SVOCs, and metals.

4.1.3 Sediment and Surface Water Sampling

Co-located sediment and surface water samples were collected in May 1997 from the unnamed surface water drainage adjacent to the eastern boundary of SWMU FH-014. This surface water drainage continually has some amount of surface flow. Sediment and surface water samples were collected and analyzed in accordance with the RFI Work Plan (USACE 1995), Work Plan Modifications (TNRCC, April 21, 1998) and the CDAP. Sediment and surface water samples were collected from five locations along the extent of the surface water drainage on the eastern edge of the site. All sediment and surface water samples were analyzed for VOCs, SVOCs, and metals.

4.2 UNIT INVESTIGATION AND ANALYTICAL RESULTS

Analytical results for soils at SWMUs FH-002, -013, -014, and -015 are provided in their entirety in Appendix C. Tables 4.2, 4.3, 4.4 and 4.5 summarize constituents detected above practical quantitation limits (PQLs) in soil, groundwater, sediment and surface water, respectively. The constituents detected above PQLs were screened against background and risk-based screening criteria as described in Section 4.3 and Section 5.0.

4.2.1 Surface Soil Analytical Results

All surface soil analyte results above PQLs are presented in Table 4.2. Inorganic constituents detected above PQLs in surface soils include arsenic, barium, cadmium, chromium, lead, and mercury. Arsenic was detected in surface soils at 17 locations at concentrations ranging from 2.9 parts per million (ppm) (FH002-SB103) to 7.7 ppm (FH013-SB102). Barium was detected in surface soils at 17 locations at concentrations ranging from 18.3 ppm (FH002-SB103) to 96.3 ppm (FH014-SB103). Cadmium was detected in surface soils at 15 locations at concentrations ranging from 0.11 ppm (FH002-SB105 and FH015-SB102) to 0.38 ppm (FH013-SB102). Chromium was detected in surface soils at 17 locations at concentrations ranging from 5.9 ppm (FH002-SB013) to 12.4 ppm (FH014-SB104, FH014-SB105, and FH015-SB101). Lead was detected in surface soils at 17 locations at concentrations ranging from 4.3 ppm (FH002-SB103) to 21.8 ppm (FH014-SB101). Mercury was detected in surface soils at one location at a concentration of 3.9 ppm (FH014-SB101).

SVOCs detected above PQLs in surface soils include benzo(a)anthracene, benzo(a)pyrene, chrysene, fluoranthene, 2-methylnaphthalene, phenanthrene, and pyrene. Benzo(a)anthracene, benzo(a)pyrene, chrysene, fluoranthene, and pyrene were all detected at only one location, FH015-SB103. Benzo-(a)anthracene was detected at a concentration of 490 parts per billion (ppb), benzo(a)pyrene was detected at a concentration of 400 ppb, chrysene was detected at a concentration of 520 ppb, fluoranthene was detected at a concentration of 1,000 ppb, and pyrene was detected at a concentration of 730 ppb. 2-Methylnaphthalene was detected at a concentration of 520 ppb at FH013-SB102. Phenanthrene was detected above PQLs at two locations (450 ppb at FH013-SB102 and 730 ppb at FH015-SB103).

VOCs detected above PQLs in surface soil include acetone, trichloroethene, and trichlorofluoromethane. Acetone was detected at a concentration of 9 ppb at FH002-SB104. Trichloroethene was detected above PQLs at seven locations at concentrations ranging from 8 ppb (FH002-SB104) to 26 ppb (FH014-SB103). Trichlorofluoromethane was detected at a concentration of 8 ppb at FH015-SB101. No other VOCs were detected at FH-002, FH-013, FH-014, or FH-015 locations in surface soils.

4.2.2 Subsurface Soil Analytical Results

All subsurface soil analyte results above PQLs are presented in Table 4.2. Inorganic constituents detected above PQLs in subsurface soils include arsenic, barium, cadmium, chromium, and lead. Arsenic was detected in 23 subsurface soil samples at 21 locations at concentrations ranging from 0.28 ppm (FH014-PZ102) to 13 ppm (FH013-SB102). Barium was detected in 23 subsurface soil samples at 21 locations at concentrations ranging from 2.8 ppm (FH014-PZ104) to 29.7J ppm (FH015-SB101). Cadmium was detected in eight subsurface soil samples at concentrations ranging from 0.07 ppm (FH014-SB101) to 0.11 ppm (FH002-SB105). Chromium was detected in 23 subsurface soil samples at 21 locations at concentrations ranging from 1.6J ppm (FH014-PZ102) to 15.1J ppm (FH014-PZ101). Lead was detected in 23 subsurface soil samples at 21 locations at concentrations ranging from 0.88 ppm (FH014-PZ102) to 11.2J ppm (FH013-SB102).

VOCs detected above PQLs in subsurface soils include acetone, 2-butanone, methylene chloride, and trichloroethene. Acetone was detected above the PQL at four locations (24 ppb at FH002-SB104, 48 ppb at FH002-SB103, and 120 ppb at FH002-SB102 and FH002-SB105). 2-Butanone was detected at a concentration of 14 ppb at FH002-SB102. Methylene chloride was detected at a concentration of 7 ppb at

FH014-PZ104. Trichloroethene was detected above the PQL in five subsurface soil samples at four locations at concentrations ranging from 7 ppb (FH014-SB104) to 95 ppb ((FH013-SB102). No other VOCs and no SVOCs were detected at FH-002, FH-013, FH-014, or FH-015 locations in subsurface soils.

4.2.3 Groundwater Analytical Results

Table 4.3 presents all of the groundwater analytical results above PQLs. Inorganic constituents detected above PQLs in groundwater at FH-002, FH-013, FH-014, and FH-015 include arsenic, barium, chromium, lead, mercury, selenium, and silver. Arsenic was detected in seven groundwater samples at concentrations ranging from 3.7 ppb (FH014-SB104) to 36.3 ppb (FH002-SB102). Barium was detected in 14 groundwater samples at concentrations ranging from 32.3J ppb (FH014-PZ101) to 750 ppb (FH002-SB102). Chromium was detected in two groundwater samples at concentrations of 2J ppb (FH014-PZ101) and 35.4J ppb (FH014-PZ102). Lead was detected in three groundwater samples at concentrations of 1.9 ppb (FH002-SB103), 2.2J ppb (FH014-PZ101), and 20.1J ppb (FH014-PZ102). Mercury was detected in two groundwater samples at concentrations of 0.42 ppb (FH002-SB103) and 0.78 ppb (FH014-SB104). Selenium was detected at a concentration of 2.4J ppb (FH002-SB103). Silver was detected at a concentration of 1.6 ppb (FH014-PZ102).

Naphthalene and 4-methylphenol were the only SVOCs detected above PQLs in groundwater at FH-002, FH-013, FH-014, and FH-015. Naphthalene was detected at FH002-SB105 at a concentration of 17 ppb. 4-Methylphenol was detected at FH015-SB102 at a concentration of 25 ppb.

VOCs detected above PQLs in groundwater at FH-002, FH-013, FH-014, and FH-015 include acetone, chlorobenzene, 1,2,4-trimethylbenzene, 1,2-dichlorobenzene, and trichlorofluoromethane. Acetone was detected in four groundwater samples at concentrations of 16 ppb (FH002-SB102), 26 ppb (FH002-SB104), 14 ppb (FH002-SB105), and 11 ppb (FH014-SB103). Chlorobenzene was detected at FH002-SB103 at a concentration of 14 ppb. 1,2,4-Trimethylbenzene was detected at FH014-SB104 at a concentration of 6 ppb. 1,2-Dichlorobenzene was detected at FH015-SB102 at a concentration of 15 ppb. Trichlorofluoromethane was detected at FH015-SB102 at a concentration of 340 ppb. No other VOCs were detected in groundwater at FH-002, FH-013, FH-014, and FH-015.

4.2.4 Sediment Analytical Results

Table 4.4 presents all of the sediment analytical results above PQLs. Inorganic constituents detected above PQLs in sediment include arsenic, barium, cadmium, chromium, lead, mercury, and selenium. Five of these metals (arsenic, barium, cadmium, chromium and lead) were all detected in the five sediment locations along the eastern boundary of the landfill area. Arsenic was detected at concentrations ranging from 2.3 ppm (FH014-SW101) to 19.9 ppm (FH014-SW103). Barium was detected at concentrations ranging from 35.5 ppm (FH014-SW101) to 593 ppm (FH014-SW103). Cadmium was detected at concentrations ranging from 0.12 ppm (FH014-SW101) to 0.68 ppm (FH014-SW104). Chromium was detected at concentrations ranging from 3.7 ppm (FH014-SW103) to 9 ppm (FH014-SW105). Lead was detected at concentrations ranging from 7.4J ppm (FH014-SW101) to 43J ppm (FH014-SW103). Mercury was detected in only one sediment location at a concentration of 0.29J ppm (FH014-SW103). Selenium was detected at two locations at concentrations of 0.39J ppm (FH014-SW101) and 0.29J ppm (FH014-SW103). No VOCs or SVOCs were detected in sediment samples at FH-002, FH-013, FH-014, and FH-015.

4.2.5 Surface Water Analytical Results

Table 4.5 presents all of the surface water analytical results above PQLs. Inorganic constituents detected above PQLs in surface water include barium, chromium, and lead. Barium and lead were detected in all five surface water locations. Barium was detected at concentrations ranging from 31.2J ppb (FH014-SW101) to 52.6J ppb (FH014-SW104), and lead was detected at concentrations ranging from 1.0 ppb (FH014-SW103) to 1.6 ppb

(FH014-SW105). Chromium was detected at all surface water locations, except FH014-SW101, at concentrations ranging from 1.1 ppb (FH014-SW104) to 1.4 ppb (FH014-SW103). No VOCs or SVOCs were detected in surface water samples at FH-002, FH-013, FH-014, and FH-015.

4.2.6 Disposition of Investigation Derived Waste (IDW)

All IDW generated during drilling at FH-002, -013, -014 and -015 was stored in 55-gallon drums. All drums were clearly identified with the drum's contents, the date they were filled, and the SWMU where the IDW was generated. Drums were staged in the SAIC compound pending disposition. Analytical results from the corresponding soil samples were used to determine whether a drum=s contents were non-hazardous or potentially hazardous. Contaminant levels were screened against the RCRA A20 times@ rule for the Toxicity Characteristic Leaching Procedure (TCLP). All solid IDW determined to be non-hazardous by this method was transported to the Fort Hood Sanitary Landfill for disposal. All solid IDW determined to be potentially hazardous was delivered to the Fort Hood Directorate of Public Works (DPW) Classification Unit with the accompanying characterization data.

All solid IDW at FH-002, -013, -014 and -015 was placed in thirty-two 55-gallon drums and was determined to be non-hazardous. The solid IDW was then transported to the Fort Hood Sanitary Landfill for disposal. All liquid IDW generated for this SWMU resulted from the decontamination of the drilling rig and other sampling equipment and well development/purge water and was placed in eighteen 55-gallon drums. Liquid IDW was determined to be non-hazardous and was disposed of in the 1st Calvary Division Tactical Vehicle Wash Facility. The drums containing the non-hazardous liquid are expected to contain a significant amount of sediment. For this reason, disposal at the 1st Calvary Division Tactical Vehicle Wash Facility was determined to be more appropriate than discharging the liquid to the sanitary sewer system. The Vehicle Wash Facility is a closed loop system consisting of three ponds used to settle out the dirt and sediment washed off the armored vehicles.

4.3 BACKGROUND CHARACTERIZATION AND COMPARISONS WITH WASTE UNIT SAMPLING RESULTS

In order to characterize naturally occurring constituents in soils at Fort Hood, samples were located and collected at 10 separate locations within the facility boundaries in the north, west, and main cantonments. Sampling locations are believed to be outside the influence of past or current industrial and/or waste activities at the facility. The general background sampling locations are presented in Figure 4.2. Background soils data and soil boring logs are presented in Appendices D and E, respectively.

Samples were analyzed for the following metals: arsenic, barium, cadmium, chromium, lead, mercury, selenium, and silver. There were only 40 valid background sample results for selenium due to quality assurance/quality control (QA/QC) problems with the selenium data. A discussion of the data QA/QC is presented in Section 6.1. Mercury was detected in only 1 of 43 soil samples and selenium in 2 of 40 background samples. Silver was not detected in any background soil samples.

Two statistical methods presented in the RFI Work Plan can be used to determine if there is a statistically significant difference between background soil concentrations and the concentrations of metals detected in SWMU samples. Background statistical calculations were determined by combining metal results from surface soils (0-2 ft) and subsurface soils (>2 ft). The statistical methods used to evaluate the background soil results are presented in Section 6 of the RFI Work Plan (USACE 1995). The methods include a 95% upper tolerance limit (UTL) calculation and an overall data set mean background concentration. The 95% UTL is an estimate of the 95th percentile of the population of background concentrations. The UTL is a value such that, with a

high degree of confidence, 95% of all concentrations would be less than the UTL value. Results of the 95% UTL calculation are presented in Table 4.6. For inorganic parameters where the distribution was neither normal nor lognormal and where there were less than 50% detects, the maximum concentration detected was used in place of the 95% UTL. For inorganic parameters where there were no detects in the background samples, the PQLs were used in place of the 95% UTLs as the background comparison value. The 95% UTL background value for soils was used as the primary background screening criteria for inorganics.

The second statistical method to be used is either a mean comparison using the t-test, or the Wilcoxon (Mann-Whitney) Test. The use of these tests is dependent on the distribution of the data set. The t-test is to be used on data sets that have a normal distribution or that can be transformed to a normal distribution. According to the RFI Work Plan (USACE 1995), if the data set is not normally distributed and the t-test is not appropriate, a nonparametric method, the Wilcoxon Test, is to be used to test the difference in the background versus the data set. The flow chart from the RFI Work Plan (USACE 1995) used for the statistical evaluations is provided in Appendix F. Results of calculations for the 95% UTLs, means, standard deviations, and the Wilcoxon Test for FH-002, -013, -014, and -015 data are also presented in Appendix F.

Arsenic, lead and mercury were detected in soil at FH-002, -013, -014, and -015 at concentrations greater than the 95% UTL soil background concentration (arsenic and lead) or the maximum detected background value (mercury). Further statistical analysis was performed for arsenic and lead; however, due to a lack of detected values in the background data set for mercury, no further analysis was performed for this metal. The log transformed lead data set was determined to be normally distributed; however, the arsenic soil data was not normally distributed and could not be transformed to a normal distribution. The mean comparison evaluation for lead was performed using the t-test. The test resulted in a "t" value of 2.53 which is greater than the critical "t" value of 1.645 for a one-tailed test indicating that a significant difference exists between the background soil lead data and FH-002, -013, -014, and -015 soil lead data. The Wilcoxon Test for arsenic detected in soil at FH-002, -013, -014, and -015 resulted in an absolute Z value of 0.49 versus the critical Z value of 1.645 for a one-tailed test. This indicates there is no significant difference between the background soil arsenic data and FH-002, -013, -014, and -015 soil arsenic data, but that a significant difference exists between the background soil lead data and FH-002, -013, -014, and -015 soil lead data. Further discussion of statistical results is included in Section 6.2 (Investigation Results) of this report.

5.0 SCREENING ANALYSIS

The TNRCC has promulgated Risk Reduction Standards (RRSs) (30 TAC 335, Subchapter S) for soils and groundwater for residential and industrial land uses. RRSs Number 1 are defined as background concentrations or analytical PQL values, whichever are greater. RRSs Number 2 are health-based standards and criteria that are deemed protective of human health or the environment. The TNRCC RRSs have been used to screen the data generated at FH-002, -013, -014, and -015 to determine whether or not constituents are present at the site at concentrations which may warrant further investigation.

The TNRCC RRSs Number 1 are used to determine if there are hazardous constituents at a SWMU that could result from a potential release. Soil sample results were compared to the 95% UTL background concentration levels or PQLs. Background soil levels were determined for eight metals and the results are presented in Table 4.6. Metals detected above background levels and organic constituents above PQLs are considered a potential release from the unit. Organic constituents in soils (as well as mercury) reported above the analytical PQL were then screened against the TNRCC RRSs Number 2 (30 TAC 35 Industrial Soil GWP). These values are based on ingestion of soil and inhalation of particulates and volatiles pathways and a soil-to-groundwater cross-media pathway (GWP). RRS Number 2 values for some constituents were not provided in Appendix II of 30 TAC Chapter 335 Subchapter S. Therefore, Medium Specific Concentrations (MSCs) of RRS Number 2 were calculated using Equations 1 and 3 and adjusted for the soil to groundwater cross-media pathway for the industrial receptor as directed in TNRCC 335.559. . In cases where toxicity criteria were unavailable for calculation of an MSC, risk criteria of an appropriate surrogate parameter was used in the screening process.

Because of nearly continual surface flow conditions during the year in the surface drainage east of the landfill area, sediment samples at this SWMU were compared to sediment benchmark criteria. However, sediment benchmarks used in this investigation represent the most conservative risk standards from the risk evaluation studies reviewed for this investigation (Appendix H). Because the sediment benchmark criteria are relatively conservative, sediment results which exceed sediment benchmark criteria were compared to soil background concentrations and the groundwater protection standards for industrial use (GWP-I) to further evaluate the presence of metals in sediment at these SWMUs. Screening of sediment samples using sediment benchmark criteria is presented in Section 5.3. Further screening of sediment samples using soil screening criteria is presented and discussed in Section 6.2. Groundwater and surface water results were compared to the 30 TAC 335 Groundwater Criteria. Appendix G provides a tabulation of detected results and the TNRCC RRS screening criteria used for comparison. Tables 5.1, 5.2, and 5.3 show analytes that exceed background screening criteria or RRS Number 2 criteria in soil, groundwater and sediment, respectively. Analytical results for constituents whose analytical concentrations exceed TNRCC RRS Number 1 and 2 criteria are summarized on the sample location figure (Figure 4.1).

5.1 SURFACE AND SUBSURFACE SOIL SCREENING

Arsenic, lead and mercury were detected above background screening criteria in surface soils from samples collected from within the landfill limits. Lead was detected at FH014-SB101 at a concentration of 21.8 ppm, which is above the 95% UTL soil background value of 19 ppm, but below the maximum concentration of lead in background soils (33.2 ppm). Mercury was detected at this same location at a concentration of 3.9 ppm. The background screening level for mercury in soils is 0.04 ppm, which is also the maximum detected value of mercury in background soils. However, the concentration of mercury at FH014-SB101 is also above the TNRRC RRS Number 2 value of 0.2 ppm. Arsenic was detected in subsurface soil above the soil background value of 9.2 ppm at boring FH013-SB102 at a concentration of 13 ppm. Arsenic was also detected just outside of the landfill limits in subsurface soil at FH014-PZ103 at a concentration of 10.1 ppm. Both of these concentrations are near the maximum detected concentration of arsenic in background soils (11.6 ppm). No other inorganic constituents were detected above background values in surface and subsurface soil at FH-002, -013, -014, and -015.

To determine if the concentrations of VOCs and SVOCs detected at FH-002, -013, -014, and -015 warrant further action, sample results were screened against the TNRCC RRS Number 2 for these constituents. These numerical values are deemed protective of human health and are based on an ingestion of soil and inhalation of particulates and volatiles pathway and a soil-to-groundwater cross-media protection pathway. Organic parameters detected above PQLs in surface and subsurface soils at FH-002, -013, -014, and -015 were presented in Section 4.2.1 and 4.2.2, respectively. Of these parameters, acetone, 2-butanone and methylene chloride are possible laboratory contaminants, however, no VOCs were detected in surface or subsurface soils at FH-002, -013, -014, and -015 above TNRCC RRSs Number 2 values. Two SVOCs [benzo(a)anthracene and benzo(a)pyrene] were detected above TNRCC RRSs Number 2 values within landfill limits in surface soils at FH-002, -013, -014, and -015. Benzo(a)anthracene and benzo(a)pyrene were detected above screening criteria at FH-015-SB103 at concentrations of 0.49 ppm and 0.4 ppm, respectively. These SVOC concentrations exceed the screening criteria of 0.0392 ppm [benzo(a)anthracene] and 0.00392 ppm [benzo(a)pyrene], which were calculated in accordance to methodology in 30 TAC Section 335.559 for non-residential soil MSCs for the soil to groundwater cross-media pathway. Figure 4.1 shows soil results that exceed TNRCC RRS Number 1 and 2 criteria. Complete results of surface and subsurface soil screening analyses are presented in Table 5.1 and in Appendix G.

5.2 GROUNDWATER SCREENING

Lead was detected in groundwater above the corresponding maximum contaminant level (MCL) of 0.015 ppm at one piezometer (FH014-PZ102) located outside of the landfill at a concentration of 0.0201J ppm. No other inorganic constituents were detected above MCLs in groundwater at FH-002, -013, -014, and -015. No VOCs or SVOCs were detected in groundwater above TNRCC RRSs Number 2 values. Figure 4.1 shows groundwater results that exceed TNRCC RRS Number 1 and 2 criteria. Complete results of the groundwater screening analysis are presented in Table 5.2 and in Appendix G.

5.3 SEDIMENT SCREENING

Six inorganic constituents were detected in all five sediment samples collected from the surface water drainage located along the eastern boundary of the landfill area. Arsenic was detected above the screening criteria of 6 ppm in three samples at concentrations of 16.9 ppm (FH-014-SW102), 19.9 ppm (FH-014-SW103) and 12.6 ppm (FH-014-SW104). Cadmium was detected above the screening criteria of 0.6 ppm in two samples at concentrations of 0.68 ppm (FH-014-SW104) and 0.64 ppm (FH-014-SW105). Lead was detected above the screening criteria of 30.2 ppm in three samples at concentrations of 32.5J ppm (FH-014-SW102), 43J ppm (FH014-SW103), and 39.1J ppm (FH-014-SW104). Mercury was detected above the screening criteria of 0.13 ppm in only one sample at a concentration of 0.29 ppm (FH-014-SW103). Barium was detected above the screening criteria in all five samples at concentrations ranging from of 35.5J ppm (FH-014-SW101) to 593J ppm (FH-014-SW103). Selenium was detected above the screening criteria in two samples at concentrations of 0.39 ppm (FH-014-SW101) and 0.29 ppm (FH-014-SW103). Detections of barium and selenium in sediment are considered in this report as being above the screening criteria because there are no known criteria for sediment benchmark values similar to those reported in Appendix H (Selection of Sediment Benchmark Criteria). No VOCs or SVOCs were detected in sediment above TNRCC RRSs Number 2 values. Results of the sediment screening analysis are presented in Table 5.3 and in Appendix G. Figure 4.1 shows sediment results that exceed TNRCC RRS Number 1 and 2 criteria.

5.4 SURFACE WATER SCREENING

No inorganic constituents, VOCs or SVOCs were detected in surface water above TNRCC RRSs Number 2

values. Results of the surface water screening analysis are presented in Appendix G.

6.0 INVESTIGATION ANALYSIS

6.1 DATA QUALITY ASSURANCE/QUALITY CONTROL

The Fort Hood RFI Work Plan, the contract laboratory=s Quality Assurance Plan, and U.S. Environmental Protection Agency (USEPA) SW-846 (USEPA1990) or other approved procedures for analytical chemistry and physical testing methods were followed for field and laboratory QA/QC of FH-002, -013, -014 and -015 samples. According to the Work Plan, QA and QC samples were to be collected at a frequency of ten percent and analyzed along with the environmental samples. Field QC samples for FH-002, -013, -014 and -015 included trip blanks and equipment rinsate blanks. Quality control analyses such as matrix spikes, blanks, and laboratory control samples were conducted by the contract laboratory as an internal control measure of the accuracy and precision of the data. Quality assurance sample analyses were performed by the Army Corps of Engineers= Southwest District Laboratory as an external control measure of the accuracy and precision of the contract laboratory=s results and of sampling procedures. The QA/QC and corresponding field sample results are reviewed by Army Corps of Engineers quality assurance personnel, who then issue a Chemical Quality Assurance Report (CQAR).

Laboratory QC procedures as prescribed by each analytical method were followed by the contract laboratory and included where applicable: gas chromatography/mass spectrometry (GC/MS) tuning, initial and continuing calibrations, method/extraction blanks, laboratory control samples (LCS), surrogate spikes, internal and external standards, duplicates, matrix spikes/matrix spike duplicates (MS/MSDs), inductively coupled plasma (ICP) and atomic absorption (AA) related QC procedures/samples, and spiked sample clean-up results.

The CQAR addressed concerns with the FH-002, -013, -014 and -015 data. Concerns included missing internal QC data (mainly MS/MSD results). Other concerns were the potential for data to be biased (high or low) and the potential for false positives or negatives based on matrix spike and laboratory control spike deviations from QC criteria for a number of analytical parameters. The comparison of the field sample, QC, and QA split sample results agreed for most analytes except for the following constituents in some cases: arsenic, barium, cadmium, chromium and lead. The deviations did not lead to rejection of the data. Based on the CQAR findings, the data are usable and have met the project data quality objectives (DQOs).

Data QA/QC procedures included an independent data validation of ten percent of the results for compliance of analyses to DQOs. All FH-002, -013, -014 and -015 data that were reviewed for data validation met project DQOs and are usable data as qualified, with the exception of selenium results for 10 background soil samples (2 surface and 8 subsurface). The selenium results were rejected due to unacceptable matrix spike recoveries and were excluded from background calculations. The rejected background data had no impact on the FH-002, -013, -014 and -015 results.

6.2 INVESTIGATION RESULTS

The quality of the data set for soil, groundwater, sediment and surface water samples collected at FH-002, -013, -014 and -015 meets the objectives of the RFI as described in Section 1.2 of this report. Thirty-eight soil samples collected from 21 soil locations, 15 groundwater samples, 5 sediment samples and 5 surface water samples collected during drilling and sampling activities were analyzed according to the RFI Work Plan (USACE 1995) and approved Work Plan Modifications (approval letter from the TNRCC dated April 21, 1998). The number and location of the samples were adequate to provide information regarding the presence/absence of contamination, the characterization of the vertical and lateral extent of potential contamination, and the boundaries of the suspected disposal area. A review of the boring logs indicates the landfill is on top of bedrock and visual observations of the site delineate the physical boundary of the landfill. Specific types of debris identified during drilling activities at SWMUs FH-002, -013, -014, and -015 and

identified on soil boring logs (see Appendix A) include construction spoils (asphalt fragments, wood, black tar paper, roofing shingles, metal, and wire) and trash (paper and plastic).

Results of soil and groundwater analyses indicate the presence of lead, mercury, benzo(a)anthracene and benzo(a)pyrene above screening criteria. Benzo(a)anthracene and benzo(a)pyrene were detected in surface soil at FH015-SB103 at concentrations which exceed the TNRCC Number 2 criteria (Industrial Soil GWP). However, these two PAHs were detected at concentrations exceeding the screening criteria in only one soil sample, and the adsorptive properties of PAHs to soil particles make migration of benzo(a)anthracene and benzo(a)pyrene from this location to groundwater or surrounding soil unlikely. Many continuing PAH sources such as emissions from automobiles, storm water runoff from asphalt surfaces, and nearby utility poles are more likely contributors to the PAH contamination than past SWMU activities.

Mercury was detected in surface soil inside the landfill at FH014-SB101 at a concentration of 3.9 ppm, which exceeds both the maximum detected value of mercury in background soils (0.04 ppm) and the TNRRC RRS Number 2 value of 0.2 ppm. Mercury was not detected in groundwater within the landfill or in soil or groundwater outside of the landfill. Mercury strongly sorbs to particulate matter (soil) and leaching of mercury is a relatively insignificant transport process in soils (U.S. Department of Health and Human Services [USDHHS] 1997). This indicates that transport to adjacent soils is unlikely.

Arsenic was detected in subsurface soil inside of the landfill at FH014-SB102 at a concentration of 13 ppm, which is above the soil background value of 9.2 ppm. Arsenic was also detected just outside of the landfill limits in subsurface soil at FH014-PZ103 at a concentration of 10.1 ppm. Both of these concentrations are only slightly greater than the screening concentration and are near or less than the maximum detected concentration of arsenic in background soils (11.6 ppm). Statistical evaluation using the Wilcoxon Test indicates that arsenic concentrations at SWMUs FH-002, -013, -014 and -015 are not significantly different than background arsenic soil concentrations. In addition, arsenic is ubiquitous in soils, which has been a widely recognized problem by both the TNRCC and EPA (see memo in Appendix I). Both of the detected concentrations of arsenic in soil are less than the accepted screening criteria of 20 ppm recognized by TNRCC. Arsenic was not detected in groundwater inside or outside of the landfill, which indicates that arsenic is not migrating from soil and impacting groundwater.

Lead was detected in soil within the landfill boundary at only one location, FH014-SB101, at a concentration of 21.8 ppm, which exceeds the soil background value of 19 ppm. This detection of lead in surface soil is also less than the maximum concentration of lead in background soils (33.2 ppm). Lead was detected outside of the landfill in groundwater above the corresponding MCL (0.015 ppm) at FH014-PZ102 at a concentration of 0.0201J ppm. Descriptions from soil boring logs indicate that zones of damp to saturated conditions appear discontinuously throughout the landfill subsurface area. This information, as well as professional judgement, indicates that water samples collected from locations within the landfill boundary were from perched water zones rather than from a groundwater aquifer. The presence of lead in soil and perched water appears to be random and infrequent, and occurs at concentrations only slightly above screening criteria.

The presence of metals in soils is often ubiquitous, but the concentrations are inherently heterogeneous. Random detections of arsenic, lead and mercury in soils are only slightly greater than associated screening concentrations. Review of concentrations, distributions and potential for migration of arsenic, lead and mercury in soil and perched water at SWMUs FH-002, -013, -014 and -015 indicates that these constituents do not pose a risk to human health and the environment.

Results of sediment analyses indicate that arsenic, barium, cadmium, lead, mercury and selenium were detected in sediment samples collected from an unnamed surface water drainage located along the eastern boundary of the landfill area. Mercury was detected in sediment above the screening criteria at only one location (FH014-SW103), which is north of where mercury was detected in surface soil within the landfill (FH014-SB101).

Mercury may be transported from soil to surface water by surface runoff (USDHHS 1997). However, since this continually flowing surface drainage flows toward the south, it is possible that the mercury detected in surface soil near the southern area of the landfill (FH014-SB101) is unrelated to, or from a different source than, the mercury detected in sediment at FH014-SW103. Sediment benchmarks used in this investigation represent the most conservative risk standards from the risk evaluation studies reviewed for this investigation (Appendix H). Because the sediment benchmark criteria are relatively conservative, sediment results which exceed sediment benchmark criteria were compared to soil background concentrations and the groundwater protection standards for industrial use (GWP-I) to further evaluate the presence of metals in sediment at these SWMUs. This comparison is shown in Table 6.1. The one detection of mercury (0.29J ppm) above sediment screening criteria is an estimated value, which is only slightly above the GWP-I (0.2 ppm). Two occurrences each of barium and selenium in sediment above sediment screening criteria are also below soil background concentrations and the GWP-I. Two detected concentrations of cadmium in sediment (0.68 ppm and 0.64 ppm) above sediment screening criteria are only slightly above the soil background concentration of 0.67 ppm and the GWP-I of 0.5 ppm. Other occurrences of arsenic, barium, and lead above sediment screening criteria are above both the soil background concentrations and GWP-I criteria. These inorganic constituents were not detected above screening criteria in co-located surface water samples from the surface drainage. However, arsenic concentrations in sediment samples are less than the accepted screening criteria of 20 ppm (Appendix I). Sediment location FH014-SW103 exhibited the highest number of inorganic constituents detected above sediment screening criteria and, with the exception of selenium, was also the location exhibiting the highest concentrations of these inorganic constituents in sediment. This location appears to coincide with a topographical "bend" in the surface water drainage pattern and may be a focal point for sedimentation. Sediment samples collected from the most northern and southern locations of the surface water drainage (FH014-SW101 and FH014-SW105, respectively) exhibited the least amount of inorganic constituents exceeding sediment screening criteria.

SWMUs FH-002, -013, -014 and -015 completely surround the limits of FH-021. For this reason, investigative results from SWMU FH-021, which have been presented in the Final RFI Report for the FH-021 Vehicle Battery Site (SAIC 1999), are used to support conclusions regarding SWMUs FH-002, -013, -014 and -015. Results of the FH-021 investigation indicate that the site was used for municipal solid waste disposal and may represent past disposal activities associated with SWMUs FH-002, -013, -014 and -015. No evidence was found to indicate the presence of lead-acid batteries at FH-021. However, lead was the only constituent detected above screening criteria at FH-021. Lead was detected in soil at FH-021 at a concentration of 23 ppm, which is above the 95% UTL soil background concentration of 19 ppm. This detection of lead is similar in concentration to the only detection of lead above the 95% UTL soil background concentration at SWMUs FH-002, -013, -014 and -015 (21.8 ppm). Thus, this solitary detection of lead above screening criteria at FH-021 does not impact the conclusions for SWMUs FH-002, -013, -014 and -015, which indicate that concentrations of lead in soil at FH-002, -013, -014 and -015 pose a low risk to human health and the environment.

Based on the results of visual inspection and soil and groundwater analyses, risk to human health and the environment from constituents detected within the landfill limits is low. Soil and groundwater sampling results, including visual inspection of landfill debris, indicate that the FH-002, -013, -014 and -015 landfills contain nothing other than construction debris, demolition debris, and sanitary landfill material. The parameters detected in samples collected at FH-002, -013, -014 and -015 can come from debris found in these types of waste, although the exact source of these constituents is not known. The potential for migration of constituents within the FH-002, -013, -014 and -015 landfill area can be considered low because these constituents were detected infrequently above background and/or screening criteria in soil and groundwater. However, concentrations of metals in sediment collected from the unnamed tributary east of the SWMUs exceed sediment benchmark criteria, as well as soil background concentrations and GWP-I criteria. Since the surface water drainage enters the landfill area from the northwest and flows toward the south-southeast, the landfill may not represent the only source of these inorganic constituents in sediment, although other potential sources have not been identified.

7.0 CONCLUSIONS AND RECOMMENDATIONS

The previous sections have discussed the results of the analyses of samples collected inside and outside the FH-002, -013, -014 and -015 landfills. In Section 6.2, a discussion of results indicates that constituents detected above PQLs in soil and groundwater within the landfill are typical of the expected landfill debris. Soil and groundwater sampling results, including visual inspection of landfill debris, indicate that the FH-002, -013, -014 and -015 landfills contain nothing other than construction debris, demolition debris, and sanitary landfill material. The parameters detected in samples collected at FH-002, -013, -014 and -015 can come from debris found in these types of waste, although the exact source of these constituents is not known. The levels of detected constituents and the infrequent number of detections above screening criteria indicate that the threat to human health and the environment is low. Descriptions from soil boring logs indicate that zones of damp to saturated conditions appear discontinuously throughout the landfill subsurface area. This information, as well as professional judgement, indicates that water samples that were collected from locations within the landfill boundary were from perched water zones rather than from a groundwater aquifer.

The potential for migration of constituents within the FH-002, -013, -014 and -015 landfill area can be considered low because these constituents were detected infrequently above background and/or screening criteria in soil and groundwater. However, concentrations of metals in sediment collected from the unnamed tributary east of the SWMUs exceed screening criteria and may be present due to surface runoff of soils adjacent to, or north of, the landfill area. Since the surface water drainage enters the landfill area from the north-northwest and flows toward the south-southeast, the landfill may not represent the only source of these inorganic constituents in sediment, although other potential sources have not been identified**.**

Investigation results indicate that the general condition of the landfill surface is good and the landfills do not pose a risk to human health and the environment thus, no further action is required at these landfill units. It is recommended that Fort Hood continue to assure that municipal hazardous waste and industrial solid waste are managed in a manner which does not cause (1) the discharge, or imminent threat of discharge, of waste into, or adjacent to, waters of the state, (2) a nuisance, or (3) the endangerment of the public health and welfare.

8.0 REFERENCES

BEG 1979. Geologic Atlas of Texas, Waco Sheet (map). University of Texas at Austin/Bureau of Economic Geology.

SAIC 1999. Final RFI Report for the FH-021 Vehicle Battery Site, March 1999.

30 TAC 335. Industrial Solid Waste and Municipal Hazardous Waste, Subchapter K. Hazardous Substance Facilities Assessment and Remediation.

TNRCC 1998. Approval letter for Work Plan Modifications, April 21, 1998.

U.S. Army. 1996a. Fort Hood 1996 Public Affairs Document. 72 p.

U.S. Army. 1996b. Fort Hood Command Information Summary, 2nd Quarter 1996. Public Affairs Office, 21 p. (leaflet).

USACE. 1995. Final RCRA Facility Investigation Work Plan. 35 Solid Waste Management Units, Fort Hood, Texas. December 1995.

USACE. 1997. Final RCRA Facility Investigation Chemical Data Acquisition Plan. Fort Hood, Texas. March 1997.

USDA. 1985a. Soil Survey of Coryell County, Texas. Soil Conservation Service.

USDA. 1985b. Soil Survey of Bell County, Texas. Soil Conservation Service.

U.S. Department of Health and Human Services, 1997. Toxicological Profile for Mercury, Draft for Public Comment (Update), August 1997.

USEPA 1990. SW-846 Test Methods for Evaluating Solid Waste. Physical/Chemical. Second Edition, Rev. 0, September, 1986, and Third Edition, Rev. 1, November 1990.

USEPA 1989. Guidance Document on the Statistical Analysis of Groundwater Monitoring Data at RCRA Facilities, EPA/530-SW-89-026.

TABLES

FH-002, -013, -014 and -015

Table 4.1 Sample Identification and Analyses for SWMUs FH-002,FH-013, FH-014, and FH-015

Station	Sample ID	Matrix	Depth (ft)	Date Collected
FH-002 (Abandoned Sanitary Landfill 2)				
SB101	02SB109	Surface Soil	0.0-1.0	03/14/1997
	02SB110	Subsurface Soil	10.0-11.0	03/14/1997
SB102	02SB107	Surface Soil	0.0-1.0	03/13/1997
	02SB108	Subsurface Soil	17.0-18.0	03/13/1997
	FHGW155	Groundwater	---	03/14/1997
SB103	02SB101	Surface Soil	0.0-1.0	03/12/1997
	02SB102	Subsurface Soil	17.0-18.0	03/12/1997
	FHGW154	Groundwater	---	03/13/1997
SB104	02SB105	Surface Soil	0.0-1.0	03/13/1997
	02SB106	Subsurface Soil	12.0-13.0	03/13/1997
	FHGW156	Groundwater	---	03/14/1997
SB105	02SB103	Surface Soil	0.0-1.0	03/13/1997
	02SB104	Subsurface Soil	16.5-17.0	03/13/1997
	FHGW157	Groundwater	---	03/14/1997
SB106	02SB111	Surface Soil	0.0-1.0	03/14/1997
	02SB112	Subsurface Soil	9.0-10.0	03/14/1997
	02SB113	Subsurface Soil	15.0-16.0	03/14/1997
FH-013 (Abandoned Sanitary Landfill 13)				
SB101	13SB105	Surface Soil	0.0-1.0	03/15/1997
	13SB106	Subsurface Soil	20.0-21.0	03/15/1997
	FHGW158	Groundwater	---	03/17/1997
SB102	13SB103	Surface Soil	0.0-1.0	03/15/1997
	13SB104	Subsurface Soil	9.0-10.0	03/15/1997
SB103	13SB101	Surface Soil	0.0-1.0	03/15/1997
	13SB102	Subsurface Soil	12.0-13.0	03/15/1997
FH-014 (Abandoned Sanitary Landfill 14)				
PZ101	14PZ101	Groundwater	---	05/31/1998
	14SB112	Subsurface Soil	20.0-21.0	05/07/1998
PZ102	14PZ102	Groundwater	---	05/31/1998
	14SB113	Subsurface Soil	26.0-26.5	05/07/1998
PZ103	14PZ104	Groundwater	---	06/03/1998
	14SB114	Subsurface Soil	23.0-24.0	05/07/1998
PZ104	14SB115	Subsurface Soil	30.5-31.0	05/15/1998
PZ105	14PZ103	Groundwater	---	06/03/1998
SB101	14SB101	Surface Soil	0.0-1.0	03/17/1997
	14SB102	Subsurface Soil	15.0-16.0	03/17/1997
	FHGW163	Groundwater	---	03/18/1997
SB102	14SB103	Surface Soil	0.0-1.0	03/17/1997
	14SB104	Subsurface Soil	15.0-16.0	03/17/1997
	14SB105	Subsurface Soil	22.0-23.0	03/17/1997
SB103	14SB106	Surface Soil	0.0-1.0	03/17/1997
	14SB107	Subsurface Soil	13.0-14.0	03/17/1997
	FHGW162	Groundwater	---	03/18/1997
SB104	14SB108	Surface Soil	0.0-1.0	03/17/1997
	14SB109	Subsurface Soil	13.0-14.0	03/17/1997
	FHGW161	Groundwater	---	03/18/1997

FH-014 (Abandoned Sanitary Landfill 14), continued				
SB105	14SB110	Surface Soil	0.0-1.0	03/18/1997
	14SB111	Subsurface Soil	28.0-29.0	03/18/1997
SW101	14SD101	Sediment	---	03/17/1998
	14SW101	Surface Water	---	03/17/1998
SW102	14SD102	Sediment	---	03/17/1998
	14SW102	Surface Water	---	03/17/1998
SW103	14SD103	Sediment	---	03/17/1998
	14SW103	Surface Water	---	03/17/1998
SW104	14SD104	Sediment	---	03/17/1998
	14SW104	Surface Water	---	03/17/1998
SW105	14SD105	Sediment	---	03/17/1998
	14SW105	Surface Water	---	03/17/1998
FH-015 (Abandoned Sanitary Landfill 15)				
SB101	15SB105	Surface Soil	0.0-1.0	03/14/1997
	15SB106	Subsurface Soil	15.0-16.0	03/14/1997
	FHGW159	Groundwater	---	03/17/1997
SB102	15SB103	Surface Soil	0.0-1.0	03/14/1997
	15SB104	Subsurface Soil	22.0-23.0	03/14/1997
	FHGW160	Groundwater	---	03/17/1997
SB103	15SB101	Surface Soil	0.0-1.0	03/14/1997
	15SB102	Subsurface Soil	9.0-10.0	03/14/1997
	FHGW165	Groundwater	---	03/20/1997

Notes:
1. Groundwater was collected when encountered during installation of soil borings.
2. All samples were analyzed for VOCs, SVOCs, and metals.

Table 4.2 FH-002, -013, -014, and -015 Analytes Detected in Soil Above Practical Quantitation Limits (PQLs)

Location	Sample ID	Depth	Analysis Type	Parameter	Result		PQL	Units
FH002-SB101	02SB109	0.0-1.0	Metals	Arsenic	5.6		0.42	mg/kg
				Barium	87.3	J	0.08	mg/kg
				Cadmium	0.15		0.07	mg/kg
				Chromium	10.5		0.10	mg/kg
				Lead	18.9	J	0.25	mg/kg
			Volatile Organics	Trichloroethene	16		7	ug/kg
	02SB110	10.0-11.0	Metals	Arsenic	2.5		0.34	mg/kg
				Barium	18.4	J	0.07	mg/kg
				Cadmium	0.09		0.05	mg/kg
				Chromium	5.1		0.08	mg/kg
				Lead	3.1	J	0.20	mg/kg
FH002-SB102	02SB107	0.0-1.0	Metals	Arsenic	3.6		0.36	mg/kg
				Barium	54.8		0.07	mg/kg
				Cadmium	0.17		0.06	mg/kg
				Chromium	8		0.08	mg/kg
				Lead	7		0.21	mg/kg
	02SB108	17.0-18.0	Metals	Arsenic	2.7		0.36	mg/kg
				Barium	9.3		0.07	mg/kg
				Chromium	5		0.08	mg/kg
				Lead	3.6		0.21	mg/kg
			Volatile Organics	2-Butanone	14		6	ug/kg
				Acetone	120		6	ug/kg

Table 4.2 FH-002, -013, -014, and -015 Analytes Detected in Soil Above Practical Quantitation Limits (PQLs)

Location	Sample ID	Depth	Analysis Type	Parameter	Result	PQL	Units
FH002-SB103	02SB101	0.0-1.0	Metals	Arsenic	2.9	0.36	mg/kg
				Barium	18.3	0.07	mg/kg
				Cadmium	0.17	0.06	mg/kg
				Chromium	5.9	0.08	mg/kg
				Lead	4.3	0.21	mg/kg
	02SB102	17.0-18.0	Metals	Arsenic	3.2	0.37	mg/kg
				Barium	15.3	0.07	mg/kg
				Chromium	7.8	0.08	mg/kg
				Lead	6.9	0.22	mg/kg
			Volatile Organics	Acetone	48	6	ug/kg
FH002-SB104	02SB105	0.0-1.0	Metals	Arsenic	4.4	0.38	mg/kg
				Barium	30.8	0.07	mg/kg
				Cadmium	0.25	0.06	mg/kg
				Chromium	6.6	0.08	mg/kg
				Lead	12	0.22	mg/kg
			Volatile Organics	Acetone	9	6	ug/kg
				Trichloroethene	8	6	ug/kg
	02SB106	12.0-13.0	Metals	Arsenic	4.1	0.36	mg/kg
				Barium	20.7	0.07	mg/kg
				Chromium	6.2	0.08	mg/kg
				Lead	4.9	0.21	mg/kg
			Volatile Organics	Acetone	24	6	ug/kg

Table 4.2 FH-002, -013, -014, and -015 Analytes Detected in Soil Above Practical Quantitation Limits (PQLs)

Location	Sample ID	Depth	Analysis Type	Parameter	Result	PQL	Units
FH002-SB105	02SB103	0.0-1.0	Metals	Arsenic	3.5	0.36	mg/kg
				Barium	33	0.07	mg/kg
				Cadmium	0.11	0.06	mg/kg
				Chromium	7.8	0.08	mg/kg
				Lead	7.4	0.21	mg/kg
	02SB104	16.5-17.0	Metals	Arsenic	4.1	0.37	mg/kg
				Barium	9.1	0.07	mg/kg
				Cadmium	0.11	0.06	mg/kg
				Chromium	5.7	0.08	mg/kg
				Lead	7.5	0.22	mg/kg
			Volatile Organics	Acetone	120	6	ug/kg
FH002-SB106	02SB111	0.0-1.0	Metals	Arsenic	4.3	0.37	mg/kg
				Barium	88.2 J	0.07	mg/kg
				Cadmium	0.12	0.06	mg/kg
				Chromium	8.4	0.08	mg/kg
				Lead	10.5 J	0.21	mg/kg
	02SB112	9.0-10.0	Metals	Arsenic	3.6	0.35	mg/kg
				Barium	28.7 J	0.07	mg/kg
				Cadmium	0.08	0.06	mg/kg
				Chromium	4.7	0.08	mg/kg
				Lead	4.4 J	0.20	mg/kg
	02SB113	15.0-16.0	Metals	Arsenic	3.2	0.38	mg/kg
				Barium	10.3 J	0.07	mg/kg

Table 4.2 FH-002, -013, -014, and -015 Analytes Detected in Soil Above Practical Quantitation Limits (PQLs)

Location	Sample ID	Depth	Analysis Type	Parameter	Result		PQL	Units
FH002-SB106	02SB113	15.0-16.0	Metals	Chromium	8.8		0.09	mg/kg
				Lead	7.1	J	0.22	mg/kg
FH013-SB101	13SB105	0.0-1.0	Metals	Arsenic	3.3		0.37	mg/kg
				Barium	56	J	0.07	mg/kg
				Chromium	8		0.08	mg/kg
				Lead	6	J	0.21	mg/kg
			Volatile Organics	Trichloroethene	11		6	ug/kg
	13SB106	20.0-21.0	Metals	Arsenic	4.7		0.36	mg/kg
				Barium	7.4	J	0.07	mg/kg
				Chromium	7.2		0.08	mg/kg
				Lead	7.2	J	0.21	mg/kg
			Volatile Organics	Trichloroethene	27		6	ug/kg
FH013-SB102	13SB103	0.0-1.0	Metals	Arsenic	7.7		0.37	mg/kg
				Barium	46.2	J	0.07	mg/kg
				Cadmium	0.38		0.06	mg/kg
				Chromium	9		0.08	mg/kg
				Lead	11	J	0.22	mg/kg
			Semi-Volatile Organics	2-Methylnaphthalene	520		400	ug/kg
				Phenanthrene	450		400	ug/kg
	13SB104	9.0-10.0	Metals	Arsenic	13		0.37	mg/kg
				Barium	11.2	J	0.07	mg/kg
				Chromium	5.9		0.08	mg/kg

Table 4.2 FH-002, -013, -014, and -015 Analytes Detected in Soil Above Practical Quantitation Limits (PQLs)

Location	Sample ID	Depth	Analysis Type	Parameter	Result		PQL	Units
FH013-SB102	13SB104	9.0-10.0	Metals	Lead	11.2	J	0.22	mg/kg
			Volatile Organics	Trichloroethene	95		6	ug/kg
FH013-SB103	13SB101	0.0-1.0	Metals	Arsenic	4.2		0.36	mg/kg
				Barium	43.4	J	0.07	mg/kg
				Chromium	7.7		0.08	mg/kg
				Lead	6.5	J	0.21	mg/kg
	13SB102	12.0-13.0	Metals	Arsenic	3.5		0.34	mg/kg
				Barium	8.4	J	0.07	mg/kg
				Chromium	4.3		0.08	mg/kg
				Lead	3	J	0.20	mg/kg
FH014-PZ101	14SB112	20.0-21.0	Metals	Arsenic	5.2		0.20	mg/kg
				Barium	14.5		0.14	mg/kg
				Chromium	15.1	J	0.09	mg/kg
				Lead	4.8		0.15	mg/kg
FH014-PZ102	14SB113	26.0-26.5	Metals	Arsenic	0.28		0.21	mg/kg
				Barium	4.1		0.15	mg/kg
				Chromium	1.6	J	0.09	mg/kg
				Lead	0.88		0.16	mg/kg
FH014-PZ103	14SB114	23.0-24.0	Metals	Arsenic	10.1		0.20	mg/kg

Table 4.2 FH-002, -013, -014, and -015 Analytes Detected in Soil Above Practical Quantitation Limits (PQLs)

Location	Sample ID	Depth	Analysis Type	Parameter	Result	PQL	Units
FH014-PZ103	14SB114	23.0-24.0	Metals	Barium	21	0.14	mg/kg
				Chromium	10.7 J	0.09	mg/kg
				Lead	7.7	0.15	mg/kg
FH014-PZ104	14SB115	30.5-31.0	Metals	Arsenic	5.7	0.18	mg/kg
				Barium	2.8	0.13	mg/kg
				Cadmium	0.09	0.03	mg/kg
				Chromium	3.5	0.08	mg/kg
				Lead	2.7	0.14	mg/kg
			Volatile Organics	Methylene Chloride	7	5	ug/kg
FH014-SB101	14SB101	0.0-1.0	Metals	Arsenic	3.7	0.37	mg/kg
				Barium	55.5	0.07	mg/kg
				Cadmium	0.19	0.06	mg/kg
				Chromium	8.7	0.08	mg/kg
				Lead	21.8	0.22	mg/kg
				Mercury	3.9	0.08	mg/kg
			Volatile Organics	Trichloroethene	19	6	ug/kg
	14SB102	15.0-16.0	Metals	Arsenic	1.9	0.34	mg/kg
				Barium	5.8	0.07	mg/kg
				Cadmium	0.07	0.05	mg/kg
				Chromium	2.9	0.08	mg/kg
				Lead	3	0.20	mg/kg
FH014-SB102	14SB103	0.0-1.0	Metals	Arsenic	3.8	0.37	mg/kg

Table 4.2 FH-002, -013, -014, and -015 Analytes Detected in Soil Above Practical Quantitation Limits (PQLs)

Location	Sample ID	Depth	Analysis Type	Parameter	Result	PQL	Units
FH014-SB102	14SB103	0.0-1.0	Metals	Barium	70.7	0.07	mg/kg
				Cadmium	0.12	0.06	mg/kg
				Chromium	10.4	0.08	mg/kg
				Lead	8.2	0.22	mg/kg
	14SB104	15.0-16.0	Metals	Arsenic	4.5	0.39	mg/kg
				Barium	13.9	0.08	mg/kg
				Chromium	11.4	0.09	mg/kg
				Lead	8.1	0.23	mg/kg
			Volatile Organics	Trichloroethene	10	6	ug/kg
	14SB105	22.0-23.0	Metals	Arsenic	5.1	0.35	mg/kg
				Barium	6.3	0.07	mg/kg
				Chromium	7.7	0.08	mg/kg
				Lead	6.2	0.20	mg/kg
			Volatile Organics	Trichloroethene	29	6	ug/kg
FH014-SB103	14SB106	0.0-1.0	Metals	Arsenic	3.8	0.37	mg/kg
				Barium	96.3	0.07	mg/kg
				Cadmium	0.15	0.06	mg/kg
				Chromium	11.2	0.08	mg/kg
				Lead	9.1	0.22	mg/kg
			Volatile Organics	Trichloroethene	26	6	ug/kg
	14SB107	13.0-14.0	Metals	Arsenic	4	0.35	mg/kg
				Barium	9.7	0.07	mg/kg
				Cadmium	0.08	0.06	mg/kg

Table 4.2 FH-002, -013, -014, and -015 Analytes Detected in Soil Above Practical Quantitation Limits (PQLs)

Location	Sample ID	Depth	Analysis Type	Parameter	Result	PQL	Units
FH014-SB103	14SB107	13.0-14.0	Metals	Chromium	6.7	0.08	mg/kg
				Lead	5.9	0.20	mg/kg
FH014-SB104	14SB108	0.0-1.0	Metals	Arsenic	4.3	0.38	mg/kg
				Barium	89.5	0.07	mg/kg
				Cadmium	0.18	0.06	mg/kg
				Chromium	12.4	0.09	mg/kg
				Lead	10.3	0.22	mg/kg
			Volatile Organics	Trichloroethene	21	6	ug/kg
	14SB109	13.0-14.0	Metals	Arsenic	6.4	0.40	mg/kg
				Barium	21.6	0.08	mg/kg
				Cadmium	0.07	0.06	mg/kg
				Chromium	12.3	0.09	mg/kg
				Lead	7.9	0.23	mg/kg
			Volatile Organics	Trichloroethene	7	6	ug/kg
FH014-SB105	14SB110	0.0-1.0	Metals	Arsenic	4.6	0.37	mg/kg
				Barium	95.5	0.07	mg/kg
				Cadmium	0.16	0.06	mg/kg
				Chromium	12.4	0.08	mg/kg
				Lead	14	0.22	mg/kg
	14SB111	28.0-29.0	Metals	Arsenic	3.4	0.33	mg/kg
				Barium	3.5	0.06	mg/kg
				Cadmium	0.1	0.05	mg/kg
				Chromium	3.7	0.07	mg/kg

Table 4.2 FH-002, -013, -014, and -015 Analytes Detected in Soil Above Practical Quantitation Limits (PQLs)

Location	Sample ID	Depth	Analysis Type	Parameter	Result		PQL	Units
FH014-SB105	14SB111	28.0-29.0	Metals	Lead	3.1		0.19	mg/kg
FH015-SB101	15SB105	0.0-1.0	Metals	Arsenic	4.8		0.38	mg/kg
				Barium	81.7	J	0.07	mg/kg
				Cadmium	0.14		0.06	mg/kg
				Chromium	12.4		0.09	mg/kg
				Lead	9.9	J	0.22	mg/kg
			Volatile Organics	Trichloroethene	24		6	ug/kg
				Trichlorofluoromethane	8		6	ug/kg
	15SB106	15.0-16.0	Metals	Arsenic	7.6		0.40	mg/kg
				Barium	29.7	J	0.08	mg/kg
				Chromium	11		0.09	mg/kg
				Lead	9.4	J	0.23	mg/kg
FH015-SB102	15SB103	0.0-1.0	Metals	Arsenic	4.6		0.38	mg/kg
				Barium	71.2	J	0.07	mg/kg
				Cadmium	0.11		0.06	mg/kg
				Chromium	10.9		0.09	mg/kg
				Lead	9.9	J	0.22	mg/kg
	15SB104	22.0-23.0	Metals	Arsenic	5.5		0.41	mg/kg
				Barium	11.9	J	0.08	mg/kg
				Chromium	12.2		0.09	mg/kg
				Lead	7.9	J	0.24	mg/kg

Table 4.2 FH-002, -013, -014, and -015 Analytes Detected in Soil Above Practical Quantitation Limits (PQLs)

Location	Sample ID	Depth	Analysis Type	Parameter	Result		PQL	Units
FH015-SB103	15SB101	0.0-1.0	Metals	Arsenic	4.4		0.37	mg/kg
				Barium	59.8	J	0.07	mg/kg
				Cadmium	0.22		0.06	mg/kg
				Chromium	8.6		0.08	mg/kg
				Lead	10.2	J	0.21	mg/kg
			Semi-Volatile Organics	Benzo(a)anthracene	490		390	ug/kg
				Benzo(a)pyrene	400		390	ug/kg
				Chrysene	520		390	ug/kg
				Fluoranthene	1000		390	ug/kg
				Phenanthrene	730		390	ug/kg
				Pyrene	730		390	ug/kg
	15SB102	9.0-10.0	Metals	Arsenic	3.3		0.36	mg/kg
				Barium	11	J	0.07	mg/kg
				Chromium	3.9		0.08	mg/kg
				Lead	3.3	J	0.21	mg/kg

J - Indicates estimated value

Table 4.3 FH-002, -013, -014, and -015 Analytes Detected in Groundwater Above Practical Quantitation Limits (PQLs)

Location	Sample ID	Depth	Analysis Type	Parameter	Result	PQL	Units
FH002-SB102	FHGW155	--	Metals	Arsenic	36.3	2.1	ug/l
				Barium	750	0.30	ug/l
			Volatile Organics	Acetone	16	5	ug/l
FH002-SB103	FHGW154	--	Metals	Arsenic	5.4	2.1	ug/l
				Barium	303	0.30	ug/l
				Lead	1.9	0.90	ug/l
				Mercury	0.42	0.10	ug/l
				Selenium	2.4 J	2.2	ug/l
			Volatile Organics	Chlorobenzene	14	5	ug/l
FH002-SB104	FHGW156	--	Metals	Barium	65.6	0.30	ug/l
			Volatile Organics	Acetone	26	5	ug/l
FH002-SB105	FHGW157	--	Metals	Arsenic	9.8	2.1	ug/l
				Barium	468	0.30	ug/l
			Semi-Volatile Organics	Naphthalene	17	10	ug/l
			Volatile Organics	Acetone	14	5	ug/l

Table 4.3 FH-002, -013, -014, and -015 Analytes Detected in Groundwater Above Practical Quantitation Limits (PQLs)

Location	Sample ID	Depth	Analysis Type	Parameter	Result		PQL	Units
FH013-SB101	FHGW158	--	Metals	Barium	93.4		0.30	ug/l
FH014-PZ101	14PZ101	--	Metals	Barium	32.3	J	0.60	ug/l
				Chromium	2	J	0.70	ug/l
				Lead	2.2	J	1.5	ug/l
FH014-PZ102	14PZ102	--	Metals	Arsenic	19.3		2.9	ug/l
				Barium	303	J	0.60	ug/l
				Chromium	35.4	J	0.70	ug/l
				Lead	20.1	J	1.5	ug/l
				Silver	1.6		1.4	ug/l
FH014-PZ103	14PZ104	--	Metals	Barium	53.2		0.60	ug/l
FH014-PZ105	14PZ103	--	Metals	Barium	79.4		0.60	ug/l
FH014-SB101	FHGW163	--	Metals	Barium	40.8		0.30	ug/l
FH014-SB103	FHGW162	--	Metals	Barium	101		0.30	ug/l

Table 4.3 FH-002, -013, -014, and -015 Analytes Detected in Groundwater Above Practical Quantitation Limits (PQLs)

Location	Sample ID	Depth	Analysis Type	Parameter	Result	PQL	Units
FH014-SB103	FHGW162	--	Volatile Organics	Acetone	11	5	ug/l
FH014-SB104	FHGW161	--	Metals	Arsenic	3.7	2.1	ug/l
				Barium	148	0.30	ug/l
				Mercury	0.78	0.10	ug/l
			Volatile Organics	1,2,4-trimethylbenzene	6	5	ug/l
FH015-SB101	FHGW159	--	Metals	Arsenic	4.3	2.1	ug/l
				Barium	457	0.30	ug/l
FH015-SB102	FHGW160	--	Metals	Arsenic	12.6	2.1	ug/l
				Barium	393	0.30	ug/l
			Semi-Volatile Organics	4-Methylphenol	25	10	ug/l
			Volatile Organics	1,2-Dichlorobenzene	15	5	ug/l
				Trichlorofluoromethane	340	5	ug/l

J - Indicates estimated value

Table 4.4 FH-002, -013, -014, and -015 Analytes Detected in Sediment Above Practical Quantitation Limits (PQLs)

Location	Sample ID	Depth	Analysis Type	Parameter	Result		PQL	Units
FH014-SW101	14SD101	--	Metals	Arsenic	2.3		0.36	mg/kg
				Barium	35.5	J	0.069	mg/kg
				Cadmium	0.12		0.057	mg/kg
				Chromium	5.7		0.08	mg/kg
				Lead	7.4	J	0.21	mg/kg
				Selenium	0.39	J	0.25	mg/kg
FH014-SW102	14SD102	--	Metals	Arsenic	16.9		0.35	mg/kg
				Barium	235	J	0.068	mg/kg
				Cadmium	0.29		0.057	mg/kg
				Chromium	6.7		0.08	mg/kg
				Lead	32.5	J	0.2	mg/kg
FH014-SW103	14SD103	--	Metals	Arsenic	19.9		0.34	mg/kg
				Barium	593	J	0.066	mg/kg
				Cadmium	0.59		0.055	mg/kg
				Chromium	3.7		0.077	mg/kg
				Lead	43	J	0.2	mg/kg
				Mercury	0.29	J	0.11	mg/kg
				Selenium	0.29	J	0.25	mg/kg
FH014-SW104	14SD104	--	Metals	Arsenic	12.6		0.33	mg/kg
				Barium	345	J	0.064	mg/kg
				Cadmium	0.68		0.054	mg/kg
				Chromium	5.2		0.075	mg/kg
				Lead	39.1	J	0.19	mg/kg

Table 4.4 FH-002, -013, -014, and -015 Analytes Detected in Sediment Above Practical Quantitation Limits (PQLs)

Location	Sample ID	Depth	Analysis Type	Parameter	Result		PQL	Units
FH014-SW105	14SD105	--	Metals	Arsenic	4.2		0.4	mg/kg
				Barium	55.5	J	0.078	mg/kg
				Cadmium	0.64		0.065	mg/kg
				Chromium	9		0.091	mg/kg
				Lead	27.8	J	0.23	mg/kg

J - Indicates estimated value

Table 4.5 FH-002, -013, -014, and -015 Analytes Detected in Surface Water Above Practical Quantitation Limits (PQLs)

Location	Sample ID	Depth	Analysis Type	Parameter	Result		PQL	Units
FH014-SW101	14SW101	--	Metals	Barium	31.2	J	0.3	ug/l
				Lead	1.4		0.9	ug/l
FH014-SW102	14SW102	--	Metals	Barium	49.9	J	0.3	ug/l
				Chromium	1.3		1.0	ug/l
				Lead	1.2		0.9	ug/l
FH014-SW103	14SW103	--	Metals	Barium	49.6	J	0.3	ug/l
				Chromium	1.4		1.0	ug/l
				Lead	1		0.9	ug/l
FH014-SW104	14SW104	--	Metals	Barium	52.6	J	0.3	ug/l
				Chromium	1.1		1.0	ug/l
				Lead	1.5		0.9	ug/l
FH014-SW105	14SW105	--	Metals	Barium	50.9	J	0.3	ug/l
				Chromium	1.3		1.0	ug/l
				Lead	1.6		0.9	ug/l

J - Indicates estimated value

Table 4.6

Statistical Analysis of 95% UTL Concentrations Background Soils

Analyte (units)	Mean	95% UTL	Maximum Detect	Results > PQL	Distribution
Arsenic (mg/kg)	4.3500	9.19	11.6	43/43	N
Barium (mg/kg)	30.19	157.3	155.0	43/43	L
Cadmium (mg/kg)	0.15	0.67	0.79	36/44	L
Chromium (mg/kg)	7.32	24.88	23.6	44/44	L
Lead (mg/kg)	5.77	19.0	33.20	44/44	L
Mercury (mg/kg)	0.0400	0.04*	0.04	1/44	D
Selenium (mg/kg)	0.345	0.44*	0.44	2/40	D
Silver (mg/kg)	0.218	**	ND	0/44	D

Results less than the detection limit were set to ½ the reported detection limit.

L distribution most similar to lognormal.

N distribution most similar to normal.

D distribution not determined because fewer than five detects or less than 50% detects.

* UTL -maximum detected

** the 95% UTL could not be calculated due to no detects in the background data set, therefore, the PQL will be used as the background comparison value. The PQL for silver in background samples ranges from 0.2 ppm to 0.25 ppm.

ND Not Detected

Table 5.1 FH-002, -013, -014, and -015 Soil Analytes Above Screening Criteria

Location	Sample ID	Depth	Parameter	Result	Units	Screening Criteria	Screening Concentration	Units
FH013-SB102	13SB104	9.0-10.0	Arsenic	13	mg/kg	Soil Background	9.2	mg/kg
FH014-PZ103	14SB114	23.0-24.0	Arsenic	10.1	mg/kg	Soil Background	9.2	mg/kg
FH014-SB101	14SB101	0.0-1.0	Lead	21.8	mg/kg	Soil Background	19	mg/kg
			Mercury	3.9	mg/kg	30 TAC 335 Industrial Soil GWP	0.2	mg/kg
FH015-SB103	15SB101	0.0-1.0	Benzo(a)anthracene	0.49	mg/kg	30 TAC 335 Industrial Soil GWP*	0.0392	mg/kg
			Benzo(a)pyrene	0.4	mg/kg	30 TAC 335 Industrial Soil GWP*	0.00392	mg/kg

* Calculated in accordance to methodology in 30 TAC Section 335.559 for non-residential soil MSCs for soil to groundwater cross media pathway.

Table 5.2 FH-002, -013, -014, and -015 Groundwater Analytes Above Screening Criteria

Location	Sample ID	Depth	Parameter	Result	Units	Screening Criteria	Screening Concentration	Units
FH014-PZ102	14PZ102	--	Lead	0.0201 J	mg/l	30 TAC 335 Groundwater	0.015	mg/l

J - Indicates estimated value

Table 5.3 FH-002, -013, -014, and -015 Sediment Analytes Above Screening Criteria

Location	Sample ID	Depth	Parameter	Result		Units	Screening Criteria	Screening Concentration	Units
FH014-SW101	14SD101	--	Barium	35.5	J	mg/kg	Sediment Benchmarks	0.0	mg/kg
			Selenium	0.39	J	mg/kg	Sediment Benchmarks	0.0	mg/kg
FH014-SW102	14SD102	--	Arsenic	16.9		mg/kg	Sediment Benchmarks	6	mg/kg
			Barium	235	J	mg/kg	Sediment Benchmarks	0.0	mg/kg
			Lead	32.5	J	mg/kg	Sediment Benchmarks	30.2	mg/kg
FH014-SW103	14SD103	--	Arsenic	19.9		mg/kg	Sediment Benchmarks	6	mg/kg
			Barium	593	J	mg/kg	Sediment Benchmarks	0.0	mg/kg
			Lead	43	J	mg/kg	Sediment Benchmarks	30.2	mg/kg
			Mercury	0.29	J	mg/kg	Sediment Benchmarks	0.13	mg/kg
			Selenium	0.29	J	mg/kg	Sediment Benchmarks	0.0	mg/kg
FH014-SW104	14SD104	--	Arsenic	12.6		mg/kg	Sediment Benchmarks	6	mg/kg
			Barium	345	J	mg/kg	Sediment Benchmarks	0.0	mg/kg
			Cadmium	0.68		mg/kg	Sediment Benchmarks	0.6	mg/kg
			Lead	39.1	J	mg/kg	Sediment Benchmarks	30.2	mg/kg
FH014-SW105	14SD105	--	Barium	55.5	J	mg/kg	Sediment Benchmarks	0.0	mg/kg
			Cadmium	0.64		mg/kg	Sediment Benchmarks	0.6	mg/kg

J - Indicates estimated value

Table 6.1 Comparison of Sediment Results Exceeding Sediment Benchmarks to Soil Background Concentrations and Industrial Groundwater Protection Standards

Location	Sample ID	Parameter	Result (mg/kg)	Sediment Benchmark (mg/kg)	Soil Background (mg/kg)*	Industrial Groundwater Protection Standard (mg/kg)*
FH014-SW101	14SD101	Barium	35.5J	---	157.3	200
		Selenium	0.39J	---	0.44	5.0
FH014-SW102	14SD102	Arsenic	16.9	6	**9.2**	**5.0**
		Barium	235J	---	**157.3**	**200**
		Lead	32.5J	30.2	**19**	**1.5**
FH014-SW103	14SD103	Arsenic	19.9	6	**9.2**	**5.0**
		Barium	593J	---	**157.3**	**200**
		Lead	43J	30.2	**19**	**1.5**
		Mercury	0.29J	0.13	**0.04**	**0.2**
		Selenium	0.29J	---	0.44	5.0
FH014-SW104	14SD104	Arsenic	12.6	6	**9.2**	**5.0**
		Barium	345J	---	**157.3**	**200**
		Cadmium	0.68	0.6	**0.67**	**0.5**
		Lead	39.1J	30.2	**19**	**1.5**
FH014-SW105	14SD105	Barium	55.5J	---	157.3	200
		Cadmium	0.64	0.6	0.67	**0.5**

--- No sediment benchmark criteria is available for this constituent.
* Shaded values indicate a sediment result exceedence of the screening concentration.

FIGURES

FH-002, -013, -014 and -015

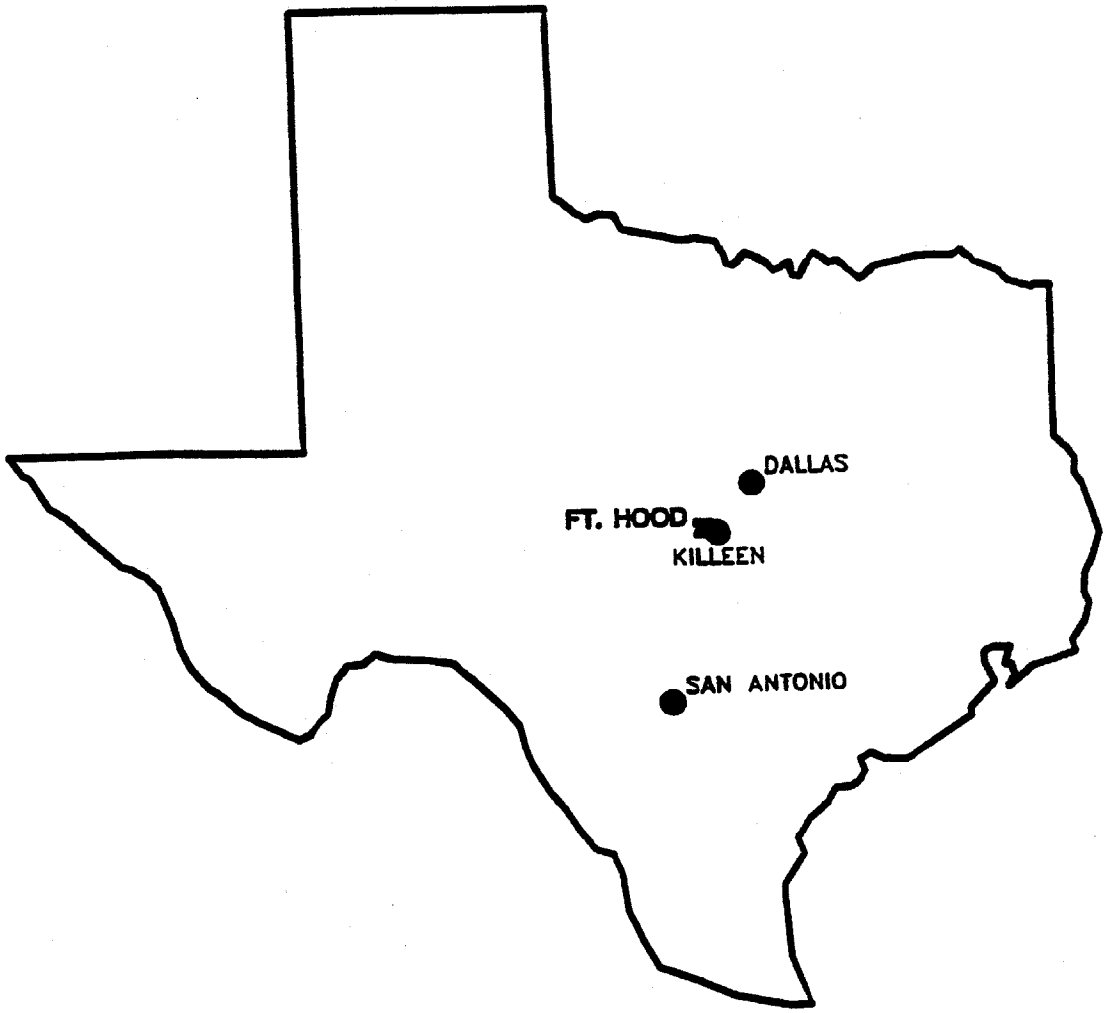

NAME: S:\HOOD\FHLOCAT.DWG DATE: OCT 01, 1998 TIME: 10:43 AM PCP: S:\HOOD\PCP\FRP.PCP

U.S. ARMY
FORT HOOD, TEXAS

RCRA FACILITY INVESTIGATION

FORT HOOD
VICINITY MAP

SAIC. Science Applications International Corporation Columbus, Ohio

DRAWN	CHECKED	DATE	SCALE	PROJECT NO.	FIGURE NO.
SC			NO SCALE		1.1

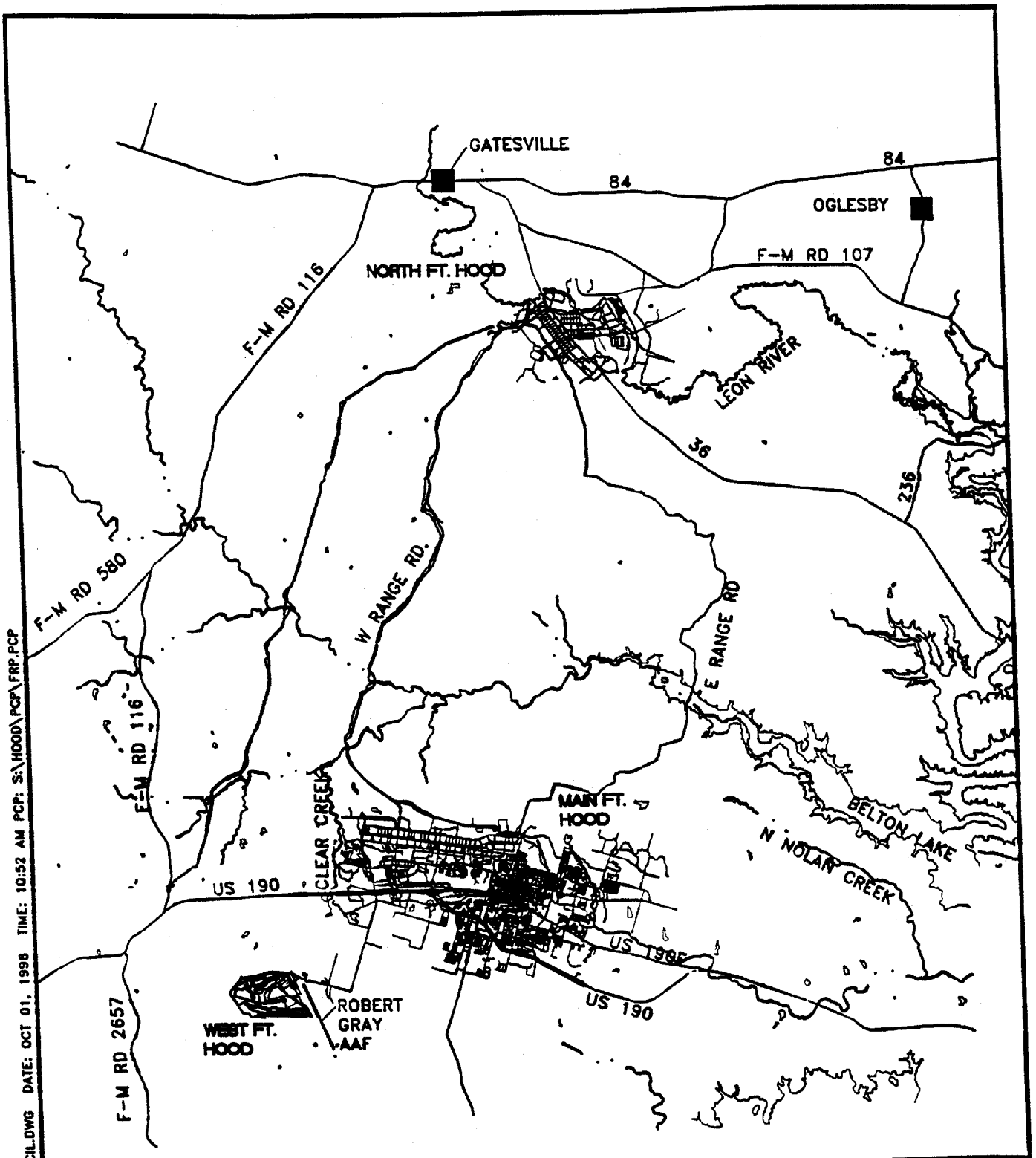

NAME: S:\HOOD\RFIFACIL.DWG DATE: OCT 01, 1998 TIME: 10:52 AM PCP: S:\HOOD\PCP\FRP.PCP

LEGEND

- MAJOR ROADS
- RIVERS/STREAMS
- WATER BODIES

U.S. ARMY
FORT HOOD, TEXAS

RCRA FACILITY INVESTIGATION

FT. HOOD INSTALLATION MAP

SAIC. Science Applications International Corporation — Columbus, Ohio

DRAWN	CHECKED	DATE	SCALE	PROJECT NO.	FIGURE NO.
			1"=7000M		1.2

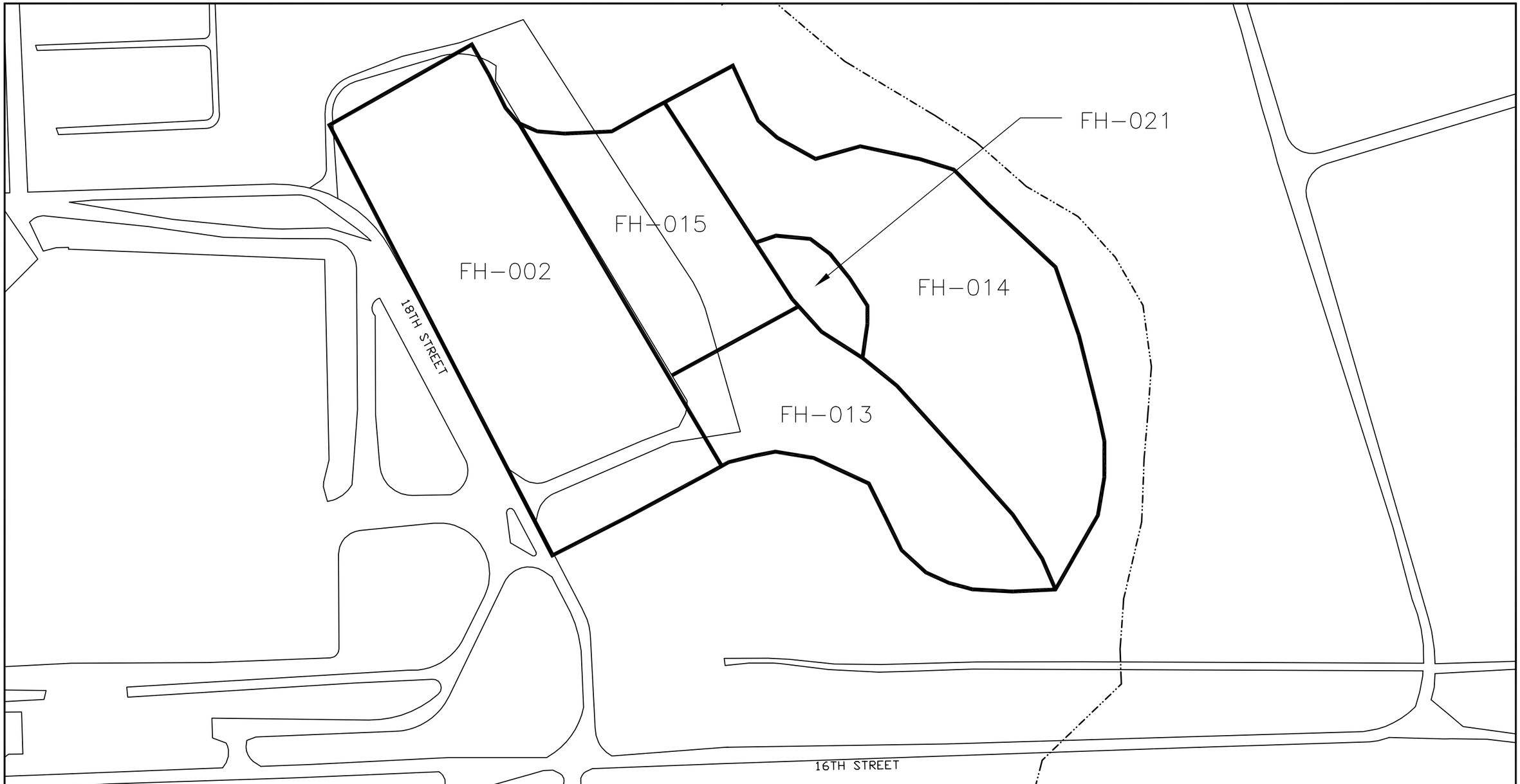

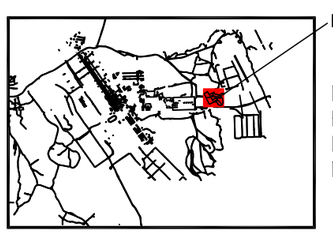

NORTH FT. HOOD LOCATION MAP

N
True North

25 0 25 50
METERS

LEGEND

LANDFILL BOUNDARY
DRAINAGE

Source: RFI Work Plan (USACE, 1995)

U.S. ARMY
FORT HOOD, TEXAS

RCRA FACILITY INVESTIGATION

Historical Locations of Landfills, FH-002, FH-013, FH-014, FH-015, FH-021

SAIC
Science Applications International Corporation
Columbus, Ohio

SCALE
AS SHOWN

FIGURE NO.
1.3

NAME: LAYOUT1-S:\HOOD\FH002\BOUND.DWG DATE: AUG 17, 2000 TIME: 6:51 PM CTB: S:\CTB PLOTTING\FRP1.CTB

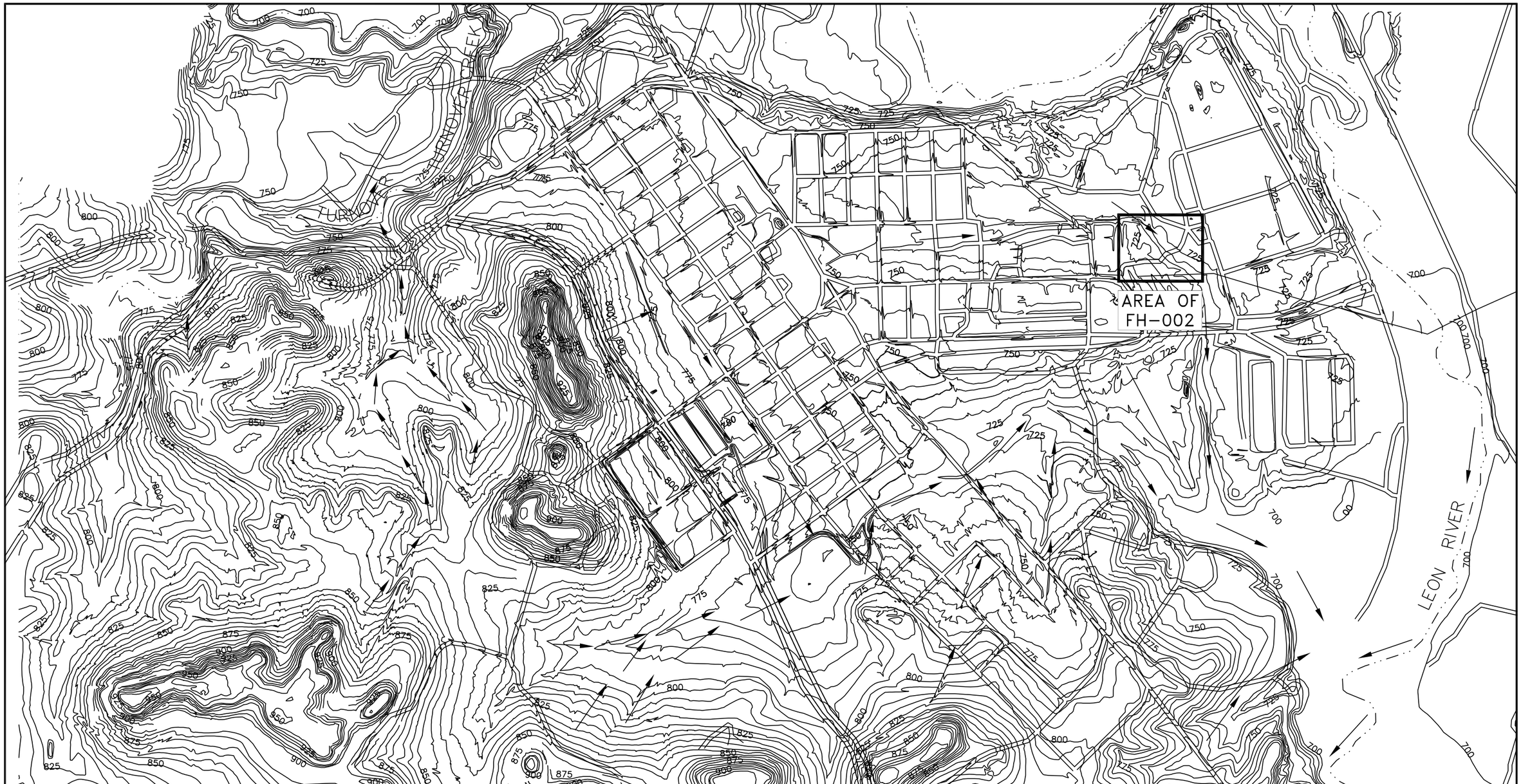

N
True North

250 0 250 500
METERS

LEGEND

TOPOGRAPHIC CONTOUR (FT.)

DRAINAGE

SURFACE DRAINAGE FLOW

FH-002

U.S. ARMY
FORT HOOD, TEXAS

RCRA FACILITY INVESTIGATION

TOPOGRAPHY AND DRAINAGE
OF NORTH FT. HOOD

SAIC Science Applications International Corporation Columbus, Ohio

DRAWN	CHECKED	DATE	SCALE	PROJECT NO.	FIGURE NO.
			AS SHOWN		2.1

NAME: LAYOUT1-S:\HOOD\FH002\NTOP021.DWG DATE: AUG 17, 2000 TIME: 6:46 PM CTB: S:\CTB PLOTTING\MOND8.CTB

Figure 3.1a Photographs of FH-002, -013, -014, -015 landfill areas

Figure 3.1b Photographs of FH-002, -013, -014, -015 landfill areas

NAME: LAYOUT1-S:\HOOD\FH002\2SC00.DWG DATE: AUG 17, 2000 TIME: 7:08 PM CTB: S:\CTB PLOTTING\FRP1.CTB

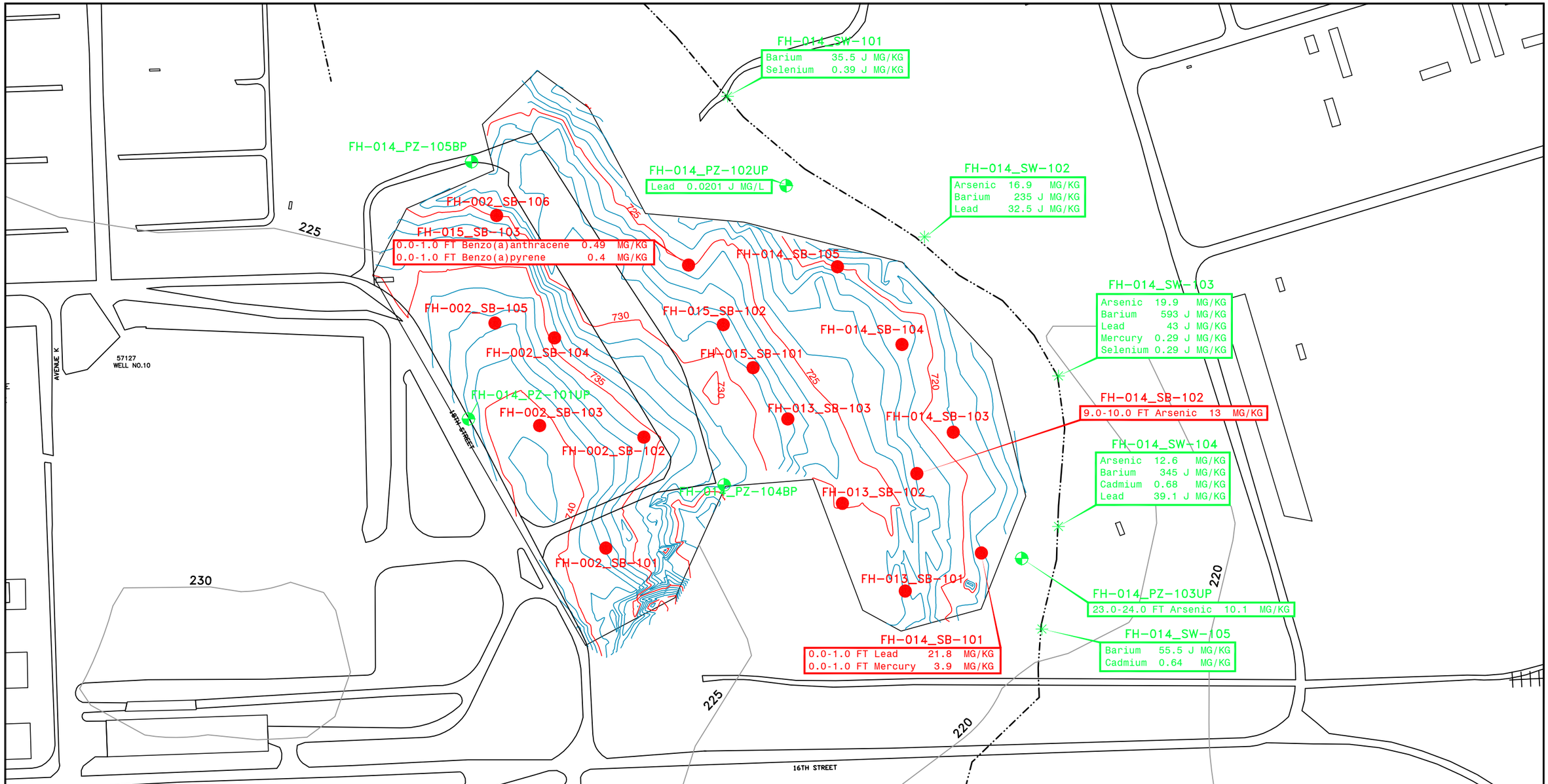

NORTH FT. HOOD LOCATION MAP

N
True North

30 0 30 60
METERS

LEGEND

740 LANDFILL CONTOUR (FEET)

225 TOPOGRAPHIC CONTOUR (METER)

DRAINAGE

GREEN INDICATES 1998 SAMPLING

RED INDICATES 1997 SAMPLING

SOIL BORING

SURFACE WATER AND SEDIMENT LOCATION

PIEZOMETER LOCATION

BP BEDROCK PIEZOMETER

UP UNCONSOLIDATED PIEZOMETER

U.S. ARMY
FORT HOOD, TEXAS

RCRA FACILITY INVESTIGATION

FH-002, FH-013, FH-014, AND FH-015
SAMPLE LOCATIONS AND RESULTS ABOVE
SCREENING CRITERIA

SAIC Science Applications International Corporation Columbus, Ohio

SCALE	FIGURE NO.
AS SHOWN	4.1

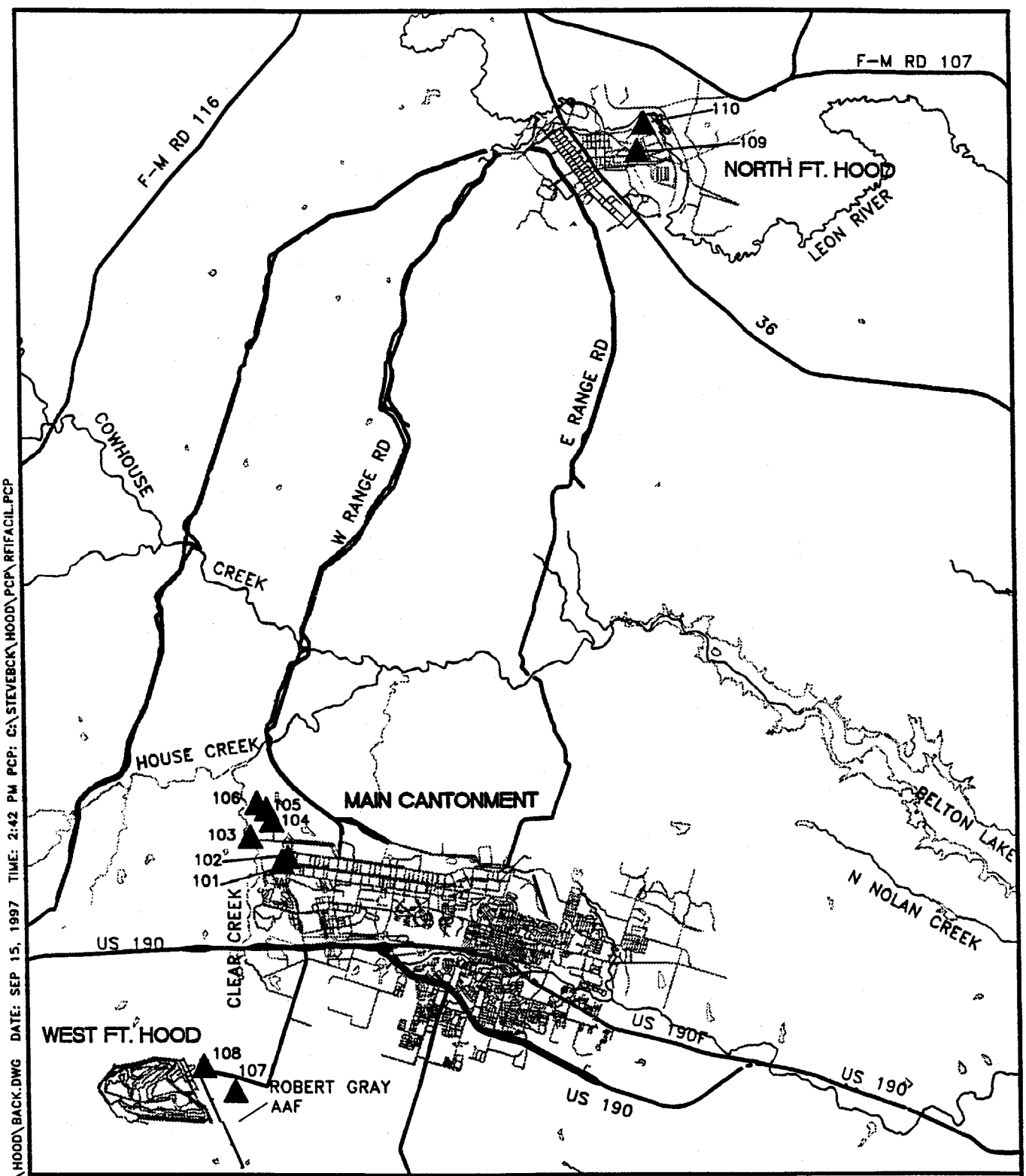

NAME: C:\STEVEBCK\HOOD\BACK.DWG DATE: SEP 15, 1997 TIME: 2:42 PM PCP: C:\STEVEBCK\HOOD\PCP\RFIFACIL.PCP

LEGEND

- MAJOR ROADS
- RIVERS/STREAMS
- WATER BODIES
- ▲ BACKGROUND SOIL SAMPLE LOCATION

U.S. ARMY
FORT HOOD, TEXAS

RCRA FACILITY INVESTIGATION

LOCATIONS OF
BACKGROUND SOIL SAMPLES

SAIC. Science Applications International Corporation — Columbus, Ohio

DRAWN	CHECKED	DATE	SCALE	PROJECT NO.	FIGURE NO.
SC			1"=5000M		4.2

APPENDIX A

FH-002, -013, -014 and -015 Soil Boring Logs

RCRA
Facilities
Investigation
Fort Hood, Texas

U. S. Army Corp of Engineers
Fort Worth District
Fort Worth, Texas

Boring FH002-SB101

(Page 1 of 1)

SWMU FH002	: Abandoned Landfill 2
Start Date	: 03/14/97
End Date	: 03/14/97
Northing Coord.	: Not
Easting Coord.	: Surveyed
Total Depth of Boring	: 11.0 feet

Drilling Company	: Terra-Mar
Driller	: Bill Christopher
Designation of Drill	: Mobile Drill B-59
Type of Drill Rig	: Hollow Stem Auger
Geologist	: Jeff DeVaughn
Depth to Bedrock	: Not Encountered
Depth Drilled Into Rock	: NA
Borehole Diameter	: 8 inches
Sampling Equipment	: 4.25" Augers
	: CME Sampler 5' long

Depth in feet	Surf. Elev. NS	USCS	GRAPHIC	Water Levels	DESCRIPTION	REMARKS
0	0				Topsoil. 0.0-0.2' bgs.	Sample 02SB109 collected 0.0-1.0' bgs. Split sample, duplicate sample and MS/MSD collected.
1	-1	FL			Black sandy saturated material, gravel, some waste, not plastic.	
2	-2				Sandy, Silty CLAY; moist; soft; highly plastic; 5YR3/3 dark reddish brown.	
3	-3				Same as above, moist.	Geotechnical sample collected 3.0-4.0' bgs.
4	-4					
5	-5	CL			Same as above, moist.	
6	-6					Description from soil cuttings.
7	-7					
8	-8				Silty CLAY; limestone fragments; dry; firm; non-plastic; 2.5Y7/3 pale yellow.	
9	-9	CL			Same as above, dry.	
10	-10					Sample 02SB110 collected 10.0-11.0' bgs.
11	-11				Bottom of Boring @ 11.0' bgs.	
12	-12					
13	-13					
14	-14					
15	-15					
16	-16					
17	-17					
18	-18					Soil colors from Munsell Soil Color Chart, 1992 Revised Edition.
19	-19					
20						

RCRA
Facilities
Investigation
Fort Hood, Texas

U. S. Army Corp of Engineers
Fort Worth District
Fort Worth, Texas

Boring FH002-SB102

SWMU FH002	: Abandoned Landfill 2
Start Date	: 03/13/97
End Date	: 03/13/97
Northing Coord.	: Not
Easting Coord.	: Surveyed
Total Depth of Boring	: 18.0 feet

Drilling Company	: Terra-Mar
Driller	: Bill Christopher
Designation of Drill	: Mobile Drill B-59
Type of Drill Rig	: Hollow Stem Auger
Geologist	: Jeff DeVaughn
Depth to Bedrock	: Not Encountered
Depth Drilled Into Rock	: NA
Borehole Diameter	: 8 inches
Sampling Equipment	: 4.25" Augers

Depth in feet	Surf. Elev. NS	USCS	GRAPHIC	Water Levels	DESCRIPTION	REMARKS
0	0				Topsoil. 0.0-0.3' bgs.	Sample 02SB107 collected 0.0-1.0' bgs.
1	-1	FL			Silty CLAY; mixed layers of rock fragments, trace asphalt and trash; damp; 2.5Y3/1 very dark gray and 2.5Y7/3 pale yellow.	
2	-2					
3	-3				Same as above; damp.	
4	-4	FL			Same as above mixed with light gray clay, wood debris; moist.	
5	-5					
6	-6				Same as above, wet.	Description from soil cuttings.
7	-7					
8	-8					
9	-9				Same as above, wet.	
10	-10	FL			Mostly light gray clay with trash; moist.	
11	-11					
12	-12					
13	-13				Same as above, saturated.	Water in hole.
14	-14					
15	-15				Same as above, saturated.	
16	-16	CL			Silty CLAY; limestone fragments; dry; firm; moderatley plastic; 2.5Y7/3 pale yellow and 2.5Y6/8 olive yellow.	
17	-17				Same as above; dry.	Sample 02SB108 collected 17.0-18.0' bgs.
18	-18				Bottom of Boring @ 18.0' bgs.	Soil colors from Munsell Soil Color Chart, 1992 Revised Edition.
19	-19					
20						

RCRA
Facilities
Investigation
Fort Hood, Texas

U. S. Army Corp of Engineers
Fort Worth District
Fort Worth, Texas

Boring FH002-SB103

(Page 1 of 1)

SWMU FH002	: Abandoned Landfill 2
Start Date	: 03/12/97
End Date	: 03/12/97
Northing Coord.	: Not
Easting Coord.	: Surveyed
Total Depth of Boring	: 18.0 feet

Drilling Company	: Terra-Mar
Driller	: Bill Christopher
Designation of Drill	: Mobile Drill B-59
Type of Drill Rig	: Hollow Stem Auger
Geologist	: Jeff DeVaughn
Depth to Bedrock	: Not Encountered
Depth Drilled Into Rock	: NA
Borehole Diameter	: 8 inches
Sampling Equipment	: 4.25" Augers
	: CME Sampler 5' long

Depth in feet	Surf. Elev. NS	USCS	GRAPHIC	Water Levels	DESCRIPTION	REMARKS
0	0	CL			Silty CLAY; rock fragments; moist; soft; moderately plastic; 2.5Y4/2 dark grayish brown; upper 0.5' 2.5Y7/4 pale yellow.	Sample 02SB101 collected 0.0-1.0' bgs.
1	-1					
2	-2					
3	-3				Same as above; moist.	
4	-4				Same as above; moist.	Description from soil cuttings 4.0-5.0' bgs.
5	-5	FL			CLAY(gray)/GRAVEL/TRASH mix; wet.	
6	-6					
7	-7				Same as above, saturated.	
8	-8					
9	-9					
10	-10					Water in hole at 10' bgs.
11	-11				Same as above, saturated.	
12	-12					
13	-13					
14	-14					
15	-15				Black tar paper/shingles; wet.	
16	-16					
17	-17	CL			Silty, Sandy CLAY; weathered limestone fragments; dry; firm; non-plastic; 2.5Y7/3 pale yellow and 2.5Y6/8 olive yellow.	Sample 02SB102 collected 16.5-18.0' bgs.
18	-18				Bottom of Boring @ 18.0' bgs.	Soil colors from Munsell Soil Color Chart, 1992 Revised Edition.
19	-19					
20						

RCRA Facilities Investigation
Fort Hood, Texas

U. S. Army Corp of Engineers
Fort Worth District
Fort Worth, Texas

Boring FH002-SB104

(Page 1 of 1)

SWMU FH002	: Abandoned Landfill 2
Start Date	: 03/13/97
End Date	: 03/13/97
Northing Coord.	: Not
Easting Coord.	: Surveyed
Total Depth of Boring	: 13.0 feet

Drilling Company	: Terra-Mar
Driller	: Bill Christopher
Designation of Drill	: Mobile Drill B-59
Type of Drill Rig	: Hollow Stem Auger
Geologist	: Jeff DeVaughn
Depth to Bedrock	: Not Encountered
Depth Drilled Into Rock	: NA
Borehole Diameter	: 8 inches
Sampling Equipment	: 4.25" Augers
	: CME Sampler 5' long

Depth in feet	Surf. Elev. NS	USCS	GRAPHIC	Water Levels	DESCRIPTION	REMARKS
0	0	CL			Silty CLAY; some sand; damp; firm; moderately plastic; 2.5Y3/1 very dark gray.	Sample 02SB105 collected 0.0-1.0' bgs.
1	-1				Same as above; damp.	
2	-2	CL			Silty CLAY; limestone fragments; dry; firm; moderatley plastic; 2.5Y7/3 pale yellow and 2.5Y6/8 olive yellow.	
3	-3				Same as above, dry.	
4	-4	FL			CLAY; trace trash, paper; wet; light gray.	
5	-5					
6	-6				Same as above, wet.	Description from soil cuttings.
7	-7					
8	-8					
9	-9	CL			Silty CLAY; limestone fragments; dry; firm; moderately plastic; 2.5Y7/3 pale yellow and 2.5Y6/8 olive yellow.	
10	-10					
11	-11				Same as above; dry.	
12	-12				Same as above; dry.	Sample 02SB106 collected 12.0-13.0' bgs.
13	-13				Bottom of Boring @ 13.0' bgs.	
14	-14					
15	-15					
16	-16					
17	-17					
18	-18					Soil colors from Munsell Soil Color Chart, 1992 Revised Edition.
19	-19					
20						

RCRA Facilities Investigation
Fort Hood, Texas

U. S. Army Corp of Engineers
Fort Worth District
Fort Worth, Texas

Boring FH002-SB105

(Page 1 of 1)

SWMU FH002	: Abandoned Landfill 2
Start Date	: 03/13/97
End Date	: 03/13/97
Northing Coord.	: Not
Easting Coord.	: Surveyed
Total Depth of Boring	: 17.0 feet

Drilling Company	: Terra-Mar
Driller	: Bill Christopher
Designation of Drill	: Mobile Drill B-59
Type of Drill Rig	: Hollow Stem Auger
Geologist	: Jeff DeVaughn
Depth to Bedrock	: Not Encountered
Depth Drilled Into Rock	: NA
Borehole Diameter	: 8 inches
Sampling Equipment	: 4.25" Augers
	: CME Sampler 5' long

Depth in feet	Surf. Elev. NS	USCS	GRAPHIC	Water Levels	DESCRIPTION	REMARKS
0	0	SM			Silty SAND, fine; damp; 7.5YR4/4 brown.	Sample 02SB103 collected 0.0-1.0' bgs.
		CL			Silty, Gravelly CLAY; damp; firm; moderately plastic; 2.5Y4/2 dark grayish brown.	
1	-1	SM			Same as above; mostly brown Silty SAND; damp.	
2	-2					
3	-3					
4	-4					
5	-5	FL			CLAY; with trash; damp; dark gray.	
6	-6					
7	-7					
8	-8					
9	-9					Description from soil cuttings 5.0-15.0' bgs.
10	-10			▼	Same as above; wet.	Cuttings wet at 10'.
11	-11					
12	-12					
13	-13					
14	-14					Water in hole.
15	-15				Same as above; wet.	
16	-16					
17	-17	CL			Silty CLAY; limestone fragments; dry; firm; non-plastic; 2.5Y7/3 pale yellow and 2.5Y6/8 olive yellow and 2.5Y5/1 gray.	Sample 02SB104 collected 16.5-17.0' bgs.
18	-18				Bottom of Boring @ 17.0' bgs.	Soil colors from Munsell Soil Color Chart, 1992 Revised Edition.
19	-19					
20						

10-21-1999 t:\gov\coe\fthood\boringlogs\fh002\SB105.BOR

RCRA Facilities Investigation
Fort Hood, Texas

U. S. Army Corp of Engineers
Fort Worth District
Fort Worth, Texas

Boring FH002-SB106

SWMU FH002	: Abandoned Landfill 2
Start Date	: 03/14/97
End Date	: 03/14/97
Northing Coord.	: Not
Easting Coord.	: Surveyed
Total Depth of Boring	: 16.0 feet

Drilling Company	: Terra-Mar
Driller	: Bill Christopher
Designation of Drill	: Mobile Drill B-59
Type of Drill Rig	: Hollow Stem Auger
Geologist	: Jeff DeVaughn
Depth to Bedrock	: Not Encountered
Depth Drilled Into Rock	: NA
Borehole Diameter	: 8 inches
Sampling Equipment	: 4.25" Augers
	: CME Sampler 5' long

Depth in feet	Surf. Elev. NS	USCS	GRAPHIC	Water Levels	DESCRIPTION	REMARKS
0	0	FL			Silty CLAY; rock fragments; trace trash; damp; moderately plastic; 2.5Y4/2 drak grayish brown.	Sample 02SB111 collected 0.0-1.0' bgs.
1	-1					
2	-2				Same as above; damp.	
3	-3					
4	-4				Same as above; damp.	
5	-5	CL			Silty CLAY; limestone fragments; dry; firm; moderately plastic; 2.5Y7/3 pale yellow and 2.5Y6/8 olive yellow.	
6	-6					
7	-7					
8	-8					
9	-9				Same as above; dry.	Sample 02SB112 collected 9.0-10.0' bgs.
10	-10				Same as above; interbeds of limestone; dry.	
11	-11					
12	-12					
13	-13					
14	-14					
15	-15				Same as above; dry.	
16	-16				Bottom of Boring @ 16.0' bgs.	Drilled through water between 10' and 15' bgs, water in hole at 16' bgs.
17	-17					
18	-18					Soil colors from Munsell Soil Color Chart, 1992 Revised Edition.
19	-19					
20						

RCRA
Facilities
Investigation
Fort Hood, Texas

U. S. Army Corp of Engineers
Fort Worth District
Fort Worth, Texas

Boring FH013-SB101

(Page 1 of 1)

SWMU FH013	: Abandoned Landfill 13
Start Date	: 03/15/97
End Date	: 03/15/97
Northing Coord.	: 3470740.76 m
Easting Coord.	: 626364.58 m UTM 14 North
Total Depth of Boring	: 21.0 feet

Drilling Company	: Terra-Mar
Driller	: Bill Christopher
Designation of Drill	: Mobile Drill B-59
Type of Drill Rig	: Hollow Stem Auger
Geologist	: Jeff DeVaughn
Depth to Bedrock	: 19.0 feet
Depth Drilled Into Rock	: 2.0 feet
Borehole Diameter	: 8 inches
Sampling Equipment	: 4.25" Augers
	: CME Sampler 5' long

Depth in feet	Surf. Elev. 727.93ft	USCS	GRAPHIC	Water Levels	DESCRIPTION	REMARKS
0					Topsoil 0.0-0.6'	Sample 13SB105 collected 0.0-1.0' bgs.
1	727	CL			Silty CLAY; limestone fragments; damp; firm; moderately plastic; 2.5Y7/3 pale yellow and 2.5Y6/8 olive yellow.	
2	726					
3	725				Same as above; damp.	
4	724					Description from soil cuttings 3.0-5.0' bgs.
5	723					
6	722				Same as above; damp.	
7	721					
8	720				Same as above; dry.	
9	719					
10	718	CL LS			Same as above interbedded with LIMESTONE; dry.	
11	717					
12	716					
13	715					Description from soil cuttings 10.0-15.0' bgs.
14	714					
15	713				Same as above; dry.	
16	712					
17	711				Same as above; dry.	
18	710					Description from soil cuttings 16.0-19.0' bgs.
19	709	CL SH			CLAY and SHALE; dry; blue-gray.	
20	708					Sample 13SB106 collected 20.0-21.0' bgs.
21	707				Bottom of Boring @ 21.0' bgs.	
22	706					
23	705					
24	704					Soil colors from Munsell Soil Color Chart, 1992 Revised Edition.
25	703					

10-21-1999 t:\gov\coe\fthood\boringlogs\fh013\SB101.BOR

RCRA
Facilities
Investigation
Fort Hood, Texas

U. S. Army Corp of Engineers
Fort Worth District
Fort Worth, Texas

Boring FH013-SB102

(Page 1 of 1)

SWMU FH013	: Abandoned Landfill 13
Start Date	: 03/15/97
End Date	: 03/15/97
Northing Coord.	: 3470794.06 m
Easting Coord.	: 626326.97 m UTM 14 North
Total Depth of Boring	: 10.0 feet

Drilling Company	: Terra-Mar
Driller	: Bill Christopher
Designation of Drill	: Mobile Drill B-59
Type of Drill Rig	: Hollow Stem Auger
Geologist	: Jeff DeVaughn
Depth to Bedrock	: 8.0 feet
Depth Drilled Into Rock	: 2.0 feet
Borehole Diameter	: 8 inches
Sampling Equipment	: 4.25" Augers
	: CME Sampler 5' long

Depth in feet	Surf. Elev. 728.10ft	USCS	GRAPHIC	Water Levels	DESCRIPTION	REMARKS
0	728	CL			Silty CLAY; mixed with coal, no trash; wet; soft; moderately plastic; 2.5Y3/3 dark brown.	Sample 13SB103 collected 0.0-1.0' bgs.
1	727	CL			Silty CLAY; limestone fragments; damp; moderately plastic; 2.5Y7/3 pale yellow and 2.5Y6/8 olive yellow.	
2	726					
3	725				Same as above; damp.	Description from soil cuttings 2.0-5.0' bgs.
4	724					
5	723					
6	722				Same as above; damp.	
7	721					
8	720	SH			SHALE, parts crystalline; some clay; dry; blue-gray.	
9	719					Sample 13SB104 collected 9.0-10.0' bgs.
10	718				Bottom of Boring @ 10.0' bgs.	
11	717					
12	716					
13	715					
14	714					
15	713					
16	712					
17	711					
18	710					Soil colors from Munsell Soil Color Chart, 1992 Revised Edition.
19	709					
20						

10-21-1999 t:\gov\coe\fthood\boringlogs\fh013\SB102.BOR

RCRA
Facilities
Investigation
Fort Hood, Texas

U. S. Army Corp of Engineers
Fort Worth District
Fort Worth, Texas

Boring FH013-SB103

(Page 1 of 1)

SWMU FH013	: Abandoned Landfill 13
Start Date	: 03/15/97
End Date	: 03/15/97
Northing Coord.	: 3470845.12 m
Easting Coord.	: 626294.43 m UTM 14 North
Total Depth of Boring	: 10.0 feet

Drilling Company	: Terra-Mar
Driller	: Bill Christopher
Designation of Drill	: Mobile Drill B-59
Type of Drill Rig	: Hollow Stem Auger
Geologist	: Jeff DeVaughn
Depth to Bedrock	: Not Encountered
Depth Drilled Into Rock	: NA
Borehole Diameter	: 8 inches
Sampling Equipment	: 4.25" Augers
	: CME Sampler 5' long

Depth in feet	Surf. Elev. 731.78ft	USCS	GRAPHIC	Water Levels	DESCRIPTION	REMARKS
0						
1	731	CL			Silty CLAY; gravel; damp; firm; moderately plastic; 2.5Y7/3 pale yellow and 2.5Y6/8 olive yellow.	Sample 13SB101 collected 0.0-1.0' bgs.
2	730	CL			Silty CLAY; some sand; gravel; damp; firm; moderately plastic; 2.5Y3/1 very dark gray.	
3	729	CL			Silty CLAY; gravel; limestone fragments; damp; firm; moderately plastic; 2.5Y7/3 pale yellow and 2.5Y6/8 olive yellow.	Geotechnical sample collected 2.0-3.0' bgs.
4	728	CL			Same as above; damp.	
5	727	CL				Description from soil cuttings 4.0-5.0' bgs.
6	726	CL			Same as above; dry.	
7	725	CL LS			Same as above; interbedded with limestone; dry.	
8	724	CL LS				Description from soil cuttings 6.0-10.0' bgs.
9	723	CL LS				
10	722	CL LS			Same as above; cuttings wet around 10.5'.	Sample 13SB102 collected 12.0-13.0' bgs.
11	721	CL LS				
12	720	CL LS				
13	719	CL LS			Same as above; dry.	
14	718				Bottom of Boring @ 13.0' bgs.	
15	717					
16	716					
17	715					
18	714					Soil colors from Munsell Soil Color Chart, 1992 Revised Edition.
19	713					
20	712					

10-21-1999 t:\gov\coe\fthood\boringlogs\fh013\SB103.BOR

RCRA
Facilities
Investigation
Fort Hood, Texas

U. S. Army Corp of Engineers
Fort Worth District
Fort Worth, Texas

Boring FH014-SB101

(Page 1 of 1)

SWMU FH014	: Abandoned Landfill 14
Start Date	: 03/17/97
End Date	: 03/17/97
Northing Coord.	: 3470764.30 m
Easting Coord.	: 626410.64 m UTM 14 North
Total Depth of Boring	: 16.0 feet

Drilling Company	: Terra-Mar
Driller	: Bill Christopher
Designation of Drill	: Mobile Drill B-59
Type of Drill Rig	: Hollow Stem Auger
Geologist	: Jeff DeVaughn
Depth to Bedrock	: Not Encountered
Depth Drilled Into Rock	: NA
Borehole Diameter	: 8 inches
Sampling Equipment	: 4.25" Augers
	: CME Sampler 5' long

Depth in feet	Surf. Elev. 721.91ft	USCS	GRAPHIC	Water Levels	DESCRIPTION	REMARKS
0						
1	721	CL			Silty CLAY; roots; damp; soft; moderately plastic; 2.5Y3/3 dark olive brown.	Sample 14SB101 collected 0.0-1.0' bgs.
2	720	CL			Silty CLAY; limestone fragments; damp; firm; moderately plastic; 2.5Y7/3 pale yellow.	Geotechnical sample collected 2.0-3.0' bgs.
3	719	CL LS			Same as above; interbedded with limestone; damp; mottled with 2.5Y6/8 olive yellow.	
4	718					
5	717					
6	716				Same as above; damp.	
7	715					
8	714					Description from soil cuttings 5.0-10.0' bgs.
9	713					
10	712				cuttings saturated at 10'.	
11	711					
12	710				Same as above; damp.	
13	709					
14	708					
15	707				Same as above; dry.	Sample 14SB102 collected 15.0-16.0' bgs.
16	706				Bottom of Boring @ 16.0' bgs.	
17	705					
18	704					Soil colors from Munsell Soil Color Chart, 1992 Revised Edition.
19	703					
20	702					

10-22-1999 t:\gov\coe\fthood\boringlogs\fh014\SB101.BOR

RCRA Facilities Investigation
Fort Hood, Texas

U. S. Army Corp of Engineers
Fort Worth District
Fort Worth, Texas

Boring FH014-SB102

(Page 1 of 1)

SWMU FH014	: Abandoned Landfill 14
Start Date	: 03/17/97
End Date	: 03/17/97
Northing Coord.	: 3470811.62 m
Easting Coord.	: 626372.37 m UTM 14 North
Total Depth of Boring	: 24.0 feet

Drilling Company	: Terra-Mar
Driller	: Bill Christopher
Designation of Drill	: Mobile Drill B-59
Type of Drill Rig	: Hollow Stem Auger
Geologist	: Jeff DeVaughn
Depth to Bedrock	: 22.0 feet
Depth Drilled Into Rock	: 2.0 feet
Borehole Diameter	: 8 inches
Sampling Equipment	: 4.25" Augers
	: CME Sampler 5' long

Depth in feet	Surf. Elev. 726.16ft	USCS	GRAPHIC	Water Levels	DESCRIPTION	REMARKS
0	726				Topsoil 0.0-0.5'	Sample 14SB103 collected 0.0-1.0' bgs.
1	725	CL			Silty CLAY; limestone fragments; damp; soft; highly plastic; 2.5Y7/3 pale yellow.	
2	724				Same as above; damp; trace plastic.	
3	723				Same as above; damp; non-plastic.	Description from soil cuttings 2.0-5.0' bgs.
4	722					
5	721					
6	720				Same as above; damp.	
7	719					
8	718					
9	717					
10	716				Same as above; dry.	
11	715					
12	714					Some damp zones in cuttings 10.0-15.0' bgs.
13	713					
14	712					
15	711				Same as above; dry.	Sample 14SB104 collected 15.0-16.0' bgs.
16	710					
17	709				Same as above; dry.	
18	708					
19	707					Description from soil cuttings 16.0-22.0' bgs.
20	706				Same as above; damp.	
21	705					
22	704	CL SH			SHALE and CLAY; dry; blue-gray.	Sample 14SB105 collected 22.0-23.0' bgs.
23	703					
24	702				Bottom of Boring @ 24.0' bgs.	Soil colors from Munsell Soil Color Chart, 1992 Revised Edition.
25						

10-22-1999 t:\gov\coe\fthood\boringlogs\fh014\SB102.BOR

RCRA
Facilities
Investigation
Fort Hood, Texas

U. S. Army Corp of Engineers
Fort Worth District
Fort Worth, Texas

Boring FH014-SB103

(Page 1 of 1)

SWMU FH014	: Abandoned Landfill 14
Start Date	: 03/17/97
End Date	: 03/17/97
Northing Coord.	: 3470837.15 m
Easting Coord.	: 626394.15 m UTM 14 North
Total Depth of Boring	: 14.0 feet

Drilling Company	: Terra-Mar
Driller	: Bill Christopher
Designation of Drill	: Mobile Drill B-59
Type of Drill Rig	: Hollow Stem Auger
Geologist	: Jeff DeVaughn
Depth to Bedrock	: Not Encountered
Depth Drilled Into Rock	: NA
Borehole Diameter	: 8 inches
Sampling Equipment	: 4.25" Augers
	: CME Sampler 5' long

Depth in feet	Surf. Elev. 722.67ft	USCS	GRAPHIC	Water Levels	DESCRIPTION	REMARKS
0						
	722	CL			Silty CLAY; damp; soft; moderately plastic; 2.5Y3/2 very dark grayish brown.	Sample 14SB106 collected 0.0-1.0' bgs.
1					Same as above; more clay.	
	721					
2					Silty CLAY; limestone fragments; damp; firm; moderately plastic; 2.5Y7/3 pale yellow and 2.5Y6/8 olive yellow.	
	720	CL				
3						
	719					
4						
	718					
5		CL LS			Same as above; interbeds of LIMESTONE.	
	717					
6						
	716					
7						Description from soil cuttings 2.0-13.0' bgs.
	715					
8						
	714					
9						
	713				Same as above; damp.	Cuttings wet at 12'.
10						
	712					
11						
	711					
12						
	710					
13					Same as above; damp.	Sample 14SB107 collected 13.0-14.0' bgs.
	709					
14					Bottom of Boring @ 14.0' bgs.	
	708					
15						
	707					
16						
	706					
17						
	705					
18						Soil colors from Munsell Soil Color Chart, 1992 Revised Edition.
	704					
19						
	703					
20						

RCRA Facilities Investigation
Fort Hood, Texas

U. S. Army Corp of Engineers
Fort Worth District
Fort Worth, Texas

Boring FH014-SB104

(Page 1 of 1)

SWMU FH014	: Abandoned Landfill 14
Start Date	: 03/17/97
End Date	: 03/17/97
Northing Coord.	: 3470890.03 m
Easting Coord.	: 626362.61 m UTM 14 North
Total Depth of Boring	: 14.0 feet

Drilling Company	: Terra-Mar
Driller	: Bill Christopher
Designation of Drill	: Mobile Drill B-59
Type of Drill Rig	: Hollow Stem Auger
Geologist	: Jeff DeVaughn
Depth to Bedrock	: Not Encountered
Depth Drilled Into Rock	: NA
Borehole Diameter	: 8 inches
Sampling Equipment	: 4.25" Augers
	: CME Sampler 5' long

Depth in feet	Surf. Elev. 724.17ft	USCS	GRAPHIC	Water Levels	DESCRIPTION	REMARKS
0	724	CL			Silty CLAY; rock fragments; wet; soft; moderately plastic; 2.5Y3/2 very dark grayish brown.	Sample 14SB108 collected 0.0-1.0' bgs.
1	723					
2	722				Same as above; moist.	
3	721					
4	720	FL			Same as above becoming mixed with TRASH, plastic, wood, metal.	
5	719					
6	718					
7	717					
8	716					
9	715					
10	714				Same as above; saturated.	Water in hole.
11	713	LS			LIMESTONE layer.	
12	712					
13	711	CL			CLAY; limestone fragments; damp; hard; highly plastic; 2.5Y7/3 pale yellow.	Sample 14SB109 collected 13.0-14.0' bgs.
14	710				Bottom of Boring @ 14.0' bgs.	
15	709					
16	708					
17	707					
18	706					Soil colors from Munsell Soil Color Chart, 1992 Revised Edition.
19	705					
20						

RCRA
Facilities
Investigation
Fort Hood, Texas

U. S. Army Corp of Engineers
Fort Worth District
Fort Worth, Texas

Boring FH014-SB105

(Page 1 of 1)

SWMU FH014	: Abandoned Landfill 14
Start Date	: 03/18/97
End Date	: 03/18/97
Northing Coord.	: 3470937.33 m
Easting Coord.	: 626323.86 m UTM 14 North
Total Depth of Boring	: 29.0 feet

Drilling Company	: Terra-Mar
Driller	: Bill Christopher
Designation of Drill	: Mobile Drill B-59
Type of Drill Rig	: Hollow Stem Auger
Geologist	: Jeff DeVaughn
Depth to Bedrock	: 27.0 feet
Depth Drilled Into Rock	: 2.0 feet
Borehole Diameter	: 8 inches
Sampling Equipment	: 4.25" Augers
	: CME Sampler 5' long

Depth in feet	Surf. Elev. 723.74ft	USCS	GRAPHIC	Water Levels	DESCRIPTION	REMARKS
0						
1	723	CL			Silty CLAY; rock fragments; roots; damp; moderately plastic; mottle 2.5Y7/3 pale yellow and 2.5Y3/2 very dark grayish brown.	Samples 14SB110, duplicate FHSB237 and split sample FHSB337 collected 0.0-1.0' bgs.
2	722				Same as above; damp; no roots; trace wood fragments; mostly brown.	
3	721					
4	720				Same as above; damp.	
5	719					
6	718					
7	717					
8	716	CL			Silty Sandy CLAY; limestone fragments; dry; non-plastic; 2.5Y8/4 pale yellow.	
9	715				Same as above; dry.	
10	714					
11	713	CL LS			Same as above; becoming interbedded LIMESTONE; dry; 2.5Y7/3 pale yellow and 2.5Y6/8 olive yellow.	
12	712					Description from soil cuttings 8.0-15.0' bgs.
13	711					
14	710					
15	709					Attempted sample at 15', no recovery due to rock.
16	708				Same as above; dry.	
17	707					
18	706					
19	705					
20	704					
21	703					
22	702				Same as above; dry.	
23	701					
24	700					
25	699					Description from soil cuttings 22.0-27.0' bgs.
26	698					
27	697					
28	696	CL SH			SHALE and CLAY; dry; blue-gray.	
29	695				Same as above; dry.	Sample 14SB111 collected 28.0-29.0' bgs.
30	694				Bottom of Boring @ 29.0' bgs.	Soil colors from Munsell Soil Color Chart, 1992 Revised Edition.

10-22-1999 t:\gov\coe\fthood\boringlogs\fh014\SB105.BOR

RCRA Facilities Investigation Fort Hood, Texas

U. S. Army Corp of Engineers
Fort Worth District
Fort Worth, Texas

Boring FH014-PZ101

(Page 1 of 1)

SWMU FH014	: Abandoned Landfill 14
Start Date	: 05/07/98
End Date	: 05/07/98
Northing Coord.	: 3470845.25 m
Easting Coord.	: 626101.05 m UTM 14 North
Total Depth of Boring	: 25.0 feet

Drilling Company	: Terra-Mar
Driller	: Bill Christopher
Designation of Drill	: Mobile Drill B-59
Type of Drill Rig	: Hollow Stem Auger
Geologists	: A. Brad Richardson
Depth to Bedrock	: 24.9 feet
Depth Drilled Into Rock	: 0.1 feet
Borehole Diameter	: 8 inches
Sampling Equipment	: 4.25" Augers
	: 5' Long Sample Barrel

Depth in feet	Surf. Elev. 740.87ft	USCS	DESCRIPTION	REMARKS
0		CL	Topsoil-Silty CLAY; dry; 10YR3/2 very dark grayish brown.	Core recovery 0-4' bgs 48" 100%.
1	740	GM	SILT and GRAVEL, <40mm, angular; with sand, very fine to medium, and clay; dry; jumbled (fill); 10YR7/2 light gray.	
2	739	CL	Silty CLAY; trace sand; dry-damp; firm; slightly plastic; 10YR3/2 very dark grayish brown.	
3	738	CL	Silty CLAY; abundant sand and gravel; dry; loose/firm; non-plastic; mottled 10YR7/2 light gray and 10YR3/2 very dark grayish brown.	
4	737		Same as above; except more damp; fill.	
5	736			
6	735	CL LS	Silty CLAY; trace sand and gravel, <40mm, angular; with interbedded LIMESTONE, crystalline, fossiliferous (1-2" thick); dry to wet (wet on top of limestone); firm; slightly plastic; mottled 10YR8/2 very pale brown and 10YR6/8 brownish yellow.	
7	734			Core recovery 4-9' bgs 60" 100%.
8	733			
9	732			
10	731		Same as above;	
11	730			
12	729		No recovery 12-14' bgs. (pink LIMESTONE in shoe; 5YR7/4 orange pink).	Core recovery 9-14' bgs 36" 60%.
13	728			
14	727		Same as above.	Mud coming up with cuttings @14-15. Driller says probably from ~13'.
15	726			
16	725		Same as above; except 10YR7/4 very pale brown.	
17	724	NR	No recovery. Blue-gray cuttings 17-19' bgs.	
18	723			
19	722	SH	Limey SHALE/SHALE/SHALE, weathered; damp; blue-gray, 5Y4/1 olive gray.	Mud cuttings coming from 12-14'.
20	721			Sample 14SB112 collected 20.0-21.0' bgs.
21	720		Bottom of Boring at 21.0' bgs. Hit very hard Blue-Gray LIMESTONE, Auger refusal.	
22	719			
23	718			
24	717			
25	716			

Well1: PZ101
Elev.: 742.86 TOC

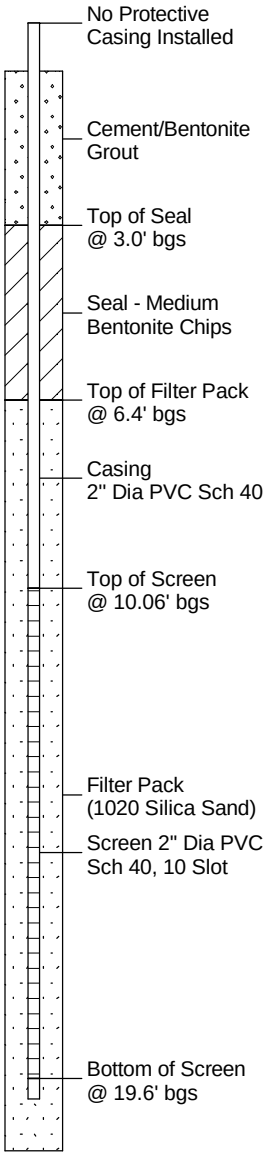

10-22-1999 t:\gov\coe\fthood\boringlogs\fh014\PZ101.BOR

RCRA Facilities Investigation
Fort Hood, Texas

U. S. Army Corp of Engineers
Fort Worth District
Fort Worth, Texas

Boring FH014-PZ102

(Page 1 of 1)

SWMU FH014	: Abandoned Landfill 14
Start Date	: 05/07/98
End Date	: 05/07/98
Northing Coord.	: 3470985.61 m
Easting Coord.	: 626293.13 m UTM 14 North
Total Depth of Boring	: 29.0 feet

Drilling Company	: Terra-Mar
Driller	: Bill Christopher
Designation of Drill	: Mobile Drill B-59
Type of Drill Rig	: Hollow Stem Auger
Geologists	: A. Brad Richardson
Depth to Bedrock	: Not Encountered
Depth Drilled Into Rock	: NA
Borehole Diameter	: 8 inches
Sampling Equipment	: 4.25" Augers
	: 5' Long Sample Barrel

Depth in feet	Surf. Elev. 722.77ft	USCS	DESCRIPTION	REMARKS
0		CL	Silty CLAY; trace sand, very fine to medium; trace gravel, <10mm, subangular; roots; humus; dry-damp; medium firm; moderately plastic; 10YR3/2 very dark grayish brown.	Core recovery 0-3.5' bgs 42" 100%.
1	722			
2	721			
3	720		Same as above; except no roots or humus.	
4	719			
5	718			
6	717		Same as above; except some weathered rock (limestone) leaving white residue/powder and grades in color from top to bottom 10YR3/2 very dark grayish brown to 10YR6/4 light yellowish brown; dry; stiff.	Core recovery 3.5-8.5' bgs 48" 80%.
7	716			
8	715		No recovery 8.5-9.0'	
9	714			
10	713		Same as above; less gravel.	
11	712			
12	711		Same as above; a little moister; softer; 10YR5/6 yellowish brown.	Core recovery 9-14' bgs 48" 80%.
13	710			
14	709			
15	708		Same as above; more sandy; moist/damp; softer, loose.	
16	707			Core recovery 14-18.5' bgs 54" 100%.
17	706			
18	705	GP	SAND and GRAVEL, <10mm; "River Sand"; some silt, clay; led (fill); 10YR7/2 light gray.	
19	704		Same as above; wet.	
20	703	ML	Sandy SILT; small zones of clay; 10YR5/6 yellowish brown.	Core recovery 18.5-23.5' bgs 60" 100%.
21	702			
22	701			
23	700	GP	SAND and GRAVEL, <10mm, subrounded; "Alluvial"; trace silt and clay; 10YR5/6 yellowish brown.	Core recovery 23.5-28.5' bgs 54" 90%.
24	699	SW	SAND, very fine to fine; "Alluvial"; well sorted; saturated; 10YR7/4 very pale brown.	Sample 14SB113 collected 26.0-26.5' bgs.
25	698			
26	697	SM	Silty SAND, very fine, well sorted; wet; mottled 10YR8/1 white and 10YR7/8 yellow.	Stopped @28.8' on top of weathered bedrock not risking going deeper due to the severe heaving sands problem here. Depth to Blue-gray bedrock is undetermined here.
27	696	GM	Silty SAND and GRAVEL, <40mm, rounded; "Alluvial"; saturated; 10YR6/6 brownish yellow.	
28	695			
29	694	LS	Same as above; except gravel, angular; more silt/clay.	
30	693		LIMESTONE, fossiliferous; tan.	
31	692		Bottom of Boring at 29.0' bgs.	

Well1: PZ102
Elev.: 724.22 TOC

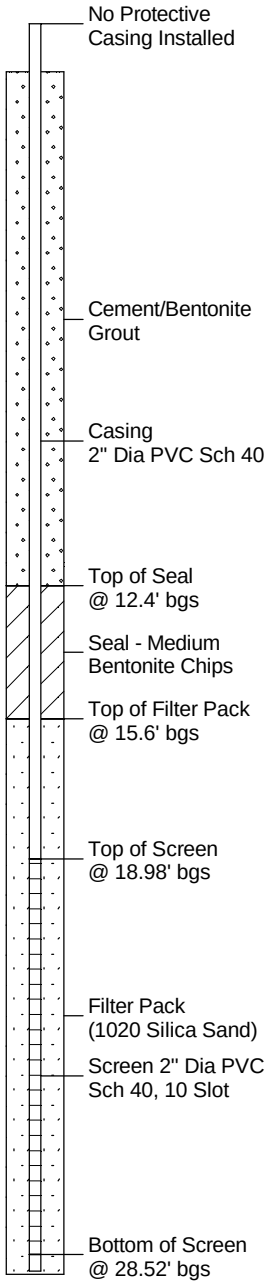

RCRA Facilities Investigation
Fort Hood, Texas

U. S. Army Corp of Engineers
Fort Worth District
Fort Worth, Texas

Boring FH014-PZ103

(Page 1 of 1)

SWMU FH014	: Abandoned Landfill 14
Start Date	: 05/07/98
End Date	: 05/14/98
Northing Coord.	: 3470757.23 m
Easting Coord.	: 626421.80 m UTM 14 North
Total Depth of Boring	: 28.0 feet

Drilling Company	: Terra-Mar
Driller	: Bill Christopher
Designation of Drill	: Mobile Drill B-59
Type of Drill Rig	: Hollow Stem Auger
Geologists	: Jeff DeVaughn
Depth to Bedrock	: 23.0 feet
Depth Drilled Into Rock	: 5.0 feet
Borehole Diameter	: 8 inches
Sampling Equipment	: 4.25" Augers
	: 5' Long Sample Barrel

Depth in feet	Surf. Elev. 720.92ft	USCS	GRAPHIC	Water Levels	DESCRIPTION	REMARKS
0					Black granular material (coal-like); trace rubber pieces; dry; loose.	
1	720	CL			Silty CLAY; trace limestone fragments; damp; firm; 10YR3/2 very dark grayish brown.	
2	719					
3	718					
4	717				Same as above; trace fine sand in matrix; damp to moist; slightly softer; moderately plastic.	
5	716					
6	715					
7	714					
8	713	CL LS			Silty CLAY; limestone fragments; and interbeds of LIMESTONE; damp; moderately plastic; 2.5Y7/6 yellow.	
9	712					
10	711				Same as above.	
11	710					
12	709				No recovery 12.0-13.0' bgs.	
13	708					
14	707				Same as above; dry overall.	
15	706					
16	705				No recovery 15.0-18.0' bgs. Driller reports limestone.	
17	704					
18	703				Same as above; silty clay is damp.	
19	702					
20	701					
21	700				No recovery 20.0-23.0' bgs.	
22	699					Core recovery 23-28' bgs 2" 3%.
23	698	LS			Clayey LIMESTONE; blue-gray; in shoe.	
24	697					Sample 14SB114 collected 23.0-24.0' bgs.
25	696					
26	695				No recovery 23.5-28.0' bgs.	After augers pulled hole caved-in to 26.5. Bottom of 6" PVC casing set at 25.5' bgs.
27	694					
28	693				Bottom of Boring at 28.0' bgs.	
29	692					
30	691					

Well1: PZ103
Elev.: 723.22 TOC

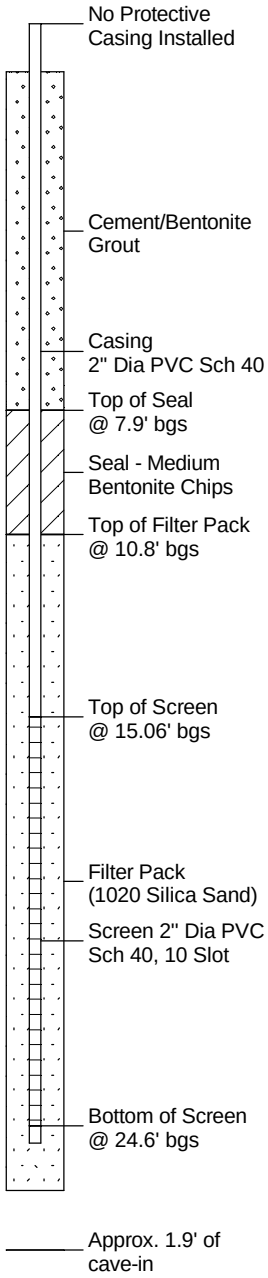

10-22-1999 t:\gov\coe\fthood\boringlogs\fh014\PZ103.BOR

RCRA
Facilities
Investigation
Fort Hood, Texas

U. S. Army Corp of Engineers
Fort Worth District
Fort Worth, Texas

Boring FH014-PZ104

SWMU FH014	: Abandoned Landfill 14
Start Date	: 05/14/98
End Date	: 05/15/98
Northing Coord.	: 3470805.85 m
Easting Coord.	: 626255.31 m UTM 14 North
Total Depth of Boring	: 35.0 feet

Drilling Company	: Terra-Mar
Driller	: Bill Christopher
Designation of Drill	: Mobile Drill B-59
Type of Drill Rig	: Hollow Stem Auger
Geologists	: Jeff DeVaughn
Depth to Bedrock	: 19.0 feet
Depth Drilled Into Rock	: 16.0 feet
Borehole Diameter	: 8 inches
Sampling Equipment	: 4.25" Augers
	: 5' Long Sample Barrel

Depth in feet	Surf. Elev. 734.77ft	USCS	GRAPHIC	Water Levels	DESCRIPTION	REMARKS
0					Black topsoil; some silty clay; limestone fragments; dry.	
1	734					
2	733	CL			Silty CLAY; limestone fragments and roots; dry; loose; 10YR8/6 yellow with someblack silty clay mottle.	
3	732					
4	731	LS CL			LIMESTONE, weathered; with thin silty clay beds as above; dry; tan.	
5	730					
6	729					
7	728					
8	727					
9	726	LS CL			Interbeds of LIMESTONE, tan; and Silty CLAY; damp, rest dry; plastic; mottled 10YR4\6/4 light yellowish brown and 10YR6/1 gray.	
10	725				Same as above.	
11	724					
12	723				No recovery, same as above from cuttings; dry.	
13	722					
14	721				Same as above; dry.	
15	720					
16	719				No recovery, same as above from cuttings; dry.	
17	718					
18	717				Same as above from cuttings.	
19	716	LS			LIMESTONE; dry; blue-gray; no recovery, described from cuttings.	No sample. Auger refusal at 20' bgs.
20	715					

Well1: PZ104
Elev.: 736.17 TOC

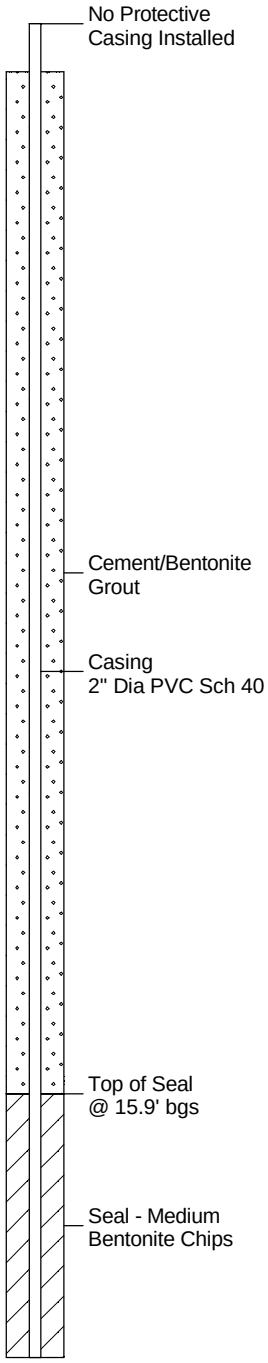

RCRA Facilities Investigation
Fort Hood, Texas

U. S. Army Corp of Engineers
Fort Worth District
Fort Worth, Texas

Boring FH014-PZ104

SWMU FH014	: Abandoned Landfill 14
Start Date	: 05/14/98
End Date	: 05/15/98
Northing Coord.	: 3470805.85 m
Easting Coord.	: 626255.31 m UTM 14 North
Total Depth of Boring	: 35.0 feet

Drilling Company	: Terra-Mar
Driller	: Bill Christopher
Designation of Drill	: Mobile Drill B-59
Type of Drill Rig	: Hollow Stem Auger
Geologists	: Jeff DeVaughn
Depth to Bedrock	: 19.0 feet
Depth Drilled Into Rock	: 16.0 feet
Borehole Diameter	: 8 inches
Sampling Equipment	: 4.25" Augers
	: 5' Long Sample Barrel

Depth in feet	Surf. Elev. 734.77ft	USCS	GRAPHIC	Water Levels	DESCRIPTION	REMARKS
20		LS				
21	714	LS SH			Alternating layers (1-3" thick) of weathered SHALE (clay); weathered LIMESTONE, N3 dark gray; and LIMESTONE, N6 medium light gray; some moisture apparent in weathered zones.	Top of filter pack at 20' bgs Colors dry.
22	713					
23	712				No recovery.	
24	711					
25	710				Same as above; still moisture in some of teh shale/clay zones.	
26	709					
27	708					
28	707					
29	706				Same as above; dry.	
30	705	NR			No recovery due to soft shale jammed in core barrel.	
31	704					
32	703					
33	702					
34	701					
35	700				Bottom of Boring at 35.0' bgs.	
36	699					Rock colors from Munsell Rock Color Chart.
37	698					
38	697					Soil colors from Munsell Soil Color Chart 1992 Revised Edition.
39	696					
40	695					

Well1: PZ104
Elev.: 736.17 TOC

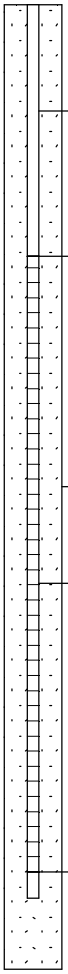

RCRA Facilities Investigation Fort Hood, Texas

U. S. Army Corp of Engineers
Fort Worth District
Fort Worth, Texas

Boring FH014-PZ105

SWMU FH014	: Abandoned Landfill 14
Start Date	: 05/15/98
End Date	: 05/15/98
Northing Coord.	: 3470999.67 m
Easting Coord.	: 626102.42 m UTM 14 North
Total Depth of Boring	: 45.0 feet

Drilling Company	: Terra-Mar
Driller	: Bill Christopher
Designation of Drill	: Mobile Drill B-59
Type of Drill Rig	: Hollow Stem Auger
Geologists	: Jeff DeVaughn
Depth to Bedrock	: 30.5 feet
Depth Drilled Into Rock	: 14.5 feet
Borehole Diameter	: 8 inches
Sampling Equipment	: 4.25" Augers
	: 5' Long Sample Barrel

Depth in feet	Surf. Elev. 730.56ft	USCS	GRAPHIC	Water Levels	DESCRIPTION	REMARKS
0	730	CL			Silty CLAY (fill); some peat, roots; trace sand; about 10% small gravel, <1cm, rounded; dry; firm; 10YR3/3 dark brown.	
1	729					
2	728					
3	727				No recovery 3.5-5.0', same as above from cuttings.	
4	726					
5	725				Same as above overall but changing to 7.5YR6/6 reddish yellow; more plastic; and damp to moist at 10'.	
6	724					
7	723					
8	722					
9	721				No recovery 9.0-10.0'.	
10	720				Same as above.	
11	719					
12	718					
13	717	LS			LIMESTONE, weathered; damp.	
14	716	CL			No recovery 15.0-20.0'; cuttings Silty CLAY, limestone fragments; damp; 10YR6/6 brownish yellow.	
15	715					
16	714					
17	713					
18	712					
19	711					
20	710	CL LS			No recovery (rock in spoon), Interbeds of LIMESTONE and Silty CLAY as above; dry.	
21	709					
22	708					
23	707					
24	706				Same as above; dry.	
25						

Well1: PZ105
Elev.: 731.96 TOC

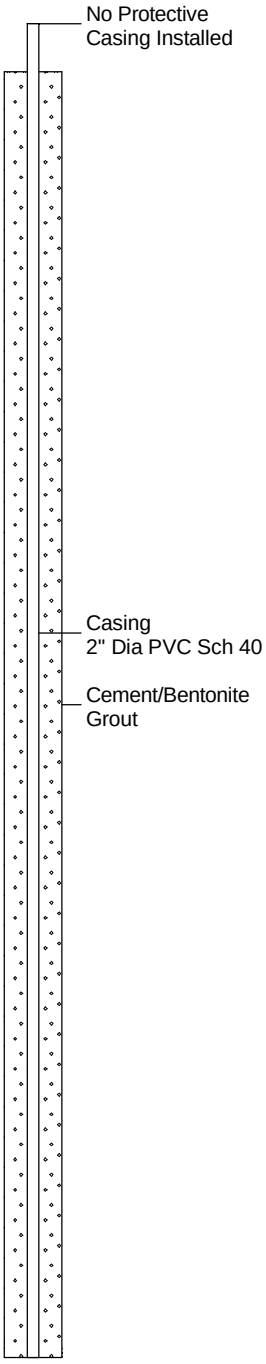

RCRA
Facilities
Investigation
Fort Hood, Texas

U. S. Army Corp of Engineers
Fort Worth District
Fort Worth, Texas

Boring FH014-PZ105

SWMU FH014	: Abandoned Landfill 14
Start Date	: 05/15/98
End Date	: 05/15/98
Northing Coord.	: 3470999.67 m
Easting Coord.	: 626102.42 m UTM 14 North
Total Depth of Boring	: 45.0 feet

Drilling Company	: Terra-Mar
Driller	: Bill Christopher
Designation of Drill	: Mobile Drill B-59
Type of Drill Rig	: Hollow Stem Auger
Geologists	: Jeff DeVaughn
Depth to Bedrock	: 30.5 feet
Depth Drilled Into Rock	: 14.5 feet
Borehole Diameter	: 8 inches
Sampling Equipment	: 4.25" Augers
	: 5' Long Sample Barrel

Depth in feet	Surf. Elev. 730.56ft	USCS	GRAPHIC	Water Levels	DESCRIPTION	REMARKS
25	705	CL				
26	704					
27	703	LS			LIMESTONE, weathered; dry; tan.	
28	702					
29	701					
30	700	LS			LIMESTONE; dry; blue-gray. Description from cuttings. Reamed with augers, not cored.	Sample 14SB115 collected 30.5-31.0' bgs.
31	699					
32	698					
33	697					
34	696					
35	695					
36	694					
37	693					
38	692					
39	691					
40	690					
41	689					
42	688					
43	687					
44	686					
45	685				Bottom of Boring at 45.0' bgs.	
46	684					
47	683					
48	682					Soil colors from Munsell Soil Color Chart 1992 Revised Edition.
49	681					
50						

Well1: PZ105
Elev.: 731.96 TOC

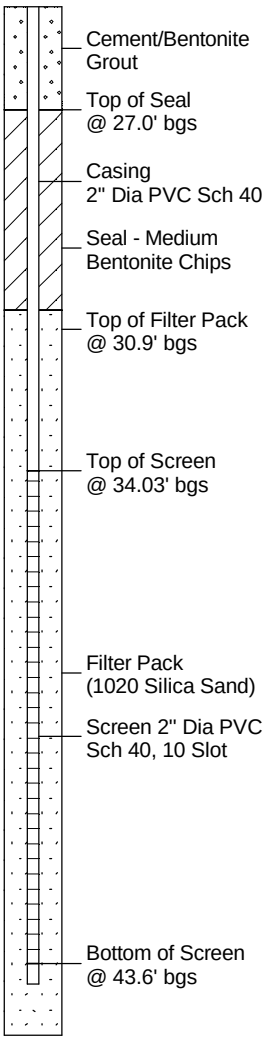

RCRA
Facilities
Investigation
Fort Hood, Texas

U. S. Army Corp of Engineers
Fort Worth District
Fort Worth, Texas

Boring FH015-SB101

(Page 1 of 1)

SWMU FH015	: Abandoned Landfill 15
Start Date	: 03/14/97
End Date	: 03/14/97
Northing Coord.	: 3470876.37 m
Easting Coord.	: 626273.06 m UTM 14 North
Total Depth of Boring	: 16.0 feet

Drilling Company	: Terra-Mar
Driller	: Bill Christopher
Designation of Drill	: Mobile Drill B-59
Type of Drill Rig	: Hollow Stem Auger
Geologist	: Jeff DeVaughn
Depth to Bedrock	: Not Encountered
Depth Drilled Into Rock	: NA
Borehole Diameter	: 8 inches
Sampling Equipment	: 4.25" Augers
	: CME Sampler 5' long

Depth in feet	Surf. Elev. 732.88ft	USCS	GRAPHIC	Water Levels	DESCRIPTION	REMARKS
0						
		CL			Silty CLAY; trace wood and charcoal fragments, gravel; damp; moderately plastic; mottled 2.5Y7/3 pale yellow and 2.5Y3/3 dark olive brown.	Sample 15SB105 collected 0.0-1.0' bgs.
1	732					
2	731					
					Same as above; damp; but mostly brown.	
3	730					
4	729				Same as above; damp.	Description from soil cuttings 3.0-5.0' bgs.
5	728					
		CL			Silty CLAY; limestone fragments; damp; firm; moderately plastic; 2.5Y7/3 pale yellow and 2.5Y6/8 olive yellow.	
6	727					
7	726					
8	725					
9	724					Description from soil cuttings 5.0-15.0' bgs.
10	723				Same as above, damp.	
11	722					
12	721			▼		Cuttings wet around 12'.
13	720					
14	719					
15	718				Same as above; damp.	Sample 15SB106 collected 15.0-16.0' bgs.
16	717					Water in hole.
					Bottom of Boring @ 16.0' bgs.	
17	716					
18	715					Soil colors from Munsell Soil Color Chart, 1992 Revised Edition.
19	714					
20	713					

RCRA Facilities Investigation
Fort Hood, Texas

U. S. Army Corp of Engineers
Fort Worth District
Fort Worth, Texas

Boring FH015-SB102

(Page 1 of 1)

SWMU FH015	: Abandoned Landfill 15
Start Date	: 03/14/97
End Date	: 03/14/97
Northing Coord.	: 3470902.42 m
Easting Coord.	: 626254.95 m UTM 14 North
Total Depth of Boring	: 23.0 feet

Drilling Company	: Terra-Mar
Driller	: Bill Christopher
Designation of Drill	: Mobile Drill B-59
Type of Drill Rig	: Hollow Stem Auger
Geologist	: Jeff DeVaughn
Depth to Bedrock	: Not Encountered
Depth Drilled Into Rock	: NA
Borehole Diameter	: 8 inches
Sampling Equipment	: 4.25" Augers
	: CME Sampler 5' long

Depth in feet	Surf. Elev. 732.71ft	USCS	GRAPHIC	Water Levels	DESCRIPTION	REMARKS
0						
1	732	CL			Silty CLAY; rock fragments, damp; soft; highly plastic; 2.5Y3/1 very dark gray.	Sample 15SB103 collected 0.0-1.0' bgs.
2	731	CL			Silty CLAY; rock fragments; damp; firm; moderately plastic; 2.5Y7/3 pale yellow and 2.5Y6/8 olive yellow.	
3	730					
4	729					
5	728					
6	727	FL			CLAY mixed wood chips, TRASH; moist; gray.	
7	726					
8	725			▼	Saturated below 8'.	
9	724					Water in hole.
10	723				Same as above; wood, wire; saturated.	
11	722					
12	721					
13	720					
14	719					Descriptions from soil cuttings 5.0-22.0' bgs.
15	718					
16	717					
17	716					
18	715					
19	714					
20	713	NR			Apparently in limestone, no recovery (yellow clay on outside of spoon).	
21	712					
22	711					
23	710	CL			CLAY; limestone fragments; dry; hard; moderately plastic; 2.5Y7/3 pale yellow and 2.5Y6/8 olive yellow.	Sample 15SB104 collected 22.0-23.0' bgs.
24	709				Bottom of Boring @ 23.0' bgs.	Soil colors from Munsell Soil Color Chart, 1992 Revised Edition.
25	708					

10-22-1999 t:\gov\coe\Fthood\boringlogs\fh015\SB102.BOR

RCRA
Facilities
Investigation
Fort Hood, Texas

U. S. Army Corp of Engineers
Fort Worth District
Fort Worth, Texas

Boring FH015-SB103

(Page 1 of 1)

SWMU FH015	: Abandoned Landfill 15
Start Date	: 03/14/97
End Date	: 03/14/97
Northing Coord.	: 3470937.88 m
Easting Coord.	: 626234.02 m UTM 14 North
Total Depth of Boring	: 10.0 feet

Drilling Company	: Terra-Mar
Driller	: Bill Christopher
Designation of Drill	: Mobile Drill B-59
Type of Drill Rig	: Hollow Stem Auger
Geologist	: Jeff DeVaughn
Depth to Bedrock	: Not Encountered
Depth Drilled Into Rock	: NA
Borehole Diameter	: 8 inches
Sampling Equipment	: 4.25" Augers
	: CME Sampler 5' long

Depth in feet	Surf. Elev. 732.71ft	USCS	GRAPHIC	Water Levels	DESCRIPTION	REMARKS
0						
1	732	CL			Silty CLAY; rock fragments, damp; soft; highly plastic; 2.5Y7/3 pale yellow.	Sample 15SB101 collected 0.0-1.0' bgs.
	731				Same as above; damp.	
2					Silty CLAY; trace gravel <1cm; damp; firm; highly plastic; 2.5Y3/2 very dark grayish brown.	
3	730	CL			Same as above; damp.	Geotechnical sample collected 3.0-4.0' bgs.
4	729					
	728				Same as above; damp.	
5					Silty CLAY; weathered limestone fragments; damp to wet at 8'; soft; highly plastic; spongy; 2.5Y7/3 pale yellow and 2.5Y6/8 olive yellow.	
6	727	CL				
7	726					
8	725					
9	724			▼	Same as above; wet.	Water in hole.
10	723				Bottom of Boring @ 10.0' bgs.	Sample 15SB102 collected 9.0-10.0' bgs.
11	722					
12	721					
13	720					
14	719					
15	718					
16	717					
17	716					
18	715					Soil colors from Munsell Soil Color Chart, 1992 Revised Edition.
19	714					
20	713					

APPENDIX B

Geophysical Report

An Employee-Owned Company

Geophysical Services

A Service of Science Applications International Corporation

Technical Memorandum

To: Becky Hoey

From: Jeffrey L. Leberfinger (SAIC Harrisburg, PA)

CC: Jeffrey J. Warren

Date: 03/14/00

Re: Fort Hood, TX – North Fort Hood Landfill EM-31 survey

This documents the results of the geophysical investigation performed on cells FH-002, FH-013, FH-015, FH-014, and FH-021 at the North Fort Hood Landfill, Fort Hood, Texas in February 1997. The survey objectives were to delineate the lateral extent of the landfill and individual trenches. To accomplish this, SAIC performed an electromagnetic terrain conductivity (EM) survey utilizing an EM-31 conductivity meter manufactured by Geonics Limited of Mississauga, Ontario, Canada.

EM is an induction method of evaluating the electrical properties of the subsurface. Induction methods require no intrusive activities and are conducted using appropriately sized high frequency transmitters and receivers. This technique is well suited to conducting regional and/or reconnaissance type surveys to delineate areas warranting a more detailed investigation.

Electromagnetic Induction Methods

The Geonics EM31 has a transmitter coil mounted at one end and a receiver coil at the other end inside a 12-foot long plastic boom. An audio frequency alternating current is applied to the transmitter coil, causing the coil to radiate an alternating primary electromagnetic (EM) field. As described by Faraday's law of induction, the time varying primary magnetic field generates eddy currents in conductive subsurface materials. These eddy currents have an associated magnetic field with a

strength and a phase shift (relative to the primary field) that is dependent on the conductivity of the medium. The receiver coil measures the resultant effect of both primary and secondary fields. The ratio of the primary field and secondary field is directly proportional to the conductivity of the medium. By comparing the signal at the receiver to that of the transmitter, the instrument records the components of the secondary magnetic field in-phase (in-phase) and 90 degrees out-of-phase (quadrature) with the primary field. Most geologic materials are poor conductors. The EM31 is configured so that the quadrature component is converted to electrical conductivity in units of milliSiemens per meter (mS/m) (McNeil, 1980). The in-phase component is read in parts per thousand (ppt) of the primary EM field. The in-phase component is adjusted to read zero response over background materials.

The horizontal and vertical dipole orientations of the EM-31DL result in two different views of the subsurface. The vertical dipole orientation discriminates against near-surface anomalies and has 70 percent of its signal response within the first 18 feet of the subsurface (1.5 times the intercoil spacing of 12 feet). The horizontal dipole data are near-surface sensitive, with 70 percent of its signal returned within the first 9 feet of the subsurface (0.75 times the intercoil spacing of 12 feet). By observing the similarities or the differences between the horizontal and vertical dipole data sets, a vertical sense of the subsurface can be gathered.

Conductors in the subsurface dramatically increase the conductivity measured. Information about the conductors (metals) in the subsurface can be estimated by close inspection of the in-phase responses and recognition of magnetic field spatial response patterns. Shallow or high mass objects will have a significant effect on both the apparent conductivity and the in-phase response of the subsurface. Because of the vortex current shape of the primary magnetic field and the normal magnitude of the secondary magnetic field, the in-phase data typically decays rapidly with depth. Due to current gathering phenomenon within a limited mass conductor (buried metal) at depth, the

in-phase response may not be apparent, while a significant quadrature phase (apparent conductivity) response is observed.

Since metals are not normally considered a natural part of the subsurface, the electronics of the instrumentation respond in a unique fashion. The apparent subsurface conductivity, as measured by equipment, ceases to correlate with the true conductivity of the subsurface at approximately 100 mS/m. While the electronics of the instrument allow for conductivities up to 300 mS/m to be measured, the true conductivity is actually less than the measured conductivity at this level. A quirk in the electronic configuration allows for all conductivities greater than 300 mS/m to appear as negative conductivities. Experience shows that negative values of conductivity often represent metals in the subsurface. Although it is technically incorrect to present negative conductivity values, the availability of this information provides a rapid interpretive tool with relatively high accuracy.

EM Limitations

The terrain conductivity is dependent upon the nature of the soils; subsurface porosity; moisture content; concentration or lack of concentration of dissolved electrolytes and colloids; and presence of interferences such as electric lines, pipes, buildings, buried metal, and foundations. Therefore, the actual magnitude of conductivity values measured does not always indicate a specific geologic condition. What are important are the trends and anomalies in the measurements. These lead to a qualitative interpretation of the data. Towards this end, SAIC Geophysical Services personnel are highly experienced in the interpretation and evaluation of EM data.

Data Collection / Processing

In February 1997, EM31 data was collected for this project. The survey parameters included measurements every 5 feet inline. Traverse spacing varied between five and 200 feet. The traverse lines were run perpendicular to the anticipated burial trench orientation at a spacing of 50 feet to better define their location and width. The EM data was also collected in a NW-SE direction at spacing of

200 feet to identify the northern limits of the landfill and any east – west trending trenches. In addition, a finer 5-foot grid was collected over Cell 021.

The EM survey was conducted in both the horizontal and vertical dipole modes. This was performed so that a more qualitative comparison could be made between shallow (0 –10 feet bgl), broader EM measurement and deeper (0-18 feet bgl), more focused EM responses. In turn, a more accurate evaluation of the subsurface induction potential can be made and increase the accuracy of delineating the lateral landfill extent.

During the course of the North Fort Hood investigation, 78 traverses were investigated in the horizontal and vertical dipole mode. A total of 8,387 measurements were made for each dipole, which represented approximately 41,935 linear feet of data. EM31 traverse locations and stations are shown on the attached Figures 1. Inline positioning was maintained by the use of hip-chain string with data collected every 5 feet inline.

Data was periodically downloaded to a field PC Using Geonics DAT31 software and exported for processing. Data was then processed using Golden Software's Surfer contouring package. An appropriate scale was chosen for each data set that best illustrates variations in the subsurface materials.

Survey Results

EM31 contour maps are attached. After reviewing the North Fort Hood Landfill quadrature phase data, it appears that background response was less than 50 mS/m in the horizontal dipole mode and was less than 60 mS/m for the vertical dipole mode. Measurements above these thresholds were interpreted to be related to more conductive landfill material. The horizontal and vertical plots correlate quite well. Linear anomalies trending southeast to northwest in FH-021 were observed on the horizontal dipole data. In addition, several linear features were observed in the horizontal dipole data in cells FH-013 and FH-014. These anomalies are in alignment with minor surface depressions that were observed in the field and may indicate the location of waste trenches.

The horizontal and vertical dipole quadrature data also suggest the lateral limit of the landfill. Areas of higher conductivity's (>80 mmhos/meter) may suggest zones of saturated fill materials or more metallic content.

After reviewing the North Fort Hood Landfill horizontal and vertical in-phase results, it was determined that the in-phase background was between zero and three ppt. The perimeter of elevated in-phase response is generally similar to that of the quadrature data maps. However, distinct linear southeast to northwest anomalies have been noted and are most prevalent on the horizontal inphase and horizontal quadrature phase data maps. These linear features may be interpreted to be a result of trenched waste pits. As previously noted, the in-phase response is influenced by ferrous metal. Therefore, it may be inferred that these areas contain a higher concentration of buried ferrous metal and may consist of other nonferrous conductive materials.

It should also be noted that several nonlinear anomalies are present. This may indicate tightly spaced trenches or that landfill material was spread horizontally during fill/cover placement. These anomalies appear to be broader in the horizontal mode data maps. This may indicate that landfill material may have been scattered across trenched areas.

In general, the horizontal dipole quadrature data map best highlights the lateral limits of the trenched areas. These measurements best characterize materials within the first 10 feet. The horizontal dipole mode datasets show more variability. This variability may be a result of interlayered soil cover or lack of conductive landfill materials at shallower depths. Considering this, the interpreted lateral extent of the North Fort Hood Landfill presents conductivities greater then 50 mMhos/m in the horizontal dipole (8feet) and 60 mMhos/m in the vertical dipole (18 feet)

Conclusions & Recommendations

EM survey results appear to delineate the lateral extents of the North Fort Hood Landfill and identify the burial trench locations. Two distinct anomaly types were identified on the data maps. The first type is within cells FH-021, Fh-013, and FH-014. This area is delineated by very high linear in-phase and

quadrature readings and shows the locations of the burial trenches. The second anomaly identifies a different burial method than a trench fill operation. This may indicate tightly spaced trenches or that landfill material was spread horizontally during fill/cover placement. These anomalies appear to be broader in the vertical mode data maps.

EM methods were effective in delineating the lateral extents, however, depth cannot be inferred. Other survey methods will be necessary to more accurately determine the vertical extent. Based on SAIC's experience on similar projects, an electrical imaging survey is recommended. Survey parameters can be designed so that adequate depth penetration and resolution can be obtained in order to meet survey objectives.

NORTH FORT HOOD

EM-31 TERRAIN CONDUCTIVITY METER SURVEY

HORIZONTAL - INPHASE DATA

NOTE: LOCATION OF DATA IS APPROXIMATE AND WILL BE ACCURATELY POSITIONED AFTER STAKE LOCATIONS ARE SURVEYED.

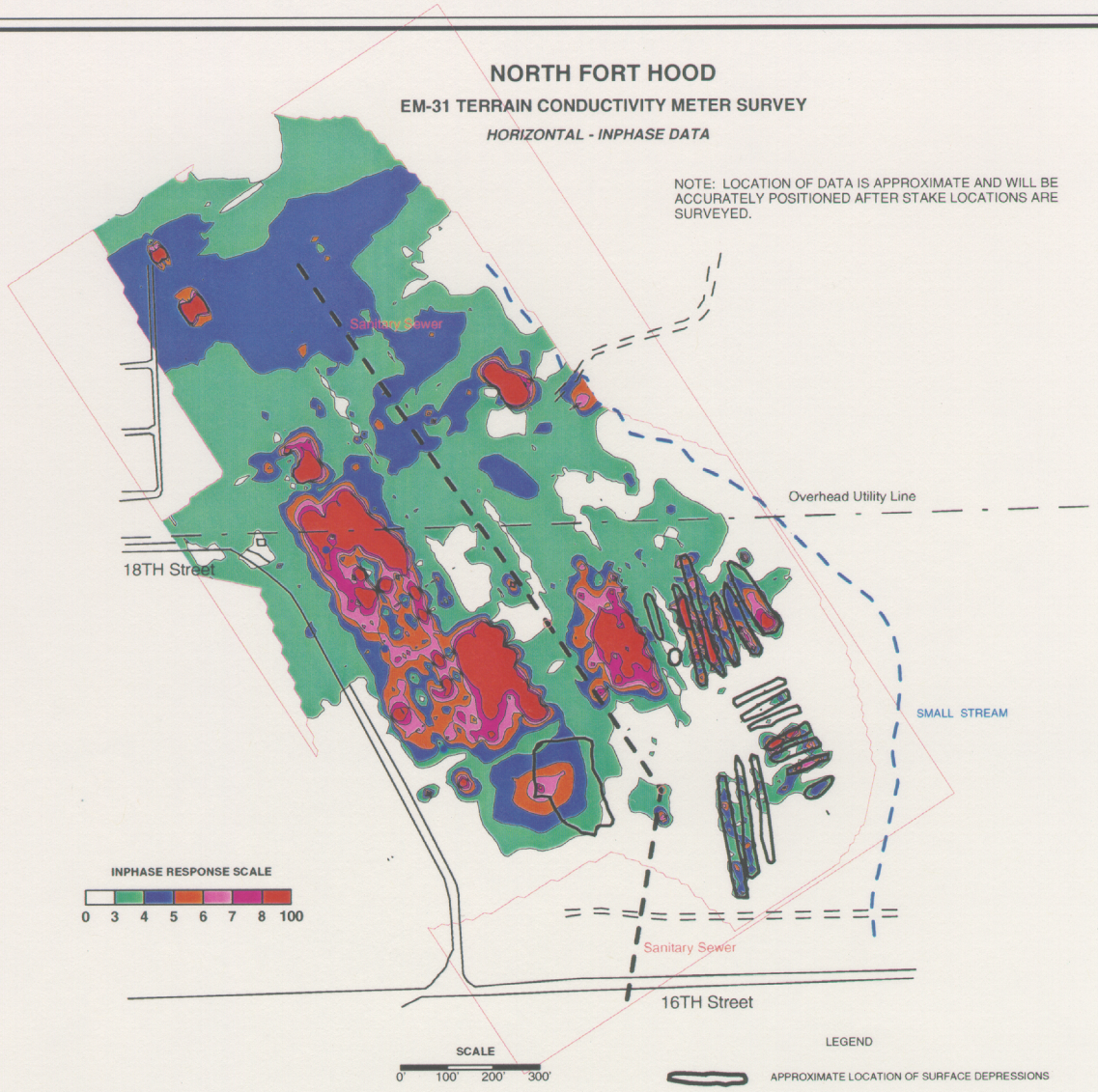

NORTH FORT HOOD

EM-31 TERRAIN CONDUCTIVITY METER SURVEY

HORIZONTAL - QUADRATURE DATA

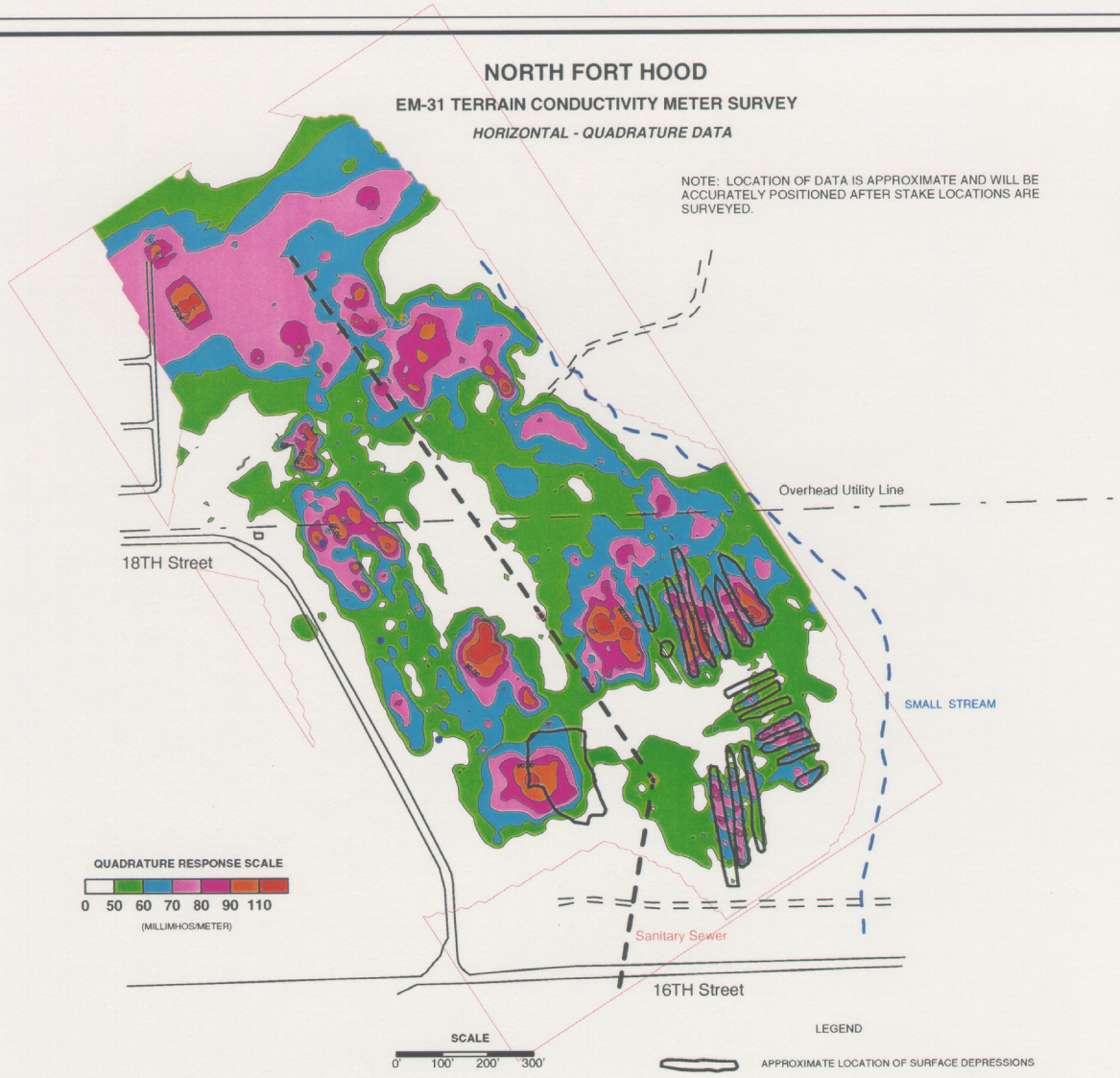

NORTH FORT HOOD

EM-31 TERRAIN CONDUCTIVITY METER SURVEY

VERTICAL - INPHASE DATA

NOTE: LOCATION OF DATA IS APPROXIMATE AND WILL BE ACCURATELY POSITIONED AFTER STAKE LOCATIONS ARE SURVEYED.

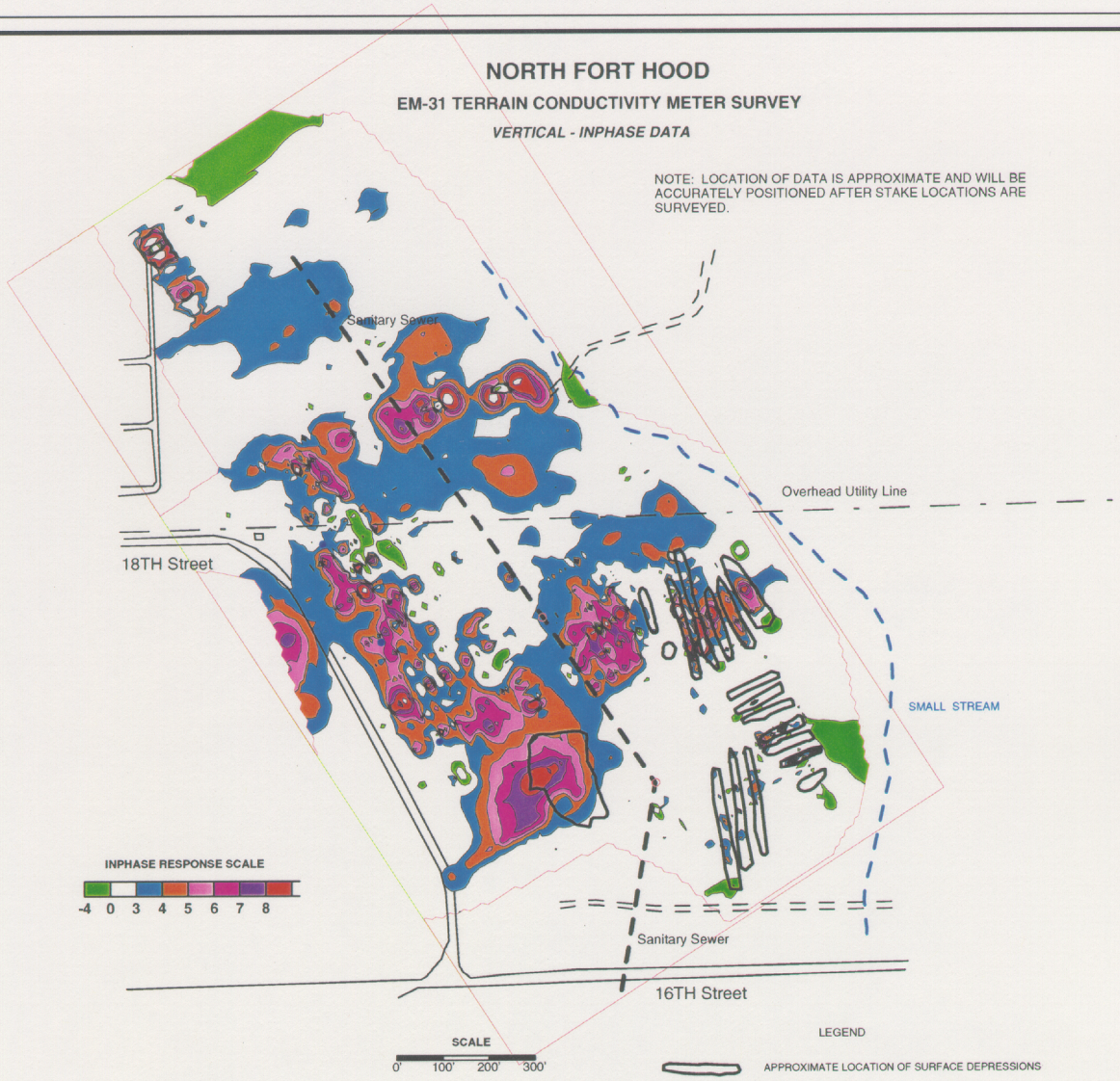

NORTH FORT HOOD

EM-31 TERRAIN CONDUCTIVITY METER SURVEY

VERTICAL - QUADRATURE DATA

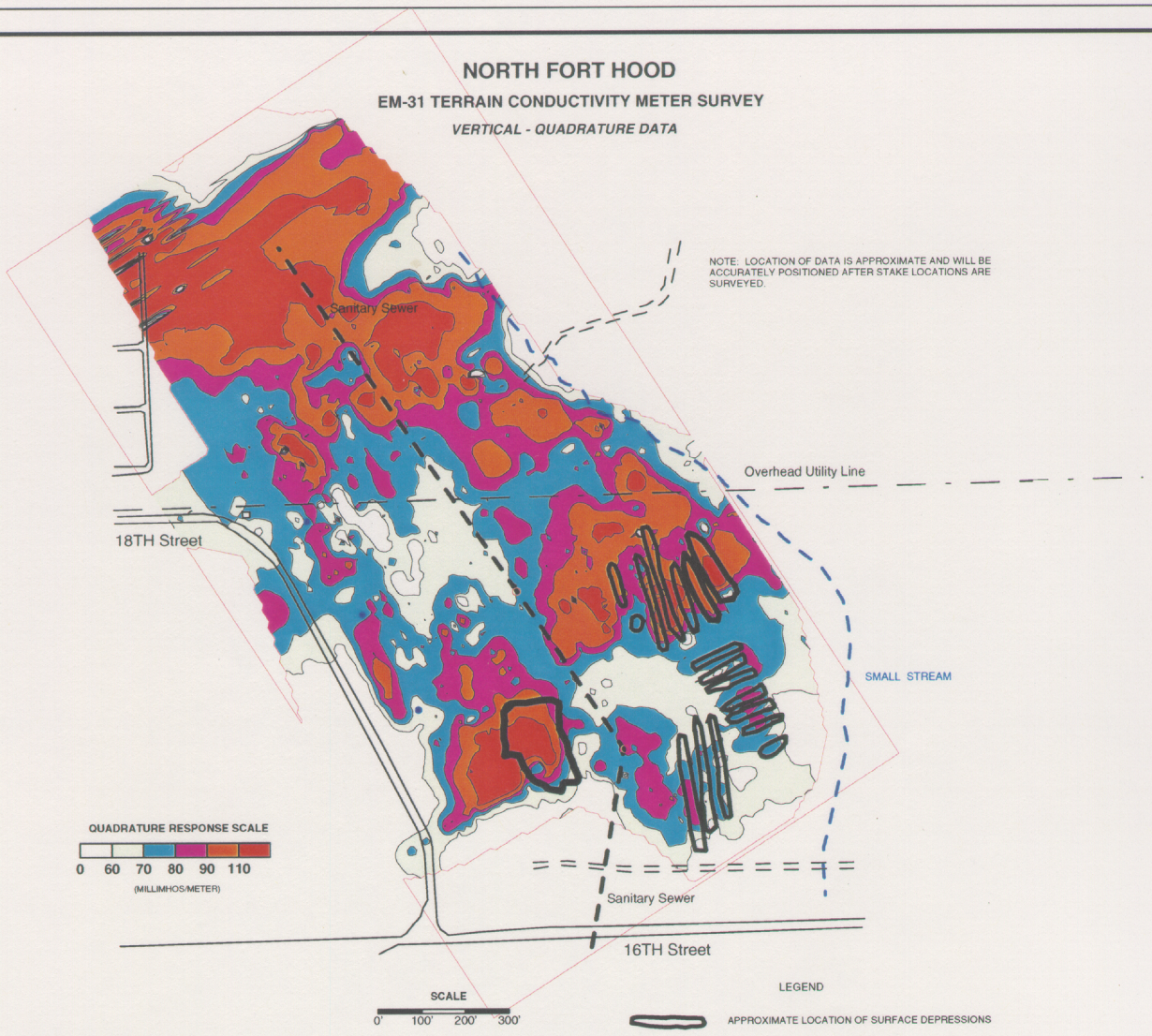

APPENDIX C

FH-002, -013, -014 and -015 Analytical Results

• Laboratory Qualifiers

INORGANIC LABORATORY QUALIFIER FLAGS	
U	The analyte was analyzed for but not detected.
B	The reported value was obtained from a reading that was less than the Contract Required Detection Limit (CRDL) but greater than or equal to the Instrument Detection Limit (IDL).
E	The reported value is estimated because of the presence of interference.
M	Duplicate injection precision not met.
N	Spike sample recovery not within control limits.
S	The reported value was determined by the Method of Standard Additions (MSA).
W	Post-digestion spike for Furnace AA analysis is out of control limits (85-115%), while sample absorbance is less than 50% of spike absorbance.
*	Duplicate analysis not within control limits.
+	Correlation coefficient for the MSA is less than 0.995.

ORGANIC LABORATORY QUALIFIER FLAGS	
U	Indicates compound was analyzed for but not detected. The sample quantitation limit must be corrected for dilution and for percent moisture. For example, 10 U for phenol in water if the sample final volume is the protocol-specified final volume. If a 1 to 10 dilution of extract is necessary, the reported limit is 100 U. For a soil sample, the value must be adjusted for percent moisture. For example, if the sample had 24% moisture and a 1 to 10 dilution factor the sample quantitation limit for phenol (330 U) would be corrected to: $\frac{(330U)}{D} \times df$ where $D = \frac{100 - \%moisture}{100}$ And df = dilution factor at 24% moisture $D = \frac{100-24}{100} = 0.76$ $\frac{(330U)}{.76} \times 10 = 4300$ U rounded to the appropriate number of significant figures
J	Indicates an estimated value. This flag is used either when estimating a concentration for tentatively identified compounds where a 1:1 response is assumed or when the mass spectral data indicate the presence of a compound that meets the identification criteria but the result is less than the sample quantitation limit but greater than zero. For example, if the sample quantitation limit is 10 ug/L but a concentration of 3 ug/L is calculated, report it as 3J. The sample quantitation limit must be adjusted for both dilution and percent moisture as discussed for the U flag, so that if a sample with 24% moisture and a 1 to 10 dilution factor has a calculated concentration of 300 ug/Kg and a sample quantitation limit of 430 ug/Kg, report the concentration as 300J.
N	Indicates presumptive evidence of a compound. This flag is only used for tentatively identified compounds where the identification is based on a mass spectral library search. It is applied to all TIC results. For generic characterization of a TIC, such as chlorinated hydrocarbon, the N code is not used.
P	This flag is used for a pesticide/Aroclor target analyte when there is greater than 25% difference for detected concentrations between the two GC columns. The lower of the two values is reported and flagged with a " P".
C	This flag applies to pesticide results where the identification has been confirmed GC/MS. Single component pesticides greater than or equal to 10 ng/ul in the final extract shall be confirmed by GC/MS.
B	This flag is used when the analyte is found in the associated blank as well in the sample. It indicates possible/probable blank contamination and warns the data user to take appropriate action. This flag must be used for a TIC as well as for a positively identified TCL compound.

ORGANIC LABORATORY QUALIFIER FLAGS	
E	This flag identifies compounds whose concentrations exceed the calibration range of the instrument for that specific analysis. If one or more compounds have a response greater than full scale the sample or extract must be diluted and reanalyzed according to the specifications in Exhibit D. All such compounds with a response greater than full scale should have the concentration flagged with an "E" for the original analysis. If the dilution of the extract causes any compounds identified in the first analysis to be below the calibration range in the second analysis, then the results of both analyses shall be reported on separate Forms I.
D	This flag identifies all compounds identified in an analysis at a secondary dilution factor. If a sample or extract is reanalyzed at a higher dilution factor, as in the "E" flag above all concentration values reported on that Form I are flagged with the "D" flag.
A	This flag indicates that a TIC is a suspected aldol-condensation product
X	Over specific flags and footnotes may be required to properly define the results. If used, they must be fully described and such descriptions attached to the Sample Data Summary Package and the Case Narrative. If more than one is required use "Y" and "Z", as needed. If more than five qualifiers are required for a sample result use the "X" flag to combine several flags, as needed. For instance the "X" flag might combine the "A", "B", and "D" flags for some sample.

** Data Qualifiers

DATA VALIDATION QUALIFIER FLAGS	
U	The analyte was analyzed for but not detected.
J	The reported value is estimated because or the presence of interference.
R	The reported value is rejected.

Location: SB101
Sample ID: 02SB109 **Depth:** 0.0-1.0
COE Sample ID: FH002-SB109/03-14-97/0.0-1.0
Date Collected: 3/14/97

Parameter	CAS Number	Result	Detection Limit	Lab Qual	Data Qual	Units	Method
INORGANICS							
Arsenic	7440-38-2	5.6	0.42			mg/kg	SW846 6010
Barium	7440-39-3	87.3	0.08	*	J	mg/kg	SW846 6010
Cadmium	7440-43-9	0.15	0.07	B		mg/kg	SW846 6010
Chromium	7440-47-3	10.5	0.10			mg/kg	SW846 6010
Lead	7439-92-1	18.9	0.25	N*	J	mg/kg	SW846 6010
Mercury	7439-97-6	0.05	0.05	U	U	mg/kg	SW846 7470
Selenium	7782-49-2	1.5	1.5	UWN	UJ	mg/kg	SW846 7740
Silver	7440-22-4	0.23	0.23	U	U	mg/kg	SW846 6010
SEMIVOLATILE ORGANICS							
1,2,4,5-Tetrachlorobenzene	95-94-3	440	440	U	U	ug/kg	SW846 8270
1,2,4-Trichlorobenzene	120-82-1	440	440	U	U	ug/kg	SW846 8270
1,2-Dichlorobenzene	95-50-1	440	440	U	U	ug/kg	SW846 8270
1,3-Dichlorobenzene	541-73-1	440	440	U	U	ug/kg	SW846 8270
1,4-Dichlorobenzene	106-46-7	440	440	U	U	ug/kg	SW846 8270
2,2'-oxybis(1-chloropropane)	108-60-1	440	440	U	U	ug/kg	SW846 8270
2,4,5-Trichlorophenol	95-95-4	2200	2200	U	U	ug/kg	SW846 8270
2,4,6-Trichlorophenol	88-06-2	440	440	U	U	ug/kg	SW846 8270
2,4-Dichlorophenol	120-83-2	440	440	U	U	ug/kg	SW846 8270
2,4-Dimethylphenol	105-67-9	440	440	U	U	ug/kg	SW846 8270
2,4-Dinitrophenol	51-28-5	2200	2200	U	U	ug/kg	SW846 8270
2,4-Dinitrotoluene	121-14-2	440	440	U	U	ug/kg	SW846 8270
2,6-Dinitrotoluene	606-20-2	440	440	U	U	ug/kg	SW846 8270
2-Chloronaphthalene	91-58-7	440	440	U	U	ug/kg	SW846 8270
2-Chlorophenol	95-57-8	440	440	U	U	ug/kg	SW846 8270
2-Methylnaphthalene	91-57-6	440	440	U	U	ug/kg	SW846 8270
2-Methylphenol	95-48-7	440	440	U	U	ug/kg	SW846 8270
2-Nitroaniline	88-74-4	2200	2200	U	U	ug/kg	SW846 8270
2-Nitrophenol	88-75-5	440	440	U	U	ug/kg	SW846 8270
3,3'-Dichlorobenzidine	91-94-1	890	890	U	U	ug/kg	SW846 8270
3-Nitroaniline	99-09-2	2200	2200	U	U	ug/kg	SW846 8270
4,6-Dinitro-o-Cresol	534-52-1	2200	2200	U	U	ug/kg	SW846 8270
4-Bromophenyl-phenyl Ether	101-55-3	440	440	U	U	ug/kg	SW846 8270
4-chloro-3-methylphenol	59-50-7	440	440	U	U	ug/kg	SW846 8270
4-Chloroaniline	106-47-8	440	440	U	U	ug/kg	SW846 8270
4-Chlorophenyl-phenylether	7005-72-3	440	440	U	U	ug/kg	SW846 8270
4-Methylphenol	106-44-5	440	440	U	U	ug/kg	SW846 8270
4-Nitroaniline	100-01-6	2200	2200	U	U	ug/kg	SW846 8270
4-Nitrophenol	100-02-7	2200	2200	U	U	ug/kg	SW846 8270
Acenaphthene	83-32-9	440	440	U	U	ug/kg	SW846 8270
Acenaphthylene	208-96-8	440	440	U	U	ug/kg	SW846 8270
Anthracene	120-12-7	440	440	U	U	ug/kg	SW846 8270
Benzo(a)anthracene	56-55-3	440	440	U	U	ug/kg	SW846 8270
Benzo(a)pyrene	50-32-8	440	440	U	U	ug/kg	SW846 8270
Benzo(b)fluoranthene	205-99-2	440	440	U	U	ug/kg	SW846 8270
Benzo(g,h,i)perylene	191-24-2	440	440	U	U	ug/kg	SW846 8270
Benzo(k)fluoranthene	207-08-9	440	440	U	U	ug/kg	SW846 8270
Benzoic Acid	65-85-0	2200	2200	U	U	ug/kg	SW846 8270
Benzyl Alcohol	100-51-6	440	440	U	U	ug/kg	SW846 8270
Bis(2-chloroethoxy)methane	111-91-1	440	440	U	U	ug/kg	SW846 8270
Bis(2-chloroethyl)ether	111-44-4	440	440	U	U	ug/kg	SW846 8270
Bis(2-ethylhexyl)phthalate	117-81-7	440	440	U	U	ug/kg	SW846 8270
Butyl Benzyl Phthalate	85-68-7	440	440	U	U	ug/kg	SW846 8270
Chrysene	218-01-9	440	440	U	U	ug/kg	SW846 8270
Di-n-butyl Phthalate	84-74-2	440	440	U	U	ug/kg	SW846 8270
Di-n-octyl Phthalate	117-84-0	440	440	U	U	ug/kg	SW846 8270
Dibenz(a,h)anthracene	53-70-3	440	440	U	U	ug/kg	SW846 8270
Dibenzofuran	132-64-9	440	440	U	U	ug/kg	SW846 8270
Diethyl Phthalate	84-66-2	440	440	U	U	ug/kg	SW846 8270
Dimethyl Phthalate	131-11-3	440	440	U	U	ug/kg	SW846 8270
Fluoranthene	206-44-0	440	440	U	U	ug/kg	SW846 8270

Location: SB101
Sample ID: 02SB109 **Depth:** 0.0-1.0
COE Sample ID: FH002-SB109/03-14-97/0.0-1.0
Date Collected: 3/14/97

Parameter	CAS Number	Result	Detection Limit	Lab Qual	Data Qual	Units	Method
Fluorene	86-73-7	440	440	U	U	ug/kg	SW846 8270
Hexachlorobenzene	118-74-1	440	440	U	U	ug/kg	SW846 8270
Hexachlorobutadiene	87-68-3	440	440	U	U	ug/kg	SW846 8270
Hexachlorocyclopentadiene	77-47-4	440	440	U	U	ug/kg	SW846 8270
Hexachloroethane	67-72-1	440	440	U	U	ug/kg	SW846 8270
Indeno(1,2,3-cd)pyrene	193-39-5	440	440	U	U	ug/kg	SW846 8270
Isophorone	78-59-1	440	440	U	U	ug/kg	SW846 8270
N-Nitroso-di-n-propylamine	621-64-7	440	440	U	U	ug/kg	SW846 8270
N-Nitrosodiphenylamine	86-30-6	440	440	U	U	ug/kg	SW846 8270
Naphthalene	91-20-3	440	440	U	U	ug/kg	SW846 8270
Nitrobenzene	98-95-3	440	440	U	U	ug/kg	SW846 8270
Pentachlorophenol	87-86-5	2200	2200	U	U	ug/kg	SW846 8270
Phenanthrene	85-01-8	440	440	U	U	ug/kg	SW846 8270
Phenol	108-95-2	440	440	U	U	ug/kg	SW846 8270
Pyrene	129-00-0	440	440	U	U	ug/kg	SW846 8270
Pyridine	110-86-1	440	440	U	U	ug/kg	SW846 8270
VOLATILE ORGANICS							
1,1,1,2-Tetrachloroethane	630-20-6	7	7	U	U	ug/kg	SW846 8260
1,1,1-Trichloroethane	71-55-6	7	7	U	U	ug/kg	SW846 8260
1,1,2,2-Tetrachloroethane	79-34-5	7	7	U	U	ug/kg	SW846 8260
1,1,2-Trichloroethane	79-00-5	7	7	U	U	ug/kg	SW846 8260
1,1-Dichloroethane	75-34-3	7	7	U	U	ug/kg	SW846 8260
1,1-Dichloroethene	75-35-4	7	7	U	U	ug/kg	SW846 8260
1,1-Dichloropropene	563-58-6	7	7	U	U	ug/kg	SW846 8260
1,2,3-Trichlorobenzene	87-61-6	7	7	U	U	ug/kg	SW846 8260
1,2,3-Trichloropropane	96-18-4	7	7	U	U	ug/kg	SW846 8260
1,2,4-Trichlorobenzene	120-82-1	7	7	U	U	ug/kg	SW846 8260
1,2,4-trimethylbenzene	95-63-6	7	7	U	U	ug/kg	SW846 8260
1,2-cis-Dichloroethene	156-59-2	7	7	U	U	ug/kg	SW846 8260
1,2-dibromo-3-chloropropane	96-12-8	7	7	U	U	ug/kg	SW846 8260
1,2-Dibromoethane	106-93-4	7	7	U	U	ug/kg	SW846 8260
1,2-Dichlorobenzene	95-50-1	7	7	U	U	ug/kg	SW846 8260
1,2-Dichloroethane	107-06-2	7	7	U	U	ug/kg	SW846 8260
1,2-Dichloropropane	78-87-5	7	7	U	U	ug/kg	SW846 8260
1,2-trans-Dichloroethene	156-60-5	7	7	U	U	ug/kg	SW846 8260
1,3,5-trimethylbenzene	108-67-8	7	7	U	U	ug/kg	SW846 8260
1,3-Dichlorobenzene	541-73-1	7	7	U	U	ug/kg	SW846 8260
1,3-Dichloropropane	142-28-9	7	7	U	U	ug/kg	SW846 8260
1,4-Dichlorobenzene	106-46-7	7	7	U	U	ug/kg	SW846 8260
2,2-Dichloropropane	594-20-7	7	7	U	U	ug/kg	SW846 8260
2-Butanone	78-93-3	7	7	U	U	ug/kg	SW846 8260
2-Chlorotoluene	95-49-8	7	7	U	U	ug/kg	SW846 8260
2-Hexanone	591-78-6	7	7	U	U	ug/kg	SW846 8260
4-Chlorotoluene	106-43-4	7	7	U	U	ug/kg	SW846 8260
4-Methyl-2-pentanone	108-10-1	7	7	U	U	ug/kg	SW846 8260
Acetone	67-64-1	44	7		U	ug/kg	SW846 8260
Benzene	71-43-2	7	7	U	U	ug/kg	SW846 8260
Bromobenzene	108-86-1	7	7	U	U	ug/kg	SW846 8260
Bromochloromethane	74-97-5	7	7	U	U	ug/kg	SW846 8260
Bromodichloromethane	75-27-4	7	7	U	U	ug/kg	SW846 8260
Bromoform	75-25-2	7	7	U	U	ug/kg	SW846 8260
Bromomethane	74-83-9	7	7	U	U	ug/kg	SW846 8260
Carbon Tetrachloride	56-23-5	7	7	U	U	ug/kg	SW846 8260
Chlorobenzene	108-90-7	7	7	U	U	ug/kg	SW846 8260
Chloroethane	75-00-3	7	7	U	U	ug/kg	SW846 8260
Chloroform	67-66-3	7	7	U	U	ug/kg	SW846 8260
Chloromethane	74-87-3	7	7	U	U	ug/kg	SW846 8260
Dibromochloromethane	124-48-1	7	7	U	U	ug/kg	SW846 8260
Dibromomethane	74-95-3	7	7	U	U	ug/kg	SW846 8260
Dichlorodifluoromethane	75-71-8	7	7	U	U	ug/kg	SW846 8260
Ethylbenzene	100-41-4	7	7	U	U	ug/kg	SW846 8260

Location: SB101
Sample ID: 02SB109 **Depth:** 0.0-1.0
COE Sample ID: FH002-SB109/03-14-97/0.0-1.0
Date Collected: 3/14/97

Parameter	CAS Number	Result	Detection Limit	Lab Qual	Data Qual	Units	Method
Hexachlorobutadiene	87-68-3	7	7	U	U	ug/kg	SW846 8260
Isopropyl Benzene	98-82-8	7	7	U	U	ug/kg	SW846 8260
m,p-Xylene	13-302-07	7	7	U	U	ug/kg	SW846 8260
Methylene Chloride	75-09-2	13	7		U	ug/kg	SW846 8260
n-Butylbenzene	104-51-8	7	7	U	U	ug/kg	SW846 8260
n-propylbenzene	103-65-1	7	7	U	U	ug/kg	SW846 8260
Naphthalene	91-20-3	7	7	U	U	ug/kg	SW846 8260
o-Xylene	95-47-6	7	7	U	U	ug/kg	SW846 8260
p-Isopropyltoluene	99-87-6	7	7	U	U	ug/kg	SW846 8260
sec-Butylbenzene	135-98-8	7	7	U	U	ug/kg	SW846 8260
Styrene	100-42-5	7	7	U	U	ug/kg	SW846 8260
tert-Butylbenzene	98-06-6	7	7	U	U	ug/kg	SW846 8260
Tetrachloroethene	127-18-4	7	7	U	U	ug/kg	SW846 8260
Toluene	108-88-3	7	7	U	U	ug/kg	SW846 8260
Trichloroethene	79-01-6	16	7			ug/kg	SW846 8260
Trichlorofluoromethane	75-69-4	7	7	U	U	ug/kg	SW846 8260
Vinyl Chloride	75-01-4	7	7	U	U	ug/kg	SW846 8260

Location: SB101
Sample ID: 02SB110 **Depth:** 10.0-11.0
COE Sample ID: FH002-SB110/03-14-97/10.0-11.0
Date Collected: 3/14/97

Parameter	CAS Number	Result	Detection Limit	Lab Qual	Data Qual	Units	Method
INORGANICS							
Arsenic	7440-38-2	2.5	0.34			mg/kg	SW846 6010
Barium	7440-39-3	18.4	0.07	*	J	mg/kg	SW846 6010
Cadmium	7440-43-9	0.09	0.05	B		mg/kg	SW846 6010
Chromium	7440-47-3	5.1	0.08			mg/kg	SW846 6010
Lead	7439-92-1	3.1	0.20	N*	J	mg/kg	SW846 6010
Mercury	7439-97-6	0.04	0.04	U	U	mg/kg	SW846 7470
Selenium	7782-49-2	1.2	1.2	UWN	UJ	mg/kg	SW846 7740
Silver	7440-22-4	0.19	0.19	U	U	mg/kg	SW846 6010
SEMIVOLATILE ORGANICS							
1,2,4,5-Tetrachlorobenzene	95-94-3	360	360	U	U	ug/kg	SW846 8270
1,2,4-Trichlorobenzene	120-82-1	360	360	U	U	ug/kg	SW846 8270
1,2-Dichlorobenzene	95-50-1	360	360	U	U	ug/kg	SW846 8270
1,3-Dichlorobenzene	541-73-1	360	360	U	U	ug/kg	SW846 8270
1,4-Dichlorobenzene	106-46-7	360	360	U	U	ug/kg	SW846 8270
2,2'-oxybis(1-chloropropane)	108-60-1	360	360	U	U	ug/kg	SW846 8270
2,4,5-Trichlorophenol	95-95-4	1800	1800	U	U	ug/kg	SW846 8270
2,4,6-Trichlorophenol	88-06-2	360	360	U	U	ug/kg	SW846 8270
2,4-Dichlorophenol	120-83-2	360	360	U	U	ug/kg	SW846 8270
2,4-Dimethylphenol	105-67-9	360	360	U	U	ug/kg	SW846 8270
2,4-Dinitrophenol	51-28-5	1800	1800	U	U	ug/kg	SW846 8270
2,4-Dinitrotoluene	121-14-2	360	360	U	U	ug/kg	SW846 8270
2,6-Dinitrotoluene	606-20-2	360	360	U	U	ug/kg	SW846 8270
2-Chloronaphthalene	91-58-7	360	360	U	U	ug/kg	SW846 8270
2-Chlorophenol	95-57-8	360	360	U	U	ug/kg	SW846 8270
2-Methylnaphthalene	91-57-6	360	360	U	U	ug/kg	SW846 8270
2-Methylphenol	95-48-7	360	360	U	U	ug/kg	SW846 8270
2-Nitroaniline	88-74-4	1800	1800	U	U	ug/kg	SW846 8270
2-Nitrophenol	88-75-5	360	360	U	U	ug/kg	SW846 8270
3,3'-Dichlorobenzidine	91-94-1	720	720	U	U	ug/kg	SW846 8270
3-Nitroaniline	99-09-2	1800	1800	U	U	ug/kg	SW846 8270
4,6-Dinitro-o-Cresol	534-52-1	1800	1800	U	U	ug/kg	SW846 8270

Location: SB101
Sample ID: 02SB110 **Depth:** 10.0-11.0
COE Sample ID: FH002-SB110/03-14-97/10.0-11.0
Date Collected: 3/14/97

Parameter	CAS Number	Result	Detection Limit	Lab Qual	Data Qual	Units	Method
4-Bromophenyl-phenyl Ether	101-55-3	360	360	U	U	ug/kg	SW846 8270
4-chloro-3-methylphenol	59-50-7	360	360	U	U	ug/kg	SW846 8270
4-Chloroaniline	106-47-8	360	360	U	U	ug/kg	SW846 8270
4-Chlorophenyl-phenylether	7005-72-3	360	360	U	U	ug/kg	SW846 8270
4-Methylphenol	106-44-5	360	360	U	U	ug/kg	SW846 8270
4-Nitroaniline	100-01-6	1800	1800	U	U	ug/kg	SW846 8270
4-Nitrophenol	100-02-7	1800	1800	U	U	ug/kg	SW846 8270
Acenaphthene	83-32-9	360	360	U	U	ug/kg	SW846 8270
Acenaphthylene	208-96-8	360	360	U	U	ug/kg	SW846 8270
Anthracene	120-12-7	360	360	U	U	ug/kg	SW846 8270
Benzo(a)anthracene	56-55-3	360	360	U	U	ug/kg	SW846 8270
Benzo(a)pyrene	50-32-8	360	360	U	U	ug/kg	SW846 8270
Benzo(b)fluoranthene	205-99-2	360	360	U	U	ug/kg	SW846 8270
Benzo(g,h,i)perylene	191-24-2	360	360	U	U	ug/kg	SW846 8270
Benzo(k)fluoranthene	207-08-9	360	360	U	U	ug/kg	SW846 8270
Benzoic Acid	65-85-0	1800	1800	U	U	ug/kg	SW846 8270
Benzyl Alcohol	100-51-6	360	360	U	U	ug/kg	SW846 8270
Bis(2-chloroethoxy)methane	111-91-1	360	360	U	U	ug/kg	SW846 8270
Bis(2-chloroethyl)ether	111-44-4	360	360	U	U	ug/kg	SW846 8270
Bis(2-ethylhexyl)phthalate	117-81-7	360	360	U	U	ug/kg	SW846 8270
Butyl Benzyl Phthalate	85-68-7	360	360	U	U	ug/kg	SW846 8270
Chrysene	218-01-9	360	360	U	U	ug/kg	SW846 8270
Di-n-butyl Phthalate	84-74-2	360	360	U	U	ug/kg	SW846 8270
Di-n-octyl Phthalate	117-84-0	360	360	U	U	ug/kg	SW846 8270
Dibenz(a,h)anthracene	53-70-3	360	360	U	U	ug/kg	SW846 8270
Dibenzofuran	132-64-9	360	360	U	U	ug/kg	SW846 8270
Diethyl Phthalate	84-66-2	360	360	U	U	ug/kg	SW846 8270
Dimethyl Phthalate	131-11-3	360	360	U	U	ug/kg	SW846 8270
Fluoranthene	206-44-0	360	360	U	U	ug/kg	SW846 8270
Fluorene	86-73-7	360	360	U	U	ug/kg	SW846 8270
Hexachlorobenzene	118-74-1	360	360	U	U	ug/kg	SW846 8270
Hexachlorobutadiene	87-68-3	360	360	U	U	ug/kg	SW846 8270
Hexachlorocyclopentadiene	77-47-4	360	360	U	U	ug/kg	SW846 8270
Hexachloroethane	67-72-1	360	360	U	U	ug/kg	SW846 8270
Indeno(1,2,3-cd)pyrene	193-39-5	360	360	U	U	ug/kg	SW846 8270
Isophorone	78-59-1	360	360	U	U	ug/kg	SW846 8270
N-Nitroso-di-n-propylamine	621-64-7	360	360	U	U	ug/kg	SW846 8270
N-Nitrosodiphenylamine	86-30-6	360	360	U	U	ug/kg	SW846 8270
Naphthalene	91-20-3	360	360	U	U	ug/kg	SW846 8270
Nitrobenzene	98-95-3	360	360	U	U	ug/kg	SW846 8270
Pentachlorophenol	87-86-5	1800	1800	U	U	ug/kg	SW846 8270
Phenanthrene	85-01-8	360	360	U	U	ug/kg	SW846 8270
Phenol	108-95-2	360	360	U	U	ug/kg	SW846 8270
Pyrene	129-00-0	360	360	U	U	ug/kg	SW846 8270
Pyridine	110-86-1	360	360	U	U	ug/kg	SW846 8270
VOLATILE ORGANICS							
1,1,1,2-Tetrachloroethane	630-20-6	5	5	U	U	ug/kg	SW846 8260
1,1,1-Trichloroethane	71-55-6	5	5	U	U	ug/kg	SW846 8260
1,1,2,2-Tetrachloroethane	79-34-5	5	5	U	U	ug/kg	SW846 8260
1,1,2-Trichloroethane	79-00-5	5	5	U	U	ug/kg	SW846 8260
1,1-Dichloroethane	75-34-3	5	5	U	U	ug/kg	SW846 8260
1,1-Dichloroethene	75-35-4	5	5	U	U	ug/kg	SW846 8260
1,1-Dichloropropene	563-58-6	5	5	U	U	ug/kg	SW846 8260
1,2,3-Trichlorobenzene	87-61-6	5	5	U	U	ug/kg	SW846 8260
1,2,3-Trichloropropane	96-18-4	5	5	U	U	ug/kg	SW846 8260
1,2,4-Trichlorobenzene	120-82-1	5	5	U	U	ug/kg	SW846 8260
1,2,4-trimethylbenzene	95-63-6	5	5	U	U	ug/kg	SW846 8260
1,2-cis-Dichloroethene	156-59-2	5	5	U	U	ug/kg	SW846 8260
1,2-dibromo-3-chloropropane	96-12-8	5	5	U	U	ug/kg	SW846 8260
1,2-Dibromoethane	106-93-4	5	5	U	U	ug/kg	SW846 8260
1,2-Dichlorobenzene	95-50-1	5	5	U	U	ug/kg	SW846 8260

Location: SB101
Sample ID: 02SB110 **Depth:** 10.0-11.0
COE Sample ID: FH002-SB110/03-14-97/10.0-11.0
Date Collected: 3/14/97

Parameter	CAS Number	Result	Detection Limit	Lab Qual	Data Qual	Units	Method
1,2-Dichloroethane	107-06-2	5	5	U	U	ug/kg	SW846 8260
1,2-Dichloropropane	78-87-5	5	5	U	U	ug/kg	SW846 8260
1,2-trans-Dichloroethene	156-60-5	5	5	U	U	ug/kg	SW846 8260
1,3,5-trimethylbenzene	108-67-8	5	5	U	U	ug/kg	SW846 8260
1,3-Dichlorobenzene	541-73-1	5	5	U	U	ug/kg	SW846 8260
1,3-Dichloropropane	142-28-9	5	5	U	U	ug/kg	SW846 8260
1,4-Dichlorobenzene	106-46-7	5	5	U	U	ug/kg	SW846 8260
2,2-Dichloropropane	594-20-7	5	5	U	U	ug/kg	SW846 8260
2-Butanone	78-93-3	5	5	U	U	ug/kg	SW846 8260
2-Chlorotoluene	95-49-8	5	5	U	U	ug/kg	SW846 8260
2-Hexanone	591-78-6	5	5	U	U	ug/kg	SW846 8260
4-Chlorotoluene	106-43-4	5	5	U	U	ug/kg	SW846 8260
4-Methyl-2-pentanone	108-10-1	5	5	U	U	ug/kg	SW846 8260
Acetone	67-64-1	30	5		U	ug/kg	SW846 8260
Benzene	71-43-2	5	5	U	U	ug/kg	SW846 8260
Bromobenzene	108-86-1	5	5	U	U	ug/kg	SW846 8260
Bromochloromethane	74-97-5	5	5	U	U	ug/kg	SW846 8260
Bromodichloromethane	75-27-4	5	5	U	U	ug/kg	SW846 8260
Bromoform	75-25-2	5	5	U	U	ug/kg	SW846 8260
Bromomethane	74-83-9	5	5	U	U	ug/kg	SW846 8260
Carbon Tetrachloride	56-23-5	5	5	U	U	ug/kg	SW846 8260
Chlorobenzene	108-90-7	5	5	U	U	ug/kg	SW846 8260
Chloroethane	75-00-3	5	5	U	U	ug/kg	SW846 8260
Chloroform	67-66-3	5	5	U	U	ug/kg	SW846 8260
Chloromethane	74-87-3	5	5	U	U	ug/kg	SW846 8260
Dibromochloromethane	124-48-1	5	5	U	U	ug/kg	SW846 8260
Dibromomethane	74-95-3	5	5	U	U	ug/kg	SW846 8260
Dichlorodifluoromethane	75-71-8	5	5	U	U	ug/kg	SW846 8260
Ethylbenzene	100-41-4	5	5	U	U	ug/kg	SW846 8260
Hexachlorobutadiene	87-68-3	5	5	U	U	ug/kg	SW846 8260
Isopropyl Benzene	98-82-8	5	5	U	U	ug/kg	SW846 8260
m,p-Xylene	13-302-07	5	5	U	U	ug/kg	SW846 8260
Methylene Chloride	75-09-2	5	5	U	U	ug/kg	SW846 8260
n-Butylbenzene	104-51-8	5	5	U	U	ug/kg	SW846 8260
n-propylbenzene	103-65-1	5	5	U	U	ug/kg	SW846 8260
Naphthalene	91-20-3	5	5	U	U	ug/kg	SW846 8260
o-Xylene	95-47-6	5	5	U	U	ug/kg	SW846 8260
p-Isopropyltoluene	99-87-6	5	5	U	U	ug/kg	SW846 8260
sec-Butylbenzene	135-98-8	5	5	U	U	ug/kg	SW846 8260
Styrene	100-42-5	5	5	U	U	ug/kg	SW846 8260
tert-Butylbenzene	98-06-6	5	5	U	U	ug/kg	SW846 8260
Tetrachloroethene	127-18-4	5	5	U	U	ug/kg	SW846 8260
Toluene	108-88-3	5	5	U	U	ug/kg	SW846 8260
Trichloroethene	79-01-6	5	5	U	U	ug/kg	SW846 8260
Trichlorofluoromethane	75-69-4	5	5	U	U	ug/kg	SW846 8260
Vinyl Chloride	75-01-4	5	5	U	U	ug/kg	SW846 8260

Location: SB102
Sample ID: 02SB107 **Depth:** 0.0-1.0
COE Sample ID: FH002-SB107/03-13-97/0.0-1.0
Date Collected: 3/13/97

Parameter	CAS Number	Result	Detection Limit	Lab Qual	Data Qual	Units	Method
INORGANICS							
Arsenic	7440-38-2	3.6	0.36			mg/kg	SW846 6010
Barium	7440-39-3	54.8	0.07			mg/kg	SW846 6010
Cadmium	7440-43-9	0.17	0.06	B		mg/kg	SW846 6010

Location: SB102
Sample ID: 02SB107 **Depth:** 0.0-1.0
COE Sample ID: FH002-SB107/03-13-97/0.0-1.0
Date Collected: 3/13/97

Parameter	CAS Number	Result	Detection Limit	Lab Qual	Data Qual	Units	Method
Chromium	7440-47-3	8	0.08			mg/kg	SW846 6010
Lead	7439-92-1	7	0.21			mg/kg	SW846 6010
Mercury	7439-97-6	0.04	0.04	U	U	mg/kg	SW846 6010
Selenium	7782-49-2	1.3	1.3	U	U	mg/kg	SW846 6010
Silver	7440-22-4	0.2	0.20	U	U	mg/kg	SW846 6010
SEMIVOLATILE ORGANICS							
1,2,4,5-Tetrachlorobenzene	95-94-3	380	380	U	U	ug/kg	SW846 8270
1,2,4-Trichlorobenzene	120-82-1	380	380	U	U	ug/kg	SW846 8270
1,2-Dichlorobenzene	95-50-1	380	380	U	U	ug/kg	SW846 8270
1,3-Dichlorobenzene	541-73-1	380	380	U	U	ug/kg	SW846 8270
1,4-Dichlorobenzene	106-46-7	380	380	U	U	ug/kg	SW846 8270
2,2'-oxybis(1-chloropropane)	108-60-1	380	380	U	U	ug/kg	SW846 8270
2,4,5-Trichlorophenol	95-95-4	1900	1900	U	U	ug/kg	SW846 8270
2,4,6-Trichlorophenol	88-06-2	380	380	U	U	ug/kg	SW846 8270
2,4-Dichlorophenol	120-83-2	380	380	U	U	ug/kg	SW846 8270
2,4-Dimethylphenol	105-67-9	380	380	U	U	ug/kg	SW846 8270
2,4-Dinitrophenol	51-28-5	1900	1900	U	U	ug/kg	SW846 8270
2,4-Dinitrotoluene	121-14-2	380	380	U	U	ug/kg	SW846 8270
2,6-Dinitrotoluene	606-20-2	380	380	U	U	ug/kg	SW846 8270
2-Chloronaphthalene	91-58-7	380	380	U	U	ug/kg	SW846 8270
2-Chlorophenol	95-57-8	380	380	U	U	ug/kg	SW846 8270
2-Methylnaphthalene	91-57-6	130	380	J	J	ug/kg	SW846 8270
2-Methylphenol	95-48-7	380	380	U	U	ug/kg	SW846 8270
2-Nitroaniline	88-74-4	1900	1900	U	U	ug/kg	SW846 8270
2-Nitrophenol	88-75-5	380	380	U	U	ug/kg	SW846 8270
3,3'-Dichlorobenzidine	91-94-1	770	770	U	U	ug/kg	SW846 8270
3-Nitroaniline	99-09-2	1900	1900	U	U	ug/kg	SW846 8270
4,6-Dinitro-o-Cresol	534-52-1	1900	1900	U	U	ug/kg	SW846 8270
4-Bromophenyl-phenyl Ether	101-55-3	380	380	U	U	ug/kg	SW846 8270
4-chloro-3-methylphenol	59-50-7	380	380	U	U	ug/kg	SW846 8270
4-Chloroaniline	106-47-8	380	380	U	U	ug/kg	SW846 8270
4-Chlorophenyl-phenylether	7005-72-3	380	380	U	U	ug/kg	SW846 8270
4-Methylphenol	106-44-5	380	380	U	U	ug/kg	SW846 8270
4-Nitroaniline	100-01-6	1900	1900	U	U	ug/kg	SW846 8270
4-Nitrophenol	100-02-7	1900	1900	U	U	ug/kg	SW846 8270
Acenaphthene	83-32-9	380	380	U	U	ug/kg	SW846 8270
Acenaphthylene	208-96-8	380	380	U	U	ug/kg	SW846 8270
Anthracene	120-12-7	380	380	U	U	ug/kg	SW846 8270
Benzo(a)anthracene	56-55-3	380	380	U	U	ug/kg	SW846 8270
Benzo(a)pyrene	50-32-8	380	380	U	U	ug/kg	SW846 8270
Benzo(b)fluoranthene	205-99-2	380	380	U	U	ug/kg	SW846 8270
Benzo(g,h,i)perylene	191-24-2	380	380	U	U	ug/kg	SW846 8270
Benzo(k)fluoranthene	207-08-9	380	380	U	U	ug/kg	SW846 8270
Benzoic Acid	65-85-0	1900	1900	U	U	ug/kg	SW846 8270
Benzyl Alcohol	100-51-6	380	380	U	U	ug/kg	SW846 8270
Bis(2-chloroethoxy)methane	111-91-1	380	380	U	U	ug/kg	SW846 8270
Bis(2-chloroethyl)ether	111-44-4	380	380	U	U	ug/kg	SW846 8270
Bis(2-ethylhexyl)phthalate	117-81-7	380	380	U	U	ug/kg	SW846 8270
Butyl Benzyl Phthalate	85-68-7	380	380	U	U	ug/kg	SW846 8270
Chrysene	218-01-9	380	380	U	U	ug/kg	SW846 8270
Di-n-butyl Phthalate	84-74-2	380	380	U	U	ug/kg	SW846 8270
Di-n-octyl Phthalate	117-84-0	380	380	U	U	ug/kg	SW846 8270
Dibenz(a,h)anthracene	53-70-3	380	380	U	U	ug/kg	SW846 8270
Dibenzofuran	132-64-9	40	380	J	J	ug/kg	SW846 8270
Diethyl Phthalate	84-66-2	380	380	U	U	ug/kg	SW846 8270
Dimethyl Phthalate	131-11-3	380	380	U	U	ug/kg	SW846 8270
Fluoranthene	206-44-0	380	380	U	U	ug/kg	SW846 8270
Fluorene	86-73-7	380	380	U	U	ug/kg	SW846 8270
Hexachlorobenzene	118-74-1	380	380	U	U	ug/kg	SW846 8270
Hexachlorobutadiene	87-68-3	380	380	U	U	ug/kg	SW846 8270
Hexachlorocyclopentadiene	77-47-4	380	380	U	U	ug/kg	SW846 8270

Location: SB102
Sample ID: 02SB107 **Depth:** 0.0-1.0
COE Sample ID: FH002-SB107/03-13-97/0.0-1.0
Date Collected: 3/13/97

Parameter	CAS Number	Result	Detection Limit	Lab Qual	Data Qual	Units	Method
Hexachloroethane	67-72-1	380	380	U	U	ug/kg	SW846 8270
Indeno(1,2,3-cd)pyrene	193-39-5	380	380	U	U	ug/kg	SW846 8270
Isophorone	78-59-1	380	380	U	U	ug/kg	SW846 8270
N-Nitroso-di-n-propylamine	621-64-7	380	380	U	U	ug/kg	SW846 8270
N-Nitrosodiphenylamine	86-30-6	380	380	U	U	ug/kg	SW846 8270
Naphthalene	91-20-3	69	380	J	J	ug/kg	SW846 8270
Nitrobenzene	98-95-3	380	380	U	U	ug/kg	SW846 8270
Pentachlorophenol	87-86-5	1900	1900	U	U	ug/kg	SW846 8270
Phenanthrene	85-01-8	98	380	J	J	ug/kg	SW846 8270
Phenol	108-95-2	380	380	U	U	ug/kg	SW846 8270
Pyrene	129-00-0	380	380	U	U	ug/kg	SW846 8270
Pyridine	110-86-1	380	380	U	U	ug/kg	SW846 8270
VOLATILE ORGANICS							
1,1,1,2-Tetrachloroethane	630-20-6	6	6	U	U	ug/kg	SW846 8260
1,1,1-Trichloroethane	71-55-6	6	6	U	U	ug/kg	SW846 8260
1,1,2,2-Tetrachloroethane	79-34-5	6	6	U	U	ug/kg	SW846 8260
1,1,2-Trichloroethane	79-00-5	6	6	U	U	ug/kg	SW846 8260
1,1-Dichloroethane	75-34-3	6	6	U	U	ug/kg	SW846 8260
1,1-Dichloroethene	75-35-4	6	6	U	U	ug/kg	SW846 8260
1,1-Dichloropropene	563-58-6	6	6	U	U	ug/kg	SW846 8260
1,2,3-Trichlorobenzene	87-61-6	6	6	U	U	ug/kg	SW846 8260
1,2,3-Trichloropropane	96-18-4	6	6	U	U	ug/kg	SW846 8260
1,2,4-Trichlorobenzene	120-82-1	6	6	U	U	ug/kg	SW846 8260
1,2,4-trimethylbenzene	95-63-6	6	6	U	U	ug/kg	SW846 8260
1,2-cis-Dichloroethene	156-59-2	6	6	U	U	ug/kg	SW846 8260
1,2-dibromo-3-chloropropane	96-12-8	6	6	U	U	ug/kg	SW846 8260
1,2-Dibromoethane	106-93-4	6	6	U	U	ug/kg	SW846 8260
1,2-Dichlorobenzene	95-50-1	6	6	U	U	ug/kg	SW846 8260
1,2-Dichloroethane	107-06-2	6	6	U	U	ug/kg	SW846 8260
1,2-Dichloropropane	78-87-5	6	6	U	U	ug/kg	SW846 8260
1,2-trans-Dichloroethene	156-60-5	6	6	U	U	ug/kg	SW846 8260
1,3,5-trimethylbenzene	108-67-8	6	6	U	U	ug/kg	SW846 8260
1,3-Dichlorobenzene	541-73-1	6	6	U	U	ug/kg	SW846 8260
1,3-Dichloropropane	142-28-9	6	6	U	U	ug/kg	SW846 8260
1,4-Dichlorobenzene	106-46-7	6	6	U	U	ug/kg	SW846 8260
2,2-Dichloropropane	594-20-7	6	6	U	U	ug/kg	SW846 8260
2-Butanone	78-93-3	6	6	U	U	ug/kg	SW846 8260
2-Chlorotoluene	95-49-8	6	6	U	U	ug/kg	SW846 8260
2-Hexanone	591-78-6	6	6	U	U	ug/kg	SW846 8260
4-Chlorotoluene	106-43-4	6	6	U	U	ug/kg	SW846 8260
4-Methyl-2-pentanone	108-10-1	6	6	U	U	ug/kg	SW846 8260
Acetone	67-64-1	6	6	U	U	ug/kg	SW846 8260
Benzene	71-43-2	6	6	U	U	ug/kg	SW846 8260
Bromobenzene	108-86-1	6	6	U	U	ug/kg	SW846 8260
Bromochloromethane	74-97-5	6	6	U	U	ug/kg	SW846 8260
Bromodichloromethane	75-27-4	6	6	U	U	ug/kg	SW846 8260
Bromoform	75-25-2	6	6	U	U	ug/kg	SW846 8260
Bromomethane	74-83-9	6	6	U	U	ug/kg	SW846 8260
Carbon Tetrachloride	56-23-5	6	6	U	U	ug/kg	SW846 8260
Chlorobenzene	108-90-7	6	6	U	U	ug/kg	SW846 8260
Chloroethane	75-00-3	6	6	U	U	ug/kg	SW846 8260
Chloroform	67-66-3	6	6	U	U	ug/kg	SW846 8260
Chloromethane	74-87-3	6	6	U	U	ug/kg	SW846 8260
Dibromochloromethane	124-48-1	6	6	U	U	ug/kg	SW846 8260
Dibromomethane	74-95-3	6	6	U	U	ug/kg	SW846 8260
Dichlorodifluoromethane	75-71-8	6	6	U	U	ug/kg	SW846 8260
Ethylbenzene	100-41-4	6	6	U	U	ug/kg	SW846 8260
Hexachlorobutadiene	87-68-3	6	6	U	U	ug/kg	SW846 8260
Isopropyl Benzene	98-82-8	6	6	U	U	ug/kg	SW846 8260
m,p-Xylene	13-302-07	6	6	U	U	ug/kg	SW846 8260
Methylene Chloride	75-09-2	8	6		U	ug/kg	SW846 8260

Location: SB102
Sample ID: 02SB107 **Depth:** 0.0-1.0
COE Sample ID: FH002-SB107/03-13-97/0.0-1.0
Date Collected: 3/13/97

Parameter	CAS Number	Result	Detection Limit	Lab Qual	Data Qual	Units	Method
n-Butylbenzene	104-51-8	6	6	U	U	ug/kg	SW846 8260
n-propylbenzene	103-65-1	6	6	U	U	ug/kg	SW846 8260
Naphthalene	91-20-3	6	6	U	U	ug/kg	SW846 8260
o-Xylene	95-47-6	6	6	U	U	ug/kg	SW846 8260
p-Isopropyltoluene	99-87-6	6	6	U	U	ug/kg	SW846 8260
sec-Butylbenzene	135-98-8	6	6	U	U	ug/kg	SW846 8260
Styrene	100-42-5	6	6	U	U	ug/kg	SW846 8260
tert-Butylbenzene	98-06-6	6	6	U	U	ug/kg	SW846 8260
Tetrachloroethene	127-18-4	6	6	U	U	ug/kg	SW846 8260
Toluene	108-88-3	6	6	U	U	ug/kg	SW846 8260
Trichloroethene	79-01-6	3	6	J	J	ug/kg	SW846 8260
Trichlorofluoromethane	75-69-4	6	6	U	U	ug/kg	SW846 8260
Vinyl Chloride	75-01-4	6	6	U	U	ug/kg	SW846 8260

Location: SB102
Sample ID: 02SB108 **Depth:** 17.0-18.0
COE Sample ID: FH002-SB108/03-13-97/17.0-18.0
Date Collected: 3/13/97

Parameter	CAS Number	Result	Detection Limit	Lab Qual	Data Qual	Units	Method
INORGANICS							
Arsenic	7440-38-2	2.7	0.36			mg/kg	SW846 6010
Barium	7440-39-3	9.3	0.07			mg/kg	SW846 6010
Cadmium	7440-43-9	0.06	0.06	U	U	mg/kg	SW846 6010
Chromium	7440-47-3	5	0.08			mg/kg	SW846 6010
Lead	7439-92-1	3.6	0.21			mg/kg	SW846 6010
Mercury	7439-97-6	0.04	0.04	U	U	mg/kg	SW846 6010
Selenium	7782-49-2	1.3	1.3	UW	U	mg/kg	SW846 6010
Silver	7440-22-4	0.2	0.20	U	U	mg/kg	SW846 6010
SEMIVOLATILE ORGANICS							
1,2,4,5-Tetrachlorobenzene	95-94-3	380	380	U	U	ug/kg	SW846 8270
1,2,4-Trichlorobenzene	120-82-1	380	380	U	U	ug/kg	SW846 8270
1,2-Dichlorobenzene	95-50-1	380	380	U	U	ug/kg	SW846 8270
1,3-Dichlorobenzene	541-73-1	380	380	U	U	ug/kg	SW846 8270
1,4-Dichlorobenzene	106-46-7	380	380	U	U	ug/kg	SW846 8270
2,2'-oxybis(1-chloropropane)	108-60-1	380	380	U	U	ug/kg	SW846 8270
2,4,5-Trichlorophenol	95-95-4	1900	1900	U	U	ug/kg	SW846 8270
2,4,6-Trichlorophenol	88-06-2	380	380	U	U	ug/kg	SW846 8270
2,4-Dichlorophenol	120-83-2	380	380	U	U	ug/kg	SW846 8270
2,4-Dimethylphenol	105-67-9	380	380	U	U	ug/kg	SW846 8270
2,4-Dinitrophenol	51-28-5	1900	1900	U	U	ug/kg	SW846 8270
2,4-Dinitrotoluene	121-14-2	380	380	U	U	ug/kg	SW846 8270
2,6-Dinitrotoluene	606-20-2	380	380	U	U	ug/kg	SW846 8270
2-Chloronaphthalene	91-58-7	380	380	U	U	ug/kg	SW846 8270
2-Chlorophenol	95-57-8	380	380	U	U	ug/kg	SW846 8270
2-Methylnaphthalene	91-57-6	380	380	U	U	ug/kg	SW846 8270
2-Methylphenol	95-48-7	380	380	U	U	ug/kg	SW846 8270
2-Nitroaniline	88-74-4	1900	1900	U	U	ug/kg	SW846 8270
2-Nitrophenol	88-75-5	380	380	U	U	ug/kg	SW846 8270
3,3'-Dichlorobenzidine	91-94-1	770	770	U	U	ug/kg	SW846 8270
3-Nitroaniline	99-09-2	1900	1900	U	U	ug/kg	SW846 8270
4,6-Dinitro-o-Cresol	534-52-1	1900	1900	U	U	ug/kg	SW846 8270
4-Bromophenyl-phenyl Ether	101-55-3	380	380	U	U	ug/kg	SW846 8270
4-chloro-3-methylphenol	59-50-7	380	380	U	U	ug/kg	SW846 8270
4-Chloroaniline	106-47-8	380	380	U	U	ug/kg	SW846 8270
4-Chlorophenyl-phenylether	7005-72-3	380	380	U	U	ug/kg	SW846 8270

Location: SB102
Sample ID: 02SB108 **Depth:** 17.0-18.0
COE Sample ID: FH002-SB108/03-13-97/17.0-18.0
Date Collected: 3/13/97

Parameter	CAS Number	Result	Detection Limit	Lab Qual	Data Qual	Units	Method
4-Methylphenol	106-44-5	380	380	U	U	ug/kg	SW846 8270
4-Nitroaniline	100-01-6	1900	1900	U	U	ug/kg	SW846 8270
4-Nitrophenol	100-02-7	1900	1900	U	U	ug/kg	SW846 8270
Acenaphthene	83-32-9	380	380	U	U	ug/kg	SW846 8270
Acenaphthylene	208-96-8	380	380	U	U	ug/kg	SW846 8270
Anthracene	120-12-7	380	380	U	U	ug/kg	SW846 8270
Benzo(a)anthracene	56-55-3	380	380	U	U	ug/kg	SW846 8270
Benzo(a)pyrene	50-32-8	380	380	U	U	ug/kg	SW846 8270
Benzo(b)fluoranthene	205-99-2	380	380	U	U	ug/kg	SW846 8270
Benzo(g,h,i)perylene	191-24-2	380	380	U	U	ug/kg	SW846 8270
Benzo(k)fluoranthene	207-08-9	380	380	U	U	ug/kg	SW846 8270
Benzoic Acid	65-85-0	1900	1900	U	U	ug/kg	SW846 8270
Benzyl Alcohol	100-51-6	380	380	U	U	ug/kg	SW846 8270
Bis(2-chloroethoxy)methane	111-91-1	380	380	U	U	ug/kg	SW846 8270
Bis(2-chloroethyl)ether	111-44-4	380	380	U	U	ug/kg	SW846 8270
Bis(2-ethylhexyl)phthalate	117-81-7	98	380	JB	U	ug/kg	SW846 8270
Butyl Benzyl Phthalate	85-68-7	380	380	U	U	ug/kg	SW846 8270
Chrysene	218-01-9	380	380	U	U	ug/kg	SW846 8270
Di-n-butyl Phthalate	84-74-2	380	380	U	U	ug/kg	SW846 8270
Di-n-octyl Phthalate	117-84-0	380	380	U	U	ug/kg	SW846 8270
Dibenz(a,h)anthracene	53-70-3	380	380	U	U	ug/kg	SW846 8270
Dibenzofuran	132-64-9	380	380	U	U	ug/kg	SW846 8270
Diethyl Phthalate	84-66-2	380	380	U	U	ug/kg	SW846 8270
Dimethyl Phthalate	131-11-3	380	380	U	U	ug/kg	SW846 8270
Fluoranthene	206-44-0	380	380	U	U	ug/kg	SW846 8270
Fluorene	86-73-7	380	380	U	U	ug/kg	SW846 8270
Hexachlorobenzene	118-74-1	380	380	U	U	ug/kg	SW846 8270
Hexachlorobutadiene	87-68-3	380	380	U	U	ug/kg	SW846 8270
Hexachlorocyclopentadiene	77-47-4	380	380	U	U	ug/kg	SW846 8270
Hexachloroethane	67-72-1	380	380	U	U	ug/kg	SW846 8270
Indeno(1,2,3-cd)pyrene	193-39-5	380	380	U	U	ug/kg	SW846 8270
Isophorone	78-59-1	380	380	U	U	ug/kg	SW846 8270
N-Nitroso-di-n-propylamine	621-64-7	380	380	U	U	ug/kg	SW846 8270
N-Nitrosodiphenylamine	86-30-6	380	380	U	U	ug/kg	SW846 8270
Naphthalene	91-20-3	380	380	U	U	ug/kg	SW846 8270
Nitrobenzene	98-95-3	380	380	U	U	ug/kg	SW846 8270
Pentachlorophenol	87-86-5	1900	1900	U	U	ug/kg	SW846 8270
Phenanthrene	85-01-8	380	380	U	U	ug/kg	SW846 8270
Phenol	108-95-2	380	380	U	U	ug/kg	SW846 8270
Pyrene	129-00-0	380	380	U	U	ug/kg	SW846 8270
Pyridine	110-86-1	380	380	U	U	ug/kg	SW846 8270
VOLATILE ORGANICS							
1,1,1,2-Tetrachloroethane	630-20-6	6	6	U	U	ug/kg	SW846 8260
1,1,1-Trichloroethane	71-55-6	6	6	U	U	ug/kg	SW846 8260
1,1,2,2-Tetrachloroethane	79-34-5	6	6	U	U	ug/kg	SW846 8260
1,1,2-Trichloroethane	79-00-5	6	6	U	U	ug/kg	SW846 8260
1,1-Dichloroethane	75-34-3	6	6	U	U	ug/kg	SW846 8260
1,1-Dichloroethene	75-35-4	6	6	U	U	ug/kg	SW846 8260
1,1-Dichloropropene	563-58-6	6	6	U	U	ug/kg	SW846 8260
1,2,3-Trichlorobenzene	87-61-6	6	6	U	U	ug/kg	SW846 8260
1,2,3-Trichloropropane	96-18-4	6	6	U	U	ug/kg	SW846 8260
1,2,4-Trichlorobenzene	120-82-1	6	6	U	U	ug/kg	SW846 8260
1,2,4-trimethylbenzene	95-63-6	6	6	U	U	ug/kg	SW846 8260
1,2-cis-Dichloroethene	156-59-2	6	6	U	U	ug/kg	SW846 8260
1,2-dibromo-3-chloropropane	96-12-8	6	6	U	U	ug/kg	SW846 8260
1,2-Dibromoethane	106-93-4	6	6	U	U	ug/kg	SW846 8260
1,2-Dichlorobenzene	95-50-1	6	6	U	U	ug/kg	SW846 8260
1,2-Dichloroethane	107-06-2	6	6	U	U	ug/kg	SW846 8260
1,2-Dichloropropane	78-87-5	6	6	U	U	ug/kg	SW846 8260
1,2-trans-Dichloroethene	156-60-5	6	6	U	U	ug/kg	SW846 8260
1,3,5-trimethylbenzene	108-67-8	6	6	U	U	ug/kg	SW846 8260

Location: SB102
Sample ID: 02SB108 **Depth:** 17.0-18.0
COE Sample ID: FH002-SB108/03-13-97/17.0-18.0
Date Collected: 3/13/97

Parameter	CAS Number	Result	Detection Limit	Lab Qual	Data Qual	Units	Method
1,3-Dichlorobenzene	541-73-1	6	6	U	U	ug/kg	SW846 8260
1,3-Dichloropropane	142-28-9	6	6	U	U	ug/kg	SW846 8260
1,4-Dichlorobenzene	106-46-7	6	6	U	U	ug/kg	SW846 8260
2,2-Dichloropropane	594-20-7	6	6	U	U	ug/kg	SW846 8260
2-Butanone	78-93-3	14	6			ug/kg	SW846 8260
2-Chlorotoluene	95-49-8	6	6	U	U	ug/kg	SW846 8260
2-Hexanone	591-78-6	6	6	U	U	ug/kg	SW846 8260
4-Chlorotoluene	106-43-4	6	6	U	U	ug/kg	SW846 8260
4-Methyl-2-pentanone	108-10-1	6	6	U	U	ug/kg	SW846 8260
Acetone	67-64-1	120	6			ug/kg	SW846 8260
Benzene	71-43-2	6	6	U	U	ug/kg	SW846 8260
Bromobenzene	108-86-1	6	6	U	U	ug/kg	SW846 8260
Bromochloromethane	74-97-5	6	6	U	U	ug/kg	SW846 8260
Bromodichloromethane	75-27-4	6	6	U	U	ug/kg	SW846 8260
Bromoform	75-25-2	6	6	U	U	ug/kg	SW846 8260
Bromomethane	74-83-9	6	6	U	U	ug/kg	SW846 8260
Carbon Tetrachloride	56-23-5	6	6	U	U	ug/kg	SW846 8260
Chlorobenzene	108-90-7	6	6	U	U	ug/kg	SW846 8260
Chloroethane	75-00-3	6	6	U	U	ug/kg	SW846 8260
Chloroform	67-66-3	6	6	U	U	ug/kg	SW846 8260
Chloromethane	74-87-3	6	6	U	U	ug/kg	SW846 8260
Dibromochloromethane	124-48-1	6	6	U	U	ug/kg	SW846 8260
Dibromomethane	74-95-3	6	6	U	U	ug/kg	SW846 8260
Dichlorodifluoromethane	75-71-8	6	6	U	U	ug/kg	SW846 8260
Ethylbenzene	100-41-4	6	6	U	U	ug/kg	SW846 8260
Hexachlorobutadiene	87-68-3	6	6	U	U	ug/kg	SW846 8260
Isopropyl Benzene	98-82-8	6	6	U	U	ug/kg	SW846 8260
m,p-Xylene	13-302-07	6	6	U	U	ug/kg	SW846 8260
Methylene Chloride	75-09-2	25	6	B	U	ug/kg	SW846 8260
n-Butylbenzene	104-51-8	6	6	U	U	ug/kg	SW846 8260
n-propylbenzene	103-65-1	6	6	U	U	ug/kg	SW846 8260
Naphthalene	91-20-3	6	6	U	U	ug/kg	SW846 8260
o-Xylene	95-47-6	6	6	U	U	ug/kg	SW846 8260
p-Isopropyltoluene	99-87-6	6	6	U	U	ug/kg	SW846 8260
sec-Butylbenzene	135-98-8	6	6	U	U	ug/kg	SW846 8260
Styrene	100-42-5	6	6	U	U	ug/kg	SW846 8260
tert-Butylbenzene	98-06-6	6	6	U	U	ug/kg	SW846 8260
Tetrachloroethene	127-18-4	6	6	U	U	ug/kg	SW846 8260
Toluene	108-88-3	6	6	U	U	ug/kg	SW846 8260
Trichloroethene	79-01-6	6	6	U	U	ug/kg	SW846 8260
Trichlorofluoromethane	75-69-4	6	6	U	U	ug/kg	SW846 8260
Vinyl Chloride	75-01-4	6	6	U	U	ug/kg	SW846 8260

Location: SB102
Sample ID: FHGW155 **Depth:** NA
COE Sample ID: FH002-GW155/03-14-97
Date Collected: 3/14/97

Parameter	CAS Number	Result	Detection Limit	Lab Qual	Data Qual	Units	Method
INORGANICS							
Arsenic	7440-38-2	36.3	2.1			ug/l	SW846 6010
Barium	7440-39-3	750	0.30			ug/l	SW846 6010
Cadmium	7440-43-9	0.3	0.30	U	U	ug/l	SW846 6010
Chromium	7440-47-3	1	1.0	U	U	ug/l	SW846 6010
Lead	7439-92-1	0.9	0.90	U	U	ug/l	SW846 6010
Mercury	7439-97-6	0.1	0.10	U	U	ug/l	SW846 6010
Selenium	7782-49-2	2.2	2.2	UW	UJ	ug/l	SW846 6010
Silver	7440-22-4	1	1.0	U	U	ug/l	SW846 6010

Location: SB102
Sample ID: FHGW155 **Depth:** NA
COE Sample ID: FH002-GW155/03-14-97
Date Collected: 3/14/97

Parameter	CAS Number	Result	Detection Limit	Lab Qual	Data Qual	Units	Method
SEMIVOLATILE ORGANICS							
1,2,4,5-Tetrachlorobenzene	95-94-3	50	50	U	U	ug/l	SW846 8270
1,2,4-Trichlorobenzene	120-82-1	50	50	U	U	ug/l	SW846 8270
1,2-Dichlorobenzene	95-50-1	50	50	U	U	ug/l	SW846 8270
1,3-Dichlorobenzene	541-73-1	50	50	U	U	ug/l	SW846 8270
1,4-Dichlorobenzene	106-46-7	50	50	U	U	ug/l	SW846 8270
2,2'-oxybis(1-chloropropane)	108-60-1	50	50	U	U	ug/l	SW846 8270
2,4,5-Trichlorophenol	95-95-4	250	250	U	U	ug/l	SW846 8270
2,4,6-Trichlorophenol	88-06-2	50	50	U	U	ug/l	SW846 8270
2,4-Dichlorophenol	120-83-2	50	50	U	U	ug/l	SW846 8270
2,4-Dimethylphenol	105-67-9	50	50	U	U	ug/l	SW846 8270
2,4-Dinitrophenol	51-28-5	250	250	U	U	ug/l	SW846 8270
2,4-Dinitrotoluene	121-14-2	50	50	U	U	ug/l	SW846 8270
2,6-Dinitrotoluene	606-20-2	50	50	U	U	ug/l	SW846 8270
2-Chloronaphthalene	91-58-7	50	50	U	U	ug/l	SW846 8270
2-Chlorophenol	95-57-8	50	50	U	U	ug/l	SW846 8270
2-Methylnaphthalene	91-57-6	50	50	U	U	ug/l	SW846 8270
2-Methylphenol	95-48-7	50	50	U	U	ug/l	SW846 8270
2-Nitroaniline	88-74-4	250	250	U	U	ug/l	SW846 8270
2-Nitrophenol	88-75-5	50	50	U	U	ug/l	SW846 8270
3,3'-Dichlorobenzidine	91-94-1	100	100	U	U	ug/l	SW846 8270
3-Nitroaniline	99-09-2	250	250	U	U	ug/l	SW846 8270
4,6-Dinitro-o-Cresol	534-52-1	250	250	U	U	ug/l	SW846 8270
4-Bromophenyl-phenyl Ether	101-55-3	50	50	U	U	ug/l	SW846 8270
4-chloro-3-methylphenol	59-50-7	50	50	U	U	ug/l	SW846 8270
4-Chloroaniline	106-47-8	50	50	U	U	ug/l	SW846 8270
4-Chlorophenyl-phenylether	7005-72-3	50	50	U	U	ug/l	SW846 8270
4-Methylphenol	106-44-5	46	50	J	J	ug/l	SW846 8270
4-Nitroaniline	100-01-6	250	250	U	U	ug/l	SW846 8270
4-Nitrophenol	100-02-7	250	250	U	U	ug/l	SW846 8270
Acenaphthene	83-32-9	50	50	U	U	ug/l	SW846 8270
Acenaphthylene	208-96-8	50	50	U	U	ug/l	SW846 8270
Anthracene	120-12-7	50	50	U	U	ug/l	SW846 8270
Benzo(a)anthracene	56-55-3	50	50	U	U	ug/l	SW846 8270
Benzo(a)pyrene	50-32-8	50	50	U	U	ug/l	SW846 8270
Benzo(b)fluoranthene	205-99-2	50	50	U	U	ug/l	SW846 8270
Benzo(g,h,i)perylene	191-24-2	50	50	U	U	ug/l	SW846 8270
Benzo(k)fluoranthene	207-08-9	50	50	U	U	ug/l	SW846 8270
Benzoic Acid	65-85-0	250	250	U	U	ug/l	SW846 8270
Benzyl Alcohol	100-51-6	50	50	U	U	ug/l	SW846 8270
Bis(2-chloroethoxy)methane	111-91-1	50	50	U	U	ug/l	SW846 8270
Bis(2-chloroethyl)ether	111-44-4	50	50	U	U	ug/l	SW846 8270
Bis(2-ethylhexyl)phthalate	117-81-7	13	50	J	U	ug/l	SW846 8270
Butyl Benzyl Phthalate	85-68-7	50	50	U	U	ug/l	SW846 8270
Chrysene	218-01-9	50	50	U	U	ug/l	SW846 8270
Di-n-butyl Phthalate	84-74-2	50	50	U	U	ug/l	SW846 8270
Di-n-octyl Phthalate	117-84-0	50	50	U	U	ug/l	SW846 8270
Dibenz(a,h)anthracene	53-70-3	50	50	U	U	ug/l	SW846 8270
Dibenzofuran	132-64-9	50	50	U	U	ug/l	SW846 8270
Diethyl Phthalate	84-66-2	9	50	J	J	ug/l	SW846 8270
Dimethyl Phthalate	131-11-3	50	50	U	U	ug/l	SW846 8270
Fluoranthene	206-44-0	50	50	U	U	ug/l	SW846 8270
Fluorene	86-73-7	50	50	U	U	ug/l	SW846 8270
Hexachlorobenzene	118-74-1	50	50	U	U	ug/l	SW846 8270
Hexachlorobutadiene	87-68-3	50	50	U	U	ug/l	SW846 8270
Hexachlorocyclopentadiene	77-47-4	50	50	U	U	ug/l	SW846 8270
Hexachloroethane	67-72-1	50	50	U	U	ug/l	SW846 8270
Indeno(1,2,3-cd)pyrene	193-39-5	50	50	U	U	ug/l	SW846 8270
Isophorone	78-59-1	50	50	U	U	ug/l	SW846 8270
N-Nitroso-di-n-propylamine	621-64-7	50	50	U	U	ug/l	SW846 8270
N-Nitrosodiphenylamine	86-30-6	50	50	U	U	ug/l	SW846 8270
Naphthalene	91-20-3	5	50	J	J	ug/l	SW846 8270

Location: SB102
Sample ID: FHGW155 **Depth:** NA
COE Sample ID: FH002-GW155/03-14-97
Date Collected: 3/14/97

Parameter	CAS Number	Result	Detection Limit	Lab Qual	Data Qual	Units	Method
Nitrobenzene	98-95-3	50	50	U	U	ug/l	SW846 8270
Pentachlorophenol	87-86-5	250	250	U	U	ug/l	SW846 8270
Phenanthrene	85-01-8	50	50	U	U	ug/l	SW846 8270
Phenol	108-95-2	50	50	U	U	ug/l	SW846 8270
Pyrene	129-00-0	50	50	U	U	ug/l	SW846 8270
Pyridine	110-86-1	250	250	U	U	ug/l	SW846 8270
VOLATILE ORGANICS							
1,1,1,2-Tetrachloroethane	630-20-6	5	5	U	U	ug/l	SW846 8260
1,1,1-Trichloroethane	71-55-6	5	5	U	U	ug/l	SW846 8260
1,1,2,2-Tetrachloroethane	79-34-5	5	5	U	U	ug/l	SW846 8260
1,1,2-Trichloroethane	79-00-5	5	5	U	U	ug/l	SW846 8260
1,1-Dichloroethane	75-34-3	3	5	J	J	ug/l	SW846 8260
1,1-Dichloroethene	75-35-4	5	5	U	U	ug/l	SW846 8260
1,1-Dichloropropene	563-58-6	5	5	U	U	ug/l	SW846 8260
1,2,3-Trichlorobenzene	87-61-6	5	5	U	U	ug/l	SW846 8260
1,2,3-Trichloropropane	96-18-4	5	5	U	U	ug/l	SW846 8260
1,2,4-Trichlorobenzene	120-82-1	5	5	U	U	ug/l	SW846 8260
1,2,4-trimethylbenzene	95-63-6	4	5	J	J	ug/l	SW846 8260
1,2-cis-Dichloroethene	156-59-2	5	5	U	U	ug/l	SW846 8260
1,2-dibromo-3-chloropropane	96-12-8	5	5	U	U	ug/l	SW846 8260
1,2-Dibromoethane	106-93-4	5	5	U	U	ug/l	SW846 8260
1,2-Dichlorobenzene	95-50-1	5	5	U	U	ug/l	SW846 8260
1,2-Dichloroethane	107-06-2	5	5	U	U	ug/l	SW846 8260
1,2-Dichloropropane	78-87-5	5	5	U	U	ug/l	SW846 8260
1,2-trans-Dichloroethene	156-60-5	5	5	U	U	ug/l	SW846 8260
1,3,5-trimethylbenzene	108-67-8	1	5	J	J	ug/l	SW846 8260
1,3-Dichlorobenzene	541-73-1	5	5	U	U	ug/l	SW846 8260
1,3-Dichloropropane	142-28-9	5	5	U	U	ug/l	SW846 8260
1,4-Dichlorobenzene	106-46-7	5	5	U	U	ug/l	SW846 8260
2,2-Dichloropropane	594-20-7	5	5	U	U	ug/l	SW846 8260
2-Butanone	78-93-3	5	5	U	U	ug/l	SW846 8260
2-Chlorotoluene	95-49-8	5	5	U	U	ug/l	SW846 8260
2-Hexanone	591-78-6	5	5	U	U	ug/l	SW846 8260
4-Chlorotoluene	106-43-4	5	5	U	U	ug/l	SW846 8260
4-Methyl-2-pentanone	108-10-1	5	5	U	U	ug/l	SW846 8260
Acetone	67-64-1	16	5			ug/l	SW846 8260
Benzene	71-43-2	3	5	J	J	ug/l	SW846 8260
Bromobenzene	108-86-1	5	5	U	U	ug/l	SW846 8260
Bromochloromethane	74-97-5	5	5	U	U	ug/l	SW846 8260
Bromodichloromethane	75-27-4	5	5	U	U	ug/l	SW846 8260
Bromoform	75-25-2	5	5	U	U	ug/l	SW846 8260
Bromomethane	74-83-9	5	5	U	U	ug/l	SW846 8260
Carbon Tetrachloride	56-23-5	5	5	U	U	ug/l	SW846 8260
Chlorobenzene	108-90-7	5	5	U	U	ug/l	SW846 8260
Chloroethane	75-00-3	5	5	U	U	ug/l	SW846 8260
Chloroform	67-66-3	5	5	U	U	ug/l	SW846 8260
Chloromethane	74-87-3	5	5	U	U	ug/l	SW846 8260
Dibromochloromethane	124-48-1	5	5	U	U	ug/l	SW846 8260
Dibromomethane	74-95-3	5	5	U	U	ug/l	SW846 8260
Dichlorodifluoromethane	75-71-8	5	5	U	U	ug/l	SW846 8260
Ethylbenzene	100-41-4	5	5	U	U	ug/l	SW846 8260
Hexachlorobutadiene	87-68-3	5	5	U	U	ug/l	SW846 8260
Isopropyl Benzene	98-82-8	1	5	J	J	ug/l	SW846 8260
m,p-Xylene	13-302-07	3	5	J	J	ug/l	SW846 8260
Methylene Chloride	75-09-2	8	5		U	ug/l	SW846 8260
n-Butylbenzene	104-51-8	5	5	U	U	ug/l	SW846 8260
n-propylbenzene	103-65-1	5	5	U	U	ug/l	SW846 8260
Naphthalene	91-20-3	10	5			ug/l	SW846 8260
o-Xylene	95-47-6	1	5	J	J	ug/l	SW846 8260
p-Isopropyltoluene	99-87-6	2	5	J	J	ug/l	SW846 8260
sec-Butylbenzene	135-98-8	5	5	U	U	ug/l	SW846 8260

Location: SB102
Sample ID: FHGW155 **Depth:** NA
COE Sample ID: FH002-GW155/03-14-97
Date Collected: 3/14/97

Parameter	CAS Number	Result	Detection Limit	Lab Qual	Data Qual	Units	Method
Styrene	100-42-5	5	5	U	U	ug/l	SW846 8260
tert-Butylbenzene	98-06-6	5	5	U	U	ug/l	SW846 8260
Tetrachloroethene	127-18-4	5	5	U	U	ug/l	SW846 8260
Toluene	108-88-3	14	5		U	ug/l	SW846 8260
Trichloroethene	79-01-6	5	5	U	U	ug/l	SW846 8260
Trichlorofluoromethane	75-69-4	5	5	U	U	ug/l	SW846 8260
Vinyl Chloride	75-01-4	5	5	U	U	ug/l	SW846 8260

Location: SB103
Sample ID: 02SB101 **Depth:** 0.0-1.0
COE Sample ID: FH002-SB101/03-12-97/0.0-1.0
Date Collected: 3/12/97

Parameter	CAS Number	Result	Detection Limit	Lab Qual	Data Qual	Units	Method
INORGANICS							
Arsenic	7440-38-2	2.9	0.36			mg/kg	SW846 6010
Barium	7440-39-3	18.3	0.07			mg/kg	SW846 6010
Cadmium	7440-43-9	0.17	0.06	B		mg/kg	SW846 6010
Chromium	7440-47-3	5.9	0.08			mg/kg	SW846 6010
Lead	7439-92-1	4.3	0.21			mg/kg	SW846 6010
Mercury	7439-97-6	0.04	0.04	U	U	mg/kg	SW846 6010
Selenium	7782-49-2	1.3	1.3	UW	UJ	mg/kg	SW846 6010
Silver	7440-22-4	0.2	0.20	U	U	mg/kg	SW846 6010
SEMIVOLATILE ORGANICS							
1,2,4,5-Tetrachlorobenzene	95-94-3	380	380	U	U	ug/kg	SW846 8270
1,2,4-Trichlorobenzene	120-82-1	380	380	U	U	ug/kg	SW846 8270
1,2-Dichlorobenzene	95-50-1	380	380	U	U	ug/kg	SW846 8270
1,3-Dichlorobenzene	541-73-1	380	380	U	U	ug/kg	SW846 8270
1,4-Dichlorobenzene	106-46-7	380	380	U	U	ug/kg	SW846 8270
2,2'-oxybis(1-chloropropane)	108-60-1	380	380	U	U	ug/kg	SW846 8270
2,4,5-Trichlorophenol	95-95-4	1800	1800	U	U	ug/kg	SW846 8270
2,4,6-Trichlorophenol	88-06-2	380	380	U	U	ug/kg	SW846 8270
2,4-Dichlorophenol	120-83-2	380	380	U	U	ug/kg	SW846 8270
2,4-Dimethylphenol	105-67-9	380	380	U	U	ug/kg	SW846 8270
2,4-Dinitrophenol	51-28-5	1800	1800	U	U	ug/kg	SW846 8270
2,4-Dinitrotoluene	121-14-2	380	380	U	U	ug/kg	SW846 8270
2,6-Dinitrotoluene	606-20-2	380	380	U	U	ug/kg	SW846 8270
2-Chloronaphthalene	91-58-7	380	380	U	U	ug/kg	SW846 8270
2-Chlorophenol	95-57-8	380	380	U	U	ug/kg	SW846 8270
2-Methylnaphthalene	91-57-6	380	380	U	U	ug/kg	SW846 8270
2-Methylphenol	95-48-7	380	380	U	U	ug/kg	SW846 8270
2-Nitroaniline	88-74-4	1800	1800	U	U	ug/kg	SW846 8270
2-Nitrophenol	88-75-5	380	380	U	U	ug/kg	SW846 8270
3,3'-Dichlorobenzidine	91-94-1	760	760	U	U	ug/kg	SW846 8270
3-Nitroaniline	99-09-2	1800	1800	U	U	ug/kg	SW846 8270
4,6-Dinitro-o-Cresol	534-52-1	1800	1800	U	U	ug/kg	SW846 8270
4-Bromophenyl-phenyl Ether	101-55-3	380	380	U	U	ug/kg	SW846 8270
4-chloro-3-methylphenol	59-50-7	380	380	U	U	ug/kg	SW846 8270
4-Chloroaniline	106-47-8	380	380	U	U	ug/kg	SW846 8270
4-Chlorophenyl-phenylether	7005-72-3	380	380	U	U	ug/kg	SW846 8270
4-Methylphenol	106-44-5	380	380	U	U	ug/kg	SW846 8270
4-Nitroaniline	100-01-6	1800	1800	U	U	ug/kg	SW846 8270
4-Nitrophenol	100-02-7	1800	1800	U	U	ug/kg	SW846 8270
Acenaphthene	83-32-9	380	380	U	U	ug/kg	SW846 8270
Acenaphthylene	208-96-8	380	380	U	U	ug/kg	SW846 8270
Anthracene	120-12-7	380	380	U	U	ug/kg	SW846 8270

Location: SB103
Sample ID: 02SB101 **Depth:** 0.0-1.0
COE Sample ID: FH002-SB101/03-12-97/0.0-1.0
Date Collected: 3/12/97

Parameter	CAS Number	Result	Detection Limit	Lab Qual	Data Qual	Units	Method
Benzo(a)anthracene	56-55-3	380	380	U	U	ug/kg	SW846 8270
Benzo(a)pyrene	50-32-8	380	380	U	U	ug/kg	SW846 8270
Benzo(b)fluoranthene	205-99-2	380	380	U	U	ug/kg	SW846 8270
Benzo(g,h,i)perylene	191-24-2	380	380	U	U	ug/kg	SW846 8270
Benzo(k)fluoranthene	207-08-9	380	380	U	U	ug/kg	SW846 8270
Benzoic Acid	65-85-0	1800	1800	U	U	ug/kg	SW846 8270
Benzyl Alcohol	100-51-6	380	380	U	U	ug/kg	SW846 8270
Bis(2-chloroethoxy)methane	111-91-1	380	380	U	U	ug/kg	SW846 8270
Bis(2-chloroethyl)ether	111-44-4	380	380	U	U	ug/kg	SW846 8270
Bis(2-ethylhexyl)phthalate	117-81-7	380	380	U	U	ug/kg	SW846 8270
Butyl Benzyl Phthalate	85-68-7	380	380	U	U	ug/kg	SW846 8270
Chrysene	218-01-9	380	380	U	U	ug/kg	SW846 8270
Di-n-butyl Phthalate	84-74-2	380	380	U	U	ug/kg	SW846 8270
Di-n-octyl Phthalate	117-84-0	380	380	U	U	ug/kg	SW846 8270
Dibenz(a,h)anthracene	53-70-3	380	380	U	U	ug/kg	SW846 8270
Dibenzofuran	132-64-9	380	380	U	U	ug/kg	SW846 8270
Diethyl Phthalate	84-66-2	380	380	U	U	ug/kg	SW846 8270
Dimethyl Phthalate	131-11-3	380	380	U	U	ug/kg	SW846 8270
Fluoranthene	206-44-0	380	380	U	U	ug/kg	SW846 8270
Fluorene	86-73-7	380	380	U	U	ug/kg	SW846 8270
Hexachlorobenzene	118-74-1	380	380	U	U	ug/kg	SW846 8270
Hexachlorobutadiene	87-68-3	380	380	U	U	ug/kg	SW846 8270
Hexachlorocyclopentadiene	77-47-4	380	380	U	U	ug/kg	SW846 8270
Hexachloroethane	67-72-1	380	380	U	U	ug/kg	SW846 8270
Indeno(1,2,3-cd)pyrene	193-39-5	380	380	U	U	ug/kg	SW846 8270
Isophorone	78-59-1	380	380	U	U	ug/kg	SW846 8270
N-Nitroso-di-n-propylamine	621-64-7	380	380	U	U	ug/kg	SW846 8270
N-Nitrosodiphenylamine	86-30-6	380	380	U	U	ug/kg	SW846 8270
Naphthalene	91-20-3	380	380	U	U	ug/kg	SW846 8270
Nitrobenzene	98-95-3	380	380	U	U	ug/kg	SW846 8270
Pentachlorophenol	87-86-5	1800	1800	U	U	ug/kg	SW846 8270
Phenanthrene	85-01-8	380	380	U	U	ug/kg	SW846 8270
Phenol	108-95-2	380	380	U	U	ug/kg	SW846 8270
Pyrene	129-00-0	380	380	U	U	ug/kg	SW846 8270
Pyridine	110-86-1	380	380	U	U	ug/kg	SW846 8270
VOLATILE ORGANICS							
1,1,1,2-Tetrachloroethane	630-20-6	6	6	U	U	ug/kg	SW846 8260
1,1,1-Trichloroethane	71-55-6	6	6	U	U	ug/kg	SW846 8260
1,1,2,2-Tetrachloroethane	79-34-5	6	6	U	U	ug/kg	SW846 8260
1,1,2-Trichloroethane	79-00-5	6	6	U	U	ug/kg	SW846 8260
1,1-Dichloroethane	75-34-3	6	6	U	U	ug/kg	SW846 8260
1,1-Dichloroethene	75-35-4	6	6	U	U	ug/kg	SW846 8260
1,1-Dichloropropene	563-58-6	6	6	U	U	ug/kg	SW846 8260
1,2,3-Trichlorobenzene	87-61-6	6	6	U	U	ug/kg	SW846 8260
1,2,3-Trichloropropane	96-18-4	6	6	U	U	ug/kg	SW846 8260
1,2,4-Trichlorobenzene	120-82-1	6	6	U	U	ug/kg	SW846 8260
1,2,4-trimethylbenzene	95-63-6	6	6	U	U	ug/kg	SW846 8260
1,2-cis-Dichloroethene	156-59-2	6	6	U	U	ug/kg	SW846 8260
1,2-dibromo-3-chloropropane	96-12-8	6	6	U	U	ug/kg	SW846 8260
1,2-Dibromoethane	106-93-4	6	6	U	U	ug/kg	SW846 8260
1,2-Dichlorobenzene	95-50-1	6	6	U	U	ug/kg	SW846 8260
1,2-Dichloroethane	107-06-2	6	6	U	U	ug/kg	SW846 8260
1,2-Dichloropropane	78-87-5	6	6	U	U	ug/kg	SW846 8260
1,2-trans-Dichloroethene	156-60-5	6	6	U	U	ug/kg	SW846 8260
1,3,5-trimethylbenzene	108-67-8	6	6	U	U	ug/kg	SW846 8260
1,3-Dichlorobenzene	541-73-1	6	6	U	U	ug/kg	SW846 8260
1,3-Dichloropropane	142-28-9	6	6	U	U	ug/kg	SW846 8260
1,4-Dichlorobenzene	106-46-7	6	6	U	U	ug/kg	SW846 8260
2,2-Dichloropropane	594-20-7	6	6	U	U	ug/kg	SW846 8260
2-Butanone	78-93-3	6	6	U	U	ug/kg	SW846 8260
2-Chlorotoluene	95-49-8	6	6	U	U	ug/kg	SW846 8260

Location: SB103
Sample ID: 02SB101 **Depth:** 0.0-1.0
COE Sample ID: FH002-SB101/03-12-97/0.0-1.0
Date Collected: 3/12/97

Parameter	CAS Number	Result	Detection Limit	Lab Qual	Data Qual	Units	Method
2-Hexanone	591-78-6	6	6	U	U	ug/kg	SW846 8260
4-Chlorotoluene	106-43-4	6	6	U	U	ug/kg	SW846 8260
4-Methyl-2-pentanone	108-10-1	6	6	U	U	ug/kg	SW846 8260
Acetone	67-64-1	6	6	U	U	ug/kg	SW846 8260
Benzene	71-43-2	6	6	U	U	ug/kg	SW846 8260
Bromobenzene	108-86-1	6	6	U	U	ug/kg	SW846 8260
Bromochloromethane	74-97-5	6	6	U	U	ug/kg	SW846 8260
Bromodichloromethane	75-27-4	6	6	U	U	ug/kg	SW846 8260
Bromoform	75-25-2	6	6	U	U	ug/kg	SW846 8260
Bromomethane	74-83-9	6	6	U	U	ug/kg	SW846 8260
Carbon Tetrachloride	56-23-5	6	6	U	U	ug/kg	SW846 8260
Chlorobenzene	108-90-7	6	6	U	U	ug/kg	SW846 8260
Chloroethane	75-00-3	6	6	U	U	ug/kg	SW846 8260
Chloroform	67-66-3	6	6	U	U	ug/kg	SW846 8260
Chloromethane	74-87-3	6	6	U	U	ug/kg	SW846 8260
Dibromochloromethane	124-48-1	6	6	U	U	ug/kg	SW846 8260
Dibromomethane	74-95-3	6	6	U	U	ug/kg	SW846 8260
Dichlorodifluoromethane	75-71-8	6	6	U	U	ug/kg	SW846 8260
Ethylbenzene	100-41-4	6	6	U	U	ug/kg	SW846 8260
Hexachlorobutadiene	87-68-3	6	6	U	U	ug/kg	SW846 8260
Isopropyl Benzene	98-82-8	6	6	U	U	ug/kg	SW846 8260
m,p-Xylene	13-302-07	6	6	U	U	ug/kg	SW846 8260
Methylene Chloride	75-09-2	8	6		U	ug/kg	SW846 8260
n-Butylbenzene	104-51-8	6	6	U	U	ug/kg	SW846 8260
n-propylbenzene	103-65-1	6	6	U	U	ug/kg	SW846 8260
Naphthalene	91-20-3	6	6	U	U	ug/kg	SW846 8260
o-Xylene	95-47-6	6	6	U	U	ug/kg	SW846 8260
p-Isopropyltoluene	99-87-6	6	6	U	U	ug/kg	SW846 8260
sec-Butylbenzene	135-98-8	6	6	U	U	ug/kg	SW846 8260
Styrene	100-42-5	6	6	U	U	ug/kg	SW846 8260
tert-Butylbenzene	98-06-6	6	6	U	U	ug/kg	SW846 8260
Tetrachloroethene	127-18-4	6	6	U	U	ug/kg	SW846 8260
Toluene	108-88-3	6	6	U	U	ug/kg	SW846 8260
Trichloroethene	79-01-6	6	6	U	U	ug/kg	SW846 8260
Trichlorofluoromethane	75-69-4	6	6	U	U	ug/kg	SW846 8260
Vinyl Chloride	75-01-4	6	6	U	U	ug/kg	SW846 8260

Location: SB103
Sample ID: 02SB102 **Depth:** 17.0-18.0
COE Sample ID: FH002-SB102/03-12-97/17.0-18.0
Date Collected: 3/12/97

Parameter	CAS Number	Result	Detection Limit	Lab Qual	Data Qual	Units	Method
INORGANICS							
Arsenic	7440-38-2	3.2	0.37			mg/kg	SW846 6010
Barium	7440-39-3	15.3	0.07			mg/kg	SW846 6010
Cadmium	7440-43-9	0.06	0.06	U	U	mg/kg	SW846 6010
Chromium	7440-47-3	7.8	0.08			mg/kg	SW846 6010
Lead	7439-92-1	6.9	0.22			mg/kg	SW846 6010
Mercury	7439-97-6	0.04	0.04	U	U	mg/kg	SW846 6010
Selenium	7782-49-2	1.3	1.3	UW	UJ	mg/kg	SW846 6010
Silver	7440-22-4	0.2	0.20	U	U	mg/kg	SW846 6010
SEMIVOLATILE ORGANICS							
1,2,4,5-Tetrachlorobenzene	95-94-3	390	390	U	U	ug/kg	SW846 8270
1,2,4-Trichlorobenzene	120-82-1	390	390	U	U	ug/kg	SW846 8270
1,2-Dichlorobenzene	95-50-1	390	390	U	U	ug/kg	SW846 8270

Location: SB103
Sample ID: 02SB102 **Depth:** 17.0-18.0
COE Sample ID: FH002-SB102/03-12-97/17.0-18.0
Date Collected: 3/12/97

Parameter	CAS Number	Result	Detection Limit	Lab Qual	Data Qual	Units	Method
1,3-Dichlorobenzene	541-73-1	390	390	U	U	ug/kg	SW846 8270
1,4-Dichlorobenzene	106-46-7	390	390	U	U	ug/kg	SW846 8270
2,2'-oxybis(1-chloropropane)	108-60-1	390	390	U	U	ug/kg	SW846 8270
2,4,5-Trichlorophenol	95-95-4	1900	1900	U	U	ug/kg	SW846 8270
2,4,6-Trichlorophenol	88-06-2	390	390	U	U	ug/kg	SW846 8270
2,4-Dichlorophenol	120-83-2	390	390	U	U	ug/kg	SW846 8270
2,4-Dimethylphenol	105-67-9	390	390	U	U	ug/kg	SW846 8270
2,4-Dinitrophenol	51-28-5	1900	1900	U	U	ug/kg	SW846 8270
2,4-Dinitrotoluene	121-14-2	390	390	U	U	ug/kg	SW846 8270
2,6-Dinitrotoluene	606-20-2	390	390	U	U	ug/kg	SW846 8270
2-Chloronaphthalene	91-58-7	390	390	U	U	ug/kg	SW846 8270
2-Chlorophenol	95-57-8	390	390	U	U	ug/kg	SW846 8270
2-Methylnaphthalene	91-57-6	390	390	U	U	ug/kg	SW846 8270
2-Methylphenol	95-48-7	390	390	U	U	ug/kg	SW846 8270
2-Nitroaniline	88-74-4	1900	1900	U	U	ug/kg	SW846 8270
2-Nitrophenol	88-75-5	390	390	U	U	ug/kg	SW846 8270
3,3'-Dichlorobenzidine	91-94-1	780	780	U	U	ug/kg	SW846 8270
3-Nitroaniline	99-09-2	1900	1900	U	U	ug/kg	SW846 8270
4,6-Dinitro-o-Cresol	534-52-1	1900	1900	U	U	ug/kg	SW846 8270
4-Bromophenyl-phenyl Ether	101-55-3	390	390	U	U	ug/kg	SW846 8270
4-chloro-3-methylphenol	59-50-7	390	390	U	U	ug/kg	SW846 8270
4-Chloroaniline	106-47-8	390	390	U	U	ug/kg	SW846 8270
4-Chlorophenyl-phenylether	7005-72-3	390	390	U	U	ug/kg	SW846 8270
4-Methylphenol	106-44-5	390	390	U	U	ug/kg	SW846 8270
4-Nitroaniline	100-01-6	1900	1900	U	U	ug/kg	SW846 8270
4-Nitrophenol	100-02-7	1900	1900	U	U	ug/kg	SW846 8270
Acenaphthene	83-32-9	390	390	U	U	ug/kg	SW846 8270
Acenaphthylene	208-96-8	390	390	U	U	ug/kg	SW846 8270
Anthracene	120-12-7	390	390	U	U	ug/kg	SW846 8270
Benzo(a)anthracene	56-55-3	390	390	U	U	ug/kg	SW846 8270
Benzo(a)pyrene	50-32-8	390	390	U	U	ug/kg	SW846 8270
Benzo(b)fluoranthene	205-99-2	390	390	U	U	ug/kg	SW846 8270
Benzo(g,h,i)perylene	191-24-2	390	390	U	U	ug/kg	SW846 8270
Benzo(k)fluoranthene	207-08-9	390	390	U	U	ug/kg	SW846 8270
Benzoic Acid	65-85-0	1900	1900	U	U	ug/kg	SW846 8270
Benzyl Alcohol	100-51-6	390	390	U	U	ug/kg	SW846 8270
Bis(2-chloroethoxy)methane	111-91-1	390	390	U	U	ug/kg	SW846 8270
Bis(2-chloroethyl)ether	111-44-4	390	390	U	U	ug/kg	SW846 8270
Bis(2-ethylhexyl)phthalate	117-81-7	390	390	U	U	ug/kg	SW846 8270
Butyl Benzyl Phthalate	85-68-7	390	390	U	U	ug/kg	SW846 8270
Chrysene	218-01-9	390	390	U	U	ug/kg	SW846 8270
Di-n-butyl Phthalate	84-74-2	390	390	U	U	ug/kg	SW846 8270
Di-n-octyl Phthalate	117-84-0	390	390	U	U	ug/kg	SW846 8270
Dibenz(a,h)anthracene	53-70-3	390	390	U	U	ug/kg	SW846 8270
Dibenzofuran	132-64-9	390	390	U	U	ug/kg	SW846 8270
Diethyl Phthalate	84-66-2	390	390	U	U	ug/kg	SW846 8270
Dimethyl Phthalate	131-11-3	390	390	U	U	ug/kg	SW846 8270
Fluoranthene	206-44-0	390	390	U	U	ug/kg	SW846 8270
Fluorene	86-73-7	390	390	U	U	ug/kg	SW846 8270
Hexachlorobenzene	118-74-1	390	390	U	U	ug/kg	SW846 8270
Hexachlorobutadiene	87-68-3	390	390	U	U	ug/kg	SW846 8270
Hexachlorocyclopentadiene	77-47-4	390	390	U	U	ug/kg	SW846 8270
Hexachloroethane	67-72-1	390	390	U	U	ug/kg	SW846 8270
Indeno(1,2,3-cd)pyrene	193-39-5	390	390	U	U	ug/kg	SW846 8270
Isophorone	78-59-1	390	390	U	U	ug/kg	SW846 8270
N-Nitroso-di-n-propylamine	621-64-7	390	390	U	U	ug/kg	SW846 8270
N-Nitrosodiphenylamine	86-30-6	390	390	U	U	ug/kg	SW846 8270
Naphthalene	91-20-3	390	390	U	U	ug/kg	SW846 8270
Nitrobenzene	98-95-3	390	390	U	U	ug/kg	SW846 8270
Pentachlorophenol	87-86-5	1900	1900	U	U	ug/kg	SW846 8270
Phenanthrene	85-01-8	390	390	U	U	ug/kg	SW846 8270
Phenol	108-95-2	390	390	U	U	ug/kg	SW846 8270

Location: SB103
Sample ID: 02SB102 **Depth:** 17.0-18.0
COE Sample ID: FH002-SB102/03-12-97/17.0-18.0
Date Collected: 3/12/97

Parameter	CAS Number	Result	Detection Limit	Lab Qual	Data Qual	Units	Method
Pyrene	129-00-0	390	390	U	U	ug/kg	SW846 8270
Pyridine	110-86-1	390	390	U	U	ug/kg	SW846 8270
VOLATILE ORGANICS							
1,1,1,2-Tetrachloroethane	630-20-6	6	6	U	U	ug/kg	SW846 8260
1,1,1-Trichloroethane	71-55-6	6	6	U	U	ug/kg	SW846 8260
1,1,2,2-Tetrachloroethane	79-34-5	6	6	U	U	ug/kg	SW846 8260
1,1,2-Trichloroethane	79-00-5	6	6	U	U	ug/kg	SW846 8260
1,1-Dichloroethane	75-34-3	6	6	U	U	ug/kg	SW846 8260
1,1-Dichloroethene	75-35-4	6	6	U	U	ug/kg	SW846 8260
1,1-Dichloropropene	563-58-6	6	6	U	U	ug/kg	SW846 8260
1,2,3-Trichlorobenzene	87-61-6	6	6	U	U	ug/kg	SW846 8260
1,2,3-Trichloropropane	96-18-4	6	6	U	U	ug/kg	SW846 8260
1,2,4-Trichlorobenzene	120-82-1	6	6	U	U	ug/kg	SW846 8260
1,2,4-trimethylbenzene	95-63-6	6	6	U	U	ug/kg	SW846 8260
1,2-cis-Dichloroethene	156-59-2	6	6	U	U	ug/kg	SW846 8260
1,2-dibromo-3-chloropropane	96-12-8	6	6	U	U	ug/kg	SW846 8260
1,2-Dibromoethane	106-93-4	6	6	U	U	ug/kg	SW846 8260
1,2-Dichlorobenzene	95-50-1	6	6	U	U	ug/kg	SW846 8260
1,2-Dichloroethane	107-06-2	6	6	U	U	ug/kg	SW846 8260
1,2-Dichloropropane	78-87-5	6	6	U	U	ug/kg	SW846 8260
1,2-trans-Dichloroethene	156-60-5	6	6	U	U	ug/kg	SW846 8260
1,3,5-trimethylbenzene	108-67-8	6	6	U	U	ug/kg	SW846 8260
1,3-Dichlorobenzene	541-73-1	6	6	U	U	ug/kg	SW846 8260
1,3-Dichloropropane	142-28-9	6	6	U	U	ug/kg	SW846 8260
1,4-Dichlorobenzene	106-46-7	6	6	U	U	ug/kg	SW846 8260
2,2-Dichloropropane	594-20-7	6	6	U	U	ug/kg	SW846 8260
2-Butanone	78-93-3	6	6	U	U	ug/kg	SW846 8260
2-Chlorotoluene	95-49-8	6	6	U	U	ug/kg	SW846 8260
2-Hexanone	591-78-6	6	6	U	U	ug/kg	SW846 8260
4-Chlorotoluene	106-43-4	6	6	U	U	ug/kg	SW846 8260
4-Methyl-2-pentanone	108-10-1	6	6	U	U	ug/kg	SW846 8260
Acetone	67-64-1	48	6			ug/kg	SW846 8260
Benzene	71-43-2	6	6	U	U	ug/kg	SW846 8260
Bromobenzene	108-86-1	6	6	U	U	ug/kg	SW846 8260
Bromochloromethane	74-97-5	6	6	U	U	ug/kg	SW846 8260
Bromodichloromethane	75-27-4	6	6	U	U	ug/kg	SW846 8260
Bromoform	75-25-2	6	6	U	U	ug/kg	SW846 8260
Bromomethane	74-83-9	6	6	U	U	ug/kg	SW846 8260
Carbon Tetrachloride	56-23-5	6	6	U	U	ug/kg	SW846 8260
Chlorobenzene	108-90-7	6	6	U	U	ug/kg	SW846 8260
Chloroethane	75-00-3	6	6	U	U	ug/kg	SW846 8260
Chloroform	67-66-3	6	6	U	U	ug/kg	SW846 8260
Chloromethane	74-87-3	6	6	U	U	ug/kg	SW846 8260
Dibromochloromethane	124-48-1	6	6	U	U	ug/kg	SW846 8260
Dibromomethane	74-95-3	6	6	U	U	ug/kg	SW846 8260
Dichlorodifluoromethane	75-71-8	6	6	U	U	ug/kg	SW846 8260
Ethylbenzene	100-41-4	6	6	U	U	ug/kg	SW846 8260
Hexachlorobutadiene	87-68-3	6	6	U	U	ug/kg	SW846 8260
Isopropyl Benzene	98-82-8	6	6	U	U	ug/kg	SW846 8260
m,p-Xylene	13-302-07	6	6	U	U	ug/kg	SW846 8260
Methylene Chloride	75-09-2	8	6		U	ug/kg	SW846 8260
n-Butylbenzene	104-51-8	6	6	U	U	ug/kg	SW846 8260
n-propylbenzene	103-65-1	6	6	U	U	ug/kg	SW846 8260
Naphthalene	91-20-3	6	6	U	U	ug/kg	SW846 8260
o-Xylene	95-47-6	6	6	U	U	ug/kg	SW846 8260
p-Isopropyltoluene	99-87-6	6	6	U	U	ug/kg	SW846 8260
sec-Butylbenzene	135-98-8	6	6	U	U	ug/kg	SW846 8260
Styrene	100-42-5	6	6	U	U	ug/kg	SW846 8260
tert-Butylbenzene	98-06-6	6	6	U	U	ug/kg	SW846 8260
Tetrachloroethene	127-18-4	6	6	U	U	ug/kg	SW846 8260
Toluene	108-88-3	9	6		U	ug/kg	SW846 8260

Location: SB103
Sample ID: 02SB102 **Depth:** 17.0-18.0
COE Sample ID: FH002-SB102/03-12-97/17.0-18.0
Date Collected: 3/12/97

Parameter	CAS Number	Result	Detection Limit	Lab Qual	Data Qual	Units	Method
Trichloroethene	79-01-6	6	6	U	U	ug/kg	SW846 8260
Trichlorofluoromethane	75-69-4	6	6	U	U	ug/kg	SW846 8260
Vinyl Chloride	75-01-4	6	6	U	U	ug/kg	SW846 8260

Location: SB103
Sample ID: FHGW154 **Depth:** NA
COE Sample ID: FH002-GW154/03-13-97
Date Collected: 3/13/97

Parameter	CAS Number	Result	Detection Limit	Lab Qual	Data Qual	Units	Method
INORGANICS							
Arsenic	7440-38-2	5.4	2.1	B		ug/l	SW846 6010
Barium	7440-39-3	303	0.30			ug/l	SW846 6010
Cadmium	7440-43-9	0.3	0.30	U	U	ug/l	SW846 6010
Chromium	7440-47-3	1	1.0	U	U	ug/l	SW846 6010
Lead	7439-92-1	1.9	0.90	B		ug/l	SW846 6010
Mercury	7439-97-6	0.42	0.10			ug/l	SW846 6010
Selenium	7782-49-2	2.4	2.2	BW	J	ug/l	SW846 6010
Silver	7440-22-4	1	1.0	U	U	ug/l	SW846 6010
SEMIVOLATILE ORGANICS							
1,2,4,5-Tetrachlorobenzene	95-94-3	50	50	U	U	ug/l	SW846 8270
1,2,4-Trichlorobenzene	120-82-1	50	50	U	U	ug/l	SW846 8270
1,2-Dichlorobenzene	95-50-1	50	50	U	U	ug/l	SW846 8270
1,3-Dichlorobenzene	541-73-1	50	50	U	U	ug/l	SW846 8270
1,4-Dichlorobenzene	106-46-7	50	50	U	U	ug/l	SW846 8270
2,2'-oxybis(1-chloropropane)	108-60-1	50	50	U	U	ug/l	SW846 8270
2,4,5-Trichlorophenol	95-95-4	250	250	U	U	ug/l	SW846 8270
2,4,6-Trichlorophenol	88-06-2	50	50	U	U	ug/l	SW846 8270
2,4-Dichlorophenol	120-83-2	50	50	U	U	ug/l	SW846 8270
2,4-Dimethylphenol	105-67-9	50	50	U	U	ug/l	SW846 8270
2,4-Dinitrophenol	51-28-5	250	250	U	U	ug/l	SW846 8270
2,4-Dinitrotoluene	121-14-2	50	50	U	U	ug/l	SW846 8270
2,6-Dinitrotoluene	606-20-2	50	50	U	U	ug/l	SW846 8270
2-Chloronaphthalene	91-58-7	50	50	U	U	ug/l	SW846 8270
2-Chlorophenol	95-57-8	50	50	U	U	ug/l	SW846 8270
2-Methylnaphthalene	91-57-6	50	50	U	U	ug/l	SW846 8270
2-Methylphenol	95-48-7	50	50	U	U	ug/l	SW846 8270
2-Nitroaniline	88-74-4	250	250	U	U	ug/l	SW846 8270
2-Nitrophenol	88-75-5	50	50	U	U	ug/l	SW846 8270
3,3'-Dichlorobenzidine	91-94-1	100	100	U	U	ug/l	SW846 8270
3-Nitroaniline	99-09-2	250	250	U	U	ug/l	SW846 8270
4,6-Dinitro-o-Cresol	534-52-1	250	250	U	U	ug/l	SW846 8270
4-Bromophenyl-phenyl Ether	101-55-3	50	50	U	U	ug/l	SW846 8270
4-chloro-3-methylphenol	59-50-7	50	50	U	U	ug/l	SW846 8270
4-Chloroaniline	106-47-8	50	50	U	U	ug/l	SW846 8270
4-Chlorophenyl-phenylether	7005-72-3	50	50	U	U	ug/l	SW846 8270
4-Methylphenol	106-44-5	22	50	J	J	ug/l	SW846 8270
4-Nitroaniline	100-01-6	250	250	U	U	ug/l	SW846 8270
4-Nitrophenol	100-02-7	250	250	U	U	ug/l	SW846 8270
Acenaphthene	83-32-9	50	50	U	U	ug/l	SW846 8270
Acenaphthylene	208-96-8	50	50	U	U	ug/l	SW846 8270
Anthracene	120-12-7	50	50	U	U	ug/l	SW846 8270
Benzo(a)anthracene	56-55-3	50	50	U	U	ug/l	SW846 8270
Benzo(a)pyrene	50-32-8	50	50	U	U	ug/l	SW846 8270
Benzo(b)fluoranthene	205-99-2	50	50	U	U	ug/l	SW846 8270
Benzo(g,h,i)perylene	191-24-2	50	50	U	U	ug/l	SW846 8270

Location: SB103
Sample ID: FHGW154 **Depth:** NA
COE Sample ID: FH002-GW154/03-13-97
Date Collected: 3/13/97

Parameter	CAS Number	Result	Detection Limit	Lab Qual	Data Qual	Units	Method
Benzo(k)fluoranthene	207-08-9	50	50	U	U	ug/l	SW846 8270
Benzoic Acid	65-85-0	16	250	J	J	ug/l	SW846 8270
Benzyl Alcohol	100-51-6	50	50	U	U	ug/l	SW846 8270
Bis(2-chloroethoxy)methane	111-91-1	50	50	U	U	ug/l	SW846 8270
Bis(2-chloroethyl)ether	111-44-4	50	50	U	U	ug/l	SW846 8270
Bis(2-ethylhexyl)phthalate	117-81-7	20	50	J	U	ug/l	SW846 8270
Butyl Benzyl Phthalate	85-68-7	50	50	U	U	ug/l	SW846 8270
Chrysene	218-01-9	50	50	U	U	ug/l	SW846 8270
Di-n-butyl Phthalate	84-74-2	50	50	U	U	ug/l	SW846 8270
Di-n-octyl Phthalate	117-84-0	50	50	U	U	ug/l	SW846 8270
Dibenz(a,h)anthracene	53-70-3	50	50	U	U	ug/l	SW846 8270
Dibenzofuran	132-64-9	50	50	U	U	ug/l	SW846 8270
Diethyl Phthalate	84-66-2	50	50	U	U	ug/l	SW846 8270
Dimethyl Phthalate	131-11-3	50	50	U	U	ug/l	SW846 8270
Fluoranthene	206-44-0	50	50	U	U	ug/l	SW846 8270
Fluorene	86-73-7	50	50	U	U	ug/l	SW846 8270
Hexachlorobenzene	118-74-1	50	50	U	U	ug/l	SW846 8270
Hexachlorobutadiene	87-68-3	50	50	U	U	ug/l	SW846 8270
Hexachlorocyclopentadiene	77-47-4	50	50	U	U	ug/l	SW846 8270
Hexachloroethane	67-72-1	50	50	U	U	ug/l	SW846 8270
Indeno(1,2,3-cd)pyrene	193-39-5	50	50	U	U	ug/l	SW846 8270
Isophorone	78-59-1	50	50	U	U	ug/l	SW846 8270
N-Nitroso-di-n-propylamine	621-64-7	50	50	U	U	ug/l	SW846 8270
N-Nitrosodiphenylamine	86-30-6	50	50	U	U	ug/l	SW846 8270
Naphthalene	91-20-3	50	50	U	U	ug/l	SW846 8270
Nitrobenzene	98-95-3	50	50	U	U	ug/l	SW846 8270
Pentachlorophenol	87-86-5	12	250	J	J	ug/l	SW846 8270
Phenanthrene	85-01-8	50	50	U	U	ug/l	SW846 8270
Phenol	108-95-2	50	50	U	U	ug/l	SW846 8270
Pyrene	129-00-0	50	50	U	U	ug/l	SW846 8270
Pyridine	110-86-1	250	250	U	U	ug/l	SW846 8270
VOLATILE ORGANICS							
1,1,1,2-Tetrachloroethane	630-20-6	5	5	U	U	ug/l	SW846 8260
1,1,1-Trichloroethane	71-55-6	5	5	U	U	ug/l	SW846 8260
1,1,2,2-Tetrachloroethane	79-34-5	5	5	U	U	ug/l	SW846 8260
1,1,2-Trichloroethane	79-00-5	5	5	U	U	ug/l	SW846 8260
1,1-Dichloroethane	75-34-3	5	5	U	U	ug/l	SW846 8260
1,1-Dichloroethene	75-35-4	5	5	U	U	ug/l	SW846 8260
1,1-Dichloropropene	563-58-6	5	5	U	U	ug/l	SW846 8260
1,2,3-Trichlorobenzene	87-61-6	5	5	U	U	ug/l	SW846 8260
1,2,3-Trichloropropane	96-18-4	5	5	U	U	ug/l	SW846 8260
1,2,4-Trichlorobenzene	120-82-1	5	5	U	U	ug/l	SW846 8260
1,2,4-trimethylbenzene	95-63-6	5	5	U	U	ug/l	SW846 8260
1,2-cis-Dichloroethene	156-59-2	5	5	U	U	ug/l	SW846 8260
1,2-dibromo-3-chloropropane	96-12-8	5	5	U	U	ug/l	SW846 8260
1,2-Dibromoethane	106-93-4	5	5	U	U	ug/l	SW846 8260
1,2-Dichlorobenzene	95-50-1	5	5	U	U	ug/l	SW846 8260
1,2-Dichloroethane	107-06-2	5	5	U	U	ug/l	SW846 8260
1,2-Dichloropropane	78-87-5	5	5	U	U	ug/l	SW846 8260
1,2-trans-Dichloroethene	156-60-5	5	5	U	U	ug/l	SW846 8260
1,3,5-trimethylbenzene	108-67-8	5	5	U	U	ug/l	SW846 8260
1,3-Dichlorobenzene	541-73-1	5	5	U	U	ug/l	SW846 8260
1,3-Dichloropropane	142-28-9	5	5	U	U	ug/l	SW846 8260
1,4-Dichlorobenzene	106-46-7	5	5	U	U	ug/l	SW846 8260
2,2-Dichloropropane	594-20-7	5	5	U	U	ug/l	SW846 8260
2-Butanone	78-93-3	5	5	U	U	ug/l	SW846 8260
2-Chlorotoluene	95-49-8	5	5	U	U	ug/l	SW846 8260
2-Hexanone	591-78-6	5	5	U	U	ug/l	SW846 8260
4-Chlorotoluene	106-43-4	5	5	U	U	ug/l	SW846 8260
4-Methyl-2-pentanone	108-10-1	5	5	U	U	ug/l	SW846 8260
Acetone	67-64-1	5	5	U	U	ug/l	SW846 8260

Location: SB103
Sample ID: FHGW154 **Depth:** NA
COE Sample ID: FH002-GW154/03-13-97
Date Collected: 3/13/97

Parameter	CAS Number	Result	Detection Limit	Lab Qual	Data Qual	Units	Method
Benzene	71-43-2	3	5	J	J	ug/l	SW846 8260
Bromobenzene	108-86-1	5	5	U	U	ug/l	SW846 8260
Bromochloromethane	74-97-5	5	5	U	U	ug/l	SW846 8260
Bromodichloromethane	75-27-4	5	5	U	U	ug/l	SW846 8260
Bromoform	75-25-2	5	5	U	U	ug/l	SW846 8260
Bromomethane	74-83-9	5	5	U	U	ug/l	SW846 8260
Carbon Tetrachloride	56-23-5	5	5	U	U	ug/l	SW846 8260
Chlorobenzene	108-90-7	14	5			ug/l	SW846 8260
Chloroethane	75-00-3	5	5	U	U	ug/l	SW846 8260
Chloroform	67-66-3	5	5	U	U	ug/l	SW846 8260
Chloromethane	74-87-3	5	5	U	U	ug/l	SW846 8260
Dibromochloromethane	124-48-1	5	5	U	U	ug/l	SW846 8260
Dibromomethane	74-95-3	5	5	U	U	ug/l	SW846 8260
Dichlorodifluoromethane	75-71-8	5	5	U	U	ug/l	SW846 8260
Ethylbenzene	100-41-4	5	5	U	U	ug/l	SW846 8260
Hexachlorobutadiene	87-68-3	5	5	U	U	ug/l	SW846 8260
Isopropyl Benzene	98-82-8	5	5	U	U	ug/l	SW846 8260
m,p-Xylene	13-302-07	1	5	J	J	ug/l	SW846 8260
Methylene Chloride	75-09-2	8	5		U	ug/l	SW846 8260
n-Butylbenzene	104-51-8	5	5	U	U	ug/l	SW846 8260
n-propylbenzene	103-65-1	5	5	U	U	ug/l	SW846 8260
Naphthalene	91-20-3	4	5	J	J	ug/l	SW846 8260
o-Xylene	95-47-6	5	5	U	U	ug/l	SW846 8260
p-Isopropyltoluene	99-87-6	5	5	U	U	ug/l	SW846 8260
sec-Butylbenzene	135-98-8	5	5	U	U	ug/l	SW846 8260
Styrene	100-42-5	5	5	U	U	ug/l	SW846 8260
tert-Butylbenzene	98-06-6	5	5	U	U	ug/l	SW846 8260
Tetrachloroethene	127-18-4	5	5	U	U	ug/l	SW846 8260
Toluene	108-88-3	2	5	J	U	ug/l	SW846 8260
Trichloroethene	79-01-6	5	5	U	U	ug/l	SW846 8260
Trichlorofluoromethane	75-69-4	2	5	J	J	ug/l	SW846 8260
Vinyl Chloride	75-01-4	5	5	U	U	ug/l	SW846 8260

Location: SB104
Sample ID: 02SB105 **Depth:** 0.0-1.0
COE Sample ID: FH002-SB105/03-13-97/0.0-1.0
Date Collected: 3/13/97

Parameter	CAS Number	Result	Detection Limit	Lab Qual	Data Qual	Units	Method
INORGANICS							
Arsenic	7440-38-2	4.4	0.38			mg/kg	SW846 6010
Barium	7440-39-3	30.8	0.07			mg/kg	SW846 6010
Cadmium	7440-43-9	0.25	0.06	B		mg/kg	SW846 6010
Chromium	7440-47-3	6.6	0.08			mg/kg	SW846 6010
Lead	7439-92-1	12	0.22			mg/kg	SW846 6010
Mercury	7439-97-6	0.04	0.04	U	U	mg/kg	SW846 6010
Selenium	7782-49-2	1.3	1.3	UW	UJ	mg/kg	SW846 6010
Silver	7440-22-4	0.21	0.21	U	U	mg/kg	SW846 6010
SEMIVOLATILE ORGANICS							
1,2,4,5-Tetrachlorobenzene	95-94-3	400	400	U	U	ug/kg	SW846 8270
1,2,4-Trichlorobenzene	120-82-1	400	400	U	U	ug/kg	SW846 8270
1,2-Dichlorobenzene	95-50-1	400	400	U	U	ug/kg	SW846 8270
1,3-Dichlorobenzene	541-73-1	400	400	U	U	ug/kg	SW846 8270
1,4-Dichlorobenzene	106-46-7	400	400	U	U	ug/kg	SW846 8270
2,2'-oxybis(1-chloropropane)	108-60-1	400	400	U	U	ug/kg	SW846 8270
2,4,5-Trichlorophenol	95-95-4	2000	2000	U	U	ug/kg	SW846 8270

Location: SB104
Sample ID: 02SB105 **Depth:** 0.0-1.0
COE Sample ID: FH002-SB105/03-13-97/0.0-1.0
Date Collected: 3/13/97

Parameter	CAS Number	Result	Detection Limit	Lab Qual	Data Qual	Units	Method
2,4,6-Trichlorophenol	88-06-2	400	400	U	U	ug/kg	SW846 8270
2,4-Dichlorophenol	120-83-2	400	400	U	U	ug/kg	SW846 8270
2,4-Dimethylphenol	105-67-9	400	400	U	U	ug/kg	SW846 8270
2,4-Dinitrophenol	51-28-5	2000	2000	U	U	ug/kg	SW846 8270
2,4-Dinitrotoluene	121-14-2	400	400	U	U	ug/kg	SW846 8270
2,6-Dinitrotoluene	606-20-2	400	400	U	U	ug/kg	SW846 8270
2-Chloronaphthalene	91-58-7	400	400	U	U	ug/kg	SW846 8270
2-Chlorophenol	95-57-8	400	400	U	U	ug/kg	SW846 8270
2-Methylnaphthalene	91-57-6	210	400	J	J	ug/kg	SW846 8270
2-Methylphenol	95-48-7	400	400	U	U	ug/kg	SW846 8270
2-Nitroaniline	88-74-4	2000	2000	U	U	ug/kg	SW846 8270
2-Nitrophenol	88-75-5	400	400	U	U	ug/kg	SW846 8270
3,3'-Dichlorobenzidine	91-94-1	800	800	U	U	ug/kg	SW846 8270
3-Nitroaniline	99-09-2	2000	2000	U	U	ug/kg	SW846 8270
4,6-Dinitro-o-Cresol	534-52-1	2000	2000	U	U	ug/kg	SW846 8270
4-Bromophenyl-phenyl Ether	101-55-3	400	400	U	U	ug/kg	SW846 8270
4-chloro-3-methylphenol	59-50-7	400	400	U	U	ug/kg	SW846 8270
4-Chloroaniline	106-47-8	400	400	U	U	ug/kg	SW846 8270
4-Chlorophenyl-phenylether	7005-72-3	400	400	U	U	ug/kg	SW846 8270
4-Methylphenol	106-44-5	160	400	J	J	ug/kg	SW846 8270
4-Nitroaniline	100-01-6	2000	2000	U	U	ug/kg	SW846 8270
4-Nitrophenol	100-02-7	2000	2000	U	U	ug/kg	SW846 8270
Acenaphthene	83-32-9	400	400	U	U	ug/kg	SW846 8270
Acenaphthylene	208-96-8	400	400	U	U	ug/kg	SW846 8270
Anthracene	120-12-7	400	400	U	U	ug/kg	SW846 8270
Benzo(a)anthracene	56-55-3	400	400	U	U	ug/kg	SW846 8270
Benzo(a)pyrene	50-32-8	400	400	U	U	ug/kg	SW846 8270
Benzo(b)fluoranthene	205-99-2	400	400	U	U	ug/kg	SW846 8270
Benzo(g,h,i)perylene	191-24-2	400	400	U	U	ug/kg	SW846 8270
Benzo(k)fluoranthene	207-08-9	400	400	U	U	ug/kg	SW846 8270
Benzoic Acid	65-85-0	2000	2000	U	U	ug/kg	SW846 8270
Benzyl Alcohol	100-51-6	400	400	U	U	ug/kg	SW846 8270
Bis(2-chloroethoxy)methane	111-91-1	400	400	U	U	ug/kg	SW846 8270
Bis(2-chloroethyl)ether	111-44-4	400	400	U	U	ug/kg	SW846 8270
Bis(2-ethylhexyl)phthalate	117-81-7	400	400	U	U	ug/kg	SW846 8270
Butyl Benzyl Phthalate	85-68-7	400	400	U	U	ug/kg	SW846 8270
Chrysene	218-01-9	400	400	U	U	ug/kg	SW846 8270
Di-n-butyl Phthalate	84-74-2	400	400	U	U	ug/kg	SW846 8270
Di-n-octyl Phthalate	117-84-0	400	400	U	U	ug/kg	SW846 8270
Dibenz(a,h)anthracene	53-70-3	400	400	U	U	ug/kg	SW846 8270
Dibenzofuran	132-64-9	92	400	J	J	ug/kg	SW846 8270
Diethyl Phthalate	84-66-2	400	400	U	U	ug/kg	SW846 8270
Dimethyl Phthalate	131-11-3	400	400	U	U	ug/kg	SW846 8270
Fluoranthene	206-44-0	400	400	U	U	ug/kg	SW846 8270
Fluorene	86-73-7	400	400	U	U	ug/kg	SW846 8270
Hexachlorobenzene	118-74-1	400	400	U	U	ug/kg	SW846 8270
Hexachlorobutadiene	87-68-3	400	400	U	U	ug/kg	SW846 8270
Hexachlorocyclopentadiene	77-47-4	400	400	U	U	ug/kg	SW846 8270
Hexachloroethane	67-72-1	400	400	U	U	ug/kg	SW846 8270
Indeno(1,2,3-cd)pyrene	193-39-5	400	400	U	U	ug/kg	SW846 8270
Isophorone	78-59-1	400	400	U	U	ug/kg	SW846 8270
N-Nitroso-di-n-propylamine	621-64-7	400	400	U	U	ug/kg	SW846 8270
N-Nitrosodiphenylamine	86-30-6	400	400	U	U	ug/kg	SW846 8270
Naphthalene	91-20-3	78	400	J	J	ug/kg	SW846 8270
Nitrobenzene	98-95-3	400	400	U	U	ug/kg	SW846 8270
Pentachlorophenol	87-86-5	2000	2000	U	U	ug/kg	SW846 8270
Phenanthrene	85-01-8	170	400	J	J	ug/kg	SW846 8270
Phenol	108-95-2	400	400	U	U	ug/kg	SW846 8270
Pyrene	129-00-0	400	400	U	U	ug/kg	SW846 8270
Pyridine	110-86-1	400	400	U	U	ug/kg	SW846 8270

Location: SB104
Sample ID: 02SB105 **Depth:** 0.0-1.0
COE Sample ID: FH002-SB105/03-13-97/0.0-1.0
Date Collected: 3/13/97

Parameter	CAS Number	Result	Detection Limit	Lab Qual	Data Qual	Units	Method
VOLATILE ORGANICS							
1,1,1,2-Tetrachloroethane	630-20-6	6	6	U	U	ug/kg	SW846 8260
1,1,1-Trichloroethane	71-55-6	6	6	U	U	ug/kg	SW846 8260
1,1,2,2-Tetrachloroethane	79-34-5	6	6	U	U	ug/kg	SW846 8260
1,1,2-Trichloroethane	79-00-5	6	6	U	U	ug/kg	SW846 8260
1,1-Dichloroethane	75-34-3	6	6	U	U	ug/kg	SW846 8260
1,1-Dichloroethene	75-35-4	6	6	U	U	ug/kg	SW846 8260
1,1-Dichloropropene	563-58-6	6	6	U	U	ug/kg	SW846 8260
1,2,3-Trichlorobenzene	87-61-6	6	6	U	U	ug/kg	SW846 8260
1,2,3-Trichloropropane	96-18-4	6	6	U	U	ug/kg	SW846 8260
1,2,4-Trichlorobenzene	120-82-1	6	6	U	U	ug/kg	SW846 8260
1,2,4-trimethylbenzene	95-63-6	6	6	U	U	ug/kg	SW846 8260
1,2-cis-Dichloroethene	156-59-2	6	6	U	U	ug/kg	SW846 8260
1,2-dibromo-3-chloropropane	96-12-8	6	6	U	U	ug/kg	SW846 8260
1,2-Dibromoethane	106-93-4	6	6	U	U	ug/kg	SW846 8260
1,2-Dichlorobenzene	95-50-1	6	6	U	U	ug/kg	SW846 8260
1,2-Dichloroethane	107-06-2	6	6	U	U	ug/kg	SW846 8260
1,2-Dichloropropane	78-87-5	6	6	U	U	ug/kg	SW846 8260
1,2-trans-Dichloroethene	156-60-5	6	6	U	U	ug/kg	SW846 8260
1,3,5-trimethylbenzene	108-67-8	6	6	U	U	ug/kg	SW846 8260
1,3-Dichlorobenzene	541-73-1	6	6	U	U	ug/kg	SW846 8260
1,3-Dichloropropane	142-28-9	6	6	U	U	ug/kg	SW846 8260
1,4-Dichlorobenzene	106-46-7	6	6	U	U	ug/kg	SW846 8260
2,2-Dichloropropane	594-20-7	6	6	U	U	ug/kg	SW846 8260
2-Butanone	78-93-3	6	6	U	U	ug/kg	SW846 8260
2-Chlorotoluene	95-49-8	6	6	U	U	ug/kg	SW846 8260
2-Hexanone	591-78-6	6	6	U	U	ug/kg	SW846 8260
4-Chlorotoluene	106-43-4	6	6	U	U	ug/kg	SW846 8260
4-Methyl-2-pentanone	108-10-1	6	6	U	U	ug/kg	SW846 8260
Acetone	67-64-1	9	6			ug/kg	SW846 8260
Benzene	71-43-2	6	6	U	U	ug/kg	SW846 8260
Bromobenzene	108-86-1	6	6	U	U	ug/kg	SW846 8260
Bromochloromethane	74-97-5	6	6	U	U	ug/kg	SW846 8260
Bromodichloromethane	75-27-4	6	6	U	U	ug/kg	SW846 8260
Bromoform	75-25-2	6	6	U	U	ug/kg	SW846 8260
Bromomethane	74-83-9	6	6	U	U	ug/kg	SW846 8260
Carbon Tetrachloride	56-23-5	6	6	U	U	ug/kg	SW846 8260
Chlorobenzene	108-90-7	6	6	U	U	ug/kg	SW846 8260
Chloroethane	75-00-3	6	6	U	U	ug/kg	SW846 8260
Chloroform	67-66-3	6	6	U	U	ug/kg	SW846 8260
Chloromethane	74-87-3	6	6	U	U	ug/kg	SW846 8260
Dibromochloromethane	124-48-1	6	6	U	U	ug/kg	SW846 8260
Dibromomethane	74-95-3	6	6	U	U	ug/kg	SW846 8260
Dichlorodifluoromethane	75-71-8	6	6	U	U	ug/kg	SW846 8260
Ethylbenzene	100-41-4	6	6	U	U	ug/kg	SW846 8260
Hexachlorobutadiene	87-68-3	6	6	U	U	ug/kg	SW846 8260
Isopropyl Benzene	98-82-8	6	6	U	U	ug/kg	SW846 8260
m,p-Xylene	13-302-07	6	6	U	U	ug/kg	SW846 8260
Methylene Chloride	75-09-2	7	6		U	ug/kg	SW846 8260
n-Butylbenzene	104-51-8	6	6	U	U	ug/kg	SW846 8260
n-propylbenzene	103-65-1	6	6	U	U	ug/kg	SW846 8260
Naphthalene	91-20-3	6	6	U	U	ug/kg	SW846 8260
o-Xylene	95-47-6	6	6	U	U	ug/kg	SW846 8260
p-Isopropyltoluene	99-87-6	6	6	U	U	ug/kg	SW846 8260
sec-Butylbenzene	135-98-8	6	6	U	U	ug/kg	SW846 8260
Styrene	100-42-5	6	6	U	U	ug/kg	SW846 8260
tert-Butylbenzene	98-06-6	6	6	U	U	ug/kg	SW846 8260
Tetrachloroethene	127-18-4	6	6	U	U	ug/kg	SW846 8260
Toluene	108-88-3	6	6	U	U	ug/kg	SW846 8260
Trichloroethene	79-01-6	8	6			ug/kg	SW846 8260
Trichlorofluoromethane	75-69-4	6	6	U	U	ug/kg	SW846 8260
Vinyl Chloride	75-01-4	6	6	U	U	ug/kg	SW846 8260

Location: SB104
Sample ID: 02SB106 **Depth:** 12.0-13.0
COE Sample ID: FH002-SB106/03-13-97/12.0-13.0
Date Collected: 3/13/97

Parameter	CAS Number	Result	Detection Limit	Lab Qual	Data Qual	Units	Method
INORGANICS							
Arsenic	7440-38-2	4.1	0.36			mg/kg	SW846 6010
Barium	7440-39-3	20.7	0.07			mg/kg	SW846 6010
Cadmium	7440-43-9	0.06	0.06	U	U	mg/kg	SW846 6010
Chromium	7440-47-3	6.2	0.08			mg/kg	SW846 6010
Lead	7439-92-1	4.9	0.21			mg/kg	SW846 6010
Mercury	7439-97-6	0.04	0.04	U	U	mg/kg	SW846 6010
Selenium	7782-49-2	1.3	1.3	UW	UJ	mg/kg	SW846 6010
Silver	7440-22-4	0.2	0.20	U	U	mg/kg	SW846 6010
SEMIVOLATILE ORGANICS							
1,2,4,5-Tetrachlorobenzene	95-94-3	380	380	U	U	ug/kg	SW846 8270
1,2,4-Trichlorobenzene	120-82-1	380	380	U	U	ug/kg	SW846 8270
1,2-Dichlorobenzene	95-50-1	380	380	U	U	ug/kg	SW846 8270
1,3-Dichlorobenzene	541-73-1	380	380	U	U	ug/kg	SW846 8270
1,4-Dichlorobenzene	106-46-7	380	380	U	U	ug/kg	SW846 8270
2,2'-oxybis(1-chloropropane)	108-60-1	380	380	U	U	ug/kg	SW846 8270
2,4,5-Trichlorophenol	95-95-4	1900	1900	U	U	ug/kg	SW846 8270
2,4,6-Trichlorophenol	88-06-2	380	380	U	U	ug/kg	SW846 8270
2,4-Dichlorophenol	120-83-2	380	380	U	U	ug/kg	SW846 8270
2,4-Dimethylphenol	105-67-9	380	380	U	U	ug/kg	SW846 8270
2,4-Dinitrophenol	51-28-5	1900	1900	U	U	ug/kg	SW846 8270
2,4-Dinitrotoluene	121-14-2	380	380	U	U	ug/kg	SW846 8270
2,6-Dinitrotoluene	606-20-2	380	380	U	U	ug/kg	SW846 8270
2-Chloronaphthalene	91-58-7	380	380	U	U	ug/kg	SW846 8270
2-Chlorophenol	95-57-8	380	380	U	U	ug/kg	SW846 8270
2-Methylnaphthalene	91-57-6	380	380	U	U	ug/kg	SW846 8270
2-Methylphenol	95-48-7	380	380	U	U	ug/kg	SW846 8270
2-Nitroaniline	88-74-4	1900	1900	U	U	ug/kg	SW846 8270
2-Nitrophenol	88-75-5	380	380	U	U	ug/kg	SW846 8270
3,3'-Dichlorobenzidine	91-94-1	770	770	U	U	ug/kg	SW846 8270
3-Nitroaniline	99-09-2	1900	1900	U	U	ug/kg	SW846 8270
4,6-Dinitro-o-Cresol	534-52-1	1900	1900	U	U	ug/kg	SW846 8270
4-Bromophenyl-phenyl Ether	101-55-3	380	380	U	U	ug/kg	SW846 8270
4-chloro-3-methylphenol	59-50-7	380	380	U	U	ug/kg	SW846 8270
4-Chloroaniline	106-47-8	380	380	U	U	ug/kg	SW846 8270
4-Chlorophenyl-phenylether	7005-72-3	380	380	U	U	ug/kg	SW846 8270
4-Methylphenol	106-44-5	380	380	U	U	ug/kg	SW846 8270
4-Nitroaniline	100-01-6	1900	1900	U	U	ug/kg	SW846 8270
4-Nitrophenol	100-02-7	1900	1900	U	U	ug/kg	SW846 8270
Acenaphthene	83-32-9	380	380	U	U	ug/kg	SW846 8270
Acenaphthylene	208-96-8	380	380	U	U	ug/kg	SW846 8270
Anthracene	120-12-7	380	380	U	U	ug/kg	SW846 8270
Benzo(a)anthracene	56-55-3	380	380	U	U	ug/kg	SW846 8270
Benzo(a)pyrene	50-32-8	380	380	U	U	ug/kg	SW846 8270
Benzo(b)fluoranthene	205-99-2	380	380	U	U	ug/kg	SW846 8270
Benzo(g,h,i)perylene	191-24-2	380	380	U	U	ug/kg	SW846 8270
Benzo(k)fluoranthene	207-08-9	380	380	U	U	ug/kg	SW846 8270
Benzoic Acid	65-85-0	1900	1900	U	U	ug/kg	SW846 8270
Benzyl Alcohol	100-51-6	380	380	U	U	ug/kg	SW846 8270
Bis(2-chloroethoxy)methane	111-91-1	380	380	U	U	ug/kg	SW846 8270
Bis(2-chloroethyl)ether	111-44-4	380	380	U	U	ug/kg	SW846 8270
Bis(2-ethylhexyl)phthalate	117-81-7	380	380	U	U	ug/kg	SW846 8270
Butyl Benzyl Phthalate	85-68-7	380	380	U	U	ug/kg	SW846 8270
Chrysene	218-01-9	380	380	U	U	ug/kg	SW846 8270
Di-n-butyl Phthalate	84-74-2	380	380	U	U	ug/kg	SW846 8270
Di-n-octyl Phthalate	117-84-0	380	380	U	U	ug/kg	SW846 8270
Dibenz(a,h)anthracene	53-70-3	380	380	U	U	ug/kg	SW846 8270
Dibenzofuran	132-64-9	380	380	U	U	ug/kg	SW846 8270
Diethyl Phthalate	84-66-2	380	380	U	U	ug/kg	SW846 8270
Dimethyl Phthalate	131-11-3	380	380	U	U	ug/kg	SW846 8270
Fluoranthene	206-44-0	380	380	U	U	ug/kg	SW846 8270

Location: SB104
Sample ID: 02SB106 **Depth:** 12.0-13.0
COE Sample ID: FH002-SB106/03-13-97/12.0-13.0
Date Collected: 3/13/97

Parameter	CAS Number	Result	Detection Limit	Lab Qual	Data Qual	Units	Method
Fluorene	86-73-7	380	380	U	U	ug/kg	SW846 8270
Hexachlorobenzene	118-74-1	380	380	U	U	ug/kg	SW846 8270
Hexachlorobutadiene	87-68-3	380	380	U	U	ug/kg	SW846 8270
Hexachlorocyclopentadiene	77-47-4	380	380	U	U	ug/kg	SW846 8270
Hexachloroethane	67-72-1	380	380	U	U	ug/kg	SW846 8270
Indeno(1,2,3-cd)pyrene	193-39-5	380	380	U	U	ug/kg	SW846 8270
Isophorone	78-59-1	380	380	U	U	ug/kg	SW846 8270
N-Nitroso-di-n-propylamine	621-64-7	380	380	U	U	ug/kg	SW846 8270
N-Nitrosodiphenylamine	86-30-6	380	380	U	U	ug/kg	SW846 8270
Naphthalene	91-20-3	380	380	U	U	ug/kg	SW846 8270
Nitrobenzene	98-95-3	380	380	U	U	ug/kg	SW846 8270
Pentachlorophenol	87-86-5	1900	1900	U	U	ug/kg	SW846 8270
Phenanthrene	85-01-8	380	380	U	U	ug/kg	SW846 8270
Phenol	108-95-2	380	380	U	U	ug/kg	SW846 8270
Pyrene	129-00-0	380	380	U	U	ug/kg	SW846 8270
Pyridine	110-86-1	380	380	U	U	ug/kg	SW846 8270
VOLATILE ORGANICS							
1,1,1,2-Tetrachloroethane	630-20-6	6	6	U	U	ug/kg	SW846 8260
1,1,1-Trichloroethane	71-55-6	6	6	U	U	ug/kg	SW846 8260
1,1,2,2-Tetrachloroethane	79-34-5	6	6	U	U	ug/kg	SW846 8260
1,1,2-Trichloroethane	79-00-5	6	6	U	U	ug/kg	SW846 8260
1,1-Dichloroethane	75-34-3	6	6	U	U	ug/kg	SW846 8260
1,1-Dichloroethene	75-35-4	6	6	U	U	ug/kg	SW846 8260
1,1-Dichloropropene	563-58-6	6	6	U	U	ug/kg	SW846 8260
1,2,3-Trichlorobenzene	87-61-6	6	6	U	U	ug/kg	SW846 8260
1,2,3-Trichloropropane	96-18-4	6	6	U	U	ug/kg	SW846 8260
1,2,4-Trichlorobenzene	120-82-1	6	6	U	U	ug/kg	SW846 8260
1,2,4-trimethylbenzene	95-63-6	6	6	U	U	ug/kg	SW846 8260
1,2-cis-Dichloroethene	156-59-2	6	6	U	U	ug/kg	SW846 8260
1,2-dibromo-3-chloropropane	96-12-8	6	6	U	U	ug/kg	SW846 8260
1,2-Dibromoethane	106-93-4	6	6	U	U	ug/kg	SW846 8260
1,2-Dichlorobenzene	95-50-1	6	6	U	U	ug/kg	SW846 8260
1,2-Dichloroethane	107-06-2	6	6	U	U	ug/kg	SW846 8260
1,2-Dichloropropane	78-87-5	6	6	U	U	ug/kg	SW846 8260
1,2-trans-Dichloroethene	156-60-5	6	6	U	U	ug/kg	SW846 8260
1,3,5-trimethylbenzene	108-67-8	6	6	U	U	ug/kg	SW846 8260
1,3-Dichlorobenzene	541-73-1	6	6	U	U	ug/kg	SW846 8260
1,3-Dichloropropane	142-28-9	6	6	U	U	ug/kg	SW846 8260
1,4-Dichlorobenzene	106-46-7	6	6	U	U	ug/kg	SW846 8260
2,2-Dichloropropane	594-20-7	6	6	U	U	ug/kg	SW846 8260
2-Butanone	78-93-3	6	6	U	U	ug/kg	SW846 8260
2-Chlorotoluene	95-49-8	6	6	U	U	ug/kg	SW846 8260
2-Hexanone	591-78-6	6	6	U	U	ug/kg	SW846 8260
4-Chlorotoluene	106-43-4	6	6	U	U	ug/kg	SW846 8260
4-Methyl-2-pentanone	108-10-1	6	6	U	U	ug/kg	SW846 8260
Acetone	67-64-1	24	6			ug/kg	SW846 8260
Benzene	71-43-2	6	6	U	U	ug/kg	SW846 8260
Bromobenzene	108-86-1	6	6	U	U	ug/kg	SW846 8260
Bromochloromethane	74-97-5	6	6	U	U	ug/kg	SW846 8260
Bromodichloromethane	75-27-4	6	6	U	U	ug/kg	SW846 8260
Bromoform	75-25-2	6	6	U	U	ug/kg	SW846 8260
Bromomethane	74-83-9	6	6	U	U	ug/kg	SW846 8260
Carbon Tetrachloride	56-23-5	6	6	U	U	ug/kg	SW846 8260
Chlorobenzene	108-90-7	6	6	U	U	ug/kg	SW846 8260
Chloroethane	75-00-3	6	6	U	U	ug/kg	SW846 8260
Chloroform	67-66-3	6	6	U	U	ug/kg	SW846 8260
Chloromethane	74-87-3	6	6	U	U	ug/kg	SW846 8260
Dibromochloromethane	124-48-1	6	6	U	U	ug/kg	SW846 8260
Dibromomethane	74-95-3	6	6	U	U	ug/kg	SW846 8260
Dichlorodifluoromethane	75-71-8	6	6	U	U	ug/kg	SW846 826(
Ethylbenzene	100-41-4	6	6	U	U	ug/kg	SW846 8260

Location: SB104
Sample ID: 02SB106 **Depth:** 12.0-13.0
COE Sample ID: FH002-SB106/03-13-97/12.0-13.0
Date Collected: 3/13/97

Parameter	CAS Number	Result	Detection Limit	Lab Qual	Data Qual	Units	Method
Hexachlorobutadiene	87-68-3	6	6	U	U	ug/kg	SW846 8260
Isopropyl Benzene	98-82-8	6	6	U	U	ug/kg	SW846 8260
m,p-Xylene	13-302-07	6	6	U	U	ug/kg	SW846 8260
Methylene Chloride	75-09-2	9	6		U	ug/kg	SW846 8260
n-Butylbenzene	104-51-8	6	6	U	U	ug/kg	SW846 8260
n-propylbenzene	103-65-1	6	6	U	U	ug/kg	SW846 8260
Naphthalene	91-20-3	6	6	U	U	ug/kg	SW846 8260
o-Xylene	95-47-6	6	6	U	U	ug/kg	SW846 8260
p-Isopropyltoluene	99-87-6	6	6	U	U	ug/kg	SW846 8260
sec-Butylbenzene	135-98-8	6	6	U	U	ug/kg	SW846 8260
Styrene	100-42-5	6	6	U	U	ug/kg	SW846 8260
tert-Butylbenzene	98-06-6	6	6	U	U	ug/kg	SW846 8260
Tetrachloroethene	127-18-4	6	6	U	U	ug/kg	SW846 8260
Toluene	108-88-3	6	6	U	U	ug/kg	SW846 8260
Trichloroethene	79-01-6	6	6	U	U	ug/kg	SW846 8260
Trichlorofluoromethane	75-69-4	6	6	U	U	ug/kg	SW846 8260
Vinyl Chloride	75-01-4	6	6	U	U	ug/kg	SW846 8260

Location: SB104
Sample ID: FHGW156 **Depth:** NA
COE Sample ID: FH002-GW156/03-14-97
Date Collected: 3/14/97

Parameter	CAS Number	Result	Detection Limit	Lab Qual	Data Qual	Units	Method
INORGANICS							
Arsenic	7440-38-2	2.1	2.1	U	U	ug/l	SW846 6010
Barium	7440-39-3	65.6	0.30			ug/l	SW846 6010
Cadmium	7440-43-9	0.3	0.30	U	U	ug/l	SW846 6010
Chromium	7440-47-3	1	1.0	U	U	ug/l	SW846 6010
Lead	7439-92-1	0.9	0.90	U	U	ug/l	SW846 6010
Mercury	7439-97-6	0.1	0.10	U	U	ug/l	SW846 6010
Selenium	7782-49-2	2.2	2.2	UW	UJ	ug/l	SW846 6010
Silver	7440-22-4	1	1.0	U	U	ug/l	SW846 6010
SEMIVOLATILE ORGANICS							
1,2,4,5-Tetrachlorobenzene	95-94-3	10	10	U	U	ug/l	SW846 8270
1,2,4-Trichlorobenzene	120-82-1	10	10	U	U	ug/l	SW846 8270
1,2-Dichlorobenzene	95-50-1	10	10	U	U	ug/l	SW846 8270
1,3-Dichlorobenzene	541-73-1	10	10	U	U	ug/l	SW846 8270
1,4-Dichlorobenzene	106-46-7	10	10	U	U	ug/l	SW846 8270
2,2'-oxybis(1-chloropropane)	108-60-1	10	10	U	U	ug/l	SW846 8270
2,4,5-Trichlorophenol	95-95-4	50	50	U	U	ug/l	SW846 8270
2,4,6-Trichlorophenol	88-06-2	10	10	U	U	ug/l	SW846 8270
2,4-Dichlorophenol	120-83-2	10	10	U	U	ug/l	SW846 8270
2,4-Dimethylphenol	105-67-9	10	10	U	U	ug/l	SW846 8270
2,4-Dinitrophenol	51-28-5	50	50	U	U	ug/l	SW846 8270
2,4-Dinitrotoluene	121-14-2	10	10	U	U	ug/l	SW846 8270
2,6-Dinitrotoluene	606-20-2	10	10	U	U	ug/l	SW846 8270
2-Chloronaphthalene	91-58-7	10	10	U	U	ug/l	SW846 8270
2-Chlorophenol	95-57-8	10	10	U	U	ug/l	SW846 8270
2-Methylnaphthalene	91-57-6	10	10	U	U	ug/l	SW846 8270
2-Methylphenol	95-48-7	10	10	U	U	ug/l	SW846 8270
2-Nitroaniline	88-74-4	50	50	U	U	ug/l	SW846 8270
2-Nitrophenol	88-75-5	10	10	U	U	ug/l	SW846 8270
3,3'-Dichlorobenzidine	91-94-1	20	20	U	U	ug/l	SW846 8270
3-Nitroaniline	99-09-2	50	50	U	U	ug/l	SW846 8270
4,6-Dinitro-o-Cresol	534-52-1	50	50	U	U	ug/l	SW846 8270

Location: SB104
Sample ID: FHGW156 **Depth:** NA
COE Sample ID: FH002-GW156/03-14-97
Date Collected: 3/14/97

Parameter	CAS Number	Result	Detection Limit	Lab Qual	Data Qual	Units	Method
4-Bromophenyl-phenyl Ether	101-55-3	10	10	U	U	ug/l	SW846 8270
4-chloro-3-methylphenol	59-50-7	10	10	U	U	ug/l	SW846 8270
4-Chloroaniline	106-47-8	10	10	U	U	ug/l	SW846 8270
4-Chlorophenyl-phenylether	7005-72-3	10	10	U	U	ug/l	SW846 8270
4-Methylphenol	106-44-5	10	10	U	U	ug/l	SW846 8270
4-Nitroaniline	100-01-6	50	50	U	U	ug/l	SW846 8270
4-Nitrophenol	100-02-7	50	50	U	U	ug/l	SW846 8270
Acenaphthene	83-32-9	10	10	U	U	ug/l	SW846 8270
Acenaphthylene	208-96-8	10	10	U	U	ug/l	SW846 8270
Anthracene	120-12-7	10	10	U	U	ug/l	SW846 8270
Benzo(a)anthracene	56-55-3	10	10	U	U	ug/l	SW846 8270
Benzo(a)pyrene	50-32-8	10	10	U	U	ug/l	SW846 8270
Benzo(b)fluoranthene	205-99-2	10	10	U	U	ug/l	SW846 8270
Benzo(g,h,i)perylene	191-24-2	10	10	U	U	ug/l	SW846 8270
Benzo(k)fluoranthene	207-08-9	10	10	U	U	ug/l	SW846 8270
Benzoic Acid	65-85-0	50	50	U	U	ug/l	SW846 8270
Benzyl Alcohol	100-51-6	10	10	U	U	ug/l	SW846 8270
Bis(2-chloroethoxy)methane	111-91-1	10	10	U	U	ug/l	SW846 8270
Bis(2-chloroethyl)ether	111-44-4	10	10	U	U	ug/l	SW846 8270
Bis(2-ethylhexyl)phthalate	117-81-7	10	10	U	U	ug/l	SW846 8270
Butyl Benzyl Phthalate	85-68-7	10	10	U	U	ug/l	SW846 8270
Chrysene	218-01-9	10	10	U	U	ug/l	SW846 8270
Di-n-butyl Phthalate	84-74-2	10	10	U	U	ug/l	SW846 8270
Di-n-octyl Phthalate	117-84-0	10	10	U	U	ug/l	SW846 8270
Dibenz(a,h)anthracene	53-70-3	10	10	U	U	ug/l	SW846 8270
Dibenzofuran	132-64-9	10	10	U	U	ug/l	SW846 8270
Diethyl Phthalate	84-66-2	10	10	U	U	ug/l	SW846 8270
Dimethyl Phthalate	131-11-3	10	10	U	U	ug/l	SW846 8270
Fluoranthene	206-44-0	10	10	U	U	ug/l	SW846 8270
Fluorene	86-73-7	10	10	U	U	ug/l	SW846 8270
Hexachlorobenzene	118-74-1	10	10	U	U	ug/l	SW846 8270
Hexachlorobutadiene	87-68-3	10	10	U	U	ug/l	SW846 8270
Hexachlorocyclopentadiene	77-47-4	10	10	U	U	ug/l	SW846 8270
Hexachloroethane	67-72-1	10	10	U	U	ug/l	SW846 8270
Indeno(1,2,3-cd)pyrene	193-39-5	10	10	U	U	ug/l	SW846 8270
Isophorone	78-59-1	10	10	U	U	ug/l	SW846 8270
N-Nitroso-di-n-propylamine	621-64-7	10	10	U	U	ug/l	SW846 8270
N-Nitrosodiphenylamine	86-30-6	10	10	U	U	ug/l	SW846 8270
Naphthalene	91-20-3	4	10	J	J	ug/l	SW846 8270
Nitrobenzene	98-95-3	10	10	U	U	ug/l	SW846 8270
Pentachlorophenol	87-86-5	50	50	U	U	ug/l	SW846 8270
Phenanthrene	85-01-8	10	10	U	U	ug/l	SW846 8270
Phenol	108-95-2	10	10	U	U	ug/l	SW846 8270
Pyrene	129-00-0	10	10	U	U	ug/l	SW846 8270
Pyridine	110-86-1	50	50	U	U	ug/l	SW846 8270
VOLATILE ORGANICS							
1,1,1,2-Tetrachloroethane	630-20-6	5	5	U	U	ug/l	SW846 8260
1,1,1-Trichloroethane	71-55-6	5	5	U	U	ug/l	SW846 8260
1,1,2,2-Tetrachloroethane	79-34-5	5	5	U	U	ug/l	SW846 8260
1,1,2-Trichloroethane	79-00-5	5	5	U	U	ug/l	SW846 8260
1,1-Dichloroethane	75-34-3	5	5	U	U	ug/l	SW846 8260
1,1-Dichloroethene	75-35-4	5	5	U	U	ug/l	SW846 8260
1,1-Dichloropropene	563-58-6	5	5	U	U	ug/l	SW846 8260
1,2,3-Trichlorobenzene	87-61-6	5	5	U	U	ug/l	SW846 8260
1,2,3-Trichloropropane	96-18-4	5	5	U	U	ug/l	SW846 8260
1,2,4-Trichlorobenzene	120-82-1	5	5	U	U	ug/l	SW846 8260
1,2,4-trimethylbenzene	95-63-6	5	5	U	U	ug/l	SW846 8260
1,2-cis-Dichloroethene	156-59-2	5	5	U	U	ug/l	SW846 8260
1,2-dibromo-3-chloropropane	96-12-8	5	5	U	U	ug/l	SW846 8260
1,2-Dibromoethane	106-93-4	5	5	U	U	ug/l	SW846 8260
1,2-Dichlorobenzene	95-50-1	5	5	U	U	ug/l	SW846 8260

Location: SB104
Sample ID: FHGW156 **Depth:** NA
COE Sample ID: FH002-GW156/03-14-97
Date Collected: 3/14/97

Parameter	CAS Number	Result	Detection Limit	Lab Qual	Data Qual	Units	Method
1,2-Dichloroethane	107-06-2	5	5	U	U	ug/l	SW846 8260
1,2-Dichloropropane	78-87-5	5	5	U	U	ug/l	SW846 8260
1,2-trans-Dichloroethene	156-60-5	5	5	U	U	ug/l	SW846 8260
1,3,5-trimethylbenzene	108-67-8	5	5	U	U	ug/l	SW846 8260
1,3-Dichlorobenzene	541-73-1	5	5	U	U	ug/l	SW846 8260
1,3-Dichloropropane	142-28-9	5	5	U	U	ug/l	SW846 8260
1,4-Dichlorobenzene	106-46-7	5	5	U	U	ug/l	SW846 8260
2,2-Dichloropropane	594-20-7	5	5	U	U	ug/l	SW846 8260
2-Butanone	78-93-3	5	5	U	U	ug/l	SW846 8260
2-Chlorotoluene	95-49-8	5	5	U	U	ug/l	SW846 8260
2-Hexanone	591-78-6	5	5	U	U	ug/l	SW846 8260
4-Chlorotoluene	106-43-4	5	5	U	U	ug/l	SW846 8260
4-Methyl-2-pentanone	108-10-1	5	5	U	U	ug/l	SW846 8260
Acetone	67-64-1	26	5			ug/l	SW846 8260
Benzene	71-43-2	5	5	U	U	ug/l	SW846 8260
Bromobenzene	108-86-1	5	5	U	U	ug/l	SW846 8260
Bromochloromethane	74-97-5	5	5	U	U	ug/l	SW846 8260
Bromodichloromethane	75-27-4	5	5	U	U	ug/l	SW846 8260
Bromoform	75-25-2	5	5	U	U	ug/l	SW846 8260
Bromomethane	74-83-9	5	5	U	U	ug/l	SW846 8260
Carbon Tetrachloride	56-23-5	5	5	U	U	ug/l	SW846 8260
Chlorobenzene	108-90-7	5	5	U	U	ug/l	SW846 8260
Chloroethane	75-00-3	5	5	U	U	ug/l	SW846 8260
Chloroform	67-66-3	5	5	U	U	ug/l	SW846 8260
Chloromethane	74-87-3	5	5	U	U	ug/l	SW846 8260
Dibromochloromethane	124-48-1	5	5	U	U	ug/l	SW846 8260
Dibromomethane	74-95-3	5	5	U	U	ug/l	SW846 8260
Dichlorodifluoromethane	75-71-8	5	5	U	U	ug/l	SW846 8260
Ethylbenzene	100-41-4	5	5	U	U	ug/l	SW846 8260
Hexachlorobutadiene	87-68-3	5	5	U	U	ug/l	SW846 8260
Isopropyl Benzene	98-82-8	5	5	U	U	ug/l	SW846 8260
m,p-Xylene	13-302-07	5	5	U	U	ug/l	SW846 8260
Methylene Chloride	75-09-2	24	5		U	ug/l	SW846 8260
n-Butylbenzene	104-51-8	5	5	U	U	ug/l	SW846 8260
n-propylbenzene	103-65-1	5	5	U	U	ug/l	SW846 8260
Naphthalene	91-20-3	28	5			ug/l	SW846 8260
o-Xylene	95-47-6	5	5	U	U	ug/l	SW846 8260
p-Isopropyltoluene	99-87-6	5	5	U	U	ug/l	SW846 8260
sec-Butylbenzene	135-98-8	5	5	U	U	ug/l	SW846 8260
Styrene	100-42-5	5	5	U	U	ug/l	SW846 8260
tert-Butylbenzene	98-06-6	5	5	U	U	ug/l	SW846 8260
Tetrachloroethene	127-18-4	5	5	U	U	ug/l	SW846 8260
Toluene	108-88-3	5	5	U	U	ug/l	SW846 8260
Trichloroethene	79-01-6	5	5	U	U	ug/l	SW846 8260
Trichlorofluoromethane	75-69-4	5	5	U	U	ug/l	SW846 8260
Vinyl Chloride	75-01-4	5	5	U	U	ug/l	SW846 8260

Location: SB105
Sample ID: 02SB103 **Depth:** 0.0-1.0
COE Sample ID: FH002-SB103/03-13-97/0.0-1.0
Date Collected: 3/13/97

Parameter	CAS Number	Result	Detection Limit	Lab Qual	Data Qual	Units	Method
INORGANICS							
Arsenic	7440-38-2	3.5	0.36			mg/kg	SW846 6010
Barium	7440-39-3	33	0.07			mg/kg	SW846 6010
Cadmium	7440-43-9	0.11	0.06	B		mg/kg	SW846 6010

Location: SB105
Sample ID: 02SB103 **Depth:** 0.0-1.0
COE Sample ID: FH002-SB103/03-13-97/0.0-1.0
Date Collected: 3/13/97

Parameter	CAS Number	Result	Detection Limit	Lab Qual	Data Qual	Units	Method
Chromium	7440-47-3	7.8	0.08			mg/kg	SW846 6010
Lead	7439-92-1	7.4	0.21			mg/kg	SW846 6010
Mercury	7439-97-6	0.04	0.04	U	U	mg/kg	SW846 6010
Selenium	7782-49-2	1.3	1.3	UW	UJ	mg/kg	SW846 6010
Silver	7440-22-4	0.2	0.20	U	U	mg/kg	SW846 6010
SEMIVOLATILE ORGANICS							
1,2,4,5-Tetrachlorobenzene	95-94-3	390	390	U	U	ug/kg	SW846 8270
1,2,4-Trichlorobenzene	120-82-1	390	390	U	U	ug/kg	SW846 8270
1,2-Dichlorobenzene	95-50-1	390	390	U	U	ug/kg	SW846 8270
1,3-Dichlorobenzene	541-73-1	390	390	U	U	ug/kg	SW846 8270
1,4-Dichlorobenzene	106-46-7	390	390	U	U	ug/kg	SW846 8270
2,2'-oxybis(1-chloropropane)	108-60-1	390	390	U	U	ug/kg	SW846 8270
2,4,5-Trichlorophenol	95-95-4	1900	1900	U	U	ug/kg	SW846 8270
2,4,6-Trichlorophenol	88-06-2	390	390	U	U	ug/kg	SW846 8270
2,4-Dichlorophenol	120-83-2	390	390	U	U	ug/kg	SW846 8270
2,4-Dimethylphenol	105-67-9	390	390	U	U	ug/kg	SW846 8270
2,4-Dinitrophenol	51-28-5	1900	1900	U	U	ug/kg	SW846 8270
2,4-Dinitrotoluene	121-14-2	390	390	U	U	ug/kg	SW846 8270
2,6-Dinitrotoluene	606-20-2	390	390	U	U	ug/kg	SW846 8270
2-Chloronaphthalene	91-58-7	390	390	U	U	ug/kg	SW846 8270
2-Chlorophenol	95-57-8	390	390	U	U	ug/kg	SW846 8270
2-Methylnaphthalene	91-57-6	390	390	U	U	ug/kg	SW846 8270
2-Methylphenol	95-48-7	390	390	U	U	ug/kg	SW846 8270
2-Nitroaniline	88-74-4	1900	1900	U	U	ug/kg	SW846 8270
2-Nitrophenol	88-75-5	390	390	U	U	ug/kg	SW846 8270
3,3'-Dichlorobenzidine	91-94-1	780	780	U	U	ug/kg	SW846 8270
3-Nitroaniline	99-09-2	1900	1900	U	U	ug/kg	SW846 8270
4,6-Dinitro-o-Cresol	534-52-1	1900	1900	U	U	ug/kg	SW846 8270
4-Bromophenyl-phenyl Ether	101-55-3	390	390	U	U	ug/kg	SW846 8270
4-chloro-3-methylphenol	59-50-7	390	390	U	U	ug/kg	SW846 8270
4-Chloroaniline	106-47-8	390	390	U	U	ug/kg	SW846 8270
4-Chlorophenyl-phenylether	7005-72-3	390	390	U	U	ug/kg	SW846 8270
4-Methylphenol	106-44-5	390	390	U	U	ug/kg	SW846 8270
4-Nitroaniline	100-01-6	1900	1900	U	U	ug/kg	SW846 8270
4-Nitrophenol	100-02-7	1900	1900	U	U	ug/kg	SW846 8270
Acenaphthene	83-32-9	390	390	U	U	ug/kg	SW846 8270
Acenaphthylene	208-96-8	390	390	U	U	ug/kg	SW846 8270
Anthracene	120-12-7	390	390	U	U	ug/kg	SW846 8270
Benzo(a)anthracene	56-55-3	390	390	U	U	ug/kg	SW846 8270
Benzo(a)pyrene	50-32-8	390	390	U	U	ug/kg	SW846 8270
Benzo(b)fluoranthene	205-99-2	390	390	U	U	ug/kg	SW846 8270
Benzo(g,h,i)perylene	191-24-2	390	390	U	U	ug/kg	SW846 8270
Benzo(k)fluoranthene	207-08-9	390	390	U	U	ug/kg	SW846 8270
Benzoic Acid	65-85-0	1900	1900	U	U	ug/kg	SW846 8270
Benzyl Alcohol	100-51-6	390	390	U	U	ug/kg	SW846 8270
Bis(2-chloroethoxy)methane	111-91-1	390	390	U	U	ug/kg	SW846 8270
Bis(2-chloroethyl)ether	111-44-4	390	390	U	U	ug/kg	SW846 8270
Bis(2-ethylhexyl)phthalate	117-81-7	390	390	U	U	ug/kg	SW846 8270
Butyl Benzyl Phthalate	85-68-7	390	390	U	U	ug/kg	SW846 8270
Chrysene	218-01-9	390	390	U	U	ug/kg	SW846 8270
Di-n-butyl Phthalate	84-74-2	390	390	U	U	ug/kg	SW846 8270
Di-n-octyl Phthalate	117-84-0	390	390	U	U	ug/kg	SW846 8270
Dibenz(a,h)anthracene	53-70-3	390	390	U	U	ug/kg	SW846 8270
Dibenzofuran	132-64-9	390	390	U	U	ug/kg	SW846 8270
Diethyl Phthalate	84-66-2	390	390	U	U	ug/kg	SW846 8270
Dimethyl Phthalate	131-11-3	390	390	U	U	ug/kg	SW846 8270
Fluoranthene	206-44-0	390	390	U	U	ug/kg	SW846 8270
Fluorene	86-73-7	390	390	U	U	ug/kg	SW846 8270
Hexachlorobenzene	118-74-1	390	390	U	U	ug/kg	SW846 8270
Hexachlorobutadiene	87-68-3	390	390	U	U	ug/kg	SW846 8270
Hexachlorocyclopentadiene	77-47-4	390	390	U	U	ug/kg	SW846 8270

Location: SB105
Sample ID: 02SB103 **Depth:** 0.0-1.0
COE Sample ID: FH002-SB103/03-13-97/0.0-1.0
Date Collected: 3/13/97

Parameter	CAS Number	Result	Detection Limit	Lab Qual	Data Qual	Units	Method
Hexachloroethane	67-72-1	390	390	U	U	ug/kg	SW846 8270
Indeno(1,2,3-cd)pyrene	193-39-5	390	390	U	U	ug/kg	SW846 8270
Isophorone	78-59-1	390	390	U	U	ug/kg	SW846 8270
N-Nitroso-di-n-propylamine	621-64-7	390	390	U	U	ug/kg	SW846 8270
N-Nitrosodiphenylamine	86-30-6	390	390	U	U	ug/kg	SW846 8270
Naphthalene	91-20-3	390	390	U	U	ug/kg	SW846 8270
Nitrobenzene	98-95-3	390	390	U	U	ug/kg	SW846 8270
Pentachlorophenol	87-86-5	1900	1900	U	U	ug/kg	SW846 8270
Phenanthrene	85-01-8	390	390	U	U	ug/kg	SW846 8270
Phenol	108-95-2	390	390	U	U	ug/kg	SW846 8270
Pyrene	129-00-0	390	390	U	U	ug/kg	SW846 8270
Pyridine	110-86-1	390	390	U	U	ug/kg	SW846 8270
VOLATILE ORGANICS							
1,1,1,2-Tetrachloroethane	630-20-6	6	6	U	U	ug/kg	SW846 8260
1,1,1-Trichloroethane	71-55-6	6	6	U	U	ug/kg	SW846 8260
1,1,2,2-Tetrachloroethane	79-34-5	6	6	U	U	ug/kg	SW846 8260
1,1,2-Trichloroethane	79-00-5	6	6	U	U	ug/kg	SW846 8260
1,1-Dichloroethane	75-34-3	6	6	U	U	ug/kg	SW846 8260
1,1-Dichloroethene	75-35-4	6	6	U	U	ug/kg	SW846 8260
1,1-Dichloropropene	563-58-6	6	6	U	U	ug/kg	SW846 8260
1,2,3-Trichlorobenzene	87-61-6	6	6	U	U	ug/kg	SW846 8260
1,2,3-Trichloropropane	96-18-4	6	6	U	U	ug/kg	SW846 8260
1,2,4-Trichlorobenzene	120-82-1	6	6	U	U	ug/kg	SW846 8260
1,2,4-trimethylbenzene	95-63-6	6	6	U	U	ug/kg	SW846 8260
1,2-cis-Dichloroethene	156-59-2	6	6	U	U	ug/kg	SW846 8260
1,2-dibromo-3-chloropropane	96-12-8	6	6	U	U	ug/kg	SW846 8260
1,2-Dibromoethane	106-93-4	6	6	U	U	ug/kg	SW846 8260
1,2-Dichlorobenzene	95-50-1	6	6	U	U	ug/kg	SW846 8260
1,2-Dichloroethane	107-06-2	6	6	U	U	ug/kg	SW846 8260
1,2-Dichloropropane	78-87-5	6	6	U	U	ug/kg	SW846 8260
1,2-trans-Dichloroethene	156-60-5	6	6	U	U	ug/kg	SW846 8260
1,3,5-trimethylbenzene	108-67-8	6	6	U	U	ug/kg	SW846 8260
1,3-Dichlorobenzene	541-73-1	6	6	U	U	ug/kg	SW846 8260
1,3-Dichloropropane	142-28-9	6	6	U	U	ug/kg	SW846 8260
1,4-Dichlorobenzene	106-46-7	6	6	U	U	ug/kg	SW846 8260
2,2-Dichloropropane	594-20-7	6	6	U	U	ug/kg	SW846 8260
2-Butanone	78-93-3	6	6	U	U	ug/kg	SW846 8260
2-Chlorotoluene	95-49-8	6	6	U	U	ug/kg	SW846 8260
2-Hexanone	591-78-6	6	6	U	U	ug/kg	SW846 8260
4-Chlorotoluene	106-43-4	6	6	U	U	ug/kg	SW846 8260
4-Methyl-2-pentanone	108-10-1	6	6	U	U	ug/kg	SW846 8260
Acetone	67-64-1	6	6	U	U	ug/kg	SW846 8260
Benzene	71-43-2	6	6	U	U	ug/kg	SW846 8260
Bromobenzene	108-86-1	6	6	U	U	ug/kg	SW846 8260
Bromochloromethane	74-97-5	6	6	U	U	ug/kg	SW846 8260
Bromodichloromethane	75-27-4	6	6	U	U	ug/kg	SW846 8260
Bromoform	75-25-2	6	6	U	U	ug/kg	SW846 8260
Bromomethane	74-83-9	6	6	U	U	ug/kg	SW846 8260
Carbon Tetrachloride	56-23-5	6	6	U	U	ug/kg	SW846 8260
Chlorobenzene	108-90-7	6	6	U	U	ug/kg	SW846 8260
Chloroethane	75-00-3	6	6	U	U	ug/kg	SW846 8260
Chloroform	67-66-3	6	6	U	U	ug/kg	SW846 8260
Chloromethane	74-87-3	6	6	U	U	ug/kg	SW846 8260
Dibromochloromethane	124-48-1	6	6	U	U	ug/kg	SW846 8260
Dibromomethane	74-95-3	6	6	U	U	ug/kg	SW846 8260
Dichlorodifluoromethane	75-71-8	6	6	U	U	ug/kg	SW846 8260
Ethylbenzene	100-41-4	6	6	U	U	ug/kg	SW846 8260
Hexachlorobutadiene	87-68-3	6	6	U	U	ug/kg	SW846 8260
Isopropyl Benzene	98-82-8	6	6	U	U	ug/kg	SW846 8260
m,p-Xylene	13-302-07	6	6	U	U	ug/kg	SW846 8260
Methylene Chloride	75-09-2	6	6		U	ug/kg	SW846 8260

Location: SB105
Sample ID: 02SB103 **Depth:** 0.0-1.0
COE Sample ID: FH002-SB103/03-13-97/0.0-1.0
Date Collected: 3/13/97

Parameter	CAS Number	Result	Detection Limit	Lab Qual	Data Qual	Units	Method
n-Butylbenzene	104-51-8	6	6	U	U	ug/kg	SW846 8260
n-propylbenzene	103-65-1	6	6	U	U	ug/kg	SW846 8260
Naphthalene	91-20-3	6	6	U	U	ug/kg	SW846 8260
o-Xylene	95-47-6	6	6	U	U	ug/kg	SW846 8260
p-Isopropyltoluene	99-87-6	6	6	U	U	ug/kg	SW846 8260
sec-Butylbenzene	135-98-8	6	6	U	U	ug/kg	SW846 8260
Styrene	100-42-5	6	6	U	U	ug/kg	SW846 8260
tert-Butylbenzene	98-06-6	6	6	U	U	ug/kg	SW846 8260
Tetrachloroethene	127-18-4	6	6	U	U	ug/kg	SW846 8260
Toluene	108-88-3	6	6	U	U	ug/kg	SW846 8260
Trichloroethene	79-01-6	2	6	J	J	ug/kg	SW846 8260
Trichlorofluoromethane	75-69-4	6	6	U	U	ug/kg	SW846 8260
Vinyl Chloride	75-01-4	6	6	U	U	ug/kg	SW846 8260

Location: SB105
Sample ID: 02SB104 **Depth:** 16.5-17.0
COE Sample ID: FH002-SB104/03-13-97/16.5-17.0
Date Collected: 3/13/97

Parameter	CAS Number	Result	Detection Limit	Lab Qual	Data Qual	Units	Method
INORGANICS							
Arsenic	7440-38-2	4.1	0.37			mg/kg	SW846 6010
Barium	7440-39-3	9.1	0.07			mg/kg	SW846 6010
Cadmium	7440-43-9	0.11	0.06	B		mg/kg	SW846 6010
Chromium	7440-47-3	5.7	0.08			mg/kg	SW846 6010
Lead	7439-92-1	7.5	0.22			mg/kg	SW846 6010
Mercury	7439-97-6	0.04	0.04	U	U	mg/kg	SW846 6010
Selenium	7782-49-2	1.3	1.3	UW	UJ	mg/kg	SW846 6010
Silver	7440-22-4	0.2	0.20	U	U	mg/kg	SW846 6010
SEMIVOLATILE ORGANICS							
1,2,4,5-Tetrachlorobenzene	95-94-3	400	400	U	U	ug/kg	SW846 8270
1,2,4-Trichlorobenzene	120-82-1	400	400	U	U	ug/kg	SW846 8270
1,2-Dichlorobenzene	95-50-1	400	400	U	U	ug/kg	SW846 8270
1,3-Dichlorobenzene	541-73-1	400	400	U	U	ug/kg	SW846 8270
1,4-Dichlorobenzene	106-46-7	400	400	U	U	ug/kg	SW846 8270
2,2'-oxybis(1-chloropropane)	108-60-1	400	400	U	U	ug/kg	SW846 8270
2,4,5-Trichlorophenol	95-95-4	1900	1900	U	U	ug/kg	SW846 8270
2,4,6-Trichlorophenol	88-06-2	400	400	U	U	ug/kg	SW846 8270
2,4-Dichlorophenol	120-83-2	400	400	U	U	ug/kg	SW846 8270
2,4-Dimethylphenol	105-67-9	400	400	U	U	ug/kg	SW846 8270
2,4-Dinitrophenol	51-28-5	1900	1900	U	U	ug/kg	SW846 8270
2,4-Dinitrotoluene	121-14-2	400	400	U	U	ug/kg	SW846 8270
2,6-Dinitrotoluene	606-20-2	400	400	U	U	ug/kg	SW846 8270
2-Chloronaphthalene	91-58-7	400	400	U	U	ug/kg	SW846 8270
2-Chlorophenol	95-57-8	400	400	U	U	ug/kg	SW846 8270
2-Methylnaphthalene	91-57-6	400	400	U	U	ug/kg	SW846 8270
2-Methylphenol	95-48-7	400	400	U	U	ug/kg	SW846 8270
2-Nitroaniline	88-74-4	1900	1900	U	U	ug/kg	SW846 8270
2-Nitrophenol	88-75-5	400	400	U	U	ug/kg	SW846 8270
3,3'-Dichlorobenzidine	91-94-1	800	800	U	U	ug/kg	SW846 8270
3-Nitroaniline	99-09-2	1900	1900	U	U	ug/kg	SW846 8270
4,6-Dinitro-o-Cresol	534-52-1	1900	1900	U	U	ug/kg	SW846 8270
4-Bromophenyl-phenyl Ether	101-55-3	400	400	U	U	ug/kg	SW846 8270
4-chloro-3-methylphenol	59-50-7	400	400	U	U	ug/kg	SW846 8270
4-Chloroaniline	106-47-8	400	400	U	U	ug/kg	SW846 8270
4-Chlorophenyl-phenylether	7005-72-3	400	400	U	U	ug/kg	SW846 8270

Location: SB105
Sample ID: 02SB104 **Depth:** 16.5-17.0
COE Sample ID: FH002-SB104/03-13-97/16.5-17.0
Date Collected: 3/13/97

Parameter	CAS Number	Result	Detection Limit	Lab Qual	Data Qual	Units	Method
4-Methylphenol	106-44-5	400	400	U	U	ug/kg	SW846 8270
4-Nitroaniline	100-01-6	1900	1900	U	U	ug/kg	SW846 8270
4-Nitrophenol	100-02-7	1900	1900	U	U	ug/kg	SW846 8270
Acenaphthene	83-32-9	400	400	U	U	ug/kg	SW846 8270
Acenaphthylene	208-96-8	400	400	U	U	ug/kg	SW846 8270
Anthracene	120-12-7	400	400	U	U	ug/kg	SW846 8270
Benzo(a)anthracene	56-55-3	400	400	U	U	ug/kg	SW846 8270
Benzo(a)pyrene	50-32-8	400	400	U	U	ug/kg	SW846 8270
Benzo(b)fluoranthene	205-99-2	400	400	U	U	ug/kg	SW846 8270
Benzo(g,h,i)perylene	191-24-2	400	400	U	U	ug/kg	SW846 8270
Benzo(k)fluoranthene	207-08-9	400	400	U	U	ug/kg	SW846 8270
Benzoic Acid	65-85-0	1900	1900	U	U	ug/kg	SW846 8270
Benzyl Alcohol	100-51-6	400	400	U	U	ug/kg	SW846 8270
Bis(2-chloroethoxy)methane	111-91-1	400	400	U	U	ug/kg	SW846 8270
Bis(2-chloroethyl)ether	111-44-4	400	400	U	U	ug/kg	SW846 8270
Bis(2-ethylhexyl)phthalate	117-81-7	400	400	U	U	ug/kg	SW846 8270
Butyl Benzyl Phthalate	85-68-7	400	400	U	U	ug/kg	SW846 8270
Chrysene	218-01-9	400	400	U	U	ug/kg	SW846 8270
Di-n-butyl Phthalate	84-74-2	400	400	U	U	ug/kg	SW846 8270
Di-n-octyl Phthalate	117-84-0	400	400	U	U	ug/kg	SW846 8270
Dibenz(a,h)anthracene	53-70-3	400	400	U	U	ug/kg	SW846 8270
Dibenzofuran	132-64-9	400	400	U	U	ug/kg	SW846 8270
Diethyl Phthalate	84-66-2	400	400	U	U	ug/kg	SW846 8270
Dimethyl Phthalate	131-11-3	400	400	U	U	ug/kg	SW846 8270
Fluoranthene	206-44-0	89	400	J	J	ug/kg	SW846 8270
Fluorene	86-73-7	400	400	U	U	ug/kg	SW846 8270
Hexachlorobenzene	118-74-1	400	400	U	U	ug/kg	SW846 8270
Hexachlorobutadiene	87-68-3	400	400	U	U	ug/kg	SW846 8270
Hexachlorocyclopentadiene	77-47-4	400	400	U	U	ug/kg	SW846 8270
Hexachloroethane	67-72-1	400	400	U	U	ug/kg	SW846 8270
Indeno(1,2,3-cd)pyrene	193-39-5	400	400	U	U	ug/kg	SW846 8270
Isophorone	78-59-1	400	400	U	U	ug/kg	SW846 8270
N-Nitroso-di-n-propylamine	621-64-7	400	400	U	U	ug/kg	SW846 8270
N-Nitrosodiphenylamine	86-30-6	400	400	U	U	ug/kg	SW846 8270
Naphthalene	91-20-3	400	400	U	U	ug/kg	SW846 8270
Nitrobenzene	98-95-3	400	400	U	U	ug/kg	SW846 8270
Pentachlorophenol	87-86-5	1900	1900	U	U	ug/kg	SW846 8270
Phenanthrene	85-01-8	120	400	J	J	ug/kg	SW846 8270
Phenol	108-95-2	400	400	U	U	ug/kg	SW846 8270
Pyrene	129-00-0	69	400	J	J	ug/kg	SW846 8270
Pyridine	110-86-1	400	400	U	U	ug/kg	SW846 8270
VOLATILE ORGANICS							
1,1,1,2-Tetrachloroethane	630-20-6	6	6	U	U	ug/kg	SW846 8260
1,1,1-Trichloroethane	71-55-6	6	6	U	U	ug/kg	SW846 8260
1,1,2,2-Tetrachloroethane	79-34-5	6	6	U	U	ug/kg	SW846 8260
1,1,2-Trichloroethane	79-00-5	6	6	U	U	ug/kg	SW846 8260
1,1-Dichloroethane	75-34-3	6	6	U	U	ug/kg	SW846 8260
1,1-Dichloroethene	75-35-4	6	6	U	U	ug/kg	SW846 8260
1,1-Dichloropropene	563-58-6	6	6	U	U	ug/kg	SW846 8260
1,2,3-Trichlorobenzene	87-61-6	6	6	U	U	ug/kg	SW846 8260
1,2,3-Trichloropropane	96-18-4	6	6	U	U	ug/kg	SW846 8260
1,2,4-Trichlorobenzene	120-82-1	6	6	U	U	ug/kg	SW846 8260
1,2,4-trimethylbenzene	95-63-6	6	6	J	J	ug/kg	SW846 8260
1,2-cis-Dichloroethene	156-59-2	6	6	U	U	ug/kg	SW846 8260
1,2-dibromo-3-chloropropane	96-12-8	6	6	U	U	ug/kg	SW846 8260
1,2-Dibromoethane	106-93-4	6	6	U	U	ug/kg	SW846 8260
1,2-Dichlorobenzene	95-50-1	6	6	U	U	ug/kg	SW846 8260
1,2-Dichloroethane	107-06-2	6	6	U	U	ug/kg	SW846 8260
1,2-Dichloropropane	78-87-5	6	6	U	U	ug/kg	SW846 8260
1,2-trans-Dichloroethene	156-60-5	6	6	U	U	ug/kg	SW846 8260
1,3,5-trimethylbenzene	108-67-8	6	6	U	U	ug/kg	SW846 8260

Location: SB105
Sample ID: 02SB104 **Depth:** 16.5-17.0
COE Sample ID: FH002-SB104/03-13-97/16.5-17.0
Date Collected: 3/13/97

Parameter	CAS Number	Result	Detection Limit	Lab Qual	Data Qual	Units	Method
1,3-Dichlorobenzene	541-73-1	6	6	U	U	ug/kg	SW846 8260
1,3-Dichloropropane	142-28-9	6	6	U	U	ug/kg	SW846 8260
1,4-Dichlorobenzene	106-46-7	6	6	U	U	ug/kg	SW846 8260
2,2-Dichloropropane	594-20-7	6	6	U	U	ug/kg	SW846 8260
2-Butanone	78-93-3	6	6	U	U	ug/kg	SW846 8260
2-Chlorotoluene	95-49-8	6	6	U	U	ug/kg	SW846 8260
2-Hexanone	591-78-6	6	6	U	U	ug/kg	SW846 8260
4-Chlorotoluene	106-43-4	6	6	U	U	ug/kg	SW846 8260
4-Methyl-2-pentanone	108-10-1	6	6	U	U	ug/kg	SW846 8260
Acetone	67-64-1	120	6			ug/kg	SW846 8260
Benzene	71-43-2	6	6	U	U	ug/kg	SW846 8260
Bromobenzene	108-86-1	6	6	U	U	ug/kg	SW846 8260
Bromochloromethane	74-97-5	6	6	U	U	ug/kg	SW846 8260
Bromodichloromethane	75-27-4	6	6	U	U	ug/kg	SW846 8260
Bromoform	75-25-2	6	6	U	U	ug/kg	SW846 8260
Bromomethane	74-83-9	6	6	U	U	ug/kg	SW846 8260
Carbon Tetrachloride	56-23-5	6	6	U	U	ug/kg	SW846 8260
Chlorobenzene	108-90-7	6	6	U	U	ug/kg	SW846 8260
Chloroethane	75-00-3	6	6	U	U	ug/kg	SW846 8260
Chloroform	67-66-3	6	6	U	U	ug/kg	SW846 8260
Chloromethane	74-87-3	6	6	U	U	ug/kg	SW846 8260
Dibromochloromethane	124-48-1	6	6	U	U	ug/kg	SW846 8260
Dibromomethane	74-95-3	6	6	U	U	ug/kg	SW846 8260
Dichlorodifluoromethane	75-71-8	6	6	U	U	ug/kg	SW846 8260
Ethylbenzene	100-41-4	6	6	U	U	ug/kg	SW846 8260
Hexachlorobutadiene	87-68-3	6	6	U	U	ug/kg	SW846 8260
Isopropyl Benzene	98-82-8	6	6	U	U	ug/kg	SW846 8260
m,p-Xylene	13-302-07	6	6	U	U	ug/kg	SW846 8260
Methylene Chloride	75-09-2	10	6		U	ug/kg	SW846 8260
n-Butylbenzene	104-51-8	6	6	U	U	ug/kg	SW846 8260
n-propylbenzene	103-65-1	6	6	U	U	ug/kg	SW846 8260
Naphthalene	91-20-3	11	6			ug/kg	SW846 8260
o-Xylene	95-47-6	6	6	U	U	ug/kg	SW846 8260
p-Isopropyltoluene	99-87-6	6	6	U	U	ug/kg	SW846 8260
sec-Butylbenzene	135-98-8	6	6	U	U	ug/kg	SW846 8260
Styrene	100-42-5	6	6	U	U	ug/kg	SW846 8260
tert-Butylbenzene	98-06-6	6	6	U	U	ug/kg	SW846 8260
Tetrachloroethene	127-18-4	6	6	U	U	ug/kg	SW846 8260
Toluene	108-88-3	6	6	U	U	ug/kg	SW846 8260
Trichloroethene	79-01-6	6	6	U	U	ug/kg	SW846 8260
Trichlorofluoromethane	75-69-4	6	6	U	U	ug/kg	SW846 8260
Vinyl Chloride	75-01-4	6	6	U	U	ug/kg	SW846 8260

Location: SB105
Sample ID: FHGW157 **Depth:** NA
COE Sample ID: FH002-GW157/03-14-97
Date Collected: 3/14/97

Parameter	CAS Number	Result	Detection Limit	Lab Qual	Data Qual	Units	Method
INORGANICS							
Arsenic	7440-38-2	9.8	2.1	B		ug/l	SW846 6010
Barium	7440-39-3	468	0.30			ug/l	SW846 6010
Cadmium	7440-43-9	0.3	0.30	U	U	ug/l	SW846 6010
Chromium	7440-47-3	1	1.0	U	U	ug/l	SW846 6010
Lead	7439-92-1	0.9	0.90	U	U	ug/l	SW846 6010
Mercury	7439-97-6	0.1	0.10	U	U	ug/l	SW846 6010
Selenium	7782-49-2	2.2	2.2	UW	UJ	ug/l	SW846 6010
Silver	7440-22-4	1	1.0	U	U	ug/l	SW846 6010

Location: SB105
Sample ID: FHGW157 **Depth:** NA
COE Sample ID: FH002-GW157/03-14-97
Date Collected: 3/14/97

Parameter	CAS Number	Result	Detection Limit	Lab Qual	Data Qual	Units	Method
SEMIVOLATILE ORGANICS							
1,2,4,5-Tetrachlorobenzene	95-94-3	10	10	U	U	ug/l	SW846 8270
1,2,4-Trichlorobenzene	120-82-1	10	10	U	U	ug/l	SW846 8270
1,2-Dichlorobenzene	95-50-1	10	10	U	U	ug/l	SW846 8270
1,3-Dichlorobenzene	541-73-1	10	10	U	U	ug/l	SW846 8270
1,4-Dichlorobenzene	106-46-7	10	10	U	U	ug/l	SW846 8270
2,2'-oxybis(1-chloropropane)	108-60-1	10	10	U	U	ug/l	SW846 8270
2,4,5-Trichlorophenol	95-95-4	50	50	U	U	ug/l	SW846 8270
2,4,6-Trichlorophenol	88-06-2	10	10	U	U	ug/l	SW846 8270
2,4-Dichlorophenol	120-83-2	10	10	U	U	ug/l	SW846 8270
2,4-Dimethylphenol	105-67-9	10	10	U	U	ug/l	SW846 8270
2,4-Dinitrophenol	51-28-5	50	50	U	U	ug/l	SW846 8270
2,4-Dinitrotoluene	121-14-2	10	10	U	U	ug/l	SW846 8270
2,6-Dinitrotoluene	606-20-2	10	10	U	U	ug/l	SW846 8270
2-Chloronaphthalene	91-58-7	10	10	U	U	ug/l	SW846 8270
2-Chlorophenol	95-57-8	10	10	U	U	ug/l	SW846 8270
2-Methylnaphthalene	91-57-6	3	10	J	J	ug/l	SW846 8270
2-Methylphenol	95-48-7	10	10	U	U	ug/l	SW846 8270
2-Nitroaniline	88-74-4	50	50	U	U	ug/l	SW846 8270
2-Nitrophenol	88-75-5	10	10	U	U	ug/l	SW846 8270
3,3'-Dichlorobenzidine	91-94-1	20	20	U	U	ug/l	SW846 8270
3-Nitroaniline	99-09-2	50	50	U	U	ug/l	SW846 8270
4,6-Dinitro-o-Cresol	534-52-1	50	50	U	U	ug/l	SW846 8270
4-Bromophenyl-phenyl Ether	101-55-3	10	10	U	U	ug/l	SW846 8270
4-chloro-3-methylphenol	59-50-7	10	10	U	U	ug/l	SW846 8270
4-Chloroaniline	106-47-8	10	10	U	U	ug/l	SW846 8270
4-Chlorophenyl-phenylether	7005-72-3	10	10	U	U	ug/l	SW846 8270
4-Methylphenol	106-44-5	10	10	J	J	ug/l	SW846 8270
4-Nitroaniline	100-01-6	50	50	U	U	ug/l	SW846 8270
4-Nitrophenol	100-02-7	50	50	U	U	ug/l	SW846 8270
Acenaphthene	83-32-9	2	10	J	J	ug/l	SW846 8270
Acenaphthylene	208-96-8	10	10	U	U	ug/l	SW846 8270
Anthracene	120-12-7	10	10	U	U	ug/l	SW846 8270
Benzo(a)anthracene	56-55-3	10	10	U	U	ug/l	SW846 8270
Benzo(a)pyrene	50-32-8	10	10	U	U	ug/l	SW846 8270
Benzo(b)fluoranthene	205-99-2	10	10	U	U	ug/l	SW846 8270
Benzo(g,h,i)perylene	191-24-2	10	10	U	U	ug/l	SW846 8270
Benzo(k)fluoranthene	207-08-9	10	10	U	U	ug/l	SW846 8270
Benzoic Acid	65-85-0	50	50	U	U	ug/l	SW846 8270
Benzyl Alcohol	100-51-6	10	10	U	U	ug/l	SW846 8270
Bis(2-chloroethoxy)methane	111-91-1	10	10	U	U	ug/l	SW846 8270
Bis(2-chloroethyl)ether	111-44-4	10	10	U	U	ug/l	SW846 8270
Bis(2-ethylhexyl)phthalate	117-81-7	1	10	J	U	ug/l	SW846 8270
Butyl Benzyl Phthalate	85-68-7	10	10	U	U	ug/l	SW846 8270
Chrysene	218-01-9	10	10	U	U	ug/l	SW846 8270
Di-n-butyl Phthalate	84-74-2	4	10	J	J	ug/l	SW846 8270
Di-n-octyl Phthalate	117-84-0	10	10	U	U	ug/l	SW846 8270
Dibenz(a,h)anthracene	53-70-3	10	10	U	U	ug/l	SW846 8270
Dibenzofuran	132-64-9	1	10	J	J	ug/l	SW846 8270
Diethyl Phthalate	84-66-2	10	10	U	U	ug/l	SW846 8270
Dimethyl Phthalate	131-11-3	10	10	U	U	ug/l	SW846 8270
Fluoranthene	206-44-0	10	10	U	U	ug/l	SW846 8270
Fluorene	86-73-7	10	10	U	U	ug/l	SW846 8270
Hexachlorobenzene	118-74-1	10	10	U	U	ug/l	SW846 8270
Hexachlorobutadiene	87-68-3	10	10	U	U	ug/l	SW846 8270
Hexachlorocyclopentadiene	77-47-4	10	10	U	U	ug/l	SW846 8270
Hexachloroethane	67-72-1	10	10	U	U	ug/l	SW846 8270
Indeno(1,2,3-cd)pyrene	193-39-5	10	10	U	U	ug/l	SW846 8270
Isophorone	78-59-1	10	10	U	U	ug/l	SW846 8270
N-Nitroso-di-n-propylamine	621-64-7	10	10	U	U	ug/l	SW846 8270
N-Nitrosodiphenylamine	86-30-6	1	10	J	J	ug/l	SW846 8270
Naphthalene	91-20-3	17	10			ug/l	SW846 8270

Location: SB105
Sample ID: FHGW157 **Depth:** NA
COE Sample ID: FH002-GW157/03-14-97
Date Collected: 3/14/97

Parameter	CAS Number	Result	Detection Limit	Lab Qual	Data Qual	Units	Method
Nitrobenzene	98-95-3	10	10	U	U	ug/l	SW846 8270
Pentachlorophenol	87-86-5	50	50	U	U	ug/l	SW846 8270
Phenanthrene	85-01-8	2	10	J	J	ug/l	SW846 8270
Phenol	108-95-2	10	10	U	U	ug/l	SW846 8270
Pyrene	129-00-0	10	10	U	U	ug/l	SW846 8270
Pyridine	110-86-1	50	50	U	U	ug/l	SW846 8270
VOLATILE ORGANICS							
1,1,1,2-Tetrachloroethane	630-20-6	5	5	U	U	ug/l	SW846 8260
1,1,1-Trichloroethane	71-55-6	5	5	U	U	ug/l	SW846 8260
1,1,2,2-Tetrachloroethane	79-34-5	5	5	U	U	ug/l	SW846 8260
1,1,2-Trichloroethane	79-00-5	5	5	U	U	ug/l	SW846 8260
1,1-Dichloroethane	75-34-3	5	5	U	U	ug/l	SW846 8260
1,1-Dichloroethene	75-35-4	5	5	U	U	ug/l	SW846 8260
1,1-Dichloropropene	563-58-6	5	5	U	U	ug/l	SW846 8260
1,2,3-Trichlorobenzene	87-61-6	5	5	U	U	ug/l	SW846 8260
1,2,3-Trichloropropane	96-18-4	5	5	U	U	ug/l	SW846 8260
1,2,4-Trichlorobenzene	120-82-1	5	5	U	U	ug/l	SW846 8260
1,2,4-trimethylbenzene	95-63-6	5	5	J	J	ug/l	SW846 8260
1,2-cis-Dichloroethene	156-59-2	5	5	U	U	ug/l	SW846 8260
1,2-dibromo-3-chloropropane	96-12-8	5	5	U	U	ug/l	SW846 8260
1,2-Dibromoethane	106-93-4	5	5	U	U	ug/l	SW846 8260
1,2-Dichlorobenzene	95-50-1	5	5	U	U	ug/l	SW846 8260
1,2-Dichloroethane	107-06-2	2	5	J	J	ug/l	SW846 8260
1,2-Dichloropropane	78-87-5	5	5	U	U	ug/l	SW846 8260
1,2-trans-Dichloroethene	156-60-5	5	5	U	U	ug/l	SW846 8260
1,3,5-trimethylbenzene	108-67-8	5	5	U	U	ug/l	SW846 8260
1,3-Dichlorobenzene	541-73-1	5	5	U	U	ug/l	SW846 8260
1,3-Dichloropropane	142-28-9	5	5	U	U	ug/l	SW846 8260
1,4-Dichlorobenzene	106-46-7	5	5	U	U	ug/l	SW846 8260
2,2-Dichloropropane	594-20-7	5	5	U	U	ug/l	SW846 8260
2-Butanone	78-93-3	5	5	U	U	ug/l	SW846 8260
2-Chlorotoluene	95-49-8	4	5	J	J	ug/l	SW846 8260
2-Hexanone	591-78-6	5	5	U	U	ug/l	SW846 8260
4-Chlorotoluene	106-43-4	5	5	U	U	ug/l	SW846 8260
4-Methyl-2-pentanone	108-10-1	5	5	U	U	ug/l	SW846 8260
Acetone	67-64-1	14	5			ug/l	SW846 8260
Benzene	71-43-2	2	5	J	J	ug/l	SW846 8260
Bromobenzene	108-86-1	5	5	U	U	ug/l	SW846 8260
Bromochloromethane	74-97-5	5	5	U	U	ug/l	SW846 8260
Bromodichloromethane	75-27-4	5	5	U	U	ug/l	SW846 8260
Bromoform	75-25-2	5	5	U	U	ug/l	SW846 8260
Bromomethane	74-83-9	5	5	U	U	ug/l	SW846 8260
Carbon Tetrachloride	56-23-5	5	5	U	U	ug/l	SW846 8260
Chlorobenzene	108-90-7	5	5	U	U	ug/l	SW846 8260
Chloroethane	75-00-3	5	5	U	U	ug/l	SW846 8260
Chloroform	67-66-3	5	5	U	U	ug/l	SW846 8260
Chloromethane	74-87-3	5	5	U	U	ug/l	SW846 8260
Dibromochloromethane	124-48-1	5	5	U	U	ug/l	SW846 8260
Dibromomethane	74-95-3	5	5	U	U	ug/l	SW846 8260
Dichlorodifluoromethane	75-71-8	5	5	U	U	ug/l	SW846 8260
Ethylbenzene	100-41-4	5	5	U	U	ug/l	SW846 8260
Hexachlorobutadiene	87-68-3	5	5	U	U	ug/l	SW846 8260
Isopropyl Benzene	98-82-8	1	5	J	J	ug/l	SW846 8260
m,p-Xylene	13-302-07	4	5	J	J	ug/l	SW846 8260
Methylene Chloride	75-09-2	22	5		U	ug/l	SW846 8260
n-Butylbenzene	104-51-8	5	5	U	U	ug/l	SW846 8260
n-propylbenzene	103-65-1	5	5	U	U	ug/l	SW846 8260
Naphthalene	91-20-3	43	5			ug/l	SW846 8260
o-Xylene	95-47-6	3	5	J	J	ug/l	SW846 8260
p-Isopropyltoluene	99-87-6	5	5	U	U	ug/l	SW846 8260
sec-Butylbenzene	135-98-8	5	5	U	U	ug/l	SW846 8260

Location: SB105
Sample ID: FHGW157 **Depth:** NA
COE Sample ID: FH002-GW157/03-14-97
Date Collected: 3/14/97

Parameter	CAS Number	Result	Detection Limit	Lab Qual	Data Qual	Units	Method
Styrene	100-42-5	5	5	U	U	ug/l	SW846 8260
tert-Butylbenzene	98-06-6	5	5	U	U	ug/l	SW846 8260
Tetrachloroethene	127-18-4	5	5	U	U	ug/l	SW846 8260
Toluene	108-88-3	2	5	J	U	ug/l	SW846 8260
Trichloroethene	79-01-6	5	5	U	U	ug/l	SW846 8260
Trichlorofluoromethane	75-69-4	5	5	U	U	ug/l	SW846 8260
Vinyl Chloride	75-01-4	5	5	U	U	ug/l	SW846 8260

Location: SB106
Sample ID: 02SB111 **Depth:** 0.0-1.0
COE Sample ID: FH002-SB111/03-14-97/0.0-1.0
Date Collected: 3/14/97

Parameter	CAS Number	Result	Detection Limit	Lab Qual	Data Qual	Units	Method
INORGANICS							
Arsenic	7440-38-2	4.3	0.37			mg/kg	SW846 6010
Barium	7440-39-3	88.2	0.07	*	J	mg/kg	SW846 6010
Cadmium	7440-43-9	0.12	0.06	B		mg/kg	SW846 6010
Chromium	7440-47-3	8.4	0.08			mg/kg	SW846 6010
Lead	7439-92-1	10.5	0.21	N*	J	mg/kg	SW846 6010
Mercury	7439-97-6	0.04	0.04	U	U	mg/kg	SW846 7470
Selenium	7782-49-2	1.3	1.3	UWN	UJ	mg/kg	SW846 7740
Silver	7440-22-4	0.2	0.20	U	U	mg/kg	SW846 6010
SEMIVOLATILE ORGANICS							
1,2,4,5-Tetrachlorobenzene	95-94-3	390	390	U	U	ug/kg	SW846 8270
1,2,4-Trichlorobenzene	120-82-1	390	390	U	U	ug/kg	SW846 8270
1,2-Dichlorobenzene	95-50-1	390	390	U	U	ug/kg	SW846 8270
1,3-Dichlorobenzene	541-73-1	390	390	U	U	ug/kg	SW846 8270
1,4-Dichlorobenzene	106-46-7	390	390	U	U	ug/kg	SW846 8270
2,2'-oxybis(1-chloropropane)	108-60-1	390	390	U	U	ug/kg	SW846 8270
2,4,5-Trichlorophenol	95-95-4	1900	1900	U	U	ug/kg	SW846 8270
2,4,6-Trichlorophenol	88-06-2	390	390	U	U	ug/kg	SW846 8270
2,4-Dichlorophenol	120-83-2	390	390	U	U	ug/kg	SW846 8270
2,4-Dimethylphenol	105-67-9	390	390	U	U	ug/kg	SW846 8270
2,4-Dinitrophenol	51-28-5	1900	1900	U	U	ug/kg	SW846 8270
2,4-Dinitrotoluene	121-14-2	390	390	U	U	ug/kg	SW846 8270
2,6-Dinitrotoluene	606-20-2	390	390	U	U	ug/kg	SW846 8270
2-Chloronaphthalene	91-58-7	390	390	U	U	ug/kg	SW846 8270
2-Chlorophenol	95-57-8	390	390	U	U	ug/kg	SW846 8270
2-Methylnaphthalene	91-57-6	44	390	J	J	ug/kg	SW846 8270
2-Methylphenol	95-48-7	390	390	U	U	ug/kg	SW846 8270
2-Nitroaniline	88-74-4	1900	1900	U	U	ug/kg	SW846 8270
2-Nitrophenol	88-75-5	390	390	U	U	ug/kg	SW846 8270
3,3'-Dichlorobenzidine	91-94-1	780	780	U	U	ug/kg	SW846 8270
3-Nitroaniline	99-09-2	1900	1900	U	U	ug/kg	SW846 8270
4,6-Dinitro-o-Cresol	534-52-1	1900	1900	U	U	ug/kg	SW846 8270
4-Bromophenyl-phenyl Ether	101-55-3	390	390	U	U	ug/kg	SW846 8270
4-chloro-3-methylphenol	59-50-7	390	390	U	U	ug/kg	SW846 8270
4-Chloroaniline	106-47-8	390	390	U	U	ug/kg	SW846 8270
4-Chlorophenyl-phenylether	7005-72-3	390	390	U	U	ug/kg	SW846 8270
4-Methylphenol	106-44-5	390	390	U	U	ug/kg	SW846 8270
4-Nitroaniline	100-01-6	1900	1900	U	U	ug/kg	SW846 8270
4-Nitrophenol	100-02-7	1900	1900	U	U	ug/kg	SW846 8270
Acenaphthene	83-32-9	390	390	U	U	ug/kg	SW846 8270
Acenaphthylene	208-96-8	390	390	U	U	ug/kg	SW846 8270
Anthracene	120-12-7	390	390	U	U	ug/kg	SW846 8270

Location: SB106
Sample ID: 02SB111 **Depth:** 0.0-1.0
COE Sample ID: FH002-SB111/03-14-97/0.0-1.0
Date Collected: 3/14/97

Parameter	CAS Number	Result	Detection Limit	Lab Qual	Data Qual	Units	Method
Benzo(a)anthracene	56-55-3	390	390	U	U	ug/kg	SW846 8270
Benzo(a)pyrene	50-32-8	390	390	U	U	ug/kg	SW846 8270
Benzo(b)fluoranthene	205-99-2	390	390	U	U	ug/kg	SW846 8270
Benzo(g,h,i)perylene	191-24-2	390	390	U	U	ug/kg	SW846 8270
Benzo(k)fluoranthene	207-08-9	390	390	U	U	ug/kg	SW846 8270
Benzoic Acid	65-85-0	1900	1900	U	U	ug/kg	SW846 8270
Benzyl Alcohol	100-51-6	390	390	U	U	ug/kg	SW846 8270
Bis(2-chloroethoxy)methane	111-91-1	390	390	U	U	ug/kg	SW846 8270
Bis(2-chloroethyl)ether	111-44-4	390	390	U	U	ug/kg	SW846 8270
Bis(2-ethylhexyl)phthalate	117-81-7	390	390	U	U	ug/kg	SW846 8270
Butyl Benzyl Phthalate	85-68-7	390	390	U	U	ug/kg	SW846 8270
Chrysene	218-01-9	390	390	U	U	ug/kg	SW846 8270
Di-n-butyl Phthalate	84-74-2	390	390	U	U	ug/kg	SW846 8270
Di-n-octyl Phthalate	117-84-0	390	390	U	U	ug/kg	SW846 8270
Dibenz(a,h)anthracene	53-70-3	390	390	U	U	ug/kg	SW846 8270
Dibenzofuran	132-64-9	390	390	U	U	ug/kg	SW846 8270
Diethyl Phthalate	84-66-2	390	390	U	U	ug/kg	SW846 8270
Dimethyl Phthalate	131-11-3	390	390	U	U	ug/kg	SW846 8270
Fluoranthene	206-44-0	390	390	U	U	ug/kg	SW846 8270
Fluorene	86-73-7	390	390	U	U	ug/kg	SW846 8270
Hexachlorobenzene	118-74-1	390	390	U	U	ug/kg	SW846 8270
Hexachlorobutadiene	87-68-3	390	390	U	U	ug/kg	SW846 8270
Hexachlorocyclopentadiene	77-47-4	390	390	U	U	ug/kg	SW846 8270
Hexachloroethane	67-72-1	390	390	U	U	ug/kg	SW846 8270
Indeno(1,2,3-cd)pyrene	193-39-5	390	390	U	U	ug/kg	SW846 8270
Isophorone	78-59-1	390	390	U	U	ug/kg	SW846 8270
N-Nitroso-di-n-propylamine	621-64-7	390	390	U	U	ug/kg	SW846 8270
N-Nitrosodiphenylamine	86-30-6	390	390	U	U	ug/kg	SW846 8270
Naphthalene	91-20-3	390	390	U	U	ug/kg	SW846 8270
Nitrobenzene	98-95-3	390	390	U	U	ug/kg	SW846 8270
Pentachlorophenol	87-86-5	1900	1900	U	U	ug/kg	SW846 8270
Phenanthrene	85-01-8	41	390	J	J	ug/kg	SW846 8270
Phenol	108-95-2	390	390	U	U	ug/kg	SW846 8270
Pyrene	129-00-0	390	390	U	U	ug/kg	SW846 8270
Pyridine	110-86-1	390	390	U	U	ug/kg	SW846 8270
VOLATILE ORGANICS							
1,1,1,2-Tetrachloroethane	630-20-6	6	6	U	U	ug/kg	SW846 8260
1,1,1-Trichloroethane	71-55-6	6	6	U	U	ug/kg	SW846 8260
1,1,2,2-Tetrachloroethane	79-34-5	6	6	U	U	ug/kg	SW846 8260
1,1,2-Trichloroethane	79-00-5	6	6	U	U	ug/kg	SW846 8260
1,1-Dichloroethane	75-34-3	6	6	U	U	ug/kg	SW846 8260
1,1-Dichloroethene	75-35-4	6	6	U	U	ug/kg	SW846 8260
1,1-Dichloropropene	563-58-6	6	6	U	U	ug/kg	SW846 8260
1,2,3-Trichlorobenzene	87-61-6	6	6	U	U	ug/kg	SW846 8260
1,2,3-Trichloropropane	96-18-4	6	6	U	U	ug/kg	SW846 8260
1,2,4-Trichlorobenzene	120-82-1	6	6	U	U	ug/kg	SW846 8260
1,2,4-trimethylbenzene	95-63-6	6	6	U	U	ug/kg	SW846 8260
1,2-cis-Dichloroethene	156-59-2	6	6	U	U	ug/kg	SW846 8260
1,2-dibromo-3-chloropropane	96-12-8	6	6	U	U	ug/kg	SW846 8260
1,2-Dibromoethane	106-93-4	6	6	U	U	ug/kg	SW846 8260
1,2-Dichlorobenzene	95-50-1	6	6	U	U	ug/kg	SW846 8260
1,2-Dichloroethane	107-06-2	6	6	U	U	ug/kg	SW846 8260
1,2-Dichloropropane	78-87-5	6	6	U	U	ug/kg	SW846 8260
1,2-trans-Dichloroethene	156-60-5	6	6	U	U	ug/kg	SW846 8260
1,3,5-trimethylbenzene	108-67-8	6	6	U	U	ug/kg	SW846 8260
1,3-Dichlorobenzene	541-73-1	6	6	U	U	ug/kg	SW846 8260
1,3-Dichloropropane	142-28-9	6	6	U	U	ug/kg	SW846 8260
1,4-Dichlorobenzene	106-46-7	6	6	U	U	ug/kg	SW846 8260
2,2-Dichloropropane	594-20-7	6	6	U	U	ug/kg	SW846 8260
2-Butanone	78-93-3	6	6	U	U	ug/kg	SW846 8260
2-Chlorotoluene	95-49-8	6	6	U	U	ug/kg	SW846 8260

Location: SB106
Sample ID: 02SB111 **Depth:** 0.0-1.0
COE Sample ID: FH002-SB111/03-14-97/0.0-1.0
Date Collected: 3/14/97

Parameter	CAS Number	Result	Detection Limit	Lab Qual	Data Qual	Units	Method
2-Hexanone	591-78-6	6	6	U	U	ug/kg	SW846 8260
4-Chlorotoluene	106-43-4	6	6	U	U	ug/kg	SW846 8260
4-Methyl-2-pentanone	108-10-1	6	6	U	U	ug/kg	SW846 8260
Acetone	67-64-1	12	6		U	ug/kg	SW846 8260
Benzene	71-43-2	6	6	U	U	ug/kg	SW846 8260
Bromobenzene	108-86-1	6	6	U	U	ug/kg	SW846 8260
Bromochloromethane	74-97-5	6	6	U	U	ug/kg	SW846 8260
Bromodichloromethane	75-27-4	6	6	U	U	ug/kg	SW846 8260
Bromoform	75-25-2	6	6	U	U	ug/kg	SW846 8260
Bromomethane	74-83-9	6	6	U	U	ug/kg	SW846 8260
Carbon Tetrachloride	56-23-5	6	6	U	U	ug/kg	SW846 8260
Chlorobenzene	108-90-7	6	6	U	U	ug/kg	SW846 8260
Chloroethane	75-00-3	6	6	U	U	ug/kg	SW846 8260
Chloroform	67-66-3	6	6	U	U	ug/kg	SW846 8260
Chloromethane	74-87-3	6	6	U	U	ug/kg	SW846 8260
Dibromochloromethane	124-48-1	6	6	U	U	ug/kg	SW846 8260
Dibromomethane	74-95-3	6	6	U	U	ug/kg	SW846 8260
Dichlorodifluoromethane	75-71-8	6	6	U	U	ug/kg	SW846 8260
Ethylbenzene	100-41-4	6	6	U	U	ug/kg	SW846 8260
Hexachlorobutadiene	87-68-3	6	6	U	U	ug/kg	SW846 8260
Isopropyl Benzene	98-82-8	6	6	U	U	ug/kg	SW846 8260
m,p-Xylene	13-302-07	6	6	U	U	ug/kg	SW846 8260
Methylene Chloride	75-09-2	6	6	U	U	ug/kg	SW846 8260
n-Butylbenzene	104-51-8	6	6	U	U	ug/kg	SW846 8260
n-propylbenzene	103-65-1	6	6	U	U	ug/kg	SW846 8260
Naphthalene	91-20-3	6	6	U	U	ug/kg	SW846 8260
o-Xylene	95-47-6	6	6	U	U	ug/kg	SW846 8260
p-Isopropyltoluene	99-87-6	6	6	U	U	ug/kg	SW846 8260
sec-Butylbenzene	135-98-8	6	6	U	U	ug/kg	SW846 8260
Styrene	100-42-5	6	6	U	U	ug/kg	SW846 8260
tert-Butylbenzene	98-06-6	6	6	U	U	ug/kg	SW846 8260
Tetrachloroethene	127-18-4	6	6	U	U	ug/kg	SW846 8260
Toluene	108-88-3	6	6	U	U	ug/kg	SW846 8260
Trichloroethene	79-01-6	6	6	U	U	ug/kg	SW846 8260
Trichlorofluoromethane	75-69-4	6	6	U	U	ug/kg	SW846 8260
Vinyl Chloride	75-01-4	6	6	U	U	ug/kg	SW846 8260

Location: SB106
Sample ID: 02SB112 **Depth:** 9.0-10.0
COE Sample ID: FH002-SB112/03-14-97/9.0-10.0
Date Collected: 3/14/97

Parameter	CAS Number	Result	Detection Limit	Lab Qual	Data Qual	Units	Method
INORGANICS							
Arsenic	7440-38-2	3.6	0.35			mg/kg	SW846 6010
Barium	7440-39-3	28.7	0.07	*	J	mg/kg	SW846 6010
Cadmium	7440-43-9	0.08	0.06	B		mg/kg	SW846 6010
Chromium	7440-47-3	4.7	0.08			mg/kg	SW846 6010
Lead	7439-92-1	4.4	0.20	N*	J	mg/kg	SW846 6010
Mercury	7439-97-6	0.04	0.04	U	U	mg/kg	SW846 7470
Selenium	7782-49-2	1.2	1.2	UWN	UJ	mg/kg	SW846 7740
Silver	7440-22-4	0.19	0.19	U	U	mg/kg	SW846 6010
SEMIVOLATILE ORGANICS							
1,2,4,5-Tetrachlorobenzene	95-94-3	380	380	U	U	ug/kg	SW846 8270
1,2,4-Trichlorobenzene	120-82-1	380	380	U	U	ug/kg	SW846 8270
1,2-Dichlorobenzene	95-50-1	380	380	U	U	ug/kg	SW846 8270

-10.0
7/9.0-10.0

CAS Number	Result	Detection Limit	Lab Qual	Data Qual	Units	Method
541-73-1	380	380	U	U	ug/kg	SW846 8270
106-46-7	380	380	U	U	ug/kg	SW846 8270
108-60-1	380	380	U	U	ug/kg	SW846 8270
95-95-4	1800	1800	U	U	ug/kg	SW846 8270
88-06-2	380	380	U	U	ug/kg	SW846 8270
120-83-2	380	380	U	U	ug/kg	SW846 8270
105-67-9	380	380	U	U	ug/kg	SW846 8270
51-28-5	1800	1800	U	U	ug/kg	SW846 8270
121-14-2	380	380	U	U	ug/kg	SW846 8270
606-20-2	380	380	U	U	ug/kg	SW846 8270
91-58-7	380	380	U	U	ug/kg	SW846 8270
95-57-8	380	380	U	U	ug/kg	SW846 8270
91-57-6	380	380	U	U	ug/kg	SW846 8270
95-48-7	380	380	U	U	ug/kg	SW846 8270
88-74-4	1800	1800	U	U	ug/kg	SW846 8270
88-75-5	380	380	U	U	ug/kg	SW846 8270
91-94-1	750	750	U	U	ug/kg	SW846 8270
99-09-2	1800	1800	U	U	ug/kg	SW846 8270
534-52-1	1800	1800	U	U	ug/kg	SW846 8270
101-55-3	380	380	U	U	ug/kg	SW846 8270
59-50-7	380	380	U	U	ug/kg	SW846 8270
106-47-8	380	380	U	U	ug/kg	SW846 8270
7005-72-3	380	380	U	U	ug/kg	SW846 8270
106-44-5	380	380	U	U	ug/kg	SW846 8270
100-01-6	1800	1800	U	U	ug/kg	SW846 8270
100-02-7	1800	1800	U	U	ug/kg	SW846 8270
83-32-9	380	380	U	U	ug/kg	SW846 8270
208-96-8	380	380	U	U	ug/kg	SW846 8270
120-12-7	380	380	U	U	ug/kg	SW846 8270
56-55-3	380	380	U	U	ug/kg	SW846 8270
50-32-8	380	380	U	U	ug/kg	SW846 8270
205-99-2	380	380	U	U	ug/kg	SW846 8270
191-24-2	380	380	U	U	ug/kg	SW846 8270
207-08-9	380	380	U	U	ug/kg	SW846 8270
65-85-0	1800	1800	U	U	ug/kg	SW846 8270
100-51-6	380	380	U	U	ug/kg	SW846 8270
111-91-1	380	380	U	U	ug/kg	SW846 8270
111-44-4	380	380	U	U	ug/kg	SW846 8270
117-81-7	380	380	U	U	ug/kg	SW846 8270
85-68-7	380	380	U	U	ug/kg	SW846 8270
218-01-9	380	380	U	U	ug/kg	SW846 8270
84-74-2	380	380	U	U	ug/kg	SW846 8270
117-84-0	380	380	U	U	ug/kg	SW846 8270
53-70-3	380	380	U	U	ug/kg	SW846 8270
132-64-9	380	380	U	U	ug/kg	SW846 8270
84-66-2	380	380	U	U	ug/kg	SW846 8270
131-11-3	380	380	U	U	ug/kg	SW846 8270
206-44-0	380	380	U	U	ug/kg	SW846 8270
86-73-7	380	380	U	U	ug/kg	SW846 8270
118-74-1	380	380	U	U	ug/kg	SW846 8270
87-68-3	380	380	U	U	ug/kg	SW846 8270
77-47-4	380	380	U	U	ug/kg	SW846 8270
67-72-1	380	380	U	U	ug/kg	SW846 8270
193-39-5	380	380	U	U	ug/kg	SW846 8270
78-59-1	380	380	U	U	ug/kg	SW846 8270
621-64-7	380	380	U	U	ug/kg	SW846 8270
86-30-6	380	380	U	U	ug/kg	SW846 8270
91-20-3	380	380	U	U	ug/kg	SW846 8270
98-95-3	380	380	U	U	ug/kg	SW846 8270
87-86-5	1800	1800	U	U	ug/kg	SW846 8270
85-01-8	380	380	U	U	ug/kg	SW846 8270
108-95-2	380	380	U	U	ug/kg	SW846 8270

Location: SB106
Sample ID: 02SB112 **Depth:** 9.0-10.0
COE Sample ID: FH002-SB112/03-14-97/9.0-10.0
Date Collected: 3/14/97

Parameter	CAS Number	Result	Detection Limit	Lab Qual	Data Qual	Units	Method
Pyrene	129-00-0	380	380	U	U	ug/kg	SW846 8270
Pyridine	110-86-1	380	380	U	U	ug/kg	SW846 8270
VOLATILE ORGANICS							
1,1,1,2-Tetrachloroethane	630-20-6	6	6	U	U	ug/kg	SW846 8260
1,1,1-Trichloroethane	71-55-6	6	6	U	U	ug/kg	SW846 8260
1,1,2,2-Tetrachloroethane	79-34-5	6	6	U	U	ug/kg	SW846 8260
1,1,2-Trichloroethane	79-00-5	6	6	U	U	ug/kg	SW846 8260
1,1-Dichloroethane	75-34-3	6	6	U	U	ug/kg	SW846 8260
1,1-Dichloroethene	75-35-4	6	6	U	U	ug/kg	SW846 8260
1,1-Dichloropropene	563-58-6	6	6	U	U	ug/kg	SW846 8260
1,2,3-Trichlorobenzene	87-61-6	6	6	U	U	ug/kg	SW846 8260
1,2,3-Trichloropropane	96-18-4	6	6	U	U	ug/kg	SW846 8260
1,2,4-Trichlorobenzene	120-82-1	6	6	U	U	ug/kg	SW846 8260
1,2,4-trimethylbenzene	95-63-6	6	6	U	U	ug/kg	SW846 8260
1,2-cis-Dichloroethene	156-59-2	6	6	U	U	ug/kg	SW846 8260
1,2-dibromo-3-chloropropane	96-12-8	6	6	U	U	ug/kg	SW846 8260
1,2-Dibromoethane	106-93-4	6	6	U	U	ug/kg	SW846 8260
1,2-Dichlorobenzene	95-50-1	6	6	U	U	ug/kg	SW846 8260
1,2-Dichloroethane	107-06-2	6	6	U	U	ug/kg	SW846 8260
1,2-Dichloropropane	78-87-5	6	6	U	U	ug/kg	SW846 8260
1,2-trans-Dichloroethene	156-60-5	6	6	U	U	ug/kg	SW846 8260
1,3,5-trimethylbenzene	108-67-8	6	6	U	U	ug/kg	SW846 8260
1,3-Dichlorobenzene	541-73-1	6	6	U	U	ug/kg	SW846 8260
1,3-Dichloropropane	142-28-9	6	6	U	U	ug/kg	SW846 8260
1,4-Dichlorobenzene	106-46-7	6	6	U	U	ug/kg	SW846 8260
2,2-Dichloropropane	594-20-7	6	6	U	U	ug/kg	SW846 8260
2-Butanone	78-93-3	6	6	U	U	ug/kg	SW846 8260
2-Chlorotoluene	95-49-8	6	6	U	U	ug/kg	SW846 8260
2-Hexanone	591-78-6	6	6	U	U	ug/kg	SW846 8260
4-Chlorotoluene	106-43-4	6	6	U	U	ug/kg	SW846 8260
4-Methyl-2-pentanone	108-10-1	6	6	U	U	ug/kg	SW846 8260
Acetone	67-64-1	140	6		U	ug/kg	SW846 8260
Benzene	71-43-2	6	6	U	U	ug/kg	SW846 8260
Bromobenzene	108-86-1	6	6	U	U	ug/kg	SW846 8260
Bromochloromethane	74-97-5	6	6	U	U	ug/kg	SW846 8260
Bromodichloromethane	75-27-4	6	6	U	U	ug/kg	SW846 8260
Bromoform	75-25-2	6	6	U	U	ug/kg	SW846 8260
Bromomethane	74-83-9	6	6	U	U	ug/kg	SW846 8260
Carbon Tetrachloride	56-23-5	6	6	U	U	ug/kg	SW846 8260
Chlorobenzene	108-90-7	6	6	U	U	ug/kg	SW846 8260
Chloroethane	75-00-3	6	6	U	U	ug/kg	SW846 8260
Chloroform	67-66-3	6	6	U	U	ug/kg	SW846 8260
Chloromethane	74-87-3	6	6	U	U	ug/kg	SW846 8260
Dibromochloromethane	124-48-1	6	6	U	U	ug/kg	SW846 8260
Dibromomethane	74-95-3	6	6	U	U	ug/kg	SW846 8260
Dichlorodifluoromethane	75-71-8	6	6	U	U	ug/kg	SW846 8260
Ethylbenzene	100-41-4	6	6	U	U	ug/kg	SW846 8260
Hexachlorobutadiene	87-68-3	6	6	U	U	ug/kg	SW846 8260
Isopropyl Benzene	98-82-8	6	6	U	U	ug/kg	SW846 8260
m,p-Xylene	13-302-07	6	6	U	U	ug/kg	SW846 8260
Methylene Chloride	75-09-2	28	6	B	U	ug/kg	SW846 8260
n-Butylbenzene	104-51-8	6	6	U	U	ug/kg	SW846 8260
n-propylbenzene	103-65-1	6	6	U	U	ug/kg	SW846 8260
Naphthalene	91-20-3	6	6	U	U	ug/kg	SW846 8260
o-Xylene	95-47-6	6	6	U	U	ug/kg	SW846 8260
p-Isopropyltoluene	99-87-6	6	6	U	U	ug/kg	SW846 8260
sec-Butylbenzene	135-98-8	6	6	U	U	ug/kg	SW846 8260
Styrene	100-42-5	6	6	U	U	ug/kg	SW846 8260
tert-Butylbenzene	98-06-6	6	6	U	U	ug/kg	SW846 8260
Tetrachloroethene	127-18-4	6	6	U	U	ug/kg	SW846 8260
Toluene	108-88-3	6	6	U	U	ug/kg	SW846 8260

Location: SB106
Sample ID: 02SB112 **Depth:** 9.0-10.0
COE Sample ID: FH002-SB112/03-14-97/9.0-10.0
Date Collected: 3/14/97

Parameter	CAS Number	Result	Detection Limit	Lab Qual	Data Qual	Units	Method
Trichloroethene	79-01-6	6	6	U	U	ug/kg	SW846 8260
Trichlorofluoromethane	75-69-4	6	6	U	U	ug/kg	SW846 8260
Vinyl Chloride	75-01-4	6	6	U	U	ug/kg	SW846 8260

Location: SB106
Sample ID: 02SB113 **Depth:** 15.0-16.0
COE Sample ID: FH002-SB113/03-14-97/15.0-16.0
Date Collected: 3/14/97

Parameter	CAS Number	Result	Detection Limit	Lab Qual	Data Qual	Units	Method
INORGANICS							
Arsenic	7440-38-2	3.2	0.38			mg/kg	SW846 6010
Barium	7440-39-3	10.3	0.07	*	J	mg/kg	SW846 6010
Cadmium	7440-43-9	0.06	0.06	U	U	mg/kg	SW846 6010
Chromium	7440-47-3	8.8	0.09			mg/kg	SW846 6010
Lead	7439-92-1	7.1	0.22	N*	J	mg/kg	SW846 6010
Mercury	7439-97-6	0.04	0.04	U	U	mg/kg	SW846 7470
Selenium	7782-49-2	0.27	0.27	UWN	UJ	mg/kg	SW846 7740
Silver	7440-22-4	0.21	0.21	U	U	mg/kg	SW846 6010
SEMIVOLATILE ORGANICS							
1,2,4,5-Tetrachlorobenzene	95-94-3	410	410	U	U	ug/kg	SW846 8270
1,2,4-Trichlorobenzene	120-82-1	410	410	U	U	ug/kg	SW846 8270
1,2-Dichlorobenzene	95-50-1	410	410	U	U	ug/kg	SW846 8270
1,3-Dichlorobenzene	541-73-1	410	410	U	U	ug/kg	SW846 8270
1,4-Dichlorobenzene	106-46-7	410	410	U	U	ug/kg	SW846 8270
2,2'-oxybis(1-chloropropane)	108-60-1	410	410	U	U	ug/kg	SW846 8270
2,4,5-Trichlorophenol	95-95-4	2000	2000	U	U	ug/kg	SW846 8270
2,4,6-Trichlorophenol	88-06-2	410	410	U	U	ug/kg	SW846 8270
2,4-Dichlorophenol	120-83-2	410	410	U	U	ug/kg	SW846 8270
2,4-Dimethylphenol	105-67-9	410	410	U	U	ug/kg	SW846 8270
2,4-Dinitrophenol	51-28-5	2000	2000	U	U	ug/kg	SW846 8270
2,4-Dinitrotoluene	121-14-2	410	410	U	U	ug/kg	SW846 8270
2,6-Dinitrotoluene	606-20-2	410	410	U	U	ug/kg	SW846 8270
2-Chloronaphthalene	91-58-7	410	410	U	U	ug/kg	SW846 8270
2-Chlorophenol	95-57-8	410	410	U	U	ug/kg	SW846 8270
2-Methylnaphthalene	91-57-6	410	410	U	U	ug/kg	SW846 8270
2-Methylphenol	95-48-7	410	410	U	U	ug/kg	SW846 8270
2-Nitroaniline	88-74-4	2000	2000	U	U	ug/kg	SW846 8270
2-Nitrophenol	88-75-5	410	410	U	U	ug/kg	SW846 8270
3,3'-Dichlorobenzidine	91-94-1	810	810	U	U	ug/kg	SW846 8270
3-Nitroaniline	99-09-2	2000	2000	U	U	ug/kg	SW846 8270
4,6-Dinitro-o-Cresol	534-52-1	2000	2000	U	U	ug/kg	SW846 8270
4-Bromophenyl-phenyl Ether	101-55-3	410	410	U	U	ug/kg	SW846 8270
4-chloro-3-methylphenol	59-50-7	410	410	U	U	ug/kg	SW846 8270
4-Chloroaniline	106-47-8	410	410	U	U	ug/kg	SW846 8270
4-Chlorophenyl-phenylether	7005-72-3	410	410	U	U	ug/kg	SW846 8270
4-Methylphenol	106-44-5	410	410	U	U	ug/kg	SW846 8270
4-Nitroaniline	100-01-6	2000	2000	U	U	ug/kg	SW846 8270
4-Nitrophenol	100-02-7	2000	2000	U	U	ug/kg	SW846 8270
Acenaphthene	83-32-9	410	410	U	U	ug/kg	SW846 8270
Acenaphthylene	208-96-8	410	410	U	U	ug/kg	SW846 8270
Anthracene	120-12-7	410	410	U	U	ug/kg	SW846 8270
Benzo(a)anthracene	56-55-3	410	410	U	U	ug/kg	SW846 8270
Benzo(a)pyrene	50-32-8	410	410	U	U	ug/kg	SW846 8270
Benzo(b)fluoranthene	205-99-2	410	410	U	U	ug/kg	SW846 8270
Benzo(g,h,i)perylene	191-24-2	410	410	U	U	ug/kg	SW846 8270

Location: SB106
Sample ID: 02SB113 **Depth:** 15.0-16.0
COE Sample ID: FH002-SB113/03-14-97/15.0-16.0
Date Collected: 3/14/97

Parameter	CAS Number	Result	Detection Limit	Lab Qual	Data Qual	Units	Method
Benzo(k)fluoranthene	207-08-9	410	410	U	U	ug/kg	SW846 8270
Benzoic Acid	65-85-0	2000	2000	U	U	ug/kg	SW846 8270
Benzyl Alcohol	100-51-6	410	410	U	U	ug/kg	SW846 8270
Bis(2-chloroethoxy)methane	111-91-1	410	410	U	U	ug/kg	SW846 8270
Bis(2-chloroethyl)ether	111-44-4	410	410	U	U	ug/kg	SW846 8270
Bis(2-ethylhexyl)phthalate	117-81-7	410	410	U	U	ug/kg	SW846 8270
Butyl Benzyl Phthalate	85-68-7	410	410	U	U	ug/kg	SW846 8270
Chrysene	218-01-9	410	410	U	U	ug/kg	SW846 8270
Di-n-butyl Phthalate	84-74-2	410	410	U	U	ug/kg	SW846 8270
Di-n-octyl Phthalate	117-84-0	410	410	U	U	ug/kg	SW846 8270
Dibenz(a,h)anthracene	53-70-3	410	410	U	U	ug/kg	SW846 8270
Dibenzofuran	132-64-9	410	410	U	U	ug/kg	SW846 8270
Diethyl Phthalate	84-66-2	410	410	U	U	ug/kg	SW846 8270
Dimethyl Phthalate	131-11-3	410	410	U	U	ug/kg	SW846 8270
Fluoranthene	206-44-0	410	410	U	U	ug/kg	SW846 8270
Fluorene	86-73-7	410	410	U	U	ug/kg	SW846 8270
Hexachlorobenzene	118-74-1	410	410	U	U	ug/kg	SW846 8270
Hexachlorobutadiene	87-68-3	410	410	U	U	ug/kg	SW846 8270
Hexachlorocyclopentadiene	77-47-4	410	410	U	U	ug/kg	SW846 8270
Hexachloroethane	67-72-1	410	410	U	U	ug/kg	SW846 8270
Indeno(1,2,3-cd)pyrene	193-39-5	410	410	U	U	ug/kg	SW846 8270
Isophorone	78-59-1	410	410	U	U	ug/kg	SW846 8270
N-Nitroso-di-n-propylamine	621-64-7	410	410	U	U	ug/kg	SW846 8270
N-Nitrosodiphenylamine	86-30-6	410	410	U	U	ug/kg	SW846 8270
Naphthalene	91-20-3	410	410	U	U	ug/kg	SW846 8270
Nitrobenzene	98-95-3	410	410	U	U	ug/kg	SW846 8270
Pentachlorophenol	87-86-5	2000	2000	U	U	ug/kg	SW846 8270
Phenanthrene	85-01-8	410	410	U	U	ug/kg	SW846 8270
Phenol	108-95-2	410	410	U	U	ug/kg	SW846 8270
Pyrene	129-00-0	410	410	U	U	ug/kg	SW846 8270
Pyridine	110-86-1	410	410	U	U	ug/kg	SW846 8270
VOLATILE ORGANICS							
1,1,1,2-Tetrachloroethane	630-20-6	6	6	U	U	ug/kg	SW846 8260
1,1,1-Trichloroethane	71-55-6	6	6	U	U	ug/kg	SW846 8260
1,1,2,2-Tetrachloroethane	79-34-5	6	6	U	U	ug/kg	SW846 8260
1,1,2-Trichloroethane	79-00-5	6	6	U	U	ug/kg	SW846 8260
1,1-Dichloroethane	75-34-3	6	6	U	U	ug/kg	SW846 8260
1,1-Dichloroethene	75-35-4	6	6	U	U	ug/kg	SW846 8260
1,1-Dichloropropene	563-58-6	6	6	U	U	ug/kg	SW846 8260
1,2,3-Trichlorobenzene	87-61-6	6	6	U	U	ug/kg	SW846 8260
1,2,3-Trichloropropane	96-18-4	6	6	U	U	ug/kg	SW846 8260
1,2,4-Trichlorobenzene	120-82-1	6	6	U	U	ug/kg	SW846 8260
1,2,4-trimethylbenzene	95-63-6	6	6	U	U	ug/kg	SW846 8260
1,2-cis-Dichloroethene	156-59-2	6	6	U	U	ug/kg	SW846 8260
1,2-dibromo-3-chloropropane	96-12-8	6	6	U	U	ug/kg	SW846 8260
1,2-Dibromoethane	106-93-4	6	6	U	U	ug/kg	SW846 8260
1,2-Dichlorobenzene	95-50-1	6	6	U	U	ug/kg	SW846 8260
1,2-Dichloroethane	107-06-2	6	6	U	U	ug/kg	SW846 8260
1,2-Dichloropropane	78-87-5	6	6	U	U	ug/kg	SW846 8260
1,2-trans-Dichloroethene	156-60-5	6	6	U	U	ug/kg	SW846 8260
1,3,5-trimethylbenzene	108-67-8	6	6	U	U	ug/kg	SW846 8260
1,3-Dichlorobenzene	541-73-1	6	6	U	U	ug/kg	SW846 8260
1,3-Dichloropropane	142-28-9	6	6	U	U	ug/kg	SW846 8260
1,4-Dichlorobenzene	106-46-7	6	6	U	U	ug/kg	SW846 8260
2,2-Dichloropropane	594-20-7	6	6	U	U	ug/kg	SW846 8260
2-Butanone	78-93-3	6	6	U	U	ug/kg	SW846 8260
2-Chlorotoluene	95-49-8	6	6	U	U	ug/kg	SW846 8260
2-Hexanone	591-78-6	6	6	U	U	ug/kg	SW846 8260
4-Chlorotoluene	106-43-4	6	6	U	U	ug/kg	SW846 8260
4-Methyl-2-pentanone	108-10-1	6	6	U	U	ug/kg	SW846 8260
Acetone	67-64-1	56	6		U	ug/kg	SW846 8260

Location: SB106
Sample ID: 02SB113 **Depth:** 15.0-16.0
COE Sample ID: FH002-SB113/03-14-97/15.0-16.0
Date Collected: 3/14/97

Parameter	CAS Number	Result	Detection Limit	Lab Qual	Data Qual	Units	Method
Benzene	71-43-2	6	6	U	U	ug/kg	SW846 8260
Bromobenzene	108-86-1	6	6	U	U	ug/kg	SW846 8260
Bromochloromethane	74-97-5	6	6	U	U	ug/kg	SW846 8260
Bromodichloromethane	75-27-4	6	6	U	U	ug/kg	SW846 8260
Bromoform	75-25-2	6	6	U	U	ug/kg	SW846 8260
Bromomethane	74-83-9	6	6	U	U	ug/kg	SW846 8260
Carbon Tetrachloride	56-23-5	6	6	U	U	ug/kg	SW846 8260
Chlorobenzene	108-90-7	6	6	U	U	ug/kg	SW846 8260
Chloroethane	75-00-3	6	6	U	U	ug/kg	SW846 8260
Chloroform	67-66-3	6	6	U	U	ug/kg	SW846 8260
Chloromethane	74-87-3	6	6	U	U	ug/kg	SW846 8260
Dibromochloromethane	124-48-1	6	6	U	U	ug/kg	SW846 8260
Dibromomethane	74-95-3	6	6	U	U	ug/kg	SW846 8260
Dichlorodifluoromethane	75-71-8	6	6	U	U	ug/kg	SW846 8260
Ethylbenzene	100-41-4	6	6	U	U	ug/kg	SW846 8260
Hexachlorobutadiene	87-68-3	6	6	U	U	ug/kg	SW846 8260
Isopropyl Benzene	98-82-8	6	6	U	U	ug/kg	SW846 8260
m,p-Xylene	13-302-07	6	6	U	U	ug/kg	SW846 8260
Methylene Chloride	75-09-2	12	6	B	U	ug/kg	SW846 8260
n-Butylbenzene	104-51-8	6	6	U	U	ug/kg	SW846 8260
n-propylbenzene	103-65-1	6	6	U	U	ug/kg	SW846 8260
Naphthalene	91-20-3	6	6	U	U	ug/kg	SW846 8260
o-Xylene	95-47-6	6	6	U	U	ug/kg	SW846 8260
p-Isopropyltoluene	99-87-6	6	6	U	U	ug/kg	SW846 8260
sec-Butylbenzene	135-98-8	6	6	U	U	ug/kg	SW846 8260
Styrene	100-42-5	6	6	U	U	ug/kg	SW846 8260
tert-Butylbenzene	98-06-6	6	6	U	U	ug/kg	SW846 8260
Tetrachloroethene	127-18-4	6	6	U	U	ug/kg	SW846 8260
Toluene	108-88-3	6	6	U	U	ug/kg	SW846 8260
Trichloroethene	79-01-6	6	6	U	U	ug/kg	SW846 8260
Trichlorofluoromethane	75-69-4	6	6	U	U	ug/kg	SW846 8260
Vinyl Chloride	75-01-4	6	6	U	U	ug/kg	SW846 8260

Location: NA
Sample ID: ER063 **Depth:** NA
COE Sample ID: FH002-ER063/03-11-97
Date Collected: 3/11/97

Parameter	CAS Number	Result	Detection Limit	Lab Qual	Data Qual	Units	Method
INORGANICS							
Arsenic	7440-38-2	2.1	2.1	U	U	ug/l	SW846 6010
Barium	7440-39-3	0.3	0.30	U	U	ug/l	SW846 6010
Cadmium	7440-43-9	0.3	0.30	U	U	ug/l	SW846 6010
Chromium	7440-47-3	1	1.0	U	U	ug/l	SW846 6010
Lead	7439-92-1	1.2	0.90	B		ug/l	SW846 6010
Mercury	7439-97-6	0.1	0.10	U	U	ug/l	SW846 6010
Selenium	7782-49-2	2.2	2.2	U	U	ug/l	SW846 6010
Silver	7440-22-4	1	1.0	U	U	ug/l	SW846 6010
SEMIVOLATILE ORGANICS							
1,2,4,5-Tetrachlorobenzene	95-94-3	10	10	U	U	ug/l	SW846 8270
1,2,4-Trichlorobenzene	120-82-1	10	10	U	U	ug/l	SW846 8270
1,2-Dichlorobenzene	95-50-1	10	10	U	U	ug/l	SW846 8270
1,3-Dichlorobenzene	541-73-1	10	10	U	U	ug/l	SW846 8270
1,4-Dichlorobenzene	106-46-7	10	10	U	U	ug/l	SW846 8270
2,2'-oxybis(1-chloropropane)	108-60-1	10	10	U	U	ug/l	SW846 827(
2,4,5-Trichlorophenol	95-95-4	50	50	U	U	ug/l	SW846 8270

Location: NA
Sample ID: ER063 **Depth:** NA
COE Sample ID: FH002-ER063/03-11-97
Date Collected: 3/11/97

Parameter	CAS Number	Result	Detection Limit	Lab Qual	Data Qual	Units	Method
2,4,6-Trichlorophenol	88-06-2	10	10	U	U	ug/l	SW846 8270
2,4-Dichlorophenol	120-83-2	10	10	U	U	ug/l	SW846 8270
2,4-Dimethylphenol	105-67-9	10	10	U	U	ug/l	SW846 8270
2,4-Dinitrophenol	51-28-5	50	50	U	U	ug/l	SW846 8270
2,4-Dinitrotoluene	121-14-2	10	10	U	U	ug/l	SW846 8270
2,6-Dinitrotoluene	606-20-2	10	10	U	U	ug/l	SW846 8270
2-Chloronaphthalene	91-58-7	10	10	U	U	ug/l	SW846 8270
2-Chlorophenol	95-57-8	10	10	U	U	ug/l	SW846 8270
2-Methylnaphthalene	91-57-6	10	10	U	U	ug/l	SW846 8270
2-Methylphenol	95-48-7	10	10	U	U	ug/l	SW846 8270
2-Nitroaniline	88-74-4	50	50	U	U	ug/l	SW846 8270
2-Nitrophenol	88-75-5	10	10	U	U	ug/l	SW846 8270
3,3'-Dichlorobenzidine	91-94-1	20	20	U	U	ug/l	SW846 8270
3-Nitroaniline	99-09-2	50	50	U	U	ug/l	SW846 8270
4,6-Dinitro-o-Cresol	534-52-1	50	50	U	U	ug/l	SW846 8270
4-Bromophenyl-phenyl Ether	101-55-3	10	10	U	U	ug/l	SW846 8270
4-chloro-3-methylphenol	59-50-7	10	10	U	U	ug/l	SW846 8270
4-Chloroaniline	106-47-8	10	10	U	U	ug/l	SW846 8270
4-Chlorophenyl-phenylether	7005-72-3	10	10	U	U	ug/l	SW846 8270
4-Methylphenol	106-44-5	10	10	U	U	ug/l	SW846 8270
4-Nitroaniline	100-01-6	50	50	U	U	ug/l	SW846 8270
4-Nitrophenol	100-02-7	50	50	U	U	ug/l	SW846 8270
Acenaphthene	83-32-9	10	10	U	U	ug/l	SW846 8270
Acenaphthylene	208-96-8	10	10	U	U	ug/l	SW846 8270
Anthracene	120-12-7	10	10	U	U	ug/l	SW846 8270
Benzo(a)anthracene	56-55-3	10	10	U	U	ug/l	SW846 8270
Benzo(a)pyrene	50-32-8	10	10	U	U	ug/l	SW846 8270
Benzo(b)fluoranthene	205-99-2	10	10	U	U	ug/l	SW846 8270
Benzo(g,h,i)perylene	191-24-2	10	10	U	U	ug/l	SW846 8270
Benzo(k)fluoranthene	207-08-9	10	10	U	U	ug/l	SW846 8270
Benzoic Acid	65-85-0	50	50	U	U	ug/l	SW846 8270
Benzyl Alcohol	100-51-6	10	10	U	U	ug/l	SW846 8270
Bis(2-chloroethoxy)methane	111-91-1	10	10	U	U	ug/l	SW846 8270
Bis(2-chloroethyl)ether	111-44-4	10	10	U	U	ug/l	SW846 8270
Bis(2-ethylhexyl)phthalate	117-81-7	10	10	U	U	ug/l	SW846 8270
Butyl Benzyl Phthalate	85-68-7	10	10	U	U	ug/l	SW846 8270
Chrysene	218-01-9	10	10	U	U	ug/l	SW846 8270
Di-n-butyl Phthalate	84-74-2	10	10	U	U	ug/l	SW846 8270
Di-n-octyl Phthalate	117-84-0	10	10	U	U	ug/l	SW846 8270
Dibenz(a,h)anthracene	53-70-3	10	10	U	U	ug/l	SW846 8270
Dibenzofuran	132-64-9	10	10	U	U	ug/l	SW846 8270
Diethyl Phthalate	84-66-2	10	10	U	U	ug/l	SW846 8270
Dimethyl Phthalate	131-11-3	10	10	U	U	ug/l	SW846 8270
Fluoranthene	206-44-0	10	10	U	U	ug/l	SW846 8270
Fluorene	86-73-7	10	10	U	U	ug/l	SW846 8270
Hexachlorobenzene	118-74-1	10	10	U	U	ug/l	SW846 8270
Hexachlorobutadiene	87-68-3	10	10	U	U	ug/l	SW846 8270
Hexachlorocyclopentadiene	77-47-4	10	10	U	U	ug/l	SW846 8270
Hexachloroethane	67-72-1	10	10	U	U	ug/l	SW846 8270
Indeno(1,2,3-cd)pyrene	193-39-5	10	10	U	U	ug/l	SW846 8270
Isophorone	78-59-1	10	10	U	U	ug/l	SW846 8270
N-Nitroso-di-n-propylamine	621-64-7	10	10	U	U	ug/l	SW846 8270
N-Nitrosodiphenylamine	86-30-6	10	10	U	U	ug/l	SW846 8270
Naphthalene	91-20-3	10	10	U	U	ug/l	SW846 8270
Nitrobenzene	98-95-3	10	10	U	U	ug/l	SW846 8270
Pentachlorophenol	87-86-5	50	50	U	U	ug/l	SW846 8270
Phenanthrene	85-01-8	10	10	U	U	ug/l	SW846 8270
Phenol	108-95-2	10	10	U	U	ug/l	SW846 8270
Pyrene	129-00-0	10	10	U	U	ug/l	SW846 8270
Pyridine	110-86-1	50	50	U	U	ug/l	SW846 8270

Location: NA
Sample ID: ER063 **Depth:** NA
COE Sample ID: FH002-ER063/03-11-97
Date Collected: 3/11/97

Parameter	CAS Number	Result	Detection Limit	Lab Qual	Data Qual	Units	Method
VOLATILE ORGANICS							
1,1,1,2-Tetrachloroethane	630-20-6	5	5	U	U	ug/l	SW846 8260
1,1,1-Trichloroethane	71-55-6	5	5	U	U	ug/l	SW846 8260
1,1,2,2-Tetrachloroethane	79-34-5	5	5	U	U	ug/l	SW846 8260
1,1,2-Trichloroethane	79-00-5	5	5	U	U	ug/l	SW846 8260
1,1-Dichloroethane	75-34-3	5	5	U	U	ug/l	SW846 8260
1,1-Dichloroethene	75-35-4	5	5	U	U	ug/l	SW846 8260
1,1-Dichloropropene	563-58-6	5	5	U	U	ug/l	SW846 8260
1,2,3-Trichlorobenzene	87-61-6	5	5	U	U	ug/l	SW846 8260
1,2,3-Trichloropropane	96-18-4	5	5	U	U	ug/l	SW846 8260
1,2,4-Trichlorobenzene	120-82-1	5	5	U	U	ug/l	SW846 8260
1,2,4-trimethylbenzene	95-63-6	5	5	U	U	ug/l	SW846 8260
1,2-cis-Dichloroethene	156-59-2	5	5	U	U	ug/l	SW846 8260
1,2-dibromo-3-chloropropane	96-12-8	5	5	U	U	ug/l	SW846 8260
1,2-Dibromoethane	106-93-4	5	5	U	U	ug/l	SW846 8260
1,2-Dichlorobenzene	95-50-1	5	5	U	U	ug/l	SW846 8260
1,2-Dichloroethane	107-06-2	5	5	U	U	ug/l	SW846 8260
1,2-Dichloropropane	78-87-5	5	5	U	U	ug/l	SW846 8260
1,2-trans-Dichloroethene	156-60-5	5	5	U	U	ug/l	SW846 8260
1,3,5-trimethylbenzene	108-67-8	5	5	U	U	ug/l	SW846 8260
1,3-Dichlorobenzene	541-73-1	5	5	U	U	ug/l	SW846 8260
1,3-Dichloropropane	142-28-9	5	5	U	U	ug/l	SW846 8260
1,4-Dichlorobenzene	106-46-7	5	5	U	U	ug/l	SW846 8260
2,2-Dichloropropane	594-20-7	5	5	U	U	ug/l	SW846 8260
2-Butanone	78-93-3	5	5	U	U	ug/l	SW846 8260
2-Chlorotoluene	95-49-8	5	5	U	U	ug/l	SW846 8260
2-Hexanone	591-78-6	5	5	U	U	ug/l	SW846 8260
4-Chlorotoluene	106-43-4	5	5	U	U	ug/l	SW846 8260
4-Methyl-2-pentanone	108-10-1	5	5	U	U	ug/l	SW846 8260
Acetone	67-64-1	5	5	U	U	ug/l	SW846 8260
Benzene	71-43-2	5	5	U	U	ug/l	SW846 8260
Bromobenzene	108-86-1	5	5	U	U	ug/l	SW846 8260
Bromochloromethane	74-97-5	5	5	U	U	ug/l	SW846 8260
Bromodichloromethane	75-27-4	5	5	U	U	ug/l	SW846 8260
Bromoform	75-25-2	5	5	U	U	ug/l	SW846 8260
Bromomethane	74-83-9	5	5	U	U	ug/l	SW846 8260
Carbon Tetrachloride	56-23-5	5	5	U	U	ug/l	SW846 8260
Chlorobenzene	108-90-7	5	5	U	U	ug/l	SW846 8260
Chloroethane	75-00-3	5	5	U	U	ug/l	SW846 8260
Chloroform	67-66-3	5	5	U	U	ug/l	SW846 8260
Chloromethane	74-87-3	5	5	U	U	ug/l	SW846 8260
Dibromochloromethane	124-48-1	5	5	U	U	ug/l	SW846 8260
Dibromomethane	74-95-3	5	5	U	U	ug/l	SW846 8260
Dichlorodifluoromethane	75-71-8	5	5	U	U	ug/l	SW846 8260
Ethylbenzene	100-41-4	5	5	U	U	ug/l	SW846 8260
Hexachlorobutadiene	87-68-3	5	5	U	U	ug/l	SW846 8260
Isopropyl Benzene	98-82-8	5	5	U	U	ug/l	SW846 8260
m,p-Xylene	13-302-07	5	5	U	U	ug/l	SW846 8260
Methylene Chloride	75-09-2	2	5	J	J	ug/l	SW846 8260
n-Butylbenzene	104-51-8	5	5	U	U	ug/l	SW846 8260
n-propylbenzene	103-65-1	5	5	U	U	ug/l	SW846 8260
Naphthalene	91-20-3	5	5	U	U	ug/l	SW846 8260
o-Xylene	95-47-6	5	5	U	U	ug/l	SW846 8260
p-Isopropyltoluene	99-87-6	5	5	U	U	ug/l	SW846 8260
sec-Butylbenzene	135-98-8	5	5	U	U	ug/l	SW846 8260
Styrene	100-42-5	5	5	U	U	ug/l	SW846 8260
tert-Butylbenzene	98-06-6	5	5	U	U	ug/l	SW846 8260
Tetrachloroethene	127-18-4	5	5	U	U	ug/l	SW846 8260
Toluene	108-88-3	5	5	U	U	ug/l	SW846 8260
Trichloroethene	79-01-6	5	5	U	U	ug/l	SW846 8260
Trichlorofluoromethane	75-69-4	5	5	U	U	ug/l	SW846 8260
Vinyl Chloride	75-01-4	5	5	U	U	ug/l	SW846 8260

Location: NA
Sample ID: TB095 **Depth:** NA
COE Sample ID: FH002-TB095/03-12-97
Date Collected: 3/12/97

Parameter	CAS Number	Result	Detection Limit	Lab Qual	Data Qual	Units	Method
VOLATILE ORGANICS							
1,1,1,2-Tetrachloroethane	630-20-6	5	5	U	U	ug/l	SW846 8260
1,1,1-Trichloroethane	71-55-6	5	5	U	U	ug/l	SW846 8260
1,1,2,2-Tetrachloroethane	79-34-5	5	5	U	U	ug/l	SW846 8260
1,1,2-Trichloroethane	79-00-5	5	5	U	U	ug/l	SW846 8260
1,1-Dichloroethane	75-34-3	5	5	U	U	ug/l	SW846 8260
1,1-Dichloroethene	75-35-4	5	5	U	U	ug/l	SW846 8260
1,1-Dichloropropene	563-58-6	5	5	U	U	ug/l	SW846 8260
1,2,3-Trichlorobenzene	87-61-6	5	5	U	U	ug/l	SW846 8260
1,2,3-Trichloropropane	96-18-4	5	5	U	U	ug/l	SW846 8260
1,2,4-Trichlorobenzene	120-82-1	5	5	U	U	ug/l	SW846 8260
1,2,4-trimethylbenzene	95-63-6	5	5	U	U	ug/l	SW846 8260
1,2-cis-Dichloroethene	156-59-2	5	5	U	U	ug/l	SW846 8260
1,2-dibromo-3-chloropropane	96-12-8	5	5	U	U	ug/l	SW846 8260
1,2-Dibromoethane	106-93-4	5	5	U	U	ug/l	SW846 8260
1,2-Dichlorobenzene	95-50-1	5	5	U	U	ug/l	SW846 8260
1,2-Dichloroethane	107-06-2	5	5	U	U	ug/l	SW846 8260
1,2-Dichloropropane	78-87-5	5	5	U	U	ug/l	SW846 8260
1,2-trans-Dichloroethene	156-60-5	5	5	U	U	ug/l	SW846 8260
1,3,5-trimethylbenzene	108-67-8	5	5	U	U	ug/l	SW846 8260
1,3-Dichlorobenzene	541-73-1	5	5	U	U	ug/l	SW846 8260
1,3-Dichloropropane	142-28-9	5	5	U	U	ug/l	SW846 8260
1,4-Dichlorobenzene	106-46-7	5	5	U	U	ug/l	SW846 8260
2,2-Dichloropropane	594-20-7	5	5	U	U	ug/l	SW846 8260
2-Butanone	78-93-3	5	5	U	U	ug/l	SW846 8260
2-Chlorotoluene	95-49-8	5	5	U	U	ug/l	SW846 8260
2-Hexanone	591-78-6	5	5	U	U	ug/l	SW846 8260
4-Chlorotoluene	106-43-4	5	5	U	U	ug/l	SW846 8260
4-Methyl-2-pentanone	108-10-1	5	5	U	U	ug/l	SW846 8260
Acetone	67-64-1	5	5	U	U	ug/l	SW846 8260
Benzene	71-43-2	5	5	U	U	ug/l	SW846 8260
Bromobenzene	108-86-1	5	5	U	U	ug/l	SW846 8260
Bromochloromethane	74-97-5	5	5	U	U	ug/l	SW846 8260
Bromodichloromethane	75-27-4	5	5	U	U	ug/l	SW846 8260
Bromoform	75-25-2	5	5	U	U	ug/l	SW846 8260
Bromomethane	74-83-9	5	5	U	U	ug/l	SW846 8260
Carbon Tetrachloride	56-23-5	5	5	U	U	ug/l	SW846 8260
Chlorobenzene	108-90-7	5	5	U	U	ug/l	SW846 8260
Chloroethane	75-00-3	5	5	U	U	ug/l	SW846 8260
Chloroform	67-66-3	5	5	J	J	ug/l	SW846 8260
Chloromethane	74-87-3	5	5	U	U	ug/l	SW846 8260
Dibromochloromethane	124-48-1	5	5	U	U	ug/l	SW846 8260
Dibromomethane	74-95-3	5	5	U	U	ug/l	SW846 8260
Dichlorodifluoromethane	75-71-8	5	5	U	U	ug/l	SW846 8260
Ethylbenzene	100-41-4	5	5	U	U	ug/l	SW846 8260
Hexachlorobutadiene	87-68-3	5	5	U	U	ug/l	SW846 8260
Isopropyl Benzene	98-82-8	5	5	U	U	ug/l	SW846 8260
m,p-Xylene	13-302-07	5	5	U	U	ug/l	SW846 8260
Methylene Chloride	75-09-2	8	5			ug/l	SW846 8260
n-Butylbenzene	104-51-8	5	5	U	U	ug/l	SW846 8260
n-propylbenzene	103-65-1	5	5	U	U	ug/l	SW846 8260
Naphthalene	91-20-3	5	5	U	U	ug/l	SW846 8260
o-Xylene	95-47-6	5	5	U	U	ug/l	SW846 8260
p-Isopropyltoluene	99-87-6	5	5	U	U	ug/l	SW846 8260
sec-Butylbenzene	135-98-8	5	5	U	U	ug/l	SW846 8260
Styrene	100-42-5	5	5	U	U	ug/l	SW846 8260
tert-Butylbenzene	98-06-6	5	5	U	U	ug/l	SW846 8260
Tetrachloroethene	127-18-4	5	5	U	U	ug/l	SW846 8260
Toluene	108-88-3	5	5	U	U	ug/l	SW846 8260
Trichloroethene	79-01-6	5	5	U	U	ug/l	SW846 8260
Trichlorofluoromethane	75-69-4	5	5	U	U	ug/l	SW846 8260
Vinyl Chloride	75-01-4	5	5	U	U	ug/l	SW846 8260

Location: NA
Sample ID: ER064 **Depth:** NA
COE Sample ID: FH002-ER064/03-14-97
Date Collected: 3/14/97

Parameter	CAS Number	Result	Detection Limit	Lab Qual	Data Qual	Units	Method
INORGANICS							
Arsenic	7440-38-2	2.2	2.1	B		ug/l	SW846 6010
Barium	7440-39-3	0.76	0.30	B		ug/l	SW846 6010
Cadmium	7440-43-9	0.3	0.30	U	U	ug/l	SW846 6010
Chromium	7440-47-3	1	1.0	U	U	ug/l	SW846 6010
Lead	7439-92-1	0.9	0.90	U	U	ug/l	SW846 6010
Mercury	7439-97-6	0.1	0.10	U	U	ug/l	SW846 6010
Selenium	7782-49-2	2.2	2.2	BW		ug/l	SW846 6010
Silver	7440-22-4	1	1.0	U	U	ug/l	SW846 6010
SEMIVOLATILE ORGANICS							
1,2,4,5-Tetrachlorobenzene	95-94-3	10	10	U	U	ug/l	SW846 8270
1,2,4-Trichlorobenzene	120-82-1	10	10	U	U	ug/l	SW846 8270
1,2-Dichlorobenzene	95-50-1	10	10	U	U	ug/l	SW846 8270
1,3-Dichlorobenzene	541-73-1	10	10	U	U	ug/l	SW846 8270
1,4-Dichlorobenzene	106-46-7	10	10	U	U	ug/l	SW846 8270
2,2'-oxybis(1-chloropropane)	108-60-1	10	10	U	U	ug/l	SW846 8270
2,4,5-Trichlorophenol	95-95-4	50	50	U	U	ug/l	SW846 8270
2,4,6-Trichlorophenol	88-06-2	10	10	U	U	ug/l	SW846 8270
2,4-Dichlorophenol	120-83-2	10	10	U	U	ug/l	SW846 8270
2,4-Dimethylphenol	105-67-9	10	10	U	U	ug/l	SW846 8270
2,4-Dinitrophenol	51-28-5	50	50	U	U	ug/l	SW846 8270
2,4-Dinitrotoluene	121-14-2	10	10	U	U	ug/l	SW846 8270
2,6-Dinitrotoluene	606-20-2	10	10	U	U	ug/l	SW846 8270
2-Chloronaphthalene	91-58-7	10	10	U	U	ug/l	SW846 8270
2-Chlorophenol	95-57-8	10	10	U	U	ug/l	SW846 8270
2-Methylnaphthalene	91-57-6	10	10	U	U	ug/l	SW846 8270
2-Methylphenol	95-48-7	10	10	U	U	ug/l	SW846 8270
2-Nitroaniline	88-74-4	50	50	U	U	ug/l	SW846 8270
2-Nitrophenol	88-75-5	10	10	U	U	ug/l	SW846 8270
3,3'-Dichlorobenzidine	91-94-1	20	20	U	U	ug/l	SW846 8270
3-Nitroaniline	99-09-2	50	50	U	U	ug/l	SW846 8270
4,6-Dinitro-o-Cresol	534-52-1	50	50	U	U	ug/l	SW846 8270
4-Bromophenyl-phenyl Ether	101-55-3	10	10	U	U	ug/l	SW846 8270
4-chloro-3-methylphenol	59-50-7	10	10	U	U	ug/l	SW846 8270
4-Chloroaniline	106-47-8	10	10	U	U	ug/l	SW846 8270
4-Chlorophenyl-phenylether	7005-72-3	10	10	U	U	ug/l	SW846 8270
4-Methylphenol	106-44-5	10	10	U	U	ug/l	SW846 8270
4-Nitroaniline	100-01-6	50	50	U	U	ug/l	SW846 8270
4-Nitrophenol	100-02-7	50	50	U	U	ug/l	SW846 8270
Acenaphthene	83-32-9	10	10	U	U	ug/l	SW846 8270
Acenaphthylene	208-96-8	10	10	U	U	ug/l	SW846 8270
Anthracene	120-12-7	10	10	U	U	ug/l	SW846 8270
Benzo(a)anthracene	56-55-3	10	10	U	U	ug/l	SW846 8270
Benzo(a)pyrene	50-32-8	10	10	U	U	ug/l	SW846 8270
Benzo(b)fluoranthene	205-99-2	10	10	U	U	ug/l	SW846 8270
Benzo(g,h,i)perylene	191-24-2	10	10	U	U	ug/l	SW846 8270
Benzo(k)fluoranthene	207-08-9	10	10	U	U	ug/l	SW846 8270
Benzoic Acid	65-85-0	50	50	U	U	ug/l	SW846 8270
Benzyl Alcohol	100-51-6	10	10	U	U	ug/l	SW846 8270
Bis(2-chloroethoxy)methane	111-91-1	10	10	U	U	ug/l	SW846 8270
Bis(2-chloroethyl)ether	111-44-4	10	10	U	U	ug/l	SW846 8270
Bis(2-ethylhexyl)phthalate	117-81-7	10	10	U	U	ug/l	SW846 8270
Butyl Benzyl Phthalate	85-68-7	10	10	U	U	ug/l	SW846 8270
Chrysene	218-01-9	10	10	U	U	ug/l	SW846 8270
Di-n-butyl Phthalate	84-74-2	10	10	U	U	ug/l	SW846 8270
Di-n-octyl Phthalate	117-84-0	10	10	U	U	ug/l	SW846 8270
Dibenz(a,h)anthracene	53-70-3	10	10	U	U	ug/l	SW846 8270
Dibenzofuran	132-64-9	10	10	U	U	ug/l	SW846 8270
Diethyl Phthalate	84-66-2	10	10	U	U	ug/l	SW846 8270
Dimethyl Phthalate	131-11-3	10	10	U	U	ug/l	SW846 827(
Fluoranthene	206-44-0	10	10	U	U	ug/l	SW846 8270

Location: NA
Sample ID: ER064 **Depth:** NA
COE Sample ID: FH002-ER064/03-14-97
Date Collected: 3/14/97

Parameter	CAS Number	Result	Detection Limit	Lab Qual	Data Qual	Units	Method
Fluorene	86-73-7	10	10	U	U	ug/l	SW846 8270
Hexachlorobenzene	118-74-1	10	10	U	U	ug/l	SW846 8270
Hexachlorobutadiene	87-68-3	10	10	U	U	ug/l	SW846 8270
Hexachlorocyclopentadiene	77-47-4	10	10	U	U	ug/l	SW846 8270
Hexachloroethane	67-72-1	10	10	U	U	ug/l	SW846 8270
Indeno(1,2,3-cd)pyrene	193-39-5	10	10	U	U	ug/l	SW846 8270
Isophorone	78-59-1	10	10	U	U	ug/l	SW846 8270
N-Nitroso-di-n-propylamine	621-64-7	10	10	U	U	ug/l	SW846 8270
N-Nitrosodiphenylamine	86-30-6	10	10	U	U	ug/l	SW846 8270
Naphthalene	91-20-3	10	10	U	U	ug/l	SW846 8270
Nitrobenzene	98-95-3	10	10	U	U	ug/l	SW846 8270
Pentachlorophenol	87-86-5	50	50	U	U	ug/l	SW846 8270
Phenanthrene	85-01-8	10	10	U	U	ug/l	SW846 8270
Phenol	108-95-2	10	10	U	U	ug/l	SW846 8270
Pyrene	129-00-0	10	10	U	U	ug/l	SW846 8270
Pyridine	110-86-1	50	50	U	U	ug/l	SW846 8270
VOLATILE ORGANICS							
1,1,1,2-Tetrachloroethane	630-20-6	5	5	U	U	ug/l	SW846 8260
1,1,1-Trichloroethane	71-55-6	5	5	U	U	ug/l	SW846 8260
1,1,2,2-Tetrachloroethane	79-34-5	5	5	U	U	ug/l	SW846 8260
1,1,2-Trichloroethane	79-00-5	5	5	U	U	ug/l	SW846 8260
1,1-Dichloroethane	75-34-3	5	5	U	U	ug/l	SW846 8260
1,1-Dichloroethene	75-35-4	5	5	U	U	ug/l	SW846 8260
1,1-Dichloropropene	563-58-6	5	5	U	U	ug/l	SW846 8260
1,2,3-Trichlorobenzene	87-61-6	5	5	U	U	ug/l	SW846 8260
1,2,3-Trichloropropane	96-18-4	5	5	U	U	ug/l	SW846 8260
1,2,4-Trichlorobenzene	120-82-1	5	5	U	U	ug/l	SW846 8260
1,2,4-trimethylbenzene	95-63-6	5	5	U	U	ug/l	SW846 8260
1,2-cis-Dichloroethene	156-59-2	5	5	U	U	ug/l	SW846 8260
1,2-dibromo-3-chloropropane	96-12-8	5	5	U	U	ug/l	SW846 8260
1,2-Dibromoethane	106-93-4	5	5	U	U	ug/l	SW846 8260
1,2-Dichlorobenzene	95-50-1	5	5	U	U	ug/l	SW846 8260
1,2-Dichloroethane	107-06-2	5	5	U	U	ug/l	SW846 8260
1,2-Dichloropropane	78-87-5	5	5	U	U	ug/l	SW846 8260
1,2-trans-Dichloroethene	156-60-5	5	5	U	U	ug/l	SW846 8260
1,3,5-trimethylbenzene	108-67-8	5	5	U	U	ug/l	SW846 8260
1,3-Dichlorobenzene	541-73-1	5	5	U	U	ug/l	SW846 8260
1,3-Dichloropropane	142-28-9	5	5	U	U	ug/l	SW846 8260
1,4-Dichlorobenzene	106-46-7	5	5	U	U	ug/l	SW846 8260
2,2-Dichloropropane	594-20-7	5	5	U	U	ug/l	SW846 8260
2-Butanone	78-93-3	5	5	U	U	ug/l	SW846 8260
2-Chlorotoluene	95-49-8	5	5	U	U	ug/l	SW846 8260
2-Hexanone	591-78-6	5	5	U	U	ug/l	SW846 8260
4-Chlorotoluene	106-43-4	5	5	U	U	ug/l	SW846 8260
4-Methyl-2-pentanone	108-10-1	5	5	U	U	ug/l	SW846 8260
Acetone	67-64-1	5	5	U	U	ug/l	SW846 8260
Benzene	71-43-2	5	5	U	U	ug/l	SW846 8260
Bromobenzene	108-86-1	5	5	U	U	ug/l	SW846 8260
Bromochloromethane	74-97-5	5	5	U	U	ug/l	SW846 8260
Bromodichloromethane	75-27-4	5	5	U	U	ug/l	SW846 8260
Bromoform	75-25-2	5	5	U	U	ug/l	SW846 8260
Bromomethane	74-83-9	5	5	U	U	ug/l	SW846 8260
Carbon Tetrachloride	56-23-5	5	5	U	U	ug/l	SW846 8260
Chlorobenzene	108-90-7	5	5	U	U	ug/l	SW846 8260
Chloroethane	75-00-3	5	5	U	U	ug/l	SW846 8260
Chloroform	67-66-3	3	5	J	J	ug/l	SW846 8260
Chloromethane	74-87-3	5	5	U	U	ug/l	SW846 8260
Dibromochloromethane	124-48-1	5	5	U	U	ug/l	SW846 8260
Dibromomethane	74-95-3	5	5	U	U	ug/l	SW846 8260
Dichlorodifluoromethane	75-71-8	5	5	U	U	ug/l	SW846 8260
Ethylbenzene	100-41-4	5	5	U	U	ug/l	SW846 8260

Location: NA
Sample ID: ER064 **Depth:** NA
COE Sample ID: FH002-ER064/03-14-97
Date Collected: 3/14/97

Parameter	CAS Number	Result	Detection Limit	Lab Qual	Data Qual	Units	Method
Hexachlorobutadiene	87-68-3	5	5	U	U	ug/l	SW846 8260
Isopropyl Benzene	98-82-8	5	5	U	U	ug/l	SW846 8260
m,p-Xylene	13-302-07	5	5	U	U	ug/l	SW846 8260
Methylene Chloride	75-09-2	13	5			ug/l	SW846 8260
n-Butylbenzene	104-51-8	5	5	U	U	ug/l	SW846 8260
n-propylbenzene	103-65-1	5	5	U	U	ug/l	SW846 8260
Naphthalene	91-20-3	5	5	U	U	ug/l	SW846 8260
o-Xylene	95-47-6	5	5	U	U	ug/l	SW846 8260
p-Isopropyltoluene	99-87-6	5	5	U	U	ug/l	SW846 8260
sec-Butylbenzene	135-98-8	5	5	U	U	ug/l	SW846 8260
Styrene	100-42-5	5	5	U	U	ug/l	SW846 8260
tert-Butylbenzene	98-06-6	5	5	U	U	ug/l	SW846 8260
Tetrachloroethene	127-18-4	5	5	U	U	ug/l	SW846 8260
Toluene	108-88-3	11	5			ug/l	SW846 8260
Trichloroethene	79-01-6	5	5	U	U	ug/l	SW846 8260
Trichlorofluoromethane	75-69-4	5	5	U	U	ug/l	SW846 8260
Vinyl Chloride	75-01-4	5	5	U	U	ug/l	SW846 8260

Location: NA
Sample ID: TB096 **Depth:** NA
COE Sample ID: FH002-TB096/03-14-97
Date Collected: 3/14/97

Parameter	CAS Number	Result	Detection Limit	Lab Qual	Data Qual	Units	Method
VOLATILE ORGANICS							
1,1,1,2-Tetrachloroethane	630-20-6	5	5	U	U	ug/l	SW846 8260
1,1,1-Trichloroethane	71-55-6	5	5	U	U	ug/l	SW846 8260
1,1,2,2-Tetrachloroethane	79-34-5	5	5	U	U	ug/l	SW846 8260
1,1,2-Trichloroethane	79-00-5	5	5	U	U	ug/l	SW846 8260
1,1-Dichloroethane	75-34-3	5	5	U	U	ug/l	SW846 8260
1,1-Dichloroethene	75-35-4	5	5	U	U	ug/l	SW846 8260
1,1-Dichloropropene	563-58-6	5	5	U	U	ug/l	SW846 8260
1,2,3-Trichlorobenzene	87-61-6	5	5	U	U	ug/l	SW846 8260
1,2,3-Trichloropropane	96-18-4	5	5	U	U	ug/l	SW846 8260
1,2,4-Trichlorobenzene	120-82-1	5	5	U	U	ug/l	SW846 8260
1,2,4-trimethylbenzene	95-63-6	5	5	U	U	ug/l	SW846 8260
1,2-cis-Dichloroethene	156-59-2	5	5	U	U	ug/l	SW846 8260
1,2-dibromo-3-chloropropane	96-12-8	5	5	U	U	ug/l	SW846 8260
1,2-Dibromoethane	106-93-4	5	5	U	U	ug/l	SW846 8260
1,2-Dichlorobenzene	95-50-1	5	5	U	U	ug/l	SW846 8260
1,2-Dichloroethane	107-06-2	5	5	U	U	ug/l	SW846 8260
1,2-Dichloropropane	78-87-5	5	5	U	U	ug/l	SW846 8260
1,2-trans-Dichloroethene	156-60-5	5	5	U	U	ug/l	SW846 8260
1,3,5-trimethylbenzene	108-67-8	5	5	U	U	ug/l	SW846 8260
1,3-Dichlorobenzene	541-73-1	5	5	U	U	ug/l	SW846 8260
1,3-Dichloropropane	142-28-9	5	5	U	U	ug/l	SW846 8260
1,4-Dichlorobenzene	106-46-7	5	5	U	U	ug/l	SW846 8260
2,2-Dichloropropane	594-20-7	5	5	U	U	ug/l	SW846 8260
2-Butanone	78-93-3	5	5	U	U	ug/l	SW846 8260
2-Chlorotoluene	95-49-8	5	5	U	U	ug/l	SW846 8260
2-Hexanone	591-78-6	5	5	U	U	ug/l	SW846 8260
4-Chlorotoluene	106-43-4	5	5	U	U	ug/l	SW846 8260
4-Methyl-2-pentanone	108-10-1	5	5	U	U	ug/l	SW846 8260
Acetone	67-64-1	8	5			ug/l	SW846 8260
Benzene	71-43-2	5	5	U	U	ug/l	SW846 8260
Bromobenzene	108-86-1	5	5	U	U	ug/l	SW846 8260
Bromochloromethane	74-97-5	5	5	U	U	ug/l	SW846 8260
Bromodichloromethane	75-27-4	5	5	U	U	ug/l	SW846 8260

Location: NA
Sample ID: TB096 **Depth:** NA
COE Sample ID: FH002-TB096/03-14-97
Date Collected: 3/14/97

Parameter	CAS Number	Result	Detection Limit	Lab Qual	Data Qual	Units	Method
Bromoform	75-25-2	5	5	U	U	ug/l	SW846 8260
Bromomethane	74-83-9	5	5	U	U	ug/l	SW846 8260
Carbon Tetrachloride	56-23-5	5	5	U	U	ug/l	SW846 8260
Chlorobenzene	108-90-7	5	5	U	U	ug/l	SW846 8260
Chloroethane	75-00-3	5	5	U	U	ug/l	SW846 8260
Chloroform	67-66-3	4	5	J	J	ug/l	SW846 8260
Chloromethane	74-87-3	5	5	U	U	ug/l	SW846 8260
Dibromochloromethane	124-48-1	5	5	U	U	ug/l	SW846 8260
Dibromomethane	74-95-3	5	5	U	U	ug/l	SW846 8260
Dichlorodifluoromethane	75-71-8	5	5	U	U	ug/l	SW846 8260
Ethylbenzene	100-41-4	5	5	U	U	ug/l	SW846 8260
Hexachlorobutadiene	87-68-3	5	5	U	U	ug/l	SW846 8260
Isopropyl Benzene	98-82-8	5	5	U	U	ug/l	SW846 8260
m,p-Xylene	13-302-07	5	5	U	U	ug/l	SW846 8260
Methylene Chloride	75-09-2	23	5			ug/l	SW846 8260
n-Butylbenzene	104-51-8	5	5	U	U	ug/l	SW846 8260
n-propylbenzene	103-65-1	5	5	U	U	ug/l	SW846 8260
Naphthalene	91-20-3	5	5	U	U	ug/l	SW846 8260
o-Xylene	95-47-6	5	5	U	U	ug/l	SW846 8260
p-Isopropyltoluene	99-87-6	5	5	U	U	ug/l	SW846 8260
sec-Butylbenzene	135-98-8	5	5	U	U	ug/l	SW846 8260
Styrene	100-42-5	5	5	U	U	ug/l	SW846 8260
tert-Butylbenzene	98-06-6	5	5	U	U	ug/l	SW846 8260
Tetrachloroethene	127-18-4	5	5	U	U	ug/l	SW846 8260
Toluene	108-88-3	5	5	U	U	ug/l	SW846 8260
Trichloroethene	79-01-6	5	5	U	U	ug/l	SW846 8260
Trichlorofluoromethane	75-69-4	5	5	U	U	ug/l	SW846 8260
Vinyl Chloride	75-01-4	5	5	U	U	ug/l	SW846 8260

Location: NA
Sample ID: TB098 **Depth:** NA
COE Sample ID: FH002-TB098/03-14-97
Date Collected: 3/14/97

Parameter	CAS Number	Result	Detection Limit	Lab Qual	Data Qual	Units	Method
VOLATILE ORGANICS							
1,1,1,2-Tetrachloroethane	630-20-6	5	5	U	U	ug/l	SW846 8260
1,1,1-Trichloroethane	71-55-6	5	5	U	U	ug/l	SW846 8260
1,1,2,2-Tetrachloroethane	79-34-5	5	5	U	U	ug/l	SW846 8260
1,1,2-Trichloroethane	79-00-5	5	5	U	U	ug/l	SW846 8260
1,1-Dichloroethane	75-34-3	5	5	U	U	ug/l	SW846 8260
1,1-Dichloroethene	75-35-4	5	5	U	U	ug/l	SW846 8260
1,1-Dichloropropene	563-58-6	5	5	U	U	ug/l	SW846 8260
1,2,3-Trichlorobenzene	87-61-6	5	5	U	U	ug/l	SW846 8260
1,2,3-Trichloropropane	96-18-4	5	5	U	U	ug/l	SW846 8260
1,2,4-Trichlorobenzene	120-82-1	5	5	U	U	ug/l	SW846 8260
1,2,4-trimethylbenzene	95-63-6	5	5	U	U	ug/l	SW846 8260
1,2-cis-Dichloroethene	156-59-2	5	5	U	U	ug/l	SW846 8260
1,2-dibromo-3-chloropropane	96-12-8	5	5	U	U	ug/l	SW846 8260
1,2-Dibromoethane	106-93-4	5	5	U	U	ug/l	SW846 8260
1,2-Dichlorobenzene	95-50-1	5	5	U	U	ug/l	SW846 8260
1,2-Dichloroethane	107-06-2	5	5	U	U	ug/l	SW846 8260
1,2-Dichloropropane	78-87-5	5	5	U	U	ug/l	SW846 8260
1,2-trans-Dichloroethene	156-60-5	5	5	U	U	ug/l	SW846 8260
1,3,5-trimethylbenzene	108-67-8	5	5	U	U	ug/l	SW846 8260
1,3-Dichlorobenzene	541-73-1	5	5	U	U	ug/l	SW846 8260
1,3-Dichloropropane	142-28-9	5	5	U	U	ug/l	SW846 8260
1,4-Dichlorobenzene	106-46-7	5	5	U	U	ug/l	SW846 8260

Location: NA
Sample ID: TB098 **Depth:** NA
COE Sample ID: FH002-TB098/03-14-97
Date Collected: 3/14/97

Parameter	CAS Number	Result	Detection Limit	Lab Qual	Data Qual	Units	Method
2,2-Dichloropropane	594-20-7	5	5	U	U	ug/l	SW846 8260
2-Butanone	78-93-3	5	5	U	U	ug/l	SW846 8260
2-Chlorotoluene	95-49-8	5	5	U	U	ug/l	SW846 8260
2-Hexanone	591-78-6	5	5	U	U	ug/l	SW846 8260
4-Chlorotoluene	106-43-4	5	5	U	U	ug/l	SW846 8260
4-Methyl-2-pentanone	108-10-1	5	5	U	U	ug/l	SW846 8260
Acetone	67-64-1	5	5	U	U	ug/l	SW846 8260
Benzene	71-43-2	5	5	U	U	ug/l	SW846 8260
Bromobenzene	108-86-1	5	5	U	U	ug/l	SW846 8260
Bromochloromethane	74-97-5	5	5	U	U	ug/l	SW846 8260
Bromodichloromethane	75-27-4	5	5	U	U	ug/l	SW846 8260
Bromoform	75-25-2	5	5	U	U	ug/l	SW846 8260
Bromomethane	74-83-9	5	5	U	U	ug/l	SW846 8260
Carbon Tetrachloride	56-23-5	5	5	U	U	ug/l	SW846 8260
Chlorobenzene	108-90-7	5	5	U	U	ug/l	SW846 8260
Chloroethane	75-00-3	5	5	U	U	ug/l	SW846 8260
Chloroform	67-66-3	4	5	J	J	ug/l	SW846 8260
Chloromethane	74-87-3	5	5	U	U	ug/l	SW846 8260
Dibromochloromethane	124-48-1	5	5	U	U	ug/l	SW846 8260
Dibromomethane	74-95-3	5	5	U	U	ug/l	SW846 8260
Dichlorodifluoromethane	75-71-8	5	5	U	U	ug/l	SW846 8260
Ethylbenzene	100-41-4	5	5	U	U	ug/l	SW846 8260
Hexachlorobutadiene	87-68-3	5	5	U	U	ug/l	SW846 8260
Isopropyl Benzene	98-82-8	5	5	U	U	ug/l	SW846 8260
m,p-Xylene	13-302-07	5	5	U	U	ug/l	SW846 8260
Methylene Chloride	75-09-2	22	5			ug/l	SW846 8260
n-Butylbenzene	104-51-8	5	5	U	U	ug/l	SW846 8260
n-propylbenzene	103-65-1	5	5	U	U	ug/l	SW846 8260
Naphthalene	91-20-3	5	5	U	U	ug/l	SW846 8260
o-Xylene	95-47-6	5	5	U	U	ug/l	SW846 8260
p-Isopropyltoluene	99-87-6	5	5	U	U	ug/l	SW846 8260
sec-Butylbenzene	135-98-8	5	5	U	U	ug/l	SW846 8260
Styrene	100-42-5	5	5	U	U	ug/l	SW846 8260
tert-Butylbenzene	98-06-6	5	5	U	U	ug/l	SW846 8260
Tetrachloroethene	127-18-4	5	5	U	U	ug/l	SW846 8260
Toluene	108-88-3	5	5	U	U	ug/l	SW846 8260
Trichloroethene	79-01-6	5	5	U	U	ug/l	SW846 8260
Trichlorofluoromethane	75-69-4	5	5	U	U	ug/l	SW846 8260
Vinyl Chloride	75-01-4	5	5	U	U	ug/l	SW846 8260

Location: SB101
Sample ID: 13SB105 **Depth:** 0.0-1.0
COE Sample ID: FH013-SB105/03-15-97/0.0-1.0
Date Collected: 3/15/97

Parameter	CAS Number	Result	Detection Limit	Lab Qual	Data Qual	Units	Method
INORGANICS							
Arsenic	7440-38-2	3.3	0.37			mg/kg	SW846 6010
Barium	7440-39-3	56	0.07	*	J	mg/kg	SW846 6010
Cadmium	7440-43-9	0.06	0.06	U	U	mg/kg	SW846 6010
Chromium	7440-47-3	8	0.08			mg/kg	SW846 6010
Lead	7439-92-1	6	0.21	N*	J	mg/kg	SW846 6010
Mercury	7439-97-6	0.04	0.04	U	U	mg/kg	SW846 7470
Selenium	7782-49-2	0.26	0.26	UWN	UJ	mg/kg	SW846 7740
Silver	7440-22-4	0.2	0.20	U	U	mg/kg	SW846 6010
SEMIVOLATILE ORGANICS							
1,2,4,5-Tetrachlorobenzene	95-94-3	390	390	U	U	ug/kg	SW846 8270
1,2,4-Trichlorobenzene	120-82-1	390	390	U	U	ug/kg	SW846 8270
1,2-Dichlorobenzene	95-50-1	390	390	U	U	ug/kg	SW846 8270
1,3-Dichlorobenzene	541-73-1	390	390	U	U	ug/kg	SW846 8270
1,4-Dichlorobenzene	106-46-7	390	390	U	U	ug/kg	SW846 8270
2,2'-oxybis(1-chloropropane)	108-60-1	390	390	U	U	ug/kg	SW846 8270
2,4,5-Trichlorophenol	95-95-4	1900	1900	U	U	ug/kg	SW846 8270
2,4,6-Trichlorophenol	88-06-2	390	390	U	U	ug/kg	SW846 8270
2,4-Dichlorophenol	120-83-2	390	390	U	U	ug/kg	SW846 8270
2,4-Dimethylphenol	105-67-9	390	390	U	U	ug/kg	SW846 8270
2,4-Dinitrophenol	51-28-5	1900	1900	U	U	ug/kg	SW846 8270
2,4-Dinitrotoluene	121-14-2	390	390	U	U	ug/kg	SW846 8270
2,6-Dinitrotoluene	606-20-2	390	390	U	U	ug/kg	SW846 8270
2-Chloronaphthalene	91-58-7	390	390	U	U	ug/kg	SW846 8270
2-Chlorophenol	95-57-8	390	390	U	U	ug/kg	SW846 8270
2-Methylnaphthalene	91-57-6	390	390	U	U	ug/kg	SW846 8270
2-Methylphenol	95-48-7	390	390	U	U	ug/kg	SW846 8270
2-Nitroaniline	88-74-4	1900	1900	U	U	ug/kg	SW846 8270
2-Nitrophenol	88-75-5	390	390	U	U	ug/kg	SW846 8270
3,3'-Dichlorobenzidine	91-94-1	780	780	U	U	ug/kg	SW846 8270
3-Nitroaniline	99-09-2	1900	1900	U	U	ug/kg	SW846 8270
4,6-Dinitro-o-Cresol	534-52-1	1900	1900	U	U	ug/kg	SW846 8270
4-Bromophenyl-phenyl Ether	101-55-3	390	390	U	U	ug/kg	SW846 8270
4-chloro-3-methylphenol	59-50-7	390	390	U	U	ug/kg	SW846 8270
4-Chloroaniline	106-47-8	390	390	U	U	ug/kg	SW846 8270
4-Chlorophenyl-phenylether	7005-72-3	390	390	U	U	ug/kg	SW846 8270
4-Methylphenol	106-44-5	390	390	U	U	ug/kg	SW846 8270
4-Nitroaniline	100-01-6	1900	1900	U	U	ug/kg	SW846 8270
4-Nitrophenol	100-02-7	1900	1900	U	U	ug/kg	SW846 8270
Acenaphthene	83-32-9	390	390	U	U	ug/kg	SW846 8270
Acenaphthylene	208-96-8	390	390	U	U	ug/kg	SW846 8270
Anthracene	120-12-7	390	390	U	U	ug/kg	SW846 8270
Benzo(a)anthracene	56-55-3	390	390	U	U	ug/kg	SW846 8270
Benzo(a)pyrene	50-32-8	390	390	U	U	ug/kg	SW846 8270
Benzo(b)fluoranthene	205-99-2	390	390	U	U	ug/kg	SW846 8270
Benzo(g,h,i)perylene	191-24-2	390	390	U	U	ug/kg	SW846 8270
Benzo(k)fluoranthene	207-08-9	390	390	U	U	ug/kg	SW846 8270
Benzoic Acid	65-85-0	1900	1900	U	U	ug/kg	SW846 8270
Benzyl Alcohol	100-51-6	390	390	U	U	ug/kg	SW846 8270
Bis(2-chloroethoxy)methane	111-91-1	390	390	U	U	ug/kg	SW846 8270
Bis(2-chloroethyl)ether	111-44-4	390	390	U	U	ug/kg	SW846 8270
Bis(2-ethylhexyl)phthalate	117-81-7	390	390	U	U	ug/kg	SW846 8270
Butyl Benzyl Phthalate	85-68-7	390	390	U	U	ug/kg	SW846 8270
Chrysene	218-01-9	390	390	U	U	ug/kg	SW846 8270
Di-n-butyl Phthalate	84-74-2	390	390	U	U	ug/kg	SW846 8270
Di-n-octyl Phthalate	117-84-0	48	390	J	J	ug/kg	SW846 8270
Dibenz(a,h)anthracene	53-70-3	390	390	U	U	ug/kg	SW846 8270
Dibenzofuran	132-64-9	390	390	U	U	ug/kg	SW846 8270
Diethyl Phthalate	84-66-2	390	390	U	U	ug/kg	SW846 8270
Dimethyl Phthalate	131-11-3	390	390	U	U	ug/kg	SW846 8270
Fluoranthene	206-44-0	390	390	U	U	ug/kg	SW846 8270

Location: SB101
Sample ID: 13SB105 **Depth:** 0.0-1.0
COE Sample ID: FH013-SB105/03-15-97/0.0-1.0
Date Collected: 3/15/97

Parameter	CAS Number	Result	Detection Limit	Lab Qual	Data Qual	Units	Method
Fluorene	86-73-7	390	390	U	U	ug/kg	SW846 8270
Hexachlorobenzene	118-74-1	390	390	U	U	ug/kg	SW846 8270
Hexachlorobutadiene	87-68-3	390	390	U	U	ug/kg	SW846 8270
Hexachlorocyclopentadiene	77-47-4	390	390	U	U	ug/kg	SW846 8270
Hexachloroethane	67-72-1	390	390	U	U	ug/kg	SW846 8270
Indeno(1,2,3-cd)pyrene	193-39-5	390	390	U	U	ug/kg	SW846 8270
Isophorone	78-59-1	390	390	U	U	ug/kg	SW846 8270
N-Nitroso-di-n-propylamine	621-64-7	390	390	U	U	ug/kg	SW846 8270
N-Nitrosodiphenylamine	86-30-6	390	390	U	U	ug/kg	SW846 8270
Naphthalene	91-20-3	390	390	U	U	ug/kg	SW846 8270
Nitrobenzene	98-95-3	390	390	U	U	ug/kg	SW846 8270
Pentachlorophenol	87-86-5	1900	1900	U	U	ug/kg	SW846 8270
Phenanthrene	85-01-8	390	390	U	U	ug/kg	SW846 8270
Phenol	108-95-2	390	390	U	U	ug/kg	SW846 8270
Pyrene	129-00-0	390	390	U	U	ug/kg	SW846 8270
Pyridine	110-86-1	390	390	U	U	ug/kg	SW846 8270
VOLATILE ORGANICS							
1,1,1,2-Tetrachloroethane	630-20-6	6	6	U	U	ug/kg	SW846 8260
1,1,1-Trichloroethane	71-55-6	6	6	U	U	ug/kg	SW846 8260
1,1,2,2-Tetrachloroethane	79-34-5	6	6	U	U	ug/kg	SW846 8260
1,1,2-Trichloroethane	79-00-5	6	6	U	U	ug/kg	SW846 8260
1,1-Dichloroethane	75-34-3	6	6	U	U	ug/kg	SW846 8260
1,1-Dichloroethene	75-35-4	6	6	U	U	ug/kg	SW846 8260
1,1-Dichloropropene	563-58-6	6	6	U	U	ug/kg	SW846 8260
1,2,3-Trichlorobenzene	87-61-6	6	6	U	U	ug/kg	SW846 8260
1,2,3-Trichloropropane	96-18-4	6	6	U	U	ug/kg	SW846 8260
1,2,4-Trichlorobenzene	120-82-1	6	6	U	U	ug/kg	SW846 8260
1,2,4-trimethylbenzene	95-63-6	6	6	U	U	ug/kg	SW846 8260
1,2-cis-Dichloroethene	156-59-2	6	6	U	U	ug/kg	SW846 8260
1,2-dibromo-3-chloropropane	96-12-8	6	6	U	U	ug/kg	SW846 8260
1,2-Dibromoethane	106-93-4	6	6	U	U	ug/kg	SW846 8260
1,2-Dichlorobenzene	95-50-1	6	6	U	U	ug/kg	SW846 8260
1,2-Dichloroethane	107-06-2	6	6	U	U	ug/kg	SW846 8260
1,2-Dichloropropane	78-87-5	6	6	U	U	ug/kg	SW846 8260
1,2-trans-Dichloroethene	156-60-5	6	6	U	U	ug/kg	SW846 8260
1,3,5-trimethylbenzene	108-67-8	6	6	U	U	ug/kg	SW846 8260
1,3-Dichlorobenzene	541-73-1	6	6	U	U	ug/kg	SW846 8260
1,3-Dichloropropane	142-28-9	6	6	U	U	ug/kg	SW846 8260
1,4-Dichlorobenzene	106-46-7	6	6	U	U	ug/kg	SW846 8260
2,2-Dichloropropane	594-20-7	6	6	U	U	ug/kg	SW846 8260
2-Butanone	78-93-3	6	6	U	U	ug/kg	SW846 8260
2-Chlorotoluene	95-49-8	6	6	U	U	ug/kg	SW846 8260
2-Hexanone	591-78-6	6	6	U	U	ug/kg	SW846 8260
4-Chlorotoluene	106-43-4	6	6	U	U	ug/kg	SW846 8260
4-Methyl-2-pentanone	108-10-1	6	6	U	U	ug/kg	SW846 8260
Acetone	67-64-1	9	6		U	ug/kg	SW846 8260
Benzene	71-43-2	6	6	U	U	ug/kg	SW846 8260
Bromobenzene	108-86-1	6	6	U	U	ug/kg	SW846 8260
Bromochloromethane	74-97-5	6	6	U	U	ug/kg	SW846 8260
Bromodichloromethane	75-27-4	6	6	U	U	ug/kg	SW846 8260
Bromoform	75-25-2	6	6	U	U	ug/kg	SW846 8260
Bromomethane	74-83-9	6	6	U	U	ug/kg	SW846 8260
Carbon Tetrachloride	56-23-5	6	6	U	U	ug/kg	SW846 8260
Chlorobenzene	108-90-7	6	6	U	U	ug/kg	SW846 8260
Chloroethane	75-00-3	6	6	U	U	ug/kg	SW846 8260
Chloroform	67-66-3	6	6	U	U	ug/kg	SW846 8260
Chloromethane	74-87-3	6	6	U	U	ug/kg	SW846 8260
Dibromochloromethane	124-48-1	6	6	U	U	ug/kg	SW846 8260
Dibromomethane	74-95-3	6	6	U	U	ug/kg	SW846 8260
Dichlorodifluoromethane	75-71-8	6	6	U	U	ug/kg	SW846 8260
Ethylbenzene	100-41-4	6	6	U	U	ug/kg	SW846 8260

Location: SB101
Sample ID: 13SB105 **Depth:** 0.0-1.0
COE Sample ID: FH013-SB105/03-15-97/0.0-1.0
Date Collected: 3/15/97

Parameter	CAS Number	Result	Detection Limit	Lab Qual	Data Qual	Units	Method
Hexachlorobutadiene	87-68-3	6	6	U	U	ug/kg	SW846 8260
Isopropyl Benzene	98-82-8	6	6	U	U	ug/kg	SW846 8260
m,p-Xylene	13-302-07	6	6	U	U	ug/kg	SW846 8260
Methylene Chloride	75-09-2	75	6	B	U	ug/kg	SW846 8260
n-Butylbenzene	104-51-8	6	6	U	U	ug/kg	SW846 8260
n-propylbenzene	103-65-1	6	6	U	U	ug/kg	SW846 8260
Naphthalene	91-20-3	6	6	U	U	ug/kg	SW846 8260
o-Xylene	95-47-6	6	6	U	U	ug/kg	SW846 8260
p-Isopropyltoluene	99-87-6	6	6	U	U	ug/kg	SW846 8260
sec-Butylbenzene	135-98-8	6	6	U	U	ug/kg	SW846 8260
Styrene	100-42-5	6	6	U	U	ug/kg	SW846 8260
tert-Butylbenzene	98-06-6	6	6	U	U	ug/kg	SW846 8260
Tetrachloroethene	127-18-4	6	6	U	U	ug/kg	SW846 8260
Toluene	108-88-3	6	6	U	U	ug/kg	SW846 8260
Trichloroethene	79-01-6	11	6			ug/kg	SW846 8260
Trichlorofluoromethane	75-69-4	6	6	U	U	ug/kg	SW846 8260
Vinyl Chloride	75-01-4	6	6	U	U	ug/kg	SW846 8260

Location: SB101
Sample ID: 13SB106 **Depth:** 20.0-21.0
COE Sample ID: FH013-SB106/03-15-97/20.0-21.0
Date Collected: 3/15/97

Parameter	CAS Number	Result	Detection Limit	Lab Qual	Data Qual	Units	Method
INORGANICS							
Arsenic	7440-38-2	4.7	0.36			mg/kg	SW846 6010
Barium	7440-39-3	7.4	0.07	*	J	mg/kg	SW846 6010
Cadmium	7440-43-9	0.06	0.06	U	U	mg/kg	SW846 6010
Chromium	7440-47-3	7.2	0.08			mg/kg	SW846 6010
Lead	7439-92-1	7.2	0.21	N*	J	mg/kg	SW846 6010
Mercury	7439-97-6	0.04	0.04	U	U	mg/kg	SW846 7470
Selenium	7782-49-2	1.3	1.3	UEN	UJ	mg/kg	SW846 7740
Silver	7440-22-4	0.2	0.20	U	U	mg/kg	SW846 6010
SEMIVOLATILE ORGANICS							
1,2,4,5-Tetrachlorobenzene	95-94-3	380	380	U	U	ug/kg	SW846 8270
1,2,4-Trichlorobenzene	120-82-1	380	380	U	U	ug/kg	SW846 8270
1,2-Dichlorobenzene	95-50-1	380	380	U	U	ug/kg	SW846 8270
1,3-Dichlorobenzene	541-73-1	380	380	U	U	ug/kg	SW846 8270
1,4-Dichlorobenzene	106-46-7	380	380	U	U	ug/kg	SW846 8270
2,2'-oxybis(1-chloropropane)	108-60-1	380	380	U	U	ug/kg	SW846 8270
2,4,5-Trichlorophenol	95-95-4	1800	1800	U	U	ug/kg	SW846 8270
2,4,6-Trichlorophenol	88-06-2	380	380	U	U	ug/kg	SW846 8270
2,4-Dichlorophenol	120-83-2	380	380	U	U	ug/kg	SW846 8270
2,4-Dimethylphenol	105-67-9	380	380	U	U	ug/kg	SW846 8270
2,4-Dinitrophenol	51-28-5	1800	1800	U	U	ug/kg	SW846 8270
2,4-Dinitrotoluene	121-14-2	380	380	U	U	ug/kg	SW846 8270
2,6-Dinitrotoluene	606-20-2	380	380	U	U	ug/kg	SW846 8270
2-Chloronaphthalene	91-58-7	380	380	U	U	ug/kg	SW846 8270
2-Chlorophenol	95-57-8	380	380	U	U	ug/kg	SW846 8270
2-Methylnaphthalene	91-57-6	380	380	U	U	ug/kg	SW846 8270
2-Methylphenol	95-48-7	380	380	U	U	ug/kg	SW846 8270
2-Nitroaniline	88-74-4	1800	1800	U	U	ug/kg	SW846 8270
2-Nitrophenol	88-75-5	380	380	U	U	ug/kg	SW846 8270
3,3'-Dichlorobenzidine	91-94-1	760	760	U	U	ug/kg	SW846 8270
3-Nitroaniline	99-09-2	1800	1800	U	U	ug/kg	SW846 8270
4,6-Dinitro-o-Cresol	534-52-1	1800	1800	U	U	ug/kg	SW846 8270

Location: SB101
Sample ID: 13SB106 **Depth:** 20.0-21.0
COE Sample ID: FH013-SB106/03-15-97/20.0-21.0
Date Collected: 3/15/97

Parameter	CAS Number	Result	Detection Limit	Lab Qual	Data Qual	Units	Method
4-Bromophenyl-phenyl Ether	101-55-3	380	380	U	U	ug/kg	SW846 8270
4-chloro-3-methylphenol	59-50-7	380	380	U	U	ug/kg	SW846 8270
4-Chloroaniline	106-47-8	380	380	U	U	ug/kg	SW846 8270
4-Chlorophenyl-phenylether	7005-72-3	380	380	U	U	ug/kg	SW846 8270
4-Methylphenol	106-44-5	380	380	U	U	ug/kg	SW846 8270
4-Nitroaniline	100-01-6	1800	1800	U	U	ug/kg	SW846 8270
4-Nitrophenol	100-02-7	1800	1800	U	U	ug/kg	SW846 8270
Acenaphthene	83-32-9	380	380	U	U	ug/kg	SW846 8270
Acenaphthylene	208-96-8	380	380	U	U	ug/kg	SW846 8270
Anthracene	120-12-7	380	380	U	U	ug/kg	SW846 8270
Benzo(a)anthracene	56-55-3	380	380	U	U	ug/kg	SW846 8270
Benzo(a)pyrene	50-32-8	380	380	U	U	ug/kg	SW846 8270
Benzo(b)fluoranthene	205-99-2	380	380	U	U	ug/kg	SW846 8270
Benzo(g,h,i)perylene	191-24-2	380	380	U	U	ug/kg	SW846 8270
Benzo(k)fluoranthene	207-08-9	380	380	U	U	ug/kg	SW846 8270
Benzoic Acid	65-85-0	1800	1800	U	U	ug/kg	SW846 8270
Benzyl Alcohol	100-51-6	380	380	U	U	ug/kg	SW846 8270
Bis(2-chloroethoxy)methane	111-91-1	380	380	U	U	ug/kg	SW846 8270
Bis(2-chloroethyl)ether	111-44-4	380	380	U	U	ug/kg	SW846 8270
Bis(2-ethylhexyl)phthalate	117-81-7	380	380	U	U	ug/kg	SW846 8270
Butyl Benzyl Phthalate	85-68-7	380	380	U	U	ug/kg	SW846 8270
Chrysene	218-01-9	380	380	U	U	ug/kg	SW846 8270
Di-n-butyl Phthalate	84-74-2	380	380	U	U	ug/kg	SW846 8270
Di-n-octyl Phthalate	117-84-0	380	380	U	U	ug/kg	SW846 8270
Dibenz(a,h)anthracene	53-70-3	380	380	U	U	ug/kg	SW846 8270
Dibenzofuran	132-64-9	380	380	U	U	ug/kg	SW846 8270
Diethyl Phthalate	84-66-2	380	380	U	U	ug/kg	SW846 8270
Dimethyl Phthalate	131-11-3	380	380	U	U	ug/kg	SW846 8270
Fluoranthene	206-44-0	380	380	U	U	ug/kg	SW846 8270
Fluorene	86-73-7	380	380	U	U	ug/kg	SW846 8270
Hexachlorobenzene	118-74-1	380	380	U	U	ug/kg	SW846 8270
Hexachlorobutadiene	87-68-3	380	380	U	U	ug/kg	SW846 8270
Hexachlorocyclopentadiene	77-47-4	380	380	U	U	ug/kg	SW846 8270
Hexachloroethane	67-72-1	380	380	U	U	ug/kg	SW846 8270
Indeno(1,2,3-cd)pyrene	193-39-5	380	380	U	U	ug/kg	SW846 8270
Isophorone	78-59-1	380	380	U	U	ug/kg	SW846 8270
N-Nitroso-di-n-propylamine	621-64-7	380	380	U	U	ug/kg	SW846 8270
N-Nitrosodiphenylamine	86-30-6	380	380	U	U	ug/kg	SW846 8270
Naphthalene	91-20-3	380	380	U	U	ug/kg	SW846 8270
Nitrobenzene	98-95-3	380	380	U	U	ug/kg	SW846 8270
Pentachlorophenol	87-86-5	1800	1800	U	U	ug/kg	SW846 8270
Phenanthrene	85-01-8	380	380	U	U	ug/kg	SW846 8270
Phenol	108-95-2	380	380	U	U	ug/kg	SW846 8270
Pyrene	129-00-0	380	380	U	U	ug/kg	SW846 8270
Pyridine	110-86-1	380	380	U	U	ug/kg	SW846 8270
VOLATILE ORGANICS							
1,1,1,2-Tetrachloroethane	630-20-6	6	6	U	U	ug/kg	SW846 8260
1,1,1-Trichloroethane	71-55-6	6	6	U	U	ug/kg	SW846 8260
1,1,2,2-Tetrachloroethane	79-34-5	6	6	U	U	ug/kg	SW846 8260
1,1,2-Trichloroethane	79-00-5	6	6	U	U	ug/kg	SW846 8260
1,1-Dichloroethane	75-34-3	6	6	U	U	ug/kg	SW846 8260
1,1-Dichloroethene	75-35-4	6	6	U	U	ug/kg	SW846 8260
1,1-Dichloropropene	563-58-6	6	6	U	U	ug/kg	SW846 8260
1,2,3-Trichlorobenzene	87-61-6	6	6	U	U	ug/kg	SW846 8260
1,2,3-Trichloropropane	96-18-4	6	6	U	U	ug/kg	SW846 8260
1,2,4-Trichlorobenzene	120-82-1	6	6	U	U	ug/kg	SW846 8260
1,2,4-trimethylbenzene	95-63-6	6	6	U	U	ug/kg	SW846 8260
1,2-cis-Dichloroethene	156-59-2	6	6	U	U	ug/kg	SW846 8260
1,2-dibromo-3-chloropropane	96-12-8	6	6	U	U	ug/kg	SW846 8260
1,2-Dibromoethane	106-93-4	6	6	U	U	ug/kg	SW846 8260
1,2-Dichlorobenzene	95-50-1	6	6	U	U	ug/kg	SW846 8260

Location: SB101
Sample ID: 13SB106 **Depth:** 20.0-21.0
COE Sample ID: FH013-SB106/03-15-97/20.0-21.0
Date Collected: 3/15/97

Parameter	CAS Number	Result	Detection Limit	Lab Qual	Data Qual	Units	Method
1,2-Dichloroethane	107-06-2	6	6	U	U	ug/kg	SW846 8260
1,2-Dichloropropane	78-87-5	6	6	U	U	ug/kg	SW846 8260
1,2-trans-Dichloroethene	156-60-5	6	6	U	U	ug/kg	SW846 8260
1,3,5-trimethylbenzene	108-67-8	6	6	U	U	ug/kg	SW846 8260
1,3-Dichlorobenzene	541-73-1	6	6	U	U	ug/kg	SW846 8260
1,3-Dichloropropane	142-28-9	6	6	U	U	ug/kg	SW846 8260
1,4-Dichlorobenzene	106-46-7	6	6	U	U	ug/kg	SW846 8260
2,2-Dichloropropane	594-20-7	6	6	U	U	ug/kg	SW846 8260
2-Butanone	78-93-3	6	6	U	U	ug/kg	SW846 8260
2-Chlorotoluene	95-49-8	6	6	U	U	ug/kg	SW846 8260
2-Hexanone	591-78-6	6	6	U	U	ug/kg	SW846 8260
4-Chlorotoluene	106-43-4	6	6	U	U	ug/kg	SW846 8260
4-Methyl-2-pentanone	108-10-1	6	6	U	U	ug/kg	SW846 8260
Acetone	67-64-1	120	6		U	ug/kg	SW846 8260
Benzene	71-43-2	6	6	U	U	ug/kg	SW846 8260
Bromobenzene	108-86-1	6	6	U	U	ug/kg	SW846 8260
Bromochloromethane	74-97-5	6	6	U	U	ug/kg	SW846 8260
Bromodichloromethane	75-27-4	6	6	U	U	ug/kg	SW846 8260
Bromoform	75-25-2	6	6	U	U	ug/kg	SW846 8260
Bromomethane	74-83-9	6	6	U	U	ug/kg	SW846 8260
Carbon Tetrachloride	56-23-5	6	6	U	U	ug/kg	SW846 8260
Chlorobenzene	108-90-7	6	6	U	U	ug/kg	SW846 8260
Chloroethane	75-00-3	6	6	U	U	ug/kg	SW846 8260
Chloroform	67-66-3	6	6	U	U	ug/kg	SW846 8260
Chloromethane	74-87-3	6	6	U	U	ug/kg	SW846 8260
Dibromochloromethane	124-48-1	6	6	U	U	ug/kg	SW846 8260
Dibromomethane	74-95-3	6	6	U	U	ug/kg	SW846 8260
Dichlorodifluoromethane	75-71-8	6	6	U	U	ug/kg	SW846 8260
Ethylbenzene	100-41-4	6	6	U	U	ug/kg	SW846 8260
Hexachlorobutadiene	87-68-3	6	6	U	U	ug/kg	SW846 8260
Isopropyl Benzene	98-82-8	6	6	U	U	ug/kg	SW846 8260
m,p-Xylene	13-302-07	6	6	U	U	ug/kg	SW846 8260
Methylene Chloride	75-09-2	6	6	U	U	ug/kg	SW846 8260
n-Butylbenzene	104-51-8	6	6	U	U	ug/kg	SW846 8260
n-propylbenzene	103-65-1	6	6	U	U	ug/kg	SW846 8260
Naphthalene	91-20-3	6	6	U	U	ug/kg	SW846 8260
o-Xylene	95-47-6	6	6	U	U	ug/kg	SW846 8260
p-Isopropyltoluene	99-87-6	6	6	U	U	ug/kg	SW846 8260
sec-Butylbenzene	135-98-8	6	6	U	U	ug/kg	SW846 8260
Styrene	100-42-5	6	6	U	U	ug/kg	SW846 8260
tert-Butylbenzene	98-06-6	6	6	U	U	ug/kg	SW846 8260
Tetrachloroethene	127-18-4	6	6	U	U	ug/kg	SW846 8260
Toluene	108-88-3	2	6	J	U	ug/kg	SW846 8260
Trichloroethene	79-01-6	27	6			ug/kg	SW846 8260
Trichlorofluoromethane	75-69-4	6	6	U	U	ug/kg	SW846 8260
Vinyl Chloride	75-01-4	6	6	U	U	ug/kg	SW846 8260

Location: SB101
Sample ID: FHGW158 **Depth:** NA
COE Sample ID: FH013-GW158/03-17-97
Date Collected: 3/17/97

Parameter	CAS Number	Result	Detection Limit	Lab Qual	Data Qual	Units	Method
INORGANICS							
Arsenic	7440-38-2	2.1	2.1	U	U	ug/l	SW846 6010
Barium	7440-39-3	93.4	0.30			ug/l	SW846 6010
Cadmium	7440-43-9	0.3	0.30	U	U	ug/l	SW846 6010
Chromium	7440-47-3	1	1.0	U	U	ug/l	SW846 6010

Location: SB101
Sample ID: FHGW158 **Depth:** NA
COE Sample ID: FH013-GW158/03-17-97
Date Collected: 3/17/97

Parameter	CAS Number	Result	Detection Limit	Lab Qual	Data Qual	Units	Method
Lead	7439-92-1	0.9	0.90	U	U	ug/l	SW846 6010
Mercury	7439-97-6	0.1	0.10	U	U	ug/l	SW846 7470
Selenium	7782-49-2	2.2	2.2	UW	UJ	ug/l	SW846 7740
Silver	7440-22-4	1	1.0	U	U	ug/l	SW846 6010
SEMIVOLATILE ORGANICS							
1,2,4,5-Tetrachlorobenzene	95-94-3	10	10	U	U	ug/l	SW846 8270
1,2,4-Trichlorobenzene	120-82-1	10	10	U	U	ug/l	SW846 8270
1,2-Dichlorobenzene	95-50-1	10	10	U	U	ug/l	SW846 8270
1,3-Dichlorobenzene	541-73-1	10	10	U	U	ug/l	SW846 8270
1,4-Dichlorobenzene	106-46-7	10	10	U	U	ug/l	SW846 8270
2,2'-oxybis(1-chloropropane)	108-60-1	10	10	U	U	ug/l	SW846 8270
2,4,5-Trichlorophenol	95-95-4	50	50	U	U	ug/l	SW846 8270
2,4,6-Trichlorophenol	88-06-2	10	10	U	U	ug/l	SW846 8270
2,4-Dichlorophenol	120-83-2	10	10	U	U	ug/l	SW846 8270
2,4-Dimethylphenol	105-67-9	10	10	U	U	ug/l	SW846 8270
2,4-Dinitrophenol	51-28-5	50	50	U	U	ug/l	SW846 8270
2,4-Dinitrotoluene	121-14-2	10	10	U	U	ug/l	SW846 8270
2,6-Dinitrotoluene	606-20-2	10	10	U	U	ug/l	SW846 8270
2-Chloronaphthalene	91-58-7	10	10	U	U	ug/l	SW846 8270
2-Chlorophenol	95-57-8	10	10	U	U	ug/l	SW846 8270
2-Methylnaphthalene	91-57-6	10	10	U	U	ug/l	SW846 8270
2-Methylphenol	95-48-7	10	10	U	U	ug/l	SW846 8270
2-Nitroaniline	88-74-4	50	50	U	U	ug/l	SW846 8270
2-Nitrophenol	88-75-5	10	10	U	U	ug/l	SW846 8270
3,3'-Dichlorobenzidine	91-94-1	20	20	U	U	ug/l	SW846 8270
3-Nitroaniline	99-09-2	50	50	U	U	ug/l	SW846 8270
4,6-Dinitro-o-Cresol	534-52-1	50	50	U	U	ug/l	SW846 8270
4-Bromophenyl-phenyl Ether	101-55-3	10	10	U	U	ug/l	SW846 8270
4-chloro-3-methylphenol	59-50-7	10	10	U	U	ug/l	SW846 8270
4-Chloroaniline	106-47-8	10	10	U	U	ug/l	SW846 8270
4-Chlorophenyl-phenylether	7005-72-3	10	10	U	U	ug/l	SW846 8270
4-Methylphenol	106-44-5	10	10	U	U	ug/l	SW846 8270
4-Nitroaniline	100-01-6	50	50	U	U	ug/l	SW846 8270
4-Nitrophenol	100-02-7	50	50	U	U	ug/l	SW846 8270
Acenaphthene	83-32-9	10	10	U	U	ug/l	SW846 8270
Acenaphthylene	208-96-8	10	10	U	U	ug/l	SW846 8270
Anthracene	120-12-7	10	10	U	U	ug/l	SW846 8270
Benzo(a)anthracene	56-55-3	10	10	U	U	ug/l	SW846 8270
Benzo(a)pyrene	50-32-8	10	10	U	U	ug/l	SW846 8270
Benzo(b)fluoranthene	205-99-2	10	10	U	U	ug/l	SW846 8270
Benzo(g,h,i)perylene	191-24-2	10	10	U	U	ug/l	SW846 8270
Benzo(k)fluoranthene	207-08-9	10	10	U	U	ug/l	SW846 8270
Benzoic Acid	65-85-0	1	50	J	J	ug/l	SW846 8270
Benzyl Alcohol	100-51-6	10	10	U	U	ug/l	SW846 8270
Bis(2-chloroethoxy)methane	111-91-1	10	10	U	U	ug/l	SW846 8270
Bis(2-chloroethyl)ether	111-44-4	10	10	U	U	ug/l	SW846 8270
Bis(2-ethylhexyl)phthalate	117-81-7	10	10	U	U	ug/l	SW846 8270
Butyl Benzyl Phthalate	85-68-7	10	10	U	U	ug/l	SW846 8270
Chrysene	218-01-9	10	10	U	U	ug/l	SW846 8270
Di-n-butyl Phthalate	84-74-2	10	10	U	U	ug/l	SW846 8270
Di-n-octyl Phthalate	117-84-0	10	10	U	U	ug/l	SW846 8270
Dibenz(a,h)anthracene	53-70-3	10	10	U	U	ug/l	SW846 8270
Dibenzofuran	132-64-9	10	10	U	U	ug/l	SW846 8270
Diethyl Phthalate	84-66-2	10	10	U	U	ug/l	SW846 8270
Dimethyl Phthalate	131-11-3	10	10	U	U	ug/l	SW846 8270
Fluoranthene	206-44-0	10	10	U	U	ug/l	SW846 8270
Fluorene	86-73-7	10	10	U	U	ug/l	SW846 8270
Hexachlorobenzene	118-74-1	10	10	U	U	ug/l	SW846 8270
Hexachlorobutadiene	87-68-3	10	10	U	U	ug/l	SW846 8270
Hexachlorocyclopentadiene	77-47-4	10	10	U	U	ug/l	SW846 8270
Hexachloroethane	67-72-1	10	10	U	U	ug/l	SW846 8270

Location: SB101
Sample ID: FHGW158 **Depth:** NA
COE Sample ID: FH013-GW158/03-17-97
Date Collected: 3/17/97

Parameter	CAS Number	Result	Detection Limit	Lab Qual	Data Qual	Units	Method
Indeno(1,2,3-cd)pyrene	193-39-5	10	10	U	U	ug/l	SW846 8270
Isophorone	78-59-1	10	10	U	U	ug/l	SW846 8270
N-Nitroso-di-n-propylamine	621-64-7	10	10	U	U	ug/l	SW846 8270
N-Nitrosodiphenylamine	86-30-6	10	10	U	U	ug/l	SW846 8270
Naphthalene	91-20-3	10	10	U	U	ug/l	SW846 8270
Nitrobenzene	98-95-3	10	10	U	U	ug/l	SW846 8270
Pentachlorophenol	87-86-5	50	50	U	U	ug/l	SW846 8270
Phenanthrene	85-01-8	10	10	U	U	ug/l	SW846 8270
Phenol	108-95-2	10	10	U	U	ug/l	SW846 8270
Pyrene	129-00-0	10	10	U	U	ug/l	SW846 8270
Pyridine	110-86-1	50	50	U	U	ug/l	SW846 8270
VOLATILE ORGANICS							
1,1,1,2-Tetrachloroethane	630-20-6	5	5	U	U	ug/l	SW846 8260
1,1,1-Trichloroethane	71-55-6	5	5	U	U	ug/l	SW846 8260
1,1,2,2-Tetrachloroethane	79-34-5	5	5	U	U	ug/l	SW846 8260
1,1,2-Trichloroethane	79-00-5	5	5	U	U	ug/l	SW846 8260
1,1-Dichloroethane	75-34-3	5	5	U	U	ug/l	SW846 8260
1,1-Dichloroethene	75-35-4	5	5	U	U	ug/l	SW846 8260
1,1-Dichloropropene	563-58-6	5	5	U	U	ug/l	SW846 8260
1,2,3-Trichlorobenzene	87-61-6	5	5	U	U	ug/l	SW846 8260
1,2,3-Trichloropropane	96-18-4	5	5	U	U	ug/l	SW846 8260
1,2,4-Trichlorobenzene	120-82-1	5	5	U	U	ug/l	SW846 8260
1,2,4-trimethylbenzene	95-63-6	5	5	U	U	ug/l	SW846 8260
1,2-cis-Dichloroethene	156-59-2	2	5	J	J	ug/l	SW846 8260
1,2-dibromo-3-chloropropane	96-12-8	5	5	U	U	ug/l	SW846 8260
1,2-Dibromoethane	106-93-4	5	5	U	U	ug/l	SW846 8260
1,2-Dichlorobenzene	95-50-1	5	5	U	U	ug/l	SW846 8260
1,2-Dichloroethane	107-06-2	5	5	U	U	ug/l	SW846 8260
1,2-Dichloropropane	78-87-5	5	5	U	U	ug/l	SW846 8260
1,2-trans-Dichloroethene	156-60-5	5	5	U	U	ug/l	SW846 8260
1,3,5-trimethylbenzene	108-67-8	5	5	U	U	ug/l	SW846 8260
1,3-Dichlorobenzene	541-73-1	5	5	U	U	ug/l	SW846 8260
1,3-Dichloropropane	142-28-9	5	5	U	U	ug/l	SW846 8260
1,4-Dichlorobenzene	106-46-7	5	5	U	U	ug/l	SW846 8260
2,2-Dichloropropane	594-20-7	5	5	U	U	ug/l	SW846 8260
2-Butanone	78-93-3	5	5	U	U	ug/l	SW846 8260
2-Chlorotoluene	95-49-8	5	5	U	U	ug/l	SW846 8260
2-Hexanone	591-78-6	5	5	U	U	ug/l	SW846 8260
4-Chlorotoluene	106-43-4	5	5	U	U	ug/l	SW846 8260
4-Methyl-2-pentanone	108-10-1	5	5	U	U	ug/l	SW846 8260
Acetone	67-64-1	5	5	U	U	ug/l	SW846 8260
Benzene	71-43-2	5	5	U	U	ug/l	SW846 8260
Bromobenzene	108-86-1	5	5	U	U	ug/l	SW846 8260
Bromochloromethane	74-97-5	5	5	U	U	ug/l	SW846 8260
Bromodichloromethane	75-27-4	5	5	U	U	ug/l	SW846 8260
Bromoform	75-25-2	5	5	U	U	ug/l	SW846 8260
Bromomethane	74-83-9	5	5	U	U	ug/l	SW846 8260
Carbon Tetrachloride	56-23-5	5	5	U	U	ug/l	SW846 8260
Chlorobenzene	108-90-7	5	5	U	U	ug/l	SW846 8260
Chloroethane	75-00-3	5	5	U	U	ug/l	SW846 8260
Chloroform	67-66-3	5	5	U	U	ug/l	SW846 8260
Chloromethane	74-87-3	5	5	U	U	ug/l	SW846 8260
Dibromochloromethane	124-48-1	5	5	U	U	ug/l	SW846 8260
Dibromomethane	74-95-3	5	5	U	U	ug/l	SW846 8260
Dichlorodifluoromethane	75-71-8	5	5	U	U	ug/l	SW846 8260
Ethylbenzene	100-41-4	5	5	U	U	ug/l	SW846 8260
Hexachlorobutadiene	87-68-3	5	5	U	U	ug/l	SW846 8260
Isopropyl Benzene	98-82-8	5	5	U	U	ug/l	SW846 8260
m,p-Xylene	13-302-07	5	5	U	U	ug/l	SW846 8260
Methylene Chloride	75-09-2	3	5	J	U	ug/l	SW846 8260
n-Butylbenzene	104-51-8	5	5	U	U	ug/l	SW846 8260

Location: SB101
Sample ID: FHGW158 **Depth:** NA
COE Sample ID: FH013-GW158/03-17-97
Date Collected: 3/17/97

Parameter	CAS Number	Result	Detection Limit	Lab Qual	Data Qual	Units	Method
n-propylbenzene	103-65-1	5	5	U	U	ug/l	SW846 8260
Naphthalene	91-20-3	5	5	U	U	ug/l	SW846 8260
o-Xylene	95-47-6	5	5	U	U	ug/l	SW846 8260
p-Isopropyltoluene	99-87-6	5	5	U	U	ug/l	SW846 8260
sec-Butylbenzene	135-98-8	5	5	U	U	ug/l	SW846 8260
Styrene	100-42-5	5	5	U	U	ug/l	SW846 8260
tert-Butylbenzene	98-06-6	5	5	U	U	ug/l	SW846 8260
Tetrachloroethene	127-18-4	5	5	U	U	ug/l	SW846 8260
Toluene	108-88-3	6	5		U	ug/l	SW846 8260
Trichloroethene	79-01-6	5	5	U	U	ug/l	SW846 8260
Trichlorofluoromethane	75-69-4	5	5	U	U	ug/l	SW846 8260
Vinyl Chloride	75-01-4	5	5	U	U	ug/l	SW846 8260

Location: SB102
Sample ID: 13SB103 **Depth:** 0.0-1.0
COE Sample ID: FH013-SB103/03-15-97/0.0-1.0
Date Collected: 3/15/97

Parameter	CAS Number	Result	Detection Limit	Lab Qual	Data Qual	Units	Method
INORGANICS							
Arsenic	7440-38-2	7.7	0.37			mg/kg	SW846 6010
Barium	7440-39-3	46.2	0.07	*	J	mg/kg	SW846 6010
Cadmium	7440-43-9	0.38	0.06	B		mg/kg	SW846 6010
Chromium	7440-47-3	9	0.08			mg/kg	SW846 6010
Lead	7439-92-1	11	0.22	N*	J	mg/kg	SW846 6010
Mercury	7439-97-6	0.04	0.04	U	U	mg/kg	SW846 7470
Selenium	7782-49-2	1.3	1.3	UN	UJ	mg/kg	SW846 7740
Silver	7440-22-4	0.21	0.21	U	U	mg/kg	SW846 6010
SEMIVOLATILE ORGANICS							
1,2,4,5-Tetrachlorobenzene	95-94-3	400	400	U	U	ug/kg	SW846 8270
1,2,4-Trichlorobenzene	120-82-1	400	400	U	U	ug/kg	SW846 8270
1,2-Dichlorobenzene	95-50-1	400	400	U	U	ug/kg	SW846 8270
1,3-Dichlorobenzene	541-73-1	400	400	U	U	ug/kg	SW846 8270
1,4-Dichlorobenzene	106-46-7	400	400	U	U	ug/kg	SW846 8270
2,2'-oxybis(1-chloropropane)	108-60-1	400	400	U	U	ug/kg	SW846 8270
2,4,5-Trichlorophenol	95-95-4	1900	1900	U	U	ug/kg	SW846 8270
2,4,6-Trichlorophenol	88-06-2	400	400	U	U	ug/kg	SW846 8270
2,4-Dichlorophenol	120-83-2	400	400	U	U	ug/kg	SW846 8270
2,4-Dimethylphenol	105-67-9	400	400	U	U	ug/kg	SW846 8270
2,4-Dinitrophenol	51-28-5	1900	1900	U	U	ug/kg	SW846 8270
2,4-Dinitrotoluene	121-14-2	400	400	U	U	ug/kg	SW846 8270
2,6-Dinitrotoluene	606-20-2	400	400	U	U	ug/kg	SW846 8270
2-Chloronaphthalene	91-58-7	400	400	U	U	ug/kg	SW846 8270
2-Chlorophenol	95-57-8	400	400	U	U	ug/kg	SW846 8270
2-Methylnaphthalene	91-57-6	520	400			ug/kg	SW846 8270
2-Methylphenol	95-48-7	400	400	U	U	ug/kg	SW846 8270
2-Nitroaniline	88-74-4	1900	1900	U	U	ug/kg	SW846 8270
2-Nitrophenol	88-75-5	400	400	U	U	ug/kg	SW846 8270
3,3'-Dichlorobenzidine	91-94-1	800	800	U	U	ug/kg	SW846 8270
3-Nitroaniline	99-09-2	1900	1900	U	U	ug/kg	SW846 8270
4,6-Dinitro-o-Cresol	534-52-1	1900	1900	U	U	ug/kg	SW846 8270
4-Bromophenyl-phenyl Ether	101-55-3	400	400	U	U	ug/kg	SW846 8270
4-chloro-3-methylphenol	59-50-7	400	400	U	U	ug/kg	SW846 8270
4-Chloroaniline	106-47-8	400	400	U	U	ug/kg	SW846 8270
4-Chlorophenyl-phenylether	7005-72-3	400	400	U	U	ug/kg	SW846 8270
4-Methylphenol	106-44-5	400	400	U	U	ug/kg	SW846 8270

Location: SB102
Sample ID: 13SB103 **Depth:** 0.0-1.0
COE Sample ID: FH013-SB103/03-15-97/0.0-1.0
Date Collected: 3/15/97

Parameter	CAS Number	Result	Detection Limit	Lab Qual	Data Qual	Units	Method
4-Nitroaniline	100-01-6	1900	1900	U	U	ug/kg	SW846 8270
4-Nitrophenol	100-02-7	1900	1900	U	U	ug/kg	SW846 8270
Acenaphthene	83-32-9	400	400	U	U	ug/kg	SW846 8270
Acenaphthylene	208-96-8	400	400	U	U	ug/kg	SW846 8270
Anthracene	120-12-7	400	400	U	U	ug/kg	SW846 8270
Benzo(a)anthracene	56-55-3	400	400	U	U	ug/kg	SW846 8270
Benzo(a)pyrene	50-32-8	400	400	U	U	ug/kg	SW846 8270
Benzo(b)fluoranthene	205-99-2	400	400	U	U	ug/kg	SW846 8270
Benzo(g,h,i)perylene	191-24-2	400	400	U	U	ug/kg	SW846 8270
Benzo(k)fluoranthene	207-08-9	400	400	U	U	ug/kg	SW846 8270
Benzoic Acid	65-85-0	1900	1900	U	U	ug/kg	SW846 8270
Benzyl Alcohol	100-51-6	400	400	U	U	ug/kg	SW846 8270
Bis(2-chloroethoxy)methane	111-91-1	400	400	U	U	ug/kg	SW846 8270
Bis(2-chloroethyl)ether	111-44-4	400	400	U	U	ug/kg	SW846 8270
Bis(2-ethylhexyl)phthalate	117-81-7	400	400	U	U	ug/kg	SW846 8270
Butyl Benzyl Phthalate	85-68-7	400	400	U	U	ug/kg	SW846 8270
Chrysene	218-01-9	46	400	J	J	ug/kg	SW846 8270
Di-n-butyl Phthalate	84-74-2	400	400	U	U	ug/kg	SW846 8270
Di-n-octyl Phthalate	117-84-0	400	400	U	U	ug/kg	SW846 8270
Dibenz(a,h)anthracene	53-70-3	400	400	U	U	ug/kg	SW846 8270
Dibenzofuran	132-64-9	310	400	J	J	ug/kg	SW846 8270
Diethyl Phthalate	84-66-2	400	400	U	U	ug/kg	SW846 8270
Dimethyl Phthalate	131-11-3	400	400	U	U	ug/kg	SW846 8270
Fluoranthene	206-44-0	44	400	J	J	ug/kg	SW846 8270
Fluorene	86-73-7	400	400	U	U	ug/kg	SW846 8270
Hexachlorobenzene	118-74-1	400	400	U	U	ug/kg	SW846 8270
Hexachlorobutadiene	87-68-3	400	400	U	U	ug/kg	SW846 8270
Hexachlorocyclopentadiene	77-47-4	400	400	U	U	ug/kg	SW846 8270
Hexachloroethane	67-72-1	400	400	U	U	ug/kg	SW846 8270
Indeno(1,2,3-cd)pyrene	193-39-5	400	400	U	U	ug/kg	SW846 8270
Isophorone	78-59-1	400	400	U	U	ug/kg	SW846 8270
N-Nitroso-di-n-propylamine	621-64-7	400	400	U	U	ug/kg	SW846 8270
N-Nitrosodiphenylamine	86-30-6	400	400	U	U	ug/kg	SW846 8270
Naphthalene	91-20-3	200	400	J	J	ug/kg	SW846 8270
Nitrobenzene	98-95-3	400	400	U	U	ug/kg	SW846 8270
Pentachlorophenol	87-86-5	1900	1900	U	U	ug/kg	SW846 8270
Phenanthrene	85-01-8	450	400			ug/kg	SW846 8270
Phenol	108-95-2	400	400	U	U	ug/kg	SW846 8270
Pyrene	129-00-0	41	400	J	J	ug/kg	SW846 8270
Pyridine	110-86-1	400	400	U	U	ug/kg	SW846 8270
VOLATILE ORGANICS							
1,1,1,2-Tetrachloroethane	630-20-6	6	6	U	U	ug/kg	SW846 8260
1,1,1-Trichloroethane	71-55-6	6	6	U	U	ug/kg	SW846 8260
1,1,2,2-Tetrachloroethane	79-34-5	6	6	U	U	ug/kg	SW846 8260
1,1,2-Trichloroethane	79-00-5	6	6	U	U	ug/kg	SW846 8260
1,1-Dichloroethane	75-34-3	6	6	U	U	ug/kg	SW846 8260
1,1-Dichloroethene	75-35-4	6	6	U	U	ug/kg	SW846 8260
1,1-Dichloropropene	563-58-6	6	6	U	U	ug/kg	SW846 8260
1,2,3-Trichlorobenzene	87-61-6	6	6	U	U	ug/kg	SW846 8260
1,2,3-Trichloropropane	96-18-4	6	6	U	U	ug/kg	SW846 8260
1,2,4-Trichlorobenzene	120-82-1	6	6	U	U	ug/kg	SW846 8260
1,2,4-trimethylbenzene	95-63-6	6	6	U	U	ug/kg	SW846 8260
1,2-cis-Dichloroethene	156-59-2	6	6	U	U	ug/kg	SW846 8260
1,2-dibromo-3-chloropropane	96-12-8	6	6	U	U	ug/kg	SW846 8260
1,2-Dibromoethane	106-93-4	6	6	U	U	ug/kg	SW846 8260
1,2-Dichlorobenzene	95-50-1	6	6	U	U	ug/kg	SW846 8260
1,2-Dichloroethane	107-06-2	6	6	U	U	ug/kg	SW846 8260
1,2-Dichloropropane	78-87-5	6	6	U	U	ug/kg	SW846 8260
1,2-trans-Dichloroethene	156-60-5	6	6	U	U	ug/kg	SW846 8260
1,3,5-trimethylbenzene	108-67-8	6	6	U	U	ug/kg	SW846 8260
1,3-Dichlorobenzene	541-73-1	6	6	U	U	ug/kg	SW846 8260

Location: SB102
Sample ID: 13SB103 **Depth:** 0.0-1.0
COE Sample ID: FH013-SB103/03-15-97/0.0-1.0
Date Collected: 3/15/97

Parameter	CAS Number	Result	Detection Limit	Lab Qual	Data Qual	Units	Method
1,3-Dichloropropane	142-28-9	6	6	U	U	ug/kg	SW846 8260
1,4-Dichlorobenzene	106-46-7	6	6	U	U	ug/kg	SW846 8260
2,2-Dichloropropane	594-20-7	6	6	U	U	ug/kg	SW846 8260
2-Butanone	78-93-3	6	6	U	U	ug/kg	SW846 8260
2-Chlorotoluene	95-49-8	6	6	U	U	ug/kg	SW846 8260
2-Hexanone	591-78-6	6	6	U	U	ug/kg	SW846 8260
4-Chlorotoluene	106-43-4	6	6	U	U	ug/kg	SW846 8260
4-Methyl-2-pentanone	108-10-1	6	6	U	U	ug/kg	SW846 8260
Acetone	67-64-1	20	6		U	ug/kg	SW846 8260
Benzene	71-43-2	6	6	U	U	ug/kg	SW846 8260
Bromobenzene	108-86-1	6	6	U	U	ug/kg	SW846 8260
Bromochloromethane	74-97-5	6	6	U	U	ug/kg	SW846 8260
Bromodichloromethane	75-27-4	6	6	U	U	ug/kg	SW846 8260
Bromoform	75-25-2	6	6	U	U	ug/kg	SW846 8260
Bromomethane	74-83-9	6	6	U	U	ug/kg	SW846 8260
Carbon Tetrachloride	56-23-5	6	6	U	U	ug/kg	SW846 8260
Chlorobenzene	108-90-7	6	6	U	U	ug/kg	SW846 8260
Chloroethane	75-00-3	6	6	U	U	ug/kg	SW846 8260
Chloroform	67-66-3	6	6	U	U	ug/kg	SW846 8260
Chloromethane	74-87-3	6	6	U	U	ug/kg	SW846 8260
Dibromochloromethane	124-48-1	6	6	U	U	ug/kg	SW846 8260
Dibromomethane	74-95-3	6	6	U	U	ug/kg	SW846 8260
Dichlorodifluoromethane	75-71-8	6	6	U	U	ug/kg	SW846 8260
Ethylbenzene	100-41-4	6	6	U	U	ug/kg	SW846 8260
Hexachlorobutadiene	87-68-3	6	6	U	U	ug/kg	SW846 8260
Isopropyl Benzene	98-82-8	6	6	U	U	ug/kg	SW846 8260
m,p-Xylene	13-302-07	6	6	U	U	ug/kg	SW846 8260
Methylene Chloride	75-09-2	17	6	B	U	ug/kg	SW846 8260
n-Butylbenzene	104-51-8	6	6	U	U	ug/kg	SW846 8260
n-propylbenzene	103-65-1	6	6	U	U	ug/kg	SW846 8260
Naphthalene	91-20-3	6	6	U	U	ug/kg	SW846 8260
o-Xylene	95-47-6	6	6	U	U	ug/kg	SW846 8260
p-Isopropyltoluene	99-87-6	6	6	U	U	ug/kg	SW846 8260
sec-Butylbenzene	135-98-8	6	6	U	U	ug/kg	SW846 8260
Styrene	100-42-5	6	6	U	U	ug/kg	SW846 8260
tert-Butylbenzene	98-06-6	6	6	U	U	ug/kg	SW846 8260
Tetrachloroethene	127-18-4	6	6	U	U	ug/kg	SW846 8260
Toluene	108-88-3	6	6	U	U	ug/kg	SW846 8260
Trichloroethene	79-01-6	6	6	U	U	ug/kg	SW846 8260
Trichlorofluoromethane	75-69-4	6	6	U	U	ug/kg	SW846 8260
Vinyl Chloride	75-01-4	6	6	U	U	ug/kg	SW846 8260

Location: SB102
Sample ID: 13SB104 **Depth:** 9.0-10.0
COE Sample ID: FH013-SB104/03-15-97/9.0-10.0
Date Collected: 3/15/97

Parameter	CAS Number	Result	Detection Limit	Lab Qual	Data Qual	Units	Method
INORGANICS							
Arsenic	7440-38-2	13	0.37			mg/kg	SW846 6010
Barium	7440-39-3	11.2	0.07	*	J	mg/kg	SW846 6010
Cadmium	7440-43-9	0.06	0.06	U	U	mg/kg	SW846 6010
Chromium	7440-47-3	5.9	0.08			mg/kg	SW846 6010
Lead	7439-92-1	11.2	0.22	N*	J	mg/kg	SW846 6010
Mercury	7439-97-6	0.04	0.04	U	U	mg/kg	SW846 7470
Selenium	7782-49-2	1.3	1.3	UWN	UJ	mg/kg	SW846 7740
Silver	7440-22-4	0.2	0.20	U	U	mg/kg	SW846 601(

Location: SB102
Sample ID: 13SB104 **Depth:** 9.0-10.0
COE Sample ID: FH013-SB104/03-15-97/9.0-10.0
Date Collected: 3/15/97

Parameter	CAS Number	Result	Detection Limit	Lab Qual	Data Qual	Units	Method
SEMIVOLATILE ORGANICS							
1,2,4,5-Tetrachlorobenzene	95-94-3	400	400	U	U	ug/kg	SW846 8270
1,2,4-Trichlorobenzene	120-82-1	400	400	U	U	ug/kg	SW846 8270
1,2-Dichlorobenzene	95-50-1	400	400	U	U	ug/kg	SW846 8270
1,3-Dichlorobenzene	541-73-1	400	400	U	U	ug/kg	SW846 8270
1,4-Dichlorobenzene	106-46-7	400	400	U	U	ug/kg	SW846 8270
2,2'-oxybis(1-chloropropane)	108-60-1	400	400	U	U	ug/kg	SW846 8270
2,4,5-Trichlorophenol	95-95-4	1900	1900	U	U	ug/kg	SW846 8270
2,4,6-Trichlorophenol	88-06-2	400	400	U	U	ug/kg	SW846 8270
2,4-Dichlorophenol	120-83-2	400	400	U	U	ug/kg	SW846 8270
2,4-Dimethylphenol	105-67-9	400	400	U	U	ug/kg	SW846 8270
2,4-Dinitrophenol	51-28-5	1900	1900	U	U	ug/kg	SW846 8270
2,4-Dinitrotoluene	121-14-2	400	400	U	U	ug/kg	SW846 8270
2,6-Dinitrotoluene	606-20-2	400	400	U	U	ug/kg	SW846 8270
2-Chloronaphthalene	91-58-7	400	400	U	U	ug/kg	SW846 8270
2-Chlorophenol	95-57-8	400	400	U	U	ug/kg	SW846 8270
2-Methylnaphthalene	91-57-6	400	400	U	U	ug/kg	SW846 8270
2-Methylphenol	95-48-7	400	400	U	U	ug/kg	SW846 8270
2-Nitroaniline	88-74-4	1900	1900	U	U	ug/kg	SW846 8270
2-Nitrophenol	88-75-5	400	400	U	U	ug/kg	SW846 8270
3,3'-Dichlorobenzidine	91-94-1	800	800	U	U	ug/kg	SW846 8270
3-Nitroaniline	99-09-2	1900	1900	U	U	ug/kg	SW846 8270
4,6-Dinitro-o-Cresol	534-52-1	1900	1900	U	U	ug/kg	SW846 8270
4-Bromophenyl-phenyl Ether	101-55-3	400	400	U	U	ug/kg	SW846 8270
4-chloro-3-methylphenol	59-50-7	400	400	U	U	ug/kg	SW846 8270
4-Chloroaniline	106-47-8	400	400	U	U	ug/kg	SW846 8270
4-Chlorophenyl-phenylether	7005-72-3	400	400	U	U	ug/kg	SW846 8270
4-Methylphenol	106-44-5	400	400	U	U	ug/kg	SW846 8270
4-Nitroaniline	100-01-6	1900	1900	U	U	ug/kg	SW846 8270
4-Nitrophenol	100-02-7	1900	1900	U	U	ug/kg	SW846 8270
Acenaphthene	83-32-9	400	400	U	U	ug/kg	SW846 8270
Acenaphthylene	208-96-8	400	400	U	U	ug/kg	SW846 8270
Anthracene	120-12-7	400	400	U	U	ug/kg	SW846 8270
Benzo(a)anthracene	56-55-3	400	400	U	U	ug/kg	SW846 8270
Benzo(a)pyrene	50-32-8	400	400	U	U	ug/kg	SW846 8270
Benzo(b)fluoranthene	205-99-2	400	400	U	U	ug/kg	SW846 8270
Benzo(g,h,i)perylene	191-24-2	400	400	U	U	ug/kg	SW846 8270
Benzo(k)fluoranthene	207-08-9	400	400	U	U	ug/kg	SW846 8270
Benzoic Acid	65-85-0	1900	1900	U	U	ug/kg	SW846 8270
Benzyl Alcohol	100-51-6	400	400	U	U	ug/kg	SW846 8270
Bis(2-chloroethoxy)methane	111-91-1	400	400	U	U	ug/kg	SW846 8270
Bis(2-chloroethyl)ether	111-44-4	400	400	U	U	ug/kg	SW846 8270
Bis(2-ethylhexyl)phthalate	117-81-7	400	400	U	U	ug/kg	SW846 8270
Butyl Benzyl Phthalate	85-68-7	400	400	U	U	ug/kg	SW846 8270
Chrysene	218-01-9	400	400	U	U	ug/kg	SW846 8270
Di-n-butyl Phthalate	84-74-2	400	400	U	U	ug/kg	SW846 8270
Di-n-octyl Phthalate	117-84-0	400	400	U	U	ug/kg	SW846 8270
Dibenz(a,h)anthracene	53-70-3	400	400	U	U	ug/kg	SW846 8270
Dibenzofuran	132-64-9	400	400	U	U	ug/kg	SW846 8270
Diethyl Phthalate	84-66-2	400	400	U	U	ug/kg	SW846 8270
Dimethyl Phthalate	131-11-3	400	400	U	U	ug/kg	SW846 8270
Fluoranthene	206-44-0	400	400	U	U	ug/kg	SW846 8270
Fluorene	86-73-7	400	400	U	U	ug/kg	SW846 8270
Hexachlorobenzene	118-74-1	400	400	U	U	ug/kg	SW846 8270
Hexachlorobutadiene	87-68-3	400	400	U	U	ug/kg	SW846 8270
Hexachlorocyclopentadiene	77-47-4	400	400	U	U	ug/kg	SW846 8270
Hexachloroethane	67-72-1	400	400	U	U	ug/kg	SW846 8270
Indeno(1,2,3-cd)pyrene	193-39-5	400	400	U	U	ug/kg	SW846 8270
Isophorone	78-59-1	400	400	U	U	ug/kg	SW846 8270
N-Nitroso-di-n-propylamine	621-64-7	400	400	U	U	ug/kg	SW846 8270
N-Nitrosodiphenylamine	86-30-6	400	400	U	U	ug/kg	SW846 8270
Naphthalene	91-20-3	400	400	U	U	ug/kg	SW846 8270

Location: SB102
Sample ID: 13SB104 **Depth:** 9.0-10.0
COE Sample ID: FH013-SB104/03-15-97/9.0-10.0
Date Collected: 3/15/97

Parameter	CAS Number	Result	Detection Limit	Lab Qual	Data Qual	Units	Method
Nitrobenzene	98-95-3	400	400	U	U	ug/kg	SW846 8270
Pentachlorophenol	87-86-5	1900	1900	U	U	ug/kg	SW846 8270
Phenanthrene	85-01-8	400	400	U	U	ug/kg	SW846 8270
Phenol	108-95-2	400	400	U	U	ug/kg	SW846 8270
Pyrene	129-00-0	400	400	U	U	ug/kg	SW846 8270
Pyridine	110-86-1	400	400	U	U	ug/kg	SW846 8270
VOLATILE ORGANICS							
1,1,1,2-Tetrachloroethane	630-20-6	6	6	U	U	ug/kg	SW846 8260
1,1,1-Trichloroethane	71-55-6	6	6	U	U	ug/kg	SW846 8260
1,1,2,2-Tetrachloroethane	79-34-5	6	6	U	U	ug/kg	SW846 8260
1,1,2-Trichloroethane	79-00-5	6	6	U	U	ug/kg	SW846 8260
1,1-Dichloroethane	75-34-3	6	6	U	U	ug/kg	SW846 8260
1,1-Dichloroethene	75-35-4	6	6	U	U	ug/kg	SW846 8260
1,1-Dichloropropene	563-58-6	6	6	U	U	ug/kg	SW846 8260
1,2,3-Trichlorobenzene	87-61-6	5	6	J	J	ug/kg	SW846 8260
1,2,3-Trichloropropane	96-18-4	6	6	U	U	ug/kg	SW846 8260
1,2,4-Trichlorobenzene	120-82-1	3	6	J	J	ug/kg	SW846 8260
1,2,4-trimethylbenzene	95-63-6	6	6	U	U	ug/kg	SW846 8260
1,2-cis-Dichloroethene	156-59-2	6	6	U	U	ug/kg	SW846 8260
1,2-dibromo-3-chloropropane	96-12-8	6	6	U	U	ug/kg	SW846 8260
1,2-Dibromoethane	106-93-4	6	6	U	U	ug/kg	SW846 8260
1,2-Dichlorobenzene	95-50-1	6	6	U	U	ug/kg	SW846 8260
1,2-Dichloroethane	107-06-2	6	6	U	U	ug/kg	SW846 8260
1,2-Dichloropropane	78-87-5	6	6	U	U	ug/kg	SW846 8260
1,2-trans-Dichloroethene	156-60-5	6	6	U	U	ug/kg	SW846 8260
1,3,5-trimethylbenzene	108-67-8	6	6	U	U	ug/kg	SW846 8260
1,3-Dichlorobenzene	541-73-1	6	6	U	U	ug/kg	SW846 8260
1,3-Dichloropropane	142-28-9	6	6	U	U	ug/kg	SW846 8260
1,4-Dichlorobenzene	106-46-7	6	6	U	U	ug/kg	SW846 8260
2,2-Dichloropropane	594-20-7	6	6	U	U	ug/kg	SW846 8260
2-Butanone	78-93-3	6	6	J	J	ug/kg	SW846 8260
2-Chlorotoluene	95-49-8	6	6	U	U	ug/kg	SW846 8260
2-Hexanone	591-78-6	6	6	U	U	ug/kg	SW846 8260
4-Chlorotoluene	106-43-4	6	6	U	U	ug/kg	SW846 8260
4-Methyl-2-pentanone	108-10-1	6	6	U	U	ug/kg	SW846 8260
Acetone	67-64-1	160	6		U	ug/kg	SW846 8260
Benzene	71-43-2	6	6	U	U	ug/kg	SW846 8260
Bromobenzene	108-86-1	6	6	U	U	ug/kg	SW846 8260
Bromochloromethane	74-97-5	6	6	U	U	ug/kg	SW846 8260
Bromodichloromethane	75-27-4	6	6	U	U	ug/kg	SW846 8260
Bromoform	75-25-2	6	6	U	U	ug/kg	SW846 8260
Bromomethane	74-83-9	6	6	U	U	ug/kg	SW846 8260
Carbon Tetrachloride	56-23-5	6	6	U	U	ug/kg	SW846 8260
Chlorobenzene	108-90-7	6	6	U	U	ug/kg	SW846 8260
Chloroethane	75-00-3	6	6	U	U	ug/kg	SW846 8260
Chloroform	67-66-3	6	6	U	U	ug/kg	SW846 8260
Chloromethane	74-87-3	6	6	U	U	ug/kg	SW846 8260
Dibromochloromethane	124-48-1	6	6	U	U	ug/kg	SW846 8260
Dibromomethane	74-95-3	6	6	U	U	ug/kg	SW846 8260
Dichlorodifluoromethane	75-71-8	6	6	U	U	ug/kg	SW846 8260
Ethylbenzene	100-41-4	6	6	U	U	ug/kg	SW846 8260
Hexachlorobutadiene	87-68-3	6	6	U	U	ug/kg	SW846 8260
Isopropyl Benzene	98-82-8	6	6	U	U	ug/kg	SW846 8260
m,p-Xylene	13-302-07	6	6	U	U	ug/kg	SW846 8260
Methylene Chloride	75-09-2	130	6	B	U	ug/kg	SW846 8260
n-Butylbenzene	104-51-8	6	6	U	U	ug/kg	SW846 8260
n-propylbenzene	103-65-1	6	6	U	U	ug/kg	SW846 8260
Naphthalene	91-20-3	9	6			ug/kg	SW846 8260
o-Xylene	95-47-6	6	6	U	U	ug/kg	SW846 8260
p-Isopropyltoluene	99-87-6	6	6	U	U	ug/kg	SW846 8260
sec-Butylbenzene	135-98-8	6	6	U	U	ug/kg	SW846 8260

Location: SB102
Sample ID: 13SB104 **Depth:** 9.0-10.0
COE Sample ID: FH013-SB104/03-15-97/9.0-10.0
Date Collected: 3/15/97

Parameter	CAS Number	Result	Detection Limit	Lab Qual	Data Qual	Units	Method
Styrene	100-42-5	6	6	U	U	ug/kg	SW846 8260
tert-Butylbenzene	98-06-6	6	6	U	U	ug/kg	SW846 8260
Tetrachloroethene	127-18-4	6	6	U	U	ug/kg	SW846 8260
Toluene	108-88-3	4	6	J	U	ug/kg	SW846 8260
Trichloroethene	79-01-6	95	6			ug/kg	SW846 8260
Trichlorofluoromethane	75-69-4	6	6	U	U	ug/kg	SW846 8260
Vinyl Chloride	75-01-4	6	6	U	U	ug/kg	SW846 8260

Location: SB103
Sample ID: 13SB101 **Depth:** 0.0-1.0
COE Sample ID: FH013-SB101/03-15-97/0.0-1.0
Date Collected: 3/15/97

Parameter	CAS Number	Result	Detection Limit	Lab Qual	Data Qual	Units	Method
INORGANICS							
Arsenic	7440-38-2	4.2	0.36			mg/kg	SW846 6010
Barium	7440-39-3	43.4	0.07	*	J	mg/kg	SW846 6010
Cadmium	7440-43-9	0.06	0.06	U	U	mg/kg	SW846 6010
Chromium	7440-47-3	7.7	0.08			mg/kg	SW846 6010
Lead	7439-92-1	6.5	0.21	N*	J	mg/kg	SW846 6010
Mercury	7439-97-6	0.04	0.04	U	U	mg/kg	SW846 7470
Selenium	7782-49-2	1.3	1.3	UWN	UJ	mg/kg	SW846 7740
Silver	7440-22-4	0.2	0.20	U	U	mg/kg	SW846 6010
SEMIVOLATILE ORGANICS							
1,2,4,5-Tetrachlorobenzene	95-94-3	390	390	U	U	ug/kg	SW846 8270
1,2,4-Trichlorobenzene	120-82-1	390	390	U	U	ug/kg	SW846 8270
1,2-Dichlorobenzene	95-50-1	390	390	U	U	ug/kg	SW846 8270
1,3-Dichlorobenzene	541-73-1	390	390	U	U	ug/kg	SW846 8270
1,4-Dichlorobenzene	106-46-7	390	390	U	U	ug/kg	SW846 8270
2,2'-oxybis(1-chloropropane)	108-60-1	390	390	U	U	ug/kg	SW846 8270
2,4,5-Trichlorophenol	95-95-4	1900	1900	U	U	ug/kg	SW846 8270
2,4,6-Trichlorophenol	88-06-2	390	390	U	U	ug/kg	SW846 8270
2,4-Dichlorophenol	120-83-2	390	390	U	U	ug/kg	SW846 8270
2,4-Dimethylphenol	105-67-9	390	390	U	U	ug/kg	SW846 8270
2,4-Dinitrophenol	51-28-5	1900	1900	U	U	ug/kg	SW846 8270
2,4-Dinitrotoluene	121-14-2	390	390	U	U	ug/kg	SW846 8270
2,6-Dinitrotoluene	606-20-2	390	390	U	U	ug/kg	SW846 8270
2-Chloronaphthalene	91-58-7	390	390	U	U	ug/kg	SW846 8270
2-Chlorophenol	95-57-8	390	390	U	U	ug/kg	SW846 8270
2-Methylnaphthalene	91-57-6	390	390	U	U	ug/kg	SW846 8270
2-Methylphenol	95-48-7	390	390	U	U	ug/kg	SW846 8270
2-Nitroaniline	88-74-4	1900	1900	U	U	ug/kg	SW846 8270
2-Nitrophenol	88-75-5	390	390	U	U	ug/kg	SW846 8270
3,3'-Dichlorobenzidine	91-94-1	780	780	U	U	ug/kg	SW846 8270
3-Nitroaniline	99-09-2	1900	1900	U	U	ug/kg	SW846 8270
4,6-Dinitro-o-Cresol	534-52-1	1900	1900	U	U	ug/kg	SW846 8270
4-Bromophenyl-phenyl Ether	101-55-3	390	390	U	U	ug/kg	SW846 8270
4-chloro-3-methylphenol	59-50-7	390	390	U	U	ug/kg	SW846 8270
4-Chloroaniline	106-47-8	390	390	U	U	ug/kg	SW846 8270
4-Chlorophenyl-phenylether	7005-72-3	390	390	U	U	ug/kg	SW846 8270
4-Methylphenol	106-44-5	390	390	U	U	ug/kg	SW846 8270
4-Nitroaniline	100-01-6	1900	1900	U	U	ug/kg	SW846 8270
4-Nitrophenol	100-02-7	1900	1900	U	U	ug/kg	SW846 8270
Acenaphthene	83-32-9	390	390	U	U	ug/kg	SW846 8270
Acenaphthylene	208-96-8	390	390	U	U	ug/kg	SW846 8270
Anthracene	120-12-7	390	390	U	U	ug/kg	SW846 8270

Location: SB103
Sample ID: 13SB101 **Depth:** 0.0-1.0
COE Sample ID: FH013-SB101/03-15-97/0.0-1.0
Date Collected: 3/15/97

Parameter	CAS Number	Result	Detection Limit	Lab Qual	Data Qual	Units	Method
Benzo(a)anthracene	56-55-3	390	390	U	U	ug/kg	SW846 8270
Benzo(a)pyrene	50-32-8	390	390	U	U	ug/kg	SW846 8270
Benzo(b)fluoranthene	205-99-2	390	390	U	U	ug/kg	SW846 8270
Benzo(g,h,i)perylene	191-24-2	390	390	U	U	ug/kg	SW846 8270
Benzo(k)fluoranthene	207-08-9	390	390	U	U	ug/kg	SW846 8270
Benzoic Acid	65-85-0	1900	1900	U	U	ug/kg	SW846 8270
Benzyl Alcohol	100-51-6	390	390	U	U	ug/kg	SW846 8270
Bis(2-chloroethoxy)methane	111-91-1	390	390	U	U	ug/kg	SW846 8270
Bis(2-chloroethyl)ether	111-44-4	390	390	U	U	ug/kg	SW846 8270
Bis(2-ethylhexyl)phthalate	117-81-7	390	390	U	U	ug/kg	SW846 8270
Butyl Benzyl Phthalate	85-68-7	390	390	U	U	ug/kg	SW846 8270
Chrysene	218-01-9	390	390	U	U	ug/kg	SW846 8270
Di-n-butyl Phthalate	84-74-2	390	390	U	U	ug/kg	SW846 8270
Di-n-octyl Phthalate	117-84-0	390	390	U	U	ug/kg	SW846 8270
Dibenz(a,h)anthracene	53-70-3	390	390	U	U	ug/kg	SW846 8270
Dibenzofuran	132-64-9	390	390	U	U	ug/kg	SW846 8270
Diethyl Phthalate	84-66-2	390	390	U	U	ug/kg	SW846 8270
Dimethyl Phthalate	131-11-3	390	390	U	U	ug/kg	SW846 8270
Fluoranthene	206-44-0	390	390	U	U	ug/kg	SW846 8270
Fluorene	86-73-7	390	390	U	U	ug/kg	SW846 8270
Hexachlorobenzene	118-74-1	390	390	U	U	ug/kg	SW846 8270
Hexachlorobutadiene	87-68-3	390	390	U	U	ug/kg	SW846 8270
Hexachlorocyclopentadiene	77-47-4	390	390	U	U	ug/kg	SW846 8270
Hexachloroethane	67-72-1	390	390	U	U	ug/kg	SW846 8270
Indeno(1,2,3-cd)pyrene	193-39-5	390	390	U	U	ug/kg	SW846 8270
Isophorone	78-59-1	390	390	U	U	ug/kg	SW846 8270
N-Nitroso-di-n-propylamine	621-64-7	390	390	U	U	ug/kg	SW846 8270
N-Nitrosodiphenylamine	86-30-6	390	390	U	U	ug/kg	SW846 8270
Naphthalene	91-20-3	390	390	U	U	ug/kg	SW846 8270
Nitrobenzene	98-95-3	390	390	U	U	ug/kg	SW846 8270
Pentachlorophenol	87-86-5	1900	1900	U	U	ug/kg	SW846 8270
Phenanthrene	85-01-8	390	390	U	U	ug/kg	SW846 8270
Phenol	108-95-2	390	390	U	U	ug/kg	SW846 8270
Pyrene	129-00-0	390	390	U	U	ug/kg	SW846 8270
Pyridine	110-86-1	390	390	U	U	ug/kg	SW846 8270
VOLATILE ORGANICS							
1,1,1,2-Tetrachloroethane	630-20-6	6	6	U	U	ug/kg	SW846 8260
1,1,1-Trichloroethane	71-55-6	6	6	U	U	ug/kg	SW846 8260
1,1,2,2-Tetrachloroethane	79-34-5	6	6	U	U	ug/kg	SW846 8260
1,1,2-Trichloroethane	79-00-5	6	6	U	U	ug/kg	SW846 8260
1,1-Dichloroethane	75-34-3	6	6	U	U	ug/kg	SW846 8260
1,1-Dichloroethene	75-35-4	6	6	U	U	ug/kg	SW846 8260
1,1-Dichloropropene	563-58-6	6	6	U	U	ug/kg	SW846 8260
1,2,3-Trichlorobenzene	87-61-6	6	6	U	U	ug/kg	SW846 8260
1,2,3-Trichloropropane	96-18-4	6	6	U	U	ug/kg	SW846 8260
1,2,4-Trichlorobenzene	120-82-1	6	6	U	U	ug/kg	SW846 8260
1,2,4-trimethylbenzene	95-63-6	6	6	U	U	ug/kg	SW846 8260
1,2-cis-Dichloroethene	156-59-2	6	6	U	U	ug/kg	SW846 8260
1,2-dibromo-3-chloropropane	96-12-8	6	6	U	U	ug/kg	SW846 8260
1,2-Dibromoethane	106-93-4	6	6	U	U	ug/kg	SW846 8260
1,2-Dichlorobenzene	95-50-1	6	6	U	U	ug/kg	SW846 8260
1,2-Dichloroethane	107-06-2	6	6	U	U	ug/kg	SW846 8260
1,2-Dichloropropane	78-87-5	6	6	U	U	ug/kg	SW846 8260
1,2-trans-Dichloroethene	156-60-5	6	6	U	U	ug/kg	SW846 8260
1,3,5-trimethylbenzene	108-67-8	6	6	U	U	ug/kg	SW846 8260
1,3-Dichlorobenzene	541-73-1	6	6	U	U	ug/kg	SW846 8260
1,3-Dichloropropane	142-28-9	6	6	U	U	ug/kg	SW846 8260
1,4-Dichlorobenzene	106-46-7	6	6	U	U	ug/kg	SW846 8260
2,2-Dichloropropane	594-20-7	6	6	U	U	ug/kg	SW846 8260
2-Butanone	78-93-3	6	6	U	U	ug/kg	SW846 8260
2-Chlorotoluene	95-49-8	6	6	U	U	ug/kg	SW846 8260

Location: SB103
Sample ID: 13SB101 **Depth:** 0.0-1.0
COE Sample ID: FH013-SB101/03-15-97/0.0-1.0
Date Collected: 3/15/97

Parameter	CAS Number	Result	Detection Limit	Lab Qual	Data Qual	Units	Method
2-Hexanone	591-78-6	6	6	U	U	ug/kg	SW846 8260
4-Chlorotoluene	106-43-4	6	6	U	U	ug/kg	SW846 8260
4-Methyl-2-pentanone	108-10-1	6	6	U	U	ug/kg	SW846 8260
Acetone	67-64-1	5	6	J	U	ug/kg	SW846 8260
Benzene	71-43-2	6	6	U	U	ug/kg	SW846 8260
Bromobenzene	108-86-1	6	6	U	U	ug/kg	SW846 8260
Bromochloromethane	74-97-5	6	6	U	U	ug/kg	SW846 8260
Bromodichloromethane	75-27-4	6	6	U	U	ug/kg	SW846 8260
Bromoform	75-25-2	6	6	U	U	ug/kg	SW846 8260
Bromomethane	74-83-9	6	6	U	U	ug/kg	SW846 8260
Carbon Tetrachloride	56-23-5	6	6	U	U	ug/kg	SW846 8260
Chlorobenzene	108-90-7	6	6	U	U	ug/kg	SW846 8260
Chloroethane	75-00-3	6	6	U	U	ug/kg	SW846 8260
Chloroform	67-66-3	6	6	U	U	ug/kg	SW846 8260
Chloromethane	74-87-3	6	6	U	U	ug/kg	SW846 8260
Dibromochloromethane	124-48-1	6	6	U	U	ug/kg	SW846 8260
Dibromomethane	74-95-3	6	6	U	U	ug/kg	SW846 8260
Dichlorodifluoromethane	75-71-8	6	6	U	U	ug/kg	SW846 8260
Ethylbenzene	100-41-4	6	6	U	U	ug/kg	SW846 8260
Hexachlorobutadiene	87-68-3	6	6	U	U	ug/kg	SW846 8260
Isopropyl Benzene	98-82-8	6	6	U	U	ug/kg	SW846 8260
m,p-Xylene	13-302-07	6	6	U	U	ug/kg	SW846 8260
Methylene Chloride	75-09-2	6	6	U	U	ug/kg	SW846 8260
n-Butylbenzene	104-51-8	6	6	U	U	ug/kg	SW846 8260
n-propylbenzene	103-65-1	6	6	U	U	ug/kg	SW846 8260
Naphthalene	91-20-3	6	6	U	U	ug/kg	SW846 8260
o-Xylene	95-47-6	6	6	U	U	ug/kg	SW846 8260
p-Isopropyltoluene	99-87-6	6	6	U	U	ug/kg	SW846 8260
sec-Butylbenzene	135-98-8	6	6	U	U	ug/kg	SW846 8260
Styrene	100-42-5	6	6	U	U	ug/kg	SW846 8260
tert-Butylbenzene	98-06-6	6	6	U	U	ug/kg	SW846 8260
Tetrachloroethene	127-18-4	6	6	U	U	ug/kg	SW846 8260
Toluene	108-88-3	6	6	U	U	ug/kg	SW846 8260
Trichloroethene	79-01-6	6	6	U	U	ug/kg	SW846 8260
Trichlorofluoromethane	75-69-4	6	6	U	U	ug/kg	SW846 8260
Vinyl Chloride	75-01-4	6	6	U	U	ug/kg	SW846 8260

Location: SB103
Sample ID: 13SB102 **Depth:** 12.0-13.0
COE Sample ID: FH013-SB102/03-15-97/12.0-13.0
Date Collected: 3/15/97

Parameter	CAS Number	Result	Detection Limit	Lab Qual	Data Qual	Units	Method
INORGANICS							
Arsenic	7440-38-2	3.5	0.34			mg/kg	SW846 6010
Barium	7440-39-3	8.4	0.07	*	J	mg/kg	SW846 6010
Cadmium	7440-43-9	0.05	0.05	U	U	mg/kg	SW846 6010
Chromium	7440-47-3	4.3	0.08			mg/kg	SW846 6010
Lead	7439-92-1	3	0.20	N*	J	mg/kg	SW846 6010
Mercury	7439-97-6	0.04	0.04	U	U	mg/kg	SW846 7470
Selenium	7782-49-2	1.2	1.2	UWN	UJ	mg/kg	SW846 7740
Silver	7440-22-4	0.19	0.19	U	U	mg/kg	SW846 6010
SEMIVOLATILE ORGANICS							
1,2,4,5-Tetrachlorobenzene	95-94-3	360	360	U	U	ug/kg	SW846 8270
1,2,4-Trichlorobenzene	120-82-1	360	360	U	U	ug/kg	SW846 8270
1,2-Dichlorobenzene	95-50-1	360	360	U	U	ug/kg	SW846 8270

Location: SB103
Sample ID: 13SB102 **Depth:** 12.0-13.0
COE Sample ID: FH013-SB102/03-15-97/12.0-13.0
Date Collected: 3/15/97

Parameter	CAS Number	Result	Detection Limit	Lab Qual	Data Qual	Units	Method
1,3-Dichlorobenzene	541-73-1	360	360	U	U	ug/kg	SW846 8270
1,4-Dichlorobenzene	106-46-7	360	360	U	U	ug/kg	SW846 8270
2,2'-oxybis(1-chloropropane)	108-60-1	360	360	U	U	ug/kg	SW846 8270
2,4,5-Trichlorophenol	95-95-4	1800	1800	U	U	ug/kg	SW846 8270
2,4,6-Trichlorophenol	88-06-2	360	360	U	U	ug/kg	SW846 8270
2,4-Dichlorophenol	120-83-2	360	360	U	U	ug/kg	SW846 8270
2,4-Dimethylphenol	105-67-9	360	360	U	U	ug/kg	SW846 8270
2,4-Dinitrophenol	51-28-5	1800	1800	U	U	ug/kg	SW846 8270
2,4-Dinitrotoluene	121-14-2	360	360	U	U	ug/kg	SW846 8270
2,6-Dinitrotoluene	606-20-2	360	360	U	U	ug/kg	SW846 8270
2-Chloronaphthalene	91-58-7	360	360	U	U	ug/kg	SW846 8270
2-Chlorophenol	95-57-8	360	360	U	U	ug/kg	SW846 8270
2-Methylnaphthalene	91-57-6	360	360	U	U	ug/kg	SW846 8270
2-Methylphenol	95-48-7	360	360	U	U	ug/kg	SW846 8270
2-Nitroaniline	88-74-4	1800	1800	U	U	ug/kg	SW846 8270
2-Nitrophenol	88-75-5	360	360	U	U	ug/kg	SW846 8270
3,3'-Dichlorobenzidine	91-94-1	720	720	U	U	ug/kg	SW846 8270
3-Nitroaniline	99-09-2	1800	1800	U	U	ug/kg	SW846 8270
4,6-Dinitro-o-Cresol	534-52-1	1800	1800	U	U	ug/kg	SW846 8270
4-Bromophenyl-phenyl Ether	101-55-3	360	360	U	U	ug/kg	SW846 8270
4-chloro-3-methylphenol	59-50-7	360	360	U	U	ug/kg	SW846 8270
4-Chloroaniline	106-47-8	360	360	U	U	ug/kg	SW846 8270
4-Chlorophenyl-phenylether	7005-72-3	360	360	U	U	ug/kg	SW846 8270
4-Methylphenol	106-44-5	360	360	U	U	ug/kg	SW846 8270
4-Nitroaniline	100-01-6	1800	1800	U	U	ug/kg	SW846 8270
4-Nitrophenol	100-02-7	1800	1800	U	U	ug/kg	SW846 8270
Acenaphthene	83-32-9	360	360	U	U	ug/kg	SW846 8270
Acenaphthylene	208-96-8	360	360	U	U	ug/kg	SW846 8270
Anthracene	120-12-7	360	360	U	U	ug/kg	SW846 8270
Benzo(a)anthracene	56-55-3	360	360	U	U	ug/kg	SW846 8270
Benzo(a)pyrene	50-32-8	360	360	U	U	ug/kg	SW846 8270
Benzo(b)fluoranthene	205-99-2	360	360	U	U	ug/kg	SW846 8270
Benzo(g,h,i)perylene	191-24-2	360	360	U	U	ug/kg	SW846 8270
Benzo(k)fluoranthene	207-08-9	360	360	U	U	ug/kg	SW846 8270
Benzoic Acid	65-85-0	1800	1800	U	U	ug/kg	SW846 8270
Benzyl Alcohol	100-51-6	360	360	U	U	ug/kg	SW846 8270
Bis(2-chloroethoxy)methane	111-91-1	360	360	U	U	ug/kg	SW846 8270
Bis(2-chloroethyl)ether	111-44-4	360	360	U	U	ug/kg	SW846 8270
Bis(2-ethylhexyl)phthalate	117-81-7	360	360	U	U	ug/kg	SW846 8270
Butyl Benzyl Phthalate	85-68-7	360	360	U	U	ug/kg	SW846 8270
Chrysene	218-01-9	360	360	U	U	ug/kg	SW846 8270
Di-n-butyl Phthalate	84-74-2	360	360	U	U	ug/kg	SW846 8270
Di-n-octyl Phthalate	117-84-0	360	360	U	U	ug/kg	SW846 8270
Dibenz(a,h)anthracene	53-70-3	360	360	U	U	ug/kg	SW846 8270
Dibenzofuran	132-64-9	360	360	U	U	ug/kg	SW846 8270
Diethyl Phthalate	84-66-2	360	360	U	U	ug/kg	SW846 8270
Dimethyl Phthalate	131-11-3	360	360	U	U	ug/kg	SW846 8270
Fluoranthene	206-44-0	360	360	U	U	ug/kg	SW846 8270
Fluorene	86-73-7	360	360	U	U	ug/kg	SW846 8270
Hexachlorobenzene	118-74-1	360	360	U	U	ug/kg	SW846 8270
Hexachlorobutadiene	87-68-3	360	360	U	U	ug/kg	SW846 8270
Hexachlorocyclopentadiene	77-47-4	360	360	U	U	ug/kg	SW846 8270
Hexachloroethane	67-72-1	360	360	U	U	ug/kg	SW846 8270
Indeno(1,2,3-cd)pyrene	193-39-5	360	360	U	U	ug/kg	SW846 8270
Isophorone	78-59-1	360	360	U	U	ug/kg	SW846 8270
N-Nitroso-di-n-propylamine	621-64-7	360	360	U	U	ug/kg	SW846 8270
N-Nitrosodiphenylamine	86-30-6	360	360	U	U	ug/kg	SW846 8270
Naphthalene	91-20-3	360	360	U	U	ug/kg	SW846 8270
Nitrobenzene	98-95-3	360	360	U	U	ug/kg	SW846 8270
Pentachlorophenol	87-86-5	1800	1800	U	U	ug/kg	SW846 8270
Phenanthrene	85-01-8	360	360	U	U	ug/kg	SW846 8270
Phenol	108-95-2	360	360	U	U	ug/kg	SW846 8270

Location: SB103
Sample ID: 13SB102 **Depth:** 12.0-13.0
COE Sample ID: FH013-SB102/03-15-97/12.0-13.0
Date Collected: 3/15/97

Parameter	CAS Number	Result	Detection Limit	Lab Qual	Data Qual	Units	Method
Pyrene	129-00-0	360	360	U	U	ug/kg	SW846 8270
Pyridine	110-86-1	360	360	U	U	ug/kg	SW846 8270
VOLATILE ORGANICS							
1,1,1,2-Tetrachloroethane	630-20-6	5	5	U	U	ug/kg	SW846 8260
1,1,1-Trichloroethane	71-55-6	5	5	U	U	ug/kg	SW846 8260
1,1,2,2-Tetrachloroethane	79-34-5	5	5	U	U	ug/kg	SW846 8260
1,1,2-Trichloroethane	79-00-5	5	5	U	U	ug/kg	SW846 8260
1,1-Dichloroethane	75-34-3	5	5	U	U	ug/kg	SW846 8260
1,1-Dichloroethene	75-35-4	5	5	U	U	ug/kg	SW846 8260
1,1-Dichloropropene	563-58-6	5	5	U	U	ug/kg	SW846 8260
1,2,3-Trichlorobenzene	87-61-6	5	5	U	U	ug/kg	SW846 8260
1,2,3-Trichloropropane	96-18-4	5	5	U	U	ug/kg	SW846 8260
1,2,4-Trichlorobenzene	120-82-1	5	5	U	U	ug/kg	SW846 8260
1,2,4-trimethylbenzene	95-63-6	5	5	U	U	ug/kg	SW846 8260
1,2-cis-Dichloroethene	156-59-2	5	5	U	U	ug/kg	SW846 8260
1,2-dibromo-3-chloropropane	96-12-8	5	5	U	U	ug/kg	SW846 8260
1,2-Dibromoethane	106-93-4	5	5	U	U	ug/kg	SW846 8260
1,2-Dichlorobenzene	95-50-1	5	5	U	U	ug/kg	SW846 8260
1,2-Dichloroethane	107-06-2	5	5	U	U	ug/kg	SW846 8260
1,2-Dichloropropane	78-87-5	5	5	U	U	ug/kg	SW846 8260
1,2-trans-Dichloroethene	156-60-5	5	5	U	U	ug/kg	SW846 8260
1,3,5-trimethylbenzene	108-67-8	5	5	U	U	ug/kg	SW846 8260
1,3-Dichlorobenzene	541-73-1	5	5	U	U	ug/kg	SW846 8260
1,3-Dichloropropane	142-28-9	5	5	U	U	ug/kg	SW846 8260
1,4-Dichlorobenzene	106-46-7	5	5	U	U	ug/kg	SW846 8260
2,2-Dichloropropane	594-20-7	5	5	U	U	ug/kg	SW846 8260
2-Butanone	78-93-3	5	5	U	U	ug/kg	SW846 8260
2-Chlorotoluene	95-49-8	5	5	U	U	ug/kg	SW846 8260
2-Hexanone	591-78-6	5	5	U	U	ug/kg	SW846 8260
4-Chlorotoluene	106-43-4	5	5	U	U	ug/kg	SW846 8260
4-Methyl-2-pentanone	108-10-1	5	5	U	U	ug/kg	SW846 8260
Acetone	67-64-1	11	5		U	ug/kg	SW846 8260
Benzene	71-43-2	5	5	U	U	ug/kg	SW846 8260
Bromobenzene	108-86-1	5	5	U	U	ug/kg	SW846 8260
Bromochloromethane	74-97-5	5	5	U	U	ug/kg	SW846 8260
Bromodichloromethane	75-27-4	5	5	U	U	ug/kg	SW846 8260
Bromoform	75-25-2	5	5	U	U	ug/kg	SW846 8260
Bromomethane	74-83-9	5	5	U	U	ug/kg	SW846 8260
Carbon Tetrachloride	56-23-5	5	5	U	U	ug/kg	SW846 8260
Chlorobenzene	108-90-7	5	5	U	U	ug/kg	SW846 8260
Chloroethane	75-00-3	5	5	U	U	ug/kg	SW846 8260
Chloroform	67-66-3	5	5	U	U	ug/kg	SW846 8260
Chloromethane	74-87-3	5	5	U	U	ug/kg	SW846 8260
Dibromochloromethane	124-48-1	5	5	U	U	ug/kg	SW846 8260
Dibromomethane	74-95-3	5	5	U	U	ug/kg	SW846 8260
Dichlorodifluoromethane	75-71-8	5	5	U	U	ug/kg	SW846 8260
Ethylbenzene	100-41-4	5	5	U	U	ug/kg	SW846 8260
Hexachlorobutadiene	87-68-3	5	5	U	U	ug/kg	SW846 8260
Isopropyl Benzene	98-82-8	5	5	U	U	ug/kg	SW846 8260
m,p-Xylene	13-302-07	5	5	U	U	ug/kg	SW846 8260
Methylene Chloride	75-09-2	5	5	U	U	ug/kg	SW846 8260
n-Butylbenzene	104-51-8	5	5	U	U	ug/kg	SW846 8260
n-propylbenzene	103-65-1	5	5	U	U	ug/kg	SW846 8260
Naphthalene	91-20-3	5	5	U	U	ug/kg	SW846 8260
o-Xylene	95-47-6	5	5	U	U	ug/kg	SW846 8260
p-Isopropyltoluene	99-87-6	5	5	U	U	ug/kg	SW846 8260
sec-Butylbenzene	135-98-8	5	5	U	U	ug/kg	SW846 8260
Styrene	100-42-5	5	5	U	U	ug/kg	SW846 8260
tert-Butylbenzene	98-06-6	5	5	U	U	ug/kg	SW846 8260
Tetrachloroethene	127-18-4	5	5	U	U	ug/kg	SW846 8260
Toluene	108-88-3	5	5	U	U	ug/kg	SW846 8260

Location: SB103
Sample ID: 13SB102 **Depth:** 12.0-13.0
COE Sample ID: FH013-SB102/03-15-97/12.0-13.0
Date Collected: 3/15/97

Parameter	CAS Number	Result	Detection Limit	Lab Qual	Data Qual	Units	Method
Trichloroethene	79-01-6	5	5	U	U	ug/kg	SW846 8260
Trichlorofluoromethane	75-69-4	5	5	U	U	ug/kg	SW846 8260
Vinyl Chloride	75-01-4	5	5	U	U	ug/kg	SW846 8260

Location: NA
Sample ID: TB100 **Depth:** NA
COE Sample ID: FH013-TB100/03-17-97
Date Collected: 3/17/97

Parameter	CAS Number	Result	Detection Limit	Lab Qual	Data Qual	Units	Method
VOLATILE ORGANICS							
1,1,1,2-Tetrachloroethane	630-20-6	5	5	U	U	ug/l	SW846 8260
1,1,1-Trichloroethane	71-55-6	5	5	U	U	ug/l	SW846 8260
1,1,2,2-Tetrachloroethane	79-34-5	5	5	U	U	ug/l	SW846 8260
1,1,2-Trichloroethane	79-00-5	5	5	U	U	ug/l	SW846 8260
1,1-Dichloroethane	75-34-3	5	5	U	U	ug/l	SW846 8260
1,1-Dichloroethene	75-35-4	5	5	U	U	ug/l	SW846 8260
1,1-Dichloropropene	563-58-6	5	5	U	U	ug/l	SW846 8260
1,2,3-Trichlorobenzene	87-61-6	5	5	U	U	ug/l	SW846 8260
1,2,3-Trichloropropane	96-18-4	5	5	U	U	ug/l	SW846 8260
1,2,4-Trichlorobenzene	120-82-1	5	5	U	U	ug/l	SW846 8260
1,2,4-trimethylbenzene	95-63-6	5	5	U	U	ug/l	SW846 8260
1,2-cis-Dichloroethene	156-59-2	5	5	U	U	ug/l	SW846 8260
1,2-dibromo-3-chloropropane	96-12-8	5	5	U	U	ug/l	SW846 8260
1,2-Dibromoethane	106-93-4	5	5	U	U	ug/l	SW846 8260
1,2-Dichlorobenzene	95-50-1	5	5	U	U	ug/l	SW846 8260
1,2-Dichloroethane	107-06-2	5	5	U	U	ug/l	SW846 8260
1,2-Dichloropropane	78-87-5	5	5	U	U	ug/l	SW846 8260
1,2-trans-Dichloroethene	156-60-5	5	5	U	U	ug/l	SW846 8260
1,3,5-trimethylbenzene	108-67-8	5	5	U	U	ug/l	SW846 8260
1,3-Dichlorobenzene	541-73-1	5	5	U	U	ug/l	SW846 8260
1,3-Dichloropropane	142-28-9	5	5	U	U	ug/l	SW846 8260
1,4-Dichlorobenzene	106-46-7	5	5	U	U	ug/l	SW846 8260
2,2-Dichloropropane	594-20-7	5	5	U	U	ug/l	SW846 8260
2-Butanone	78-93-3	5	5	U	U	ug/l	SW846 8260
2-Chlorotoluene	95-49-8	5	5	U	U	ug/l	SW846 8260
2-Hexanone	591-78-6	5	5	U	U	ug/l	SW846 8260
4-Chlorotoluene	106-43-4	5	5	U	U	ug/l	SW846 8260
4-Methyl-2-pentanone	108-10-1	5	5	U	U	ug/l	SW846 8260
Acetone	67-64-1	5	5	U	U	ug/l	SW846 8260
Benzene	71-43-2	5	5	U	U	ug/l	SW846 8260
Bromobenzene	108-86-1	5	5	U	U	ug/l	SW846 8260
Bromochloromethane	74-97-5	5	5	U	U	ug/l	SW846 8260
Bromodichloromethane	75-27-4	5	5	U	U	ug/l	SW846 8260
Bromoform	75-25-2	5	5	U	U	ug/l	SW846 8260
Bromomethane	74-83-9	5	5	U	U	ug/l	SW846 8260
Carbon Tetrachloride	56-23-5	5	5	U	U	ug/l	SW846 8260
Chlorobenzene	108-90-7	5	5	U	U	ug/l	SW846 8260
Chloroethane	75-00-3	5	5	U	U	ug/l	SW846 8260
Chloroform	67-66-3	4	5	J	J	ug/l	SW846 8260
Chloromethane	74-87-3	5	5	U	U	ug/l	SW846 8260
Dibromochloromethane	124-48-1	5	5	U	U	ug/l	SW846 8260
Dibromomethane	74-95-3	5	5	U	U	ug/l	SW846 8260
Dichlorodifluoromethane	75-71-8	5	5	U	U	ug/l	SW846 8260
Ethylbenzene	100-41-4	5	5	U	U	ug/l	SW846 8260
Hexachlorobutadiene	87-68-3	5	5	U	U	ug/l	SW846 8260
Isopropyl Benzene	98-82-8	5	5	U	U	ug/l	SW846 8260

Location: NA
Sample ID: TB100 **Depth:** NA
COE Sample ID: FH013-TB100/03-17-97
Date Collected: 3/17/97

Parameter	CAS Number	Result	Detection Limit	Lab Qual	Data Qual	Units	Method
m,p-Xylene	13-302-07	5	5	U	U	ug/l	SW846 8260
Methylene Chloride	75-09-2	23	5			ug/l	SW846 8260
n-Butylbenzene	104-51-8	5	5	U	U	ug/l	SW846 8260
n-propylbenzene	103-65-1	5	5	U	U	ug/l	SW846 8260
Naphthalene	91-20-3	5	5	U	U	ug/l	SW846 8260
o-Xylene	95-47-6	5	5	U	U	ug/l	SW846 8260
p-Isopropyltoluene	99-87-6	5	5	U	U	ug/l	SW846 8260
sec-Butylbenzene	135-98-8	5	5	U	U	ug/l	SW846 8260
Styrene	100-42-5	5	5	U	U	ug/l	SW846 8260
tert-Butylbenzene	98-06-6	5	5	U	U	ug/l	SW846 8260
Tetrachloroethene	127-18-4	5	5	U	U	ug/l	SW846 8260
Toluene	108-88-3	5	5	U	U	ug/l	SW846 8260
Trichloroethene	79-01-6	5	5	U	U	ug/l	SW846 8260
Trichlorofluoromethane	75-69-4	5	5	U	U	ug/l	SW846 8260
Vinyl Chloride	75-01-4	5	5	U	U	ug/l	SW846 8260

Location: PZ101
Sample ID: 14SB112 **Depth:** 20.0-21.0
COE Sample ID: FH014-SB112/05-07-98/20.0-21.0
Date Collected: 5/7/98

Parameter	CAS Number	Result	Detection Limit	Lab Qual	Data Qual	Units	Method
INORGANICS							
Arsenic	7440-38-2	5.2	0.20			mg/kg	SW846 6010
Barium	7440-39-3	14.5	0.14			mg/kg	SW846 6010
Cadmium	7440-43-9	0.03	0.03	U	U	mg/kg	SW846 6010
Chromium	7440-47-3	15.1	0.09	E	J	mg/kg	SW846 6010
Lead	7439-92-1	4.8	0.15			mg/kg	SW846 6010
Mercury	7439-97-6	0.02	0.02	U	U	mg/kg	SW846 7471
Selenium	7782-49-2	0.22	0.22	WU	UJ	mg/kg	SW846 7740
Silver	7440-22-4	0.13	0.13	U	U	mg/kg	SW846 6010
SEMIVOLATILE ORGANICS							
1,2,4,5-Tetrachlorobenzene	95-94-3	360	360	U	U	ug/kg	SW846 8270
1,2,4-Trichlorobenzene	120-82-1	360	360	U	U	ug/kg	SW846 8270
1,2-Dichlorobenzene	95-50-1	360	360	U	U	ug/kg	SW846 8270
1,3-Dichlorobenzene	541-73-1	360	360	U	U	ug/kg	SW846 8270
1,4-Dichlorobenzene	106-46-7	360	360	U	U	ug/kg	SW846 8270
2,2'-oxybis(1-chloropropane)	108-60-1	360	360	U	U	ug/kg	SW846 8270
2,4,5-Trichlorophenol	95-95-4	1800	1800	U	U	ug/kg	SW846 8270
2,4,6-Trichlorophenol	88-06-2	360	360	U	U	ug/kg	SW846 8270
2,4-Dichlorophenol	120-83-2	360	360	U	U	ug/kg	SW846 8270
2,4-Dimethylphenol	105-67-9	360	360	U	U	ug/kg	SW846 8270
2,4-Dinitrophenol	51-28-5	1800	1800	U	U	ug/kg	SW846 8270
2,4-Dinitrotoluene	121-14-2	360	360	U	U	ug/kg	SW846 8270
2,6-Dinitrotoluene	606-20-2	360	360	U	U	ug/kg	SW846 8270
2-Chloronaphthalene	91-58-7	360	360	U	U	ug/kg	SW846 8270
2-Chlorophenol	95-57-8	360	360	U	U	ug/kg	SW846 8270
2-Methylnaphthalene	91-57-6	360	360	U	U	ug/kg	SW846 8270
2-Methylphenol	95-48-7	360	360	U	U	ug/kg	SW846 8270
2-Nitroaniline	88-74-4	1800	1800	U	U	ug/kg	SW846 8270
2-Nitrophenol	88-75-5	360	360	U	U	ug/kg	SW846 8270
3,3'-Dichlorobenzidine	91-94-1	730	730	U	U	ug/kg	SW846 8270
3-Nitroaniline	99-09-2	1800	1800	U	U	ug/kg	SW846 8270
4,6-Dinitro-o-Cresol	534-52-1	1800	1800	U	U	ug/kg	SW846 8270
4-Bromophenyl-phenyl Ether	101-55-3	360	360	U	U	ug/kg	SW846 8270
4-chloro-3-methylphenol	59-50-7	360	360	U	U	ug/kg	SW846 8270
4-Chloroaniline	106-47-8	360	360	U	U	ug/kg	SW846 8270
4-Chlorophenyl-phenylether	7005-72-3	360	360	U	U	ug/kg	SW846 8270
4-Methylphenol	106-44-5	360	360	U	U	ug/kg	SW846 8270
4-Nitroaniline	100-01-6	1800	1800	U	U	ug/kg	SW846 8270
4-Nitrophenol	100-02-7	1800	1800	U	U	ug/kg	SW846 8270
Acenaphthene	83-32-9	360	360	U	U	ug/kg	SW846 8270
Acenaphthylene	208-96-8	360	360	U	U	ug/kg	SW846 8270
Anthracene	120-12-7	360	360	U	U	ug/kg	SW846 8270
Benzo(a)anthracene	56-55-3	360	360	U	U	ug/kg	SW846 8270
Benzo(a)pyrene	50-32-8	360	360	U	U	ug/kg	SW846 8270
Benzo(b)fluoranthene	205-99-2	360	360	U	U	ug/kg	SW846 8270
Benzo(g,h,i)perylene	191-24-2	360	360	U	U	ug/kg	SW846 8270
Benzo(k)fluoranthene	207-08-9	360	360	U	U	ug/kg	SW846 8270
Benzoic Acid	65-85-0	1800	1800	U	U	ug/kg	SW846 8270
Benzyl Alcohol	100-51-6	360	360	U	U	ug/kg	SW846 8270
Bis(2-chloroethoxy)methane	111-91-1	360	360	U	U	ug/kg	SW846 8270
Bis(2-chloroethyl)ether	111-44-4	360	360	U	U	ug/kg	SW846 8270
Bis(2-ethylhexyl)phthalate	117-81-7	360	360	U	U	ug/kg	SW846 8270
Butyl Benzyl Phthalate	85-68-7	360	360	U	U	ug/kg	SW846 8270
Chrysene	218-01-9	360	360	U	U	ug/kg	SW846 8270
Di-n-butyl Phthalate	84-74-2	360	360	U	U	ug/kg	SW846 8270
Di-n-octyl Phthalate	117-84-0	360	360	U	U	ug/kg	SW846 8270
Dibenz(a,h)anthracene	53-70-3	360	360	U	U	ug/kg	SW846 8270
Dibenzofuran	132-64-9	360	360	U	U	ug/kg	SW846 8270
Diethyl Phthalate	84-66-2	360	360	U	U	ug/kg	SW846 8270
Dimethyl Phthalate	131-11-3	360	360	U	U	ug/kg	SW846 8270
Fluoranthene	206-44-0	360	360	U	U	ug/kg	SW846 8270

Location: PZ101
Sample ID: 14SB112 **Depth:** 20.0-21.0
COE Sample ID: FH014-SB112/05-07-98/20.0-21.0
Date Collected: 5/7/98

Parameter	CAS Number	Result	Detection Limit	Lab Qual	Data Qual	Units	Method
Fluorene	86-73-7	360	360	U	U	ug/kg	SW846 8270
Hexachlorobenzene	118-74-1	360	360	U	U	ug/kg	SW846 8270
Hexachlorobutadiene	87-68-3	360	360	U	U	ug/kg	SW846 8270
Hexachlorocyclopentadiene	77-47-4	360	360	U	U	ug/kg	SW846 8270
Hexachloroethane	67-72-1	360	360	U	U	ug/kg	SW846 8270
Indeno(1,2,3-cd)pyrene	193-39-5	360	360	U	U	ug/kg	SW846 8270
Isophorone	78-59-1	360	360	U	U	ug/kg	SW846 8270
N-Nitroso-di-n-propylamine	621-64-7	360	360	U	U	ug/kg	SW846 8270
N-Nitrosodiphenylamine	86-30-6	360	360	U	U	ug/kg	SW846 8270
Naphthalene	91-20-3	360	360	U	U	ug/kg	SW846 8270
Nitrobenzene	98-95-3	360	360	U	U	ug/kg	SW846 8270
Pentachlorophenol	87-86-5	1800	1800	U	U	ug/kg	SW846 8270
Phenanthrene	85-01-8	360	360	U	U	ug/kg	SW846 8270
Phenol	108-95-2	360	360	U	U	ug/kg	SW846 8270
Pyrene	129-00-0	360	360	U	U	ug/kg	SW846 8270
Pyridine	110-86-1	360	360	U	U	ug/kg	SW846 8270
VOLATILE ORGANICS							
1,1,1,2-Tetrachloroethane	630-20-6	6	6	U	U	ug/kg	SW846 8260
1,1,1-Trichloroethane	71-55-6	6	6	U	U	ug/kg	SW846 8260
1,1,2,2-Tetrachloroethane	79-34-5	6	6	U	U	ug/kg	SW846 8260
1,1,2-Trichloroethane	79-00-5	6	6	U	U	ug/kg	SW846 8260
1,1-Dichloroethane	75-34-3	6	6	U	U	ug/kg	SW846 8260
1,1-Dichloroethene	75-35-4	6	6	U	U	ug/kg	SW846 8260
1,1-Dichloropropene	563-58-6	6	6	U	U	ug/kg	SW846 8260
1,2,3-Trichlorobenzene	87-61-6	6	6	U	U	ug/kg	SW846 8260
1,2,3-Trichloropropane	96-18-4	6	6	U	U	ug/kg	SW846 8260
1,2,4-Trichlorobenzene	120-82-1	6	6	U	U	ug/kg	SW846 8260
1,2,4-trimethylbenzene	95-63-6	6	6	U	U	ug/kg	SW846 8260
1,2-cis-Dichloroethene	156-59-2	6	6	U	U	ug/kg	SW846 8260
1,2-dibromo-3-chloropropane	96-12-8	6	6	U	U	ug/kg	SW846 8260
1,2-Dibromoethane	106-93-4	6	6	U	U	ug/kg	SW846 8260
1,2-Dichlorobenzene	95-50-1	6	6	U	U	ug/kg	SW846 8260
1,2-Dichloroethane	107-06-2	6	6	U	U	ug/kg	SW846 8260
1,2-Dichloropropane	78-87-5	6	6	U	U	ug/kg	SW846 8260
1,2-trans-Dichloroethene	156-60-5	6	6	U	U	ug/kg	SW846 8260
1,3,5-trimethylbenzene	108-67-8	6	6	U	U	ug/kg	SW846 8260
1,3-Dichlorobenzene	541-73-1	6	6	U	U	ug/kg	SW846 8260
1,3-Dichloropropane	142-28-9	6	6	U	U	ug/kg	SW846 8260
1,4-Dichlorobenzene	106-46-7	6	6	U	U	ug/kg	SW846 8260
2,2-Dichloropropane	594-20-7	6	6	U	U	ug/kg	SW846 8260
2-Butanone	78-93-3	6	6	U	U	ug/kg	SW846 8260
2-Chlorotoluene	95-49-8	6	6	U	U	ug/kg	SW846 8260
2-Hexanone	591-78-6	6	6	U	U	ug/kg	SW846 8260
4-Chlorotoluene	106-43-4	6	6	U	U	ug/kg	SW846 8260
4-Methyl-2-pentanone	108-10-1	6	6	U	U	ug/kg	SW846 8260
Acetone	67-64-1	6	6	U	U	ug/kg	SW846 8260
Benzene	71-43-2	6	6	U	U	ug/kg	SW846 8260
Bromobenzene	108-86-1	6	6	U	U	ug/kg	SW846 8260
Bromochloromethane	74-97-5	6	6	U	U	ug/kg	SW846 8260
Bromodichloromethane	75-27-4	6	6	U	U	ug/kg	SW846 8260
Bromoform	75-25-2	6	6	U	U	ug/kg	SW846 8260
Bromomethane	74-83-9	6	6	U	U	ug/kg	SW846 8260
Carbon Tetrachloride	56-23-5	6	6	U	U	ug/kg	SW846 8260
Chlorobenzene	108-90-7	6	6	U	U	ug/kg	SW846 8260
Chloroethane	75-00-3	6	6	U	U	ug/kg	SW846 8260
Chloroform	67-66-3	6	6	U	U	ug/kg	SW846 8260
Chloromethane	74-87-3	6	6	U	U	ug/kg	SW846 8260
Dibromochloromethane	124-48-1	6	6	U	U	ug/kg	SW846 8260
Dibromomethane	74-95-3	6	6	U	U	ug/kg	SW846 8260
Dichlorodifluoromethane	75-71-8	6	6	U	U	ug/kg	SW846 826
Ethylbenzene	100-41-4	6	6	U	U	ug/kg	SW846 8260

Location: PZ101
Sample ID: 14SB112 **Depth:** 20.0-21.0
COE Sample ID: FH014-SB112/05-07-98/20.0-21.0
Date Collected: 5/7/98

Parameter	CAS Number	Result	Detection Limit	Lab Qual	Data Qual	Units	Method
Hexachlorobutadiene	87-68-3	6	6	U	U	ug/kg	SW846 8260
Isopropyl Benzene	98-82-8	6	6	U	U	ug/kg	SW846 8260
m,p-Xylene	13-302-07	6	6	U	U	ug/kg	SW846 8260
Methylene Chloride	75-09-2	6	6	U	U	ug/kg	SW846 8260
n-Butylbenzene	104-51-8	6	6	U	U	ug/kg	SW846 8260
n-propylbenzene	103-65-1	6	6	U	U	ug/kg	SW846 8260
Naphthalene	91-20-3	6	6	U	U	ug/kg	SW846 8260
o-Xylene	95-47-6	6	6	U	U	ug/kg	SW846 8260
p-Isopropyltoluene	99-87-6	6	6	U	U	ug/kg	SW846 8260
sec-Butylbenzene	135-98-8	6	6	U	U	ug/kg	SW846 8260
Styrene	100-42-5	6	6	U	U	ug/kg	SW846 8260
tert-Butylbenzene	98-06-6	6	6	U	U	ug/kg	SW846 8260
Tetrachloroethene	127-18-4	6	6	U	U	ug/kg	SW846 8260
Toluene	108-88-3	1	6	J	J	ug/kg	SW846 8260
Trichloroethene	79-01-6	6	6	U	U	ug/kg	SW846 8260
Trichlorofluoromethane	75-69-4	6	6	U	U	ug/kg	SW846 8260
Vinyl Chloride	75-01-4	6	6	U	U	ug/kg	SW846 8260

Location: PZ101
Sample ID: 14PZ101 **Depth:** NA
COE Sample ID: FH014-PZ101/05-31-98
Date Collected: 5/31/98

Parameter	CAS Number	Result	Detection Limit	Lab Qual	Data Qual	Units	Method
INORGANICS							
Arsenic	7440-38-2	2.9	2.9	U	U	ug/l	SW846 6010
Barium	7440-39-3	32.3	0.60	*	J	ug/l	SW846 6010
Cadmium	7440-43-9	0.3	0.30	U	U	ug/l	SW846 6010
Chromium	7440-47-3	2	0.70	*B	J	ug/l	SW846 6010
Lead	7439-92-1	2.2	1.5	*B	J	ug/l	SW846 6010
Mercury	7439-97-6	0.1	0.10	NU	UJ	ug/l	SW846 7470
Selenium	7782-49-2	11	11.0	WNU	UJ	ug/l	SW846 7740
Silver	7440-22-4	1.4	1.4	U	U	ug/l	SW846 6010
SEMIVOLATILE ORGANICS							
1,2,4,5-Tetrachlorobenzene	95-94-3	10	10	U	U	ug/l	SW846 8270
1,2,4-Trichlorobenzene	120-82-1	10	10	U	U	ug/l	SW846 8270
1,2-Dichlorobenzene	95-50-1	10	10	U	U	ug/l	SW846 8270
1,3-Dichlorobenzene	541-73-1	10	10	U	U	ug/l	SW846 8270
1,4-Dichlorobenzene	106-46-7	10	10	U	U	ug/l	SW846 8270
2,2'-oxybis(1-chloropropane)	108-60-1	10	10	U	U	ug/l	SW846 8270
2,4,5-Trichlorophenol	95-95-4	50	50	U	U	ug/l	SW846 8270
2,4,6-Trichlorophenol	88-06-2	10	10	U	U	ug/l	SW846 8270
2,4-Dichlorophenol	120-83-2	10	10	U	U	ug/l	SW846 8270
2,4-Dimethylphenol	105-67-9	10	10	U	U	ug/l	SW846 8270
2,4-Dinitrophenol	51-28-5	50	50	U	U	ug/l	SW846 8270
2,4-Dinitrotoluene	121-14-2	10	10	U	U	ug/l	SW846 8270
2,6-Dinitrotoluene	606-20-2	10	10	U	U	ug/l	SW846 8270
2-Chloronaphthalene	91-58-7	10	10	U	U	ug/l	SW846 8270
2-Chlorophenol	95-57-8	10	10	U	U	ug/l	SW846 8270
2-Methylnaphthalene	91-57-6	10	10	U	U	ug/l	SW846 8270
2-Methylphenol	95-48-7	10	10	U	U	ug/l	SW846 8270
2-Nitroaniline	88-74-4	50	50	U	U	ug/l	SW846 8270
2-Nitrophenol	88-75-5	10	10	U	U	ug/l	SW846 8270
3,3'-Dichlorobenzidine	91-94-1	20	20	U	U	ug/l	SW846 8270
3-Nitroaniline	99-09-2	50	50	U	U	ug/l	SW846 8270
4,6-Dinitro-o-Cresol	534-52-1	50	50	U	U	ug/l	SW846 8270

Location: PZ101
Sample ID: 14PZ101 **Depth:** NA
COE Sample ID: FH014-PZ101/05-31-98
Date Collected: 5/31/98

Parameter	CAS Number	Result	Detection Limit	Lab Qual	Data Qual	Units	Method
4-Bromophenyl-phenyl Ether	101-55-3	10	10	U	U	ug/l	SW846 8270
4-chloro-3-methylphenol	59-50-7	10	10	U	U	ug/l	SW846 8270
4-Chloroaniline	106-47-8	10	10	U	U	ug/l	SW846 8270
4-Chlorophenyl-phenylether	7005-72-3	10	10	U	U	ug/l	SW846 8270
4-Methylphenol	106-44-5	10	10	U	U	ug/l	SW846 8270
4-Nitroaniline	100-01-6	50	50	U	U	ug/l	SW846 8270
4-Nitrophenol	100-02-7	50	50	U	U	ug/l	SW846 8270
Acenaphthene	83-32-9	10	10	U	U	ug/l	SW846 8270
Acenaphthylene	208-96-8	10	10	U	U	ug/l	SW846 8270
Anthracene	120-12-7	10	10	U	U	ug/l	SW846 8270
Benzo(a)anthracene	56-55-3	10	10	U	U	ug/l	SW846 8270
Benzo(a)pyrene	50-32-8	10	10	U	U	ug/l	SW846 8270
Benzo(b)fluoranthene	205-99-2	10	10	U	U	ug/l	SW846 8270
Benzo(g,h,i)perylene	191-24-2	10	10	U	U	ug/l	SW846 8270
Benzo(k)fluoranthene	207-08-9	10	10	U	U	ug/l	SW846 8270
Benzoic Acid	65-85-0	5	50	J	J	ug/l	SW846 8270
Benzyl Alcohol	100-51-6	10	10	U	U	ug/l	SW846 8270
Bis(2-chloroethoxy)methane	111-91-1	10	10	U	U	ug/l	SW846 8270
Bis(2-chloroethyl)ether	111-44-4	10	10	U	U	ug/l	SW846 8270
Bis(2-ethylhexyl)phthalate	117-81-7	3	10	JB	UJ	ug/l	SW846 8270
Butyl Benzyl Phthalate	85-68-7	10	10	U	U	ug/l	SW846 8270
Chrysene	218-01-9	10	10	U	U	ug/l	SW846 8270
Di-n-butyl Phthalate	84-74-2	2	10	J	J	ug/l	SW846 8270
Di-n-octyl Phthalate	117-84-0	10	10	U	U	ug/l	SW846 8270
Dibenz(a,h)anthracene	53-70-3	10	10	U	U	ug/l	SW846 8270
Dibenzofuran	132-64-9	10	10	U	U	ug/l	SW846 8270
Diethyl Phthalate	84-66-2	1	10	J	J	ug/l	SW846 8270
Dimethyl Phthalate	131-11-3	10	10	U	U	ug/l	SW846 8270
Fluoranthene	206-44-0	10	10	U	U	ug/l	SW846 8270
Fluorene	86-73-7	10	10	U	U	ug/l	SW846 827(
Hexachlorobenzene	118-74-1	10	10	U	U	ug/l	SW846 8270
Hexachlorobutadiene	87-68-3	10	10	U	U	ug/l	SW846 8270
Hexachlorocyclopentadiene	77-47-4	10	10	U	U	ug/l	SW846 8270
Hexachloroethane	67-72-1	10	10	U	U	ug/l	SW846 8270
Indeno(1,2,3-cd)pyrene	193-39-5	10	10	U	U	ug/l	SW846 8270
Isophorone	78-59-1	10	10	U	U	ug/l	SW846 8270
N-Nitroso-di-n-propylamine	621-64-7	10	10	U	U	ug/l	SW846 8270
N-Nitrosodiphenylamine	86-30-6	10	10	U	U	ug/l	SW846 8270
Naphthalene	91-20-3	10	10	U	U	ug/l	SW846 8270
Nitrobenzene	98-95-3	10	10	U	U	ug/l	SW846 8270
Pentachlorophenol	87-86-5	50	50	U	U	ug/l	SW846 8270
Phenanthrene	85-01-8	10	10	U	U	ug/l	SW846 8270
Phenol	108-95-2	3	10	J	J	ug/l	SW846 8270
Pyrene	129-00-0	10	10	U	U	ug/l	SW846 8270
Pyridine	110-86-1	10	10	U	U	ug/l	SW846 8270
VOLATILE ORGANICS							
1,1,1,2-Tetrachloroethane	630-20-6	5	5	U	U	ug/l	SW846 8260
1,1,1-Trichloroethane	71-55-6	5	5	U	U	ug/l	SW846 8260
1,1,2,2-Tetrachloroethane	79-34-5	5	5	U	U	ug/l	SW846 8260
1,1,2-Trichloroethane	79-00-5	5	5	U	U	ug/l	SW846 8260
1,1-Dichloroethane	75-34-3	5	5	U	U	ug/l	SW846 8260
1,1-Dichloroethene	75-35-4	5	5	U	U	ug/l	SW846 8260
1,1-Dichloropropene	563-58-6	5	5	U	U	ug/l	SW846 8260
1,2,3-Trichlorobenzene	87-61-6	5	5	U	U	ug/l	SW846 8260
1,2,3-Trichloropropane	96-18-4	5	5	U	U	ug/l	SW846 8260
1,2,4-Trichlorobenzene	120-82-1	5	5	U	U	ug/l	SW846 8260
1,2,4-trimethylbenzene	95-63-6	5	5	U	U	ug/l	SW846 8260
1,2-cis-Dichloroethene	156-59-2	5	5	U	U	ug/l	SW846 8260
1,2-dibromo-3-chloropropane	96-12-8	5	5	U	U	ug/l	SW846 8260
1,2-Dibromoethane	106-93-4	5	5	U	U	ug/l	SW846 826(
1,2-Dichlorobenzene	95-50-1	5	5	U	U	ug/l	SW846 8260

Location: PZ101
Sample ID: 14PZ101 **Depth:** NA
COE Sample ID: FH014-PZ101/05-31-98
Date Collected: 5/31/98

Parameter	CAS Number	Result	Detection Limit	Lab Qual	Data Qual	Units	Method
1,2-Dichloroethane	107-06-2	5	5	U	U	ug/l	SW846 8260
1,2-Dichloropropane	78-87-5	5	5	U	U	ug/l	SW846 8260
1,2-trans-Dichloroethene	156-60-5	5	5	U	U	ug/l	SW846 8260
1,3,5-trimethylbenzene	108-67-8	5	5	U	U	ug/l	SW846 8260
1,3-Dichlorobenzene	541-73-1	5	5	U	U	ug/l	SW846 8260
1,3-Dichloropropane	142-28-9	5	5	U	U	ug/l	SW846 8260
1,4-Dichlorobenzene	106-46-7	5	5	U	U	ug/l	SW846 8260
2,2-Dichloropropane	594-20-7	5	5	U	U	ug/l	SW846 8260
2-Butanone	78-93-3	5	5	U	U	ug/l	SW846 8260
2-Chlorotoluene	95-49-8	5	5	U	U	ug/l	SW846 8260
2-Hexanone	591-78-6	5	5	U	U	ug/l	SW846 8260
4-Chlorotoluene	106-43-4	5	5	U	U	ug/l	SW846 8260
4-Methyl-2-pentanone	108-10-1	5	5	U	U	ug/l	SW846 8260
Acetone	67-64-1	5	5	U	U	ug/l	SW846 8260
Benzene	71-43-2	5	5	U	U	ug/l	SW846 8260
Bromobenzene	108-86-1	5	5	U	U	ug/l	SW846 8260
Bromochloromethane	74-97-5	5	5	U	U	ug/l	SW846 8260
Bromodichloromethane	75-27-4	5	5	U	U	ug/l	SW846 8260
Bromoform	75-25-2	5	5	U	U	ug/l	SW846 8260
Bromomethane	74-83-9	5	5	U	U	ug/l	SW846 8260
Carbon Tetrachloride	56-23-5	5	5	U	U	ug/l	SW846 8260
Chlorobenzene	108-90-7	5	5	U	U	ug/l	SW846 8260
Chloroethane	75-00-3	5	5	U	U	ug/l	SW846 8260
Chloroform	67-66-3	5	5	U	U	ug/l	SW846 8260
Chloromethane	74-87-3	5	5	U	U	ug/l	SW846 8260
Dibromochloromethane	124-48-1	5	5	U	U	ug/l	SW846 8260
Dibromomethane	74-95-3	5	5	U	U	ug/l	SW846 8260
Dichlorodifluoromethane	75-71-8	5	5	U	U	ug/l	SW846 8260
Ethylbenzene	100-41-4	5	5	U	U	ug/l	SW846 8260
Hexachlorobutadiene	87-68-3	5	5	U	U	ug/l	SW846 8260
Isopropyl Benzene	98-82-8	5	5	U	U	ug/l	SW846 8260
m,p-Xylene	13-302-07	5	5	U	U	ug/l	SW846 8260
Methylene Chloride	75-09-2	5	5	U	U	ug/l	SW846 8260
n-Butylbenzene	104-51-8	5	5	U	U	ug/l	SW846 8260
n-propylbenzene	103-65-1	5	5	U	U	ug/l	SW846 8260
Naphthalene	91-20-3	5	5	U	U	ug/l	SW846 8260
o-Xylene	95-47-6	5	5	U	U	ug/l	SW846 8260
p-Isopropyltoluene	99-87-6	5	5	U	U	ug/l	SW846 8260
sec-Butylbenzene	135-98-8	5	5	U	U	ug/l	SW846 8260
Styrene	100-42-5	5	5	U	U	ug/l	SW846 8260
tert-Butylbenzene	98-06-6	5	5	U	U	ug/l	SW846 8260
Tetrachloroethene	127-18-4	5	5	U	U	ug/l	SW846 8260
Toluene	108-88-3	5	5	U	U	ug/l	SW846 8260
Trichloroethene	79-01-6	5	5	U	U	ug/l	SW846 8260
Trichlorofluoromethane	75-69-4	5	5	U	U	ug/l	SW846 8260
Vinyl Chloride	75-01-4	5	5	U	U	ug/l	SW846 8260

Location: PZ102
Sample ID: 14SB113 **Depth:** 26.0-26.5
COE Sample ID: FH014-SB113/05-07-98/26.0-26.5
Date Collected: 5/7/98

Parameter	CAS Number	Result	Detection Limit	Lab Qual	Data Qual	Units	Method
INORGANICS							
Arsenic	7440-38-2	0.28	0.21	B		mg/kg	SW846 6010
Barium	7440-39-3	4.1	0.15			mg/kg	SW846 6010
Cadmium	7440-43-9	0.04	0.04	U	U	mg/kg	SW846 6010

Location: PZ102
Sample ID: 14SB113 **Depth:** 26.0-26.5
COE Sample ID: FH014-SB113/05-07-98/26.0-26.5
Date Collected: 5/7/98

Parameter	CAS Number	Result	Detection Limit	Lab Qual	Data Qual	Units	Method
Chromium	7440-47-3	1.6	0.09	E	J	mg/kg	SW846 6010
Lead	7439-92-1	0.88	0.16			mg/kg	SW846 6010
Mercury	7439-97-6	0.02	0.02	U	U	mg/kg	SW846 7471
Selenium	7782-49-2	0.23	0.23	U	U	mg/kg	SW846 7740
Silver	7440-22-4	0.14	0.14	U	U	mg/kg	SW846 6010
SEMIVOLATILE ORGANICS							
1,2,4,5-Tetrachlorobenzene	95-94-3	390	390	U	U	ug/kg	SW846 8270
1,2,4-Trichlorobenzene	120-82-1	390	390	U	U	ug/kg	SW846 8270
1,2-Dichlorobenzene	95-50-1	390	390	U	U	ug/kg	SW846 8270
1,3-Dichlorobenzene	541-73-1	390	390	U	U	ug/kg	SW846 8270
1,4-Dichlorobenzene	106-46-7	390	390	U	U	ug/kg	SW846 8270
2,2'-oxybis(1-chloropropane)	108-60-1	390	390	U	U	ug/kg	SW846 8270
2,4,5-Trichlorophenol	95-95-4	1900	1900	U	U	ug/kg	SW846 8270
2,4,6-Trichlorophenol	88-06-2	390	390	U	U	ug/kg	SW846 8270
2,4-Dichlorophenol	120-83-2	390	390	U	U	ug/kg	SW846 8270
2,4-Dimethylphenol	105-67-9	390	390	U	U	ug/kg	SW846 8270
2,4-Dinitrophenol	51-28-5	1900	1900	U	U	ug/kg	SW846 8270
2,4-Dinitrotoluene	121-14-2	390	390	U	U	ug/kg	SW846 8270
2,6-Dinitrotoluene	606-20-2	390	390	U	U	ug/kg	SW846 8270
2-Chloronaphthalene	91-58-7	390	390	U	U	ug/kg	SW846 8270
2-Chlorophenol	95-57-8	390	390	U	U	ug/kg	SW846 8270
2-Methylnaphthalene	91-57-6	390	390	U	U	ug/kg	SW846 8270
2-Methylphenol	95-48-7	390	390	U	U	ug/kg	SW846 8270
2-Nitroaniline	88-74-4	1900	1900	U	U	ug/kg	SW846 8270
2-Nitrophenol	88-75-5	390	390	U	U	ug/kg	SW846 8270
3,3'-Dichlorobenzidine	91-94-1	790	790	U	U	ug/kg	SW846 8270
3-Nitroaniline	99-09-2	1900	1900	U	U	ug/kg	SW846 8270
4,6-Dinitro-o-Cresol	534-52-1	1900	1900	U	U	ug/kg	SW846 8270
4-Bromophenyl-phenyl Ether	101-55-3	390	390	U	U	ug/kg	SW846 8270
4-chloro-3-methylphenol	59-50-7	390	390	U	U	ug/kg	SW846 8270
4-Chloroaniline	106-47-8	390	390	U	U	ug/kg	SW846 8270
4-Chlorophenyl-phenylether	7005-72-3	390	390	U	U	ug/kg	SW846 8270
4-Methylphenol	106-44-5	390	390	U	U	ug/kg	SW846 8270
4-Nitroaniline	100-01-6	1900	1900	U	U	ug/kg	SW846 8270
4-Nitrophenol	100-02-7	1900	1900	U	U	ug/kg	SW846 8270
Acenaphthene	83-32-9	390	390	U	U	ug/kg	SW846 8270
Acenaphthylene	208-96-8	390	390	U	U	ug/kg	SW846 8270
Anthracene	120-12-7	390	390	U	U	ug/kg	SW846 8270
Benzo(a)anthracene	56-55-3	390	390	U	U	ug/kg	SW846 8270
Benzo(a)pyrene	50-32-8	390	390	U	U	ug/kg	SW846 8270
Benzo(b)fluoranthene	205-99-2	390	390	U	U	ug/kg	SW846 8270
Benzo(g,h,i)perylene	191-24-2	390	390	U	U	ug/kg	SW846 8270
Benzo(k)fluoranthene	207-08-9	390	390	U	U	ug/kg	SW846 8270
Benzoic Acid	65-85-0	1900	1900	U	U	ug/kg	SW846 8270
Benzyl Alcohol	100-51-6	390	390	U	U	ug/kg	SW846 8270
Bis(2-chloroethoxy)methane	111-91-1	390	390	U	U	ug/kg	SW846 8270
Bis(2-chloroethyl)ether	111-44-4	390	390	U	U	ug/kg	SW846 8270
Bis(2-ethylhexyl)phthalate	117-81-7	390	390	U	U	ug/kg	SW846 8270
Butyl Benzyl Phthalate	85-68-7	390	390	U	U	ug/kg	SW846 8270
Chrysene	218-01-9	390	390	U	U	ug/kg	SW846 8270
Di-n-butyl Phthalate	84-74-2	390	390	U	U	ug/kg	SW846 8270
Di-n-octyl Phthalate	117-84-0	390	390	U	U	ug/kg	SW846 8270
Dibenz(a,h)anthracene	53-70-3	390	390	U	U	ug/kg	SW846 8270
Dibenzofuran	132-64-9	390	390	U	U	ug/kg	SW846 8270
Diethyl Phthalate	84-66-2	390	390	U	U	ug/kg	SW846 8270
Dimethyl Phthalate	131-11-3	390	390	U	U	ug/kg	SW846 8270
Fluoranthene	206-44-0	390	390	U	U	ug/kg	SW846 8270
Fluorene	86-73-7	390	390	U	U	ug/kg	SW846 8270
Hexachlorobenzene	118-74-1	390	390	U	U	ug/kg	SW846 8270
Hexachlorobutadiene	87-68-3	390	390	U	U	ug/kg	SW846 8270
Hexachlorocyclopentadiene	77-47-4	390	390	U	U	ug/kg	SW846 8270

Location: PZ102
Sample ID: 14SB113 **Depth:** 26.0-26.5
COE Sample ID: FH014-SB113/05-07-98/26.0-26.5
Date Collected: 5/7/98

Parameter	CAS Number	Result	Detection Limit	Lab Qual	Data Qual	Units	Method
Hexachloroethane	67-72-1	390	390	U	U	ug/kg	SW846 8270
Indeno(1,2,3-cd)pyrene	193-39-5	390	390	U	U	ug/kg	SW846 8270
Isophorone	78-59-1	390	390	U	U	ug/kg	SW846 8270
N-Nitroso-di-n-propylamine	621-64-7	390	390	U	U	ug/kg	SW846 8270
N-Nitrosodiphenylamine	86-30-6	390	390	U	U	ug/kg	SW846 8270
Naphthalene	91-20-3	390	390	U	U	ug/kg	SW846 8270
Nitrobenzene	98-95-3	390	390	U	U	ug/kg	SW846 8270
Pentachlorophenol	87-86-5	1900	1900	U	U	ug/kg	SW846 8270
Phenanthrene	85-01-8	390	390	U	U	ug/kg	SW846 8270
Phenol	108-95-2	390	390	U	U	ug/kg	SW846 8270
Pyrene	129-00-0	390	390	U	U	ug/kg	SW846 8270
Pyridine	110-86-1	390	390	U	U	ug/kg	SW846 8270
VOLATILE ORGANICS							
1,1,1,2-Tetrachloroethane	630-20-6	6	6	U	U	ug/kg	SW846 8260
1,1,1-Trichloroethane	71-55-6	6	6	U	U	ug/kg	SW846 8260
1,1,2,2-Tetrachloroethane	79-34-5	6	6	U	U	ug/kg	SW846 8260
1,1,2-Trichloroethane	79-00-5	6	6	U	U	ug/kg	SW846 8260
1,1-Dichloroethane	75-34-3	6	6	U	U	ug/kg	SW846 8260
1,1-Dichloroethene	75-35-4	6	6	U	U	ug/kg	SW846 8260
1,1-Dichloropropene	563-58-6	6	6	U	U	ug/kg	SW846 8260
1,2,3-Trichlorobenzene	87-61-6	6	6	U	U	ug/kg	SW846 8260
1,2,3-Trichloropropane	96-18-4	6	6	U	U	ug/kg	SW846 8260
1,2,4-Trichlorobenzene	120-82-1	6	6	U	U	ug/kg	SW846 8260
1,2,4-trimethylbenzene	95-63-6	6	6	U	U	ug/kg	SW846 8260
1,2-cis-Dichloroethene	156-59-2	6	6	U	U	ug/kg	SW846 8260
1,2-dibromo-3-chloropropane	96-12-8	6	6	U	U	ug/kg	SW846 8260
1,2-Dibromoethane	106-93-4	6	6	U	U	ug/kg	SW846 8260
1,2-Dichlorobenzene	95-50-1	6	6	U	U	ug/kg	SW846 8260
1,2-Dichloroethane	107-06-2	6	6	U	U	ug/kg	SW846 8260
1,2-Dichloropropane	78-87-5	6	6	U	U	ug/kg	SW846 8260
1,2-trans-Dichloroethene	156-60-5	6	6	U	U	ug/kg	SW846 8260
1,3,5-trimethylbenzene	108-67-8	6	6	U	U	ug/kg	SW846 8260
1,3-Dichlorobenzene	541-73-1	6	6	U	U	ug/kg	SW846 8260
1,3-Dichloropropane	142-28-9	6	6	U	U	ug/kg	SW846 8260
1,4-Dichlorobenzene	106-46-7	6	6	U	U	ug/kg	SW846 8260
2,2-Dichloropropane	594-20-7	6	6	U	U	ug/kg	SW846 8260
2-Butanone	78-93-3	6	6	U	U	ug/kg	SW846 8260
2-Chlorotoluene	95-49-8	6	6	U	U	ug/kg	SW846 8260
2-Hexanone	591-78-6	6	6	U	U	ug/kg	SW846 8260
4-Chlorotoluene	106-43-4	6	6	U	U	ug/kg	SW846 8260
4-Methyl-2-pentanone	108-10-1	6	6	U	U	ug/kg	SW846 8260
Acetone	67-64-1	6	6	U	U	ug/kg	SW846 8260
Benzene	71-43-2	6	6	U	U	ug/kg	SW846 8260
Bromobenzene	108-86-1	6	6	U	U	ug/kg	SW846 8260
Bromochloromethane	74-97-5	6	6	U	U	ug/kg	SW846 8260
Bromodichloromethane	75-27-4	6	6	U	U	ug/kg	SW846 8260
Bromoform	75-25-2	6	6	U	U	ug/kg	SW846 8260
Bromomethane	74-83-9	6	6	U	U	ug/kg	SW846 8260
Carbon Tetrachloride	56-23-5	6	6	U	U	ug/kg	SW846 8260
Chlorobenzene	108-90-7	6	6	U	U	ug/kg	SW846 8260
Chloroethane	75-00-3	6	6	U	U	ug/kg	SW846 8260
Chloroform	67-66-3	6	6	U	U	ug/kg	SW846 8260
Chloromethane	74-87-3	6	6	U	U	ug/kg	SW846 8260
Dibromochloromethane	124-48-1	6	6	U	U	ug/kg	SW846 8260
Dibromomethane	74-95-3	6	6	U	U	ug/kg	SW846 8260
Dichlorodifluoromethane	75-71-8	6	6	U	U	ug/kg	SW846 8260
Ethylbenzene	100-41-4	6	6	U	U	ug/kg	SW846 8260
Hexachlorobutadiene	87-68-3	6	6	U	U	ug/kg	SW846 8260
Isopropyl Benzene	98-82-8	6	6	U	U	ug/kg	SW846 8260
m,p-Xylene	13-302-07	6	6	U	U	ug/kg	SW846 8260
Methylene Chloride	75-09-2	6	6	U	U	ug/kg	SW846 8260

Location: PZ102
Sample ID: 14SB113 **Depth:** 26.0-26.5
COE Sample ID: FH014-SB113/05-07-98/26.0-26.5
Date Collected: 5/7/98

Parameter	CAS Number	Result	Detection Limit	Lab Qual	Data Qual	Units	Method
n-Butylbenzene	104-51-8	6	6	U	U	ug/kg	SW846 8260
n-propylbenzene	103-65-1	6	6	U	U	ug/kg	SW846 8260
Naphthalene	91-20-3	6	6	U	U	ug/kg	SW846 8260
o-Xylene	95-47-6	6	6	U	U	ug/kg	SW846 8260
p-Isopropyltoluene	99-87-6	6	6	U	U	ug/kg	SW846 8260
sec-Butylbenzene	135-98-8	6	6	U	U	ug/kg	SW846 8260
Styrene	100-42-5	6	6	U	U	ug/kg	SW846 8260
tert-Butylbenzene	98-06-6	6	6	U	U	ug/kg	SW846 8260
Tetrachloroethene	127-18-4	6	6	U	U	ug/kg	SW846 8260
Toluene	108-88-3	6	6	U	U	ug/kg	SW846 8260
Trichloroethene	79-01-6	6	6	U	U	ug/kg	SW846 8260
Trichlorofluoromethane	75-69-4	6	6	U	U	ug/kg	SW846 8260
Vinyl Chloride	75-01-4	6	6	U	U	ug/kg	SW846 8260

Location: PZ102
Sample ID: 14PZ102 **Depth:** NA
COE Sample ID: FH014-PZ102/05-31-98
Date Collected: 5/31/98

Parameter	CAS Number	Result	Detection Limit	Lab Qual	Data Qual	Units	Method
INORGANICS							
Arsenic	7440-38-2	19.3	2.9			ug/l	SW846 6010
Barium	7440-39-3	303	0.60	*	J	ug/l	SW846 6010
Cadmium	7440-43-9	0.3	0.30	U	U	ug/l	SW846 6010
Chromium	7440-47-3	35.4	0.70	*	J	ug/l	SW846 601[illegible]
Lead	7439-92-1	20.1	1.5	*	J	ug/l	SW846 601[illegible]
Mercury	7439-97-6	0.1	0.10	NU	UJ	ug/l	SW846 7470
Selenium	7782-49-2	11	11.0	WNU	UJ	ug/l	SW846 7740
Silver	7440-22-4	1.6	1.4	B		ug/l	SW846 6010
SEMIVOLATILE ORGANICS							
1,2,4,5-Tetrachlorobenzene	95-94-3	10	10	U	U	ug/l	SW846 8270
1,2,4-Trichlorobenzene	120-82-1	10	10	U	U	ug/l	SW846 8270
1,2-Dichlorobenzene	95-50-1	10	10	U	U	ug/l	SW846 8270
1,3-Dichlorobenzene	541-73-1	10	10	U	U	ug/l	SW846 8270
1,4-Dichlorobenzene	106-46-7	10	10	U	U	ug/l	SW846 8270
2,2'-oxybis(1-chloropropane)	108-60-1	10	10	U	U	ug/l	SW846 8270
2,4,5-Trichlorophenol	95-95-4	50	50	U	U	ug/l	SW846 8270
2,4,6-Trichlorophenol	88-06-2	10	10	U	U	ug/l	SW846 8270
2,4-Dichlorophenol	120-83-2	10	10	U	U	ug/l	SW846 8270
2,4-Dimethylphenol	105-67-9	10	10	U	U	ug/l	SW846 8270
2,4-Dinitrophenol	51-28-5	50	50	U	U	ug/l	SW846 8270
2,4-Dinitrotoluene	121-14-2	10	10	U	U	ug/l	SW846 8270
2,6-Dinitrotoluene	606-20-2	10	10	U	U	ug/l	SW846 8270
2-Chloronaphthalene	91-58-7	10	10	U	U	ug/l	SW846 8270
2-Chlorophenol	95-57-8	10	10	U	U	ug/l	SW846 8270
2-Methylnaphthalene	91-57-6	10	10	U	U	ug/l	SW846 8270
2-Methylphenol	95-48-7	10	10	U	U	ug/l	SW846 8270
2-Nitroaniline	88-74-4	50	50	U	U	ug/l	SW846 8270
2-Nitrophenol	88-75-5	10	10	U	U	ug/l	SW846 8270
3,3'-Dichlorobenzidine	91-94-1	20	20	U	U	ug/l	SW846 8270
3-Nitroaniline	99-09-2	50	50	U	U	ug/l	SW846 8270
4,6-Dinitro-o-Cresol	534-52-1	50	50	U	U	ug/l	SW846 8270
4-Bromophenyl-phenyl Ether	101-55-3	10	10	U	U	ug/l	SW846 8270
4-chloro-3-methylphenol	59-50-7	10	10	U	U	ug/l	SW846 8270
4-Chloroaniline	106-47-8	10	10	U	U	ug/l	SW846 8270
4-Chlorophenyl-phenylether	7005-72-3	10	10	U	U	ug/l	SW846 827

Location: PZ102
Sample ID: 14PZ102 **Depth:** NA
COE Sample ID: FH014-PZ102/05-31-98
Date Collected: 5/31/98

Parameter	CAS Number	Result	Detection Limit	Lab Qual	Data Qual	Units	Method
4-Methylphenol	106-44-5	10	10	U	U	ug/l	SW846 8270
4-Nitroaniline	100-01-6	50	50	U	U	ug/l	SW846 8270
4-Nitrophenol	100-02-7	50	50	U	U	ug/l	SW846 8270
Acenaphthene	83-32-9	10	10	U	U	ug/l	SW846 8270
Acenaphthylene	208-96-8	10	10	U	U	ug/l	SW846 8270
Anthracene	120-12-7	10	10	U	U	ug/l	SW846 8270
Benzo(a)anthracene	56-55-3	10	10	U	U	ug/l	SW846 8270
Benzo(a)pyrene	50-32-8	10	10	U	U	ug/l	SW846 8270
Benzo(b)fluoranthene	205-99-2	10	10	U	U	ug/l	SW846 8270
Benzo(g,h,i)perylene	191-24-2	10	10	U	U	ug/l	SW846 8270
Benzo(k)fluoranthene	207-08-9	10	10	U	U	ug/l	SW846 8270
Benzoic Acid	65-85-0	50	50	U	U	ug/l	SW846 8270
Benzyl Alcohol	100-51-6	10	10	U	U	ug/l	SW846 8270
Bis(2-chloroethoxy)methane	111-91-1	10	10	U	U	ug/l	SW846 8270
Bis(2-chloroethyl)ether	111-44-4	10	10	U	U	ug/l	SW846 8270
Bis(2-ethylhexyl)phthalate	117-81-7	20	10	B	U	ug/l	SW846 8270
Butyl Benzyl Phthalate	85-68-7	10	10	U	U	ug/l	SW846 8270
Chrysene	218-01-9	10	10	U	U	ug/l	SW846 8270
Di-n-butyl Phthalate	84-74-2	10	10	U	U	ug/l	SW846 8270
Di-n-octyl Phthalate	117-84-0	10	10	U	U	ug/l	SW846 8270
Dibenz(a,h)anthracene	53-70-3	10	10	U	U	ug/l	SW846 8270
Dibenzofuran	132-64-9	10	10	U	U	ug/l	SW846 8270
Diethyl Phthalate	84-66-2	10	10	U	U	ug/l	SW846 8270
Dimethyl Phthalate	131-11-3	10	10	U	U	ug/l	SW846 8270
Fluoranthene	206-44-0	10	10	U	U	ug/l	SW846 8270
Fluorene	86-73-7	10	10	U	U	ug/l	SW846 8270
Hexachlorobenzene	118-74-1	10	10	U	U	ug/l	SW846 8270
Hexachlorobutadiene	87-68-3	10	10	U	U	ug/l	SW846 8270
Hexachlorocyclopentadiene	77-47-4	10	10	U	U	ug/l	SW846 8270
Hexachloroethane	67-72-1	10	10	U	U	ug/l	SW846 8270
Indeno(1,2,3-cd)pyrene	193-39-5	10	10	U	U	ug/l	SW846 8270
Isophorone	78-59-1	10	10	U	U	ug/l	SW846 8270
N-Nitroso-di-n-propylamine	621-64-7	10	10	U	U	ug/l	SW846 8270
N-Nitrosodiphenylamine	86-30-6	10	10	U	U	ug/l	SW846 8270
Naphthalene	91-20-3	10	10	U	U	ug/l	SW846 8270
Nitrobenzene	98-95-3	10	10	U	U	ug/l	SW846 8270
Pentachlorophenol	87-86-5	50	50	U	U	ug/l	SW846 8270
Phenanthrene	85-01-8	10	10	U	U	ug/l	SW846 8270
Phenol	108-95-2	1	10	J	J	ug/l	SW846 8270
Pyrene	129-00-0	10	10	U	U	ug/l	SW846 8270
Pyridine	110-86-1	10	10	U	U	ug/l	SW846 8270
VOLATILE ORGANICS							
1,1,1,2-Tetrachloroethane	630-20-6	5	5	U	U	ug/l	SW846 8260
1,1,1-Trichloroethane	71-55-6	5	5	U	U	ug/l	SW846 8260
1,1,2,2-Tetrachloroethane	79-34-5	5	5	U	U	ug/l	SW846 8260
1,1,2-Trichloroethane	79-00-5	5	5	U	U	ug/l	SW846 8260
1,1-Dichloroethane	75-34-3	5	5	U	U	ug/l	SW846 8260
1,1-Dichloroethene	75-35-4	5	5	U	U	ug/l	SW846 8260
1,1-Dichloropropene	563-58-6	5	5	U	U	ug/l	SW846 8260
1,2,3-Trichlorobenzene	87-61-6	5	5	U	U	ug/l	SW846 8260
1,2,3-Trichloropropane	96-18-4	5	5	U	U	ug/l	SW846 8260
1,2,4-Trichlorobenzene	120-82-1	5	5	U	U	ug/l	SW846 8260
1,2,4-trimethylbenzene	95-63-6	5	5	U	U	ug/l	SW846 8260
1,2-cis-Dichloroethene	156-59-2	5	5	U	U	ug/l	SW846 8260
1,2-dibromo-3-chloropropane	96-12-8	5	5	U	U	ug/l	SW846 8260
1,2-Dibromoethane	106-93-4	5	5	U	U	ug/l	SW846 8260
1,2-Dichlorobenzene	95-50-1	5	5	U	U	ug/l	SW846 8260
1,2-Dichloroethane	107-06-2	5	5	U	U	ug/l	SW846 8260
1,2-Dichloropropane	78-87-5	5	5	U	U	ug/l	SW846 8260
1,2-trans-Dichloroethene	156-60-5	5	5	U	U	ug/l	SW846 8260
1,3,5-trimethylbenzene	108-67-8	5	5	U	U	ug/l	SW846 8260

Location: PZ102
Sample ID: 14PZ102 **Depth:** NA
COE Sample ID: FH014-PZ102/05-31-98
Date Collected: 5/31/98

Parameter	CAS Number	Result	Detection Limit	Lab Qual	Data Qual	Units	Method
1,3-Dichlorobenzene	541-73-1	5	5	U	U	ug/l	SW846 8260
1,3-Dichloropropane	142-28-9	5	5	U	U	ug/l	SW846 8260
1,4-Dichlorobenzene	106-46-7	5	5	U	U	ug/l	SW846 8260
2,2-Dichloropropane	594-20-7	5	5	U	U	ug/l	SW846 8260
2-Butanone	78-93-3	5	5	U	U	ug/l	SW846 8260
2-Chlorotoluene	95-49-8	5	5	U	U	ug/l	SW846 8260
2-Hexanone	591-78-6	5	5	U	U	ug/l	SW846 8260
4-Chlorotoluene	106-43-4	5	5	U	U	ug/l	SW846 8260
4-Methyl-2-pentanone	108-10-1	5	5	U	U	ug/l	SW846 8260
Acetone	67-64-1	5	5	U	U	ug/l	SW846 8260
Benzene	71-43-2	5	5	U	U	ug/l	SW846 8260
Bromobenzene	108-86-1	5	5	U	U	ug/l	SW846 8260
Bromochloromethane	74-97-5	5	5	U	U	ug/l	SW846 8260
Bromodichloromethane	75-27-4	5	5	U	U	ug/l	SW846 8260
Bromoform	75-25-2	5	5	U	U	ug/l	SW846 8260
Bromomethane	74-83-9	5	5	U	U	ug/l	SW846 8260
Carbon Tetrachloride	56-23-5	5	5	U	U	ug/l	SW846 8260
Chlorobenzene	108-90-7	5	5	U	U	ug/l	SW846 8260
Chloroethane	75-00-3	5	5	U	U	ug/l	SW846 8260
Chloroform	67-66-3	5	5	U	U	ug/l	SW846 8260
Chloromethane	74-87-3	5	5	U	U	ug/l	SW846 8260
Dibromochloromethane	124-48-1	5	5	U	U	ug/l	SW846 8260
Dibromomethane	74-95-3	5	5	U	U	ug/l	SW846 8260
Dichlorodifluoromethane	75-71-8	5	5	U	U	ug/l	SW846 8260
Ethylbenzene	100-41-4	5	5	U	U	ug/l	SW846 8260
Hexachlorobutadiene	87-68-3	5	5	U	U	ug/l	SW846 8260
Isopropyl Benzene	98-82-8	5	5	U	U	ug/l	SW846 8260
m,p-Xylene	13-302-07	5	5	U	U	ug/l	SW846 8260
Methylene Chloride	75-09-2	5	5	U	U	ug/l	SW846 8260
n-Butylbenzene	104-51-8	5	5	U	U	ug/l	SW846 826
n-propylbenzene	103-65-1	5	5	U	U	ug/l	SW846 8260
Naphthalene	91-20-3	5	5	U	U	ug/l	SW846 8260
o-Xylene	95-47-6	5	5	U	U	ug/l	SW846 8260
p-Isopropyltoluene	99-87-6	5	5	U	U	ug/l	SW846 8260
sec-Butylbenzene	135-98-8	5	5	U	U	ug/l	SW846 8260
Styrene	100-42-5	5	5	U	U	ug/l	SW846 8260
tert-Butylbenzene	98-06-6	5	5	U	U	ug/l	SW846 8260
Tetrachloroethene	127-18-4	5	5	U	U	ug/l	SW846 8260
Toluene	108-88-3	5	5	U	U	ug/l	SW846 8260
Trichloroethene	79-01-6	5	5	U	U	ug/l	SW846 8260
Trichlorofluoromethane	75-69-4	5	5	U	U	ug/l	SW846 8260
Vinyl Chloride	75-01-4	5	5	U	U	ug/l	SW846 8260

Location: PZ103
Sample ID: 14SB114 **Depth:** 23.0-24.0
COE Sample ID: FH014-SB114/05-07-98/23.0-24.0
Date Collected: 5/7/98

Parameter	CAS Number	Result	Detection Limit	Lab Qual	Data Qual	Units	Method
INORGANICS							
Arsenic	7440-38-2	10.1	0.20			mg/kg	SW846 6010
Barium	7440-39-3	21	0.14			mg/kg	SW846 6010
Cadmium	7440-43-9	0.03	0.03	U	U	mg/kg	SW846 6010
Chromium	7440-47-3	10.7	0.09	E	J	mg/kg	SW846 6010
Lead	7439-92-1	7.7	0.15			mg/kg	SW846 6010
Mercury	7439-97-6	0.02	0.02	U	U	mg/kg	SW846 747
Selenium	7782-49-2	1.1	1.1	WU	UJ	mg/kg	SW846 774

Location: PZ103
Sample ID: 14SB114 **Depth:** 23.0-24.0
COE Sample ID: FH014-SB114/05-07-98/23.0-24.0
Date Collected: 5/7/98

Parameter	CAS Number	Result	Detection Limit	Lab Qual	Data Qual	Units	Method
Silver	7440-22-4	0.13	0.13	U	U	mg/kg	SW846 6010
SEMIVOLATILE ORGANICS							
1,2,4,5-Tetrachlorobenzene	95-94-3	360	360	U	U	ug/kg	SW846 8270
1,2,4-Trichlorobenzene	120-82-1	360	360	U	U	ug/kg	SW846 8270
1,2-Dichlorobenzene	95-50-1	360	360	U	U	ug/kg	SW846 8270
1,3-Dichlorobenzene	541-73-1	360	360	U	U	ug/kg	SW846 8270
1,4-Dichlorobenzene	106-46-7	360	360	U	U	ug/kg	SW846 8270
2,2'-oxybis(1-chloropropane)	108-60-1	360	360	U	U	ug/kg	SW846 8270
2,4,5-Trichlorophenol	95-95-4	1700	1700	U	U	ug/kg	SW846 8270
2,4,6-Trichlorophenol	88-06-2	360	360	U	U	ug/kg	SW846 8270
2,4-Dichlorophenol	120-83-2	360	360	U	U	ug/kg	SW846 8270
2,4-Dimethylphenol	105-67-9	360	360	U	U	ug/kg	SW846 8270
2,4-Dinitrophenol	51-28-5	1700	1700	U	U	ug/kg	SW846 8270
2,4-Dinitrotoluene	121-14-2	360	360	U	U	ug/kg	SW846 8270
2,6-Dinitrotoluene	606-20-2	360	360	U	U	ug/kg	SW846 8270
2-Chloronaphthalene	91-58-7	360	360	U	U	ug/kg	SW846 8270
2-Chlorophenol	95-57-8	360	360	U	U	ug/kg	SW846 8270
2-Methylnaphthalene	91-57-6	360	360	U	U	ug/kg	SW846 8270
2-Methylphenol	95-48-7	360	360	U	U	ug/kg	SW846 8270
2-Nitroaniline	88-74-4	1700	1700	U	U	ug/kg	SW846 8270
2-Nitrophenol	88-75-5	360	360	U	U	ug/kg	SW846 8270
3,3'-Dichlorobenzidine	91-94-1	720	720	U	U	ug/kg	SW846 8270
3-Nitroaniline	99-09-2	1700	1700	U	U	ug/kg	SW846 8270
4,6-Dinitro-o-Cresol	534-52-1	1700	1700	U	U	ug/kg	SW846 8270
4-Bromophenyl-phenyl Ether	101-55-3	360	360	U	U	ug/kg	SW846 8270
4-chloro-3-methylphenol	59-50-7	360	360	U	U	ug/kg	SW846 8270
4-Chloroaniline	106-47-8	360	360	U	U	ug/kg	SW846 8270
4-Chlorophenyl-phenylether	7005-72-3	360	360	U	U	ug/kg	SW846 8270
4-Methylphenol	106-44-5	360	360	U	U	ug/kg	SW846 8270
4-Nitroaniline	100-01-6	1700	1700	U	U	ug/kg	SW846 8270
4-Nitrophenol	100-02-7	1700	1700	U	U	ug/kg	SW846 8270
Acenaphthene	83-32-9	360	360	U	U	ug/kg	SW846 8270
Acenaphthylene	208-96-8	360	360	U	U	ug/kg	SW846 8270
Anthracene	120-12-7	360	360	U	U	ug/kg	SW846 8270
Benzo(a)anthracene	56-55-3	360	360	U	U	ug/kg	SW846 8270
Benzo(a)pyrene	50-32-8	360	360	U	U	ug/kg	SW846 8270
Benzo(b)fluoranthene	205-99-2	360	360	U	U	ug/kg	SW846 8270
Benzo(g,h,i)perylene	191-24-2	360	360	U	U	ug/kg	SW846 8270
Benzo(k)fluoranthene	207-08-9	360	360	U	U	ug/kg	SW846 8270
Benzoic Acid	65-85-0	1700	1700	U	U	ug/kg	SW846 8270
Benzyl Alcohol	100-51-6	360	360	U	U	ug/kg	SW846 8270
Bis(2-chloroethoxy)methane	111-91-1	360	360	U	U	ug/kg	SW846 8270
Bis(2-chloroethyl)ether	111-44-4	360	360	U	U	ug/kg	SW846 8270
Bis(2-ethylhexyl)phthalate	117-81-7	90	360	JB	U	ug/kg	SW846 8270
Butyl Benzyl Phthalate	85-68-7	360	360	U	U	ug/kg	SW846 8270
Chrysene	218-01-9	360	360	U	U	ug/kg	SW846 8270
Di-n-butyl Phthalate	84-74-2	360	360	U	U	ug/kg	SW846 8270
Di-n-octyl Phthalate	117-84-0	48	360	J	J	ug/kg	SW846 8270
Dibenz(a,h)anthracene	53-70-3	360	360	U	U	ug/kg	SW846 8270
Dibenzofuran	132-64-9	360	360	U	U	ug/kg	SW846 8270
Diethyl Phthalate	84-66-2	360	360	U	U	ug/kg	SW846 8270
Dimethyl Phthalate	131-11-3	360	360	U	U	ug/kg	SW846 8270
Fluoranthene	206-44-0	360	360	U	U	ug/kg	SW846 8270
Fluorene	86-73-7	360	360	U	U	ug/kg	SW846 8270
Hexachlorobenzene	118-74-1	360	360	U	U	ug/kg	SW846 8270
Hexachlorobutadiene	87-68-3	360	360	U	U	ug/kg	SW846 8270
Hexachlorocyclopentadiene	77-47-4	360	360	U	U	ug/kg	SW846 8270
Hexachloroethane	67-72-1	360	360	U	U	ug/kg	SW846 8270
Indeno(1,2,3-cd)pyrene	193-39-5	360	360	U	U	ug/kg	SW846 8270
Isophorone	78-59-1	360	360	U	U	ug/kg	SW846 8270
N-Nitroso-di-n-propylamine	621-64-7	360	360	U	U	ug/kg	SW846 8270

Location: PZ103
Sample ID: 14SB114 **Depth:** 23.0-24.0
COE Sample ID: FH014-SB114/05-07-98/23.0-24.0
Date Collected: 5/7/98

Parameter	CAS Number	Result	Detection Limit	Lab Qual	Data Qual	Units	Method
N-Nitrosodiphenylamine	86-30-6	360	360	U	U	ug/kg	SW846 8270
Naphthalene	91-20-3	360	360	U	U	ug/kg	SW846 8270
Nitrobenzene	98-95-3	360	360	U	U	ug/kg	SW846 8270
Pentachlorophenol	87-86-5	1700	1700	U	U	ug/kg	SW846 8270
Phenanthrene	85-01-8	360	360	U	U	ug/kg	SW846 8270
Phenol	108-95-2	360	360	U	U	ug/kg	SW846 8270
Pyrene	129-00-0	360	360	U	U	ug/kg	SW846 8270
Pyridine	110-86-1	360	360	U	U	ug/kg	SW846 8270
VOLATILE ORGANICS							
1,1,1,2-Tetrachloroethane	630-20-6	5	5	U	U	ug/kg	SW846 8260
1,1,1-Trichloroethane	71-55-6	5	5	U	U	ug/kg	SW846 8260
1,1,2,2-Tetrachloroethane	79-34-5	5	5	U	U	ug/kg	SW846 8260
1,1,2-Trichloroethane	79-00-5	5	5	U	U	ug/kg	SW846 8260
1,1-Dichloroethane	75-34-3	5	5	U	U	ug/kg	SW846 8260
1,1-Dichloroethene	75-35-4	5	5	U	U	ug/kg	SW846 8260
1,1-Dichloropropene	563-58-6	5	5	U	U	ug/kg	SW846 8260
1,2,3-Trichlorobenzene	87-61-6	5	5	U	U	ug/kg	SW846 8260
1,2,3-Trichloropropane	96-18-4	5	5	U	U	ug/kg	SW846 8260
1,2,4-Trichlorobenzene	120-82-1	5	5	U	U	ug/kg	SW846 8260
1,2,4-trimethylbenzene	95-63-6	5	5	U	U	ug/kg	SW846 8260
1,2-cis-Dichloroethene	156-59-2	5	5	U	U	ug/kg	SW846 8260
1,2-dibromo-3-chloropropane	96-12-8	5	5	U	U	ug/kg	SW846 8260
1,2-Dibromoethane	106-93-4	5	5	U	U	ug/kg	SW846 8260
1,2-Dichlorobenzene	95-50-1	5	5	U	U	ug/kg	SW846 8260
1,2-Dichloroethane	107-06-2	5	5	U	U	ug/kg	SW846 8260
1,2-Dichloropropane	78-87-5	5	5	U	U	ug/kg	SW846 8260
1,2-trans-Dichloroethene	156-60-5	5	5	U	U	ug/kg	SW846 8260
1,3,5-trimethylbenzene	108-67-8	5	5	U	U	ug/kg	SW846 8260
1,3-Dichlorobenzene	541-73-1	5	5	U	U	ug/kg	SW846 8260
1,3-Dichloropropane	142-28-9	5	5	U	U	ug/kg	SW846 8260
1,4-Dichlorobenzene	106-46-7	5	5	U	U	ug/kg	SW846 8260
2,2-Dichloropropane	594-20-7	5	5	U	U	ug/kg	SW846 8260
2-Butanone	78-93-3	5	5	U	U	ug/kg	SW846 8260
2-Chlorotoluene	95-49-8	5	5	U	U	ug/kg	SW846 8260
2-Hexanone	591-78-6	5	5	U	U	ug/kg	SW846 8260
4-Chlorotoluene	106-43-4	5	5	U	U	ug/kg	SW846 8260
4-Methyl-2-pentanone	108-10-1	5	5	U	U	ug/kg	SW846 8260
Acetone	67-64-1	5	5	U	U	ug/kg	SW846 8260
Benzene	71-43-2	5	5	U	U	ug/kg	SW846 8260
Bromobenzene	108-86-1	5	5	U	U	ug/kg	SW846 8260
Bromochloromethane	74-97-5	5	5	U	U	ug/kg	SW846 8260
Bromodichloromethane	75-27-4	5	5	U	U	ug/kg	SW846 8260
Bromoform	75-25-2	5	5	U	U	ug/kg	SW846 8260
Bromomethane	74-83-9	5	5	U	U	ug/kg	SW846 8260
Carbon Tetrachloride	56-23-5	5	5	U	U	ug/kg	SW846 8260
Chlorobenzene	108-90-7	5	5	U	U	ug/kg	SW846 8260
Chloroethane	75-00-3	5	5	U	U	ug/kg	SW846 8260
Chloroform	67-66-3	5	5	U	U	ug/kg	SW846 8260
Chloromethane	74-87-3	5	5	U	U	ug/kg	SW846 8260
Dibromochloromethane	124-48-1	5	5	U	U	ug/kg	SW846 8260
Dibromomethane	74-95-3	5	5	U	U	ug/kg	SW846 8260
Dichlorodifluoromethane	75-71-8	5	5	U	U	ug/kg	SW846 8260
Ethylbenzene	100-41-4	5	5	U	U	ug/kg	SW846 8260
Hexachlorobutadiene	87-68-3	5	5	U	U	ug/kg	SW846 8260
Isopropyl Benzene	98-82-8	5	5	U	U	ug/kg	SW846 8260
m,p-Xylene	13-302-07	5	5	U	U	ug/kg	SW846 8260
Methylene Chloride	75-09-2	5	5	U	U	ug/kg	SW846 8260
n-Butylbenzene	104-51-8	5	5	U	U	ug/kg	SW846 8260
n-propylbenzene	103-65-1	5	5	U	U	ug/kg	SW846 8260
Naphthalene	91-20-3	5	5	U	U	ug/kg	SW846 8260
o-Xylene	95-47-6	5	5	U	U	ug/kg	SW846 8260

Location: PZ103
Sample ID: 14SB114 **Depth:** 23.0-24.0
COE Sample ID: FH014-SB114/05-07-98/23.0-24.0
Date Collected: 5/7/98

Parameter	CAS Number	Result	Detection Limit	Lab Qual	Data Qual	Units	Method
p-Isopropyltoluene	99-87-6	5	5	U	U	ug/kg	SW846 8260
sec-Butylbenzene	135-98-8	5	5	U	U	ug/kg	SW846 8260
Styrene	100-42-5	5	5	U	U	ug/kg	SW846 8260
tert-Butylbenzene	98-06-6	5	5	U	U	ug/kg	SW846 8260
Tetrachloroethene	127-18-4	5	5	U	U	ug/kg	SW846 8260
Toluene	108-88-3	5	5	J	J	ug/kg	SW846 8260
Trichloroethene	79-01-6	5	5	U	U	ug/kg	SW846 8260
Trichlorofluoromethane	75-69-4	5	5	U	U	ug/kg	SW846 8260
Vinyl Chloride	75-01-4	5	5	U	U	ug/kg	SW846 8260

Location: PZ103
Sample ID: 14PZ104 **Depth:** NA
COE Sample ID: FH014-PZ104/06-03-98
Date Collected: 6/3/98

Parameter	CAS Number	Result	Detection Limit	Lab Qual	Data Qual	Units	Method
INORGANICS							
Arsenic	7440-38-2	7.5	2.9	B	U	ug/l	SW846 6010
Barium	7440-39-3	53.2	0.60			ug/l	SW846 6010
Cadmium	7440-43-9	0.3	0.30	NU	UJ	ug/l	SW846 6010
Chromium	7440-47-3	0.7	0.70	NU	UJ	ug/l	SW846 6010
Lead	7439-92-1	1.5	1.5	U	U	ug/l	SW846 6010
Mercury	7439-97-6	0.1	0.10	*U	UJ	ug/l	SW846 7470
Selenium	7782-49-2	2.2	2.2	WU	UJ	ug/l	SW846 7740
Silver	7440-22-4	1.4	1.4	U	U	ug/l	SW846 6010
SEMIVOLATILE ORGANICS							
1,2,4,5-Tetrachlorobenzene	95-94-3	10	10	U	U	ug/l	SW846 8270
1,2,4-Trichlorobenzene	120-82-1	10	10	U	U	ug/l	SW846 8270
1,2-Dichlorobenzene	95-50-1	10	10	U	U	ug/l	SW846 8270
1,3-Dichlorobenzene	541-73-1	10	10	U	U	ug/l	SW846 8270
1,4-Dichlorobenzene	106-46-7	10	10	U	U	ug/l	SW846 8270
2,2'-oxybis(1-chloropropane)	108-60-1	10	10	U	U	ug/l	SW846 8270
2,4,5-Trichlorophenol	95-95-4	50	50	U	U	ug/l	SW846 8270
2,4,6-Trichlorophenol	88-06-2	10	10	U	U	ug/l	SW846 8270
2,4-Dichlorophenol	120-83-2	10	10	U	U	ug/l	SW846 8270
2,4-Dimethylphenol	105-67-9	10	10	U	U	ug/l	SW846 8270
2,4-Dinitrophenol	51-28-5	50	50	U	U	ug/l	SW846 8270
2,4-Dinitrotoluene	121-14-2	10	10	U	U	ug/l	SW846 8270
2,6-Dinitrotoluene	606-20-2	10	10	U	U	ug/l	SW846 8270
2-Chloronaphthalene	91-58-7	10	10	U	U	ug/l	SW846 8270
2-Chlorophenol	95-57-8	10	10	U	U	ug/l	SW846 8270
2-Methylnaphthalene	91-57-6	10	10	U	U	ug/l	SW846 8270
2-Methylphenol	95-48-7	10	10	U	U	ug/l	SW846 8270
2-Nitroaniline	88-74-4	50	50	U	U	ug/l	SW846 8270
2-Nitrophenol	88-75-5	10	10	U	U	ug/l	SW846 8270
3,3'-Dichlorobenzidine	91-94-1	20	20	U	U	ug/l	SW846 8270
3-Nitroaniline	99-09-2	50	50	U	U	ug/l	SW846 8270
4,6-Dinitro-o-Cresol	534-52-1	50	50	U	U	ug/l	SW846 8270
4-Bromophenyl-phenyl Ether	101-55-3	10	10	U	U	ug/l	SW846 8270
4-chloro-3-methylphenol	59-50-7	10	10	U	U	ug/l	SW846 8270
4-Chloroaniline	106-47-8	10	10	U	U	ug/l	SW846 8270
4-Chlorophenyl-phenylether	7005-72-3	10	10	U	U	ug/l	SW846 8270
4-Methylphenol	106-44-5	10	10	U	U	ug/l	SW846 8270
4-Nitroaniline	100-01-6	50	50	U	U	ug/l	SW846 8270
4-Nitrophenol	100-02-7	50	50	U	U	ug/l	SW846 8270
Acenaphthene	83-32-9	10	10	U	U	ug/l	SW846 8270

Location: PZ103
Sample ID: 14PZ104 **Depth:** NA
COE Sample ID: FH014-PZ104/06-03-98
Date Collected: 6/3/98

Parameter	CAS Number	Result	Detection Limit	Lab Qual	Data Qual	Units	Method
Acenaphthylene	208-96-8	10	10	U	U	ug/l	SW846 8270
Anthracene	120-12-7	10	10	U	U	ug/l	SW846 8270
Benzo(a)anthracene	56-55-3	10	10	U	U	ug/l	SW846 8270
Benzo(a)pyrene	50-32-8	10	10	U	U	ug/l	SW846 8270
Benzo(b)fluoranthene	205-99-2	10	10	U	U	ug/l	SW846 8270
Benzo(g,h,i)perylene	191-24-2	10	10	U	U	ug/l	SW846 8270
Benzo(k)fluoranthene	207-08-9	10	10	U	U	ug/l	SW846 8270
Benzoic Acid	65-85-0	50	50	U	U	ug/l	SW846 8270
Benzyl Alcohol	100-51-6	10	10	U	U	ug/l	SW846 8270
Bis(2-chloroethoxy)methane	111-91-1	10	10	U	U	ug/l	SW846 8270
Bis(2-chloroethyl)ether	111-44-4	10	10	U	U	ug/l	SW846 8270
Bis(2-ethylhexyl)phthalate	117-81-7	2	10	J	UJ	ug/l	SW846 8270
Butyl Benzyl Phthalate	85-68-7	10	10	U	U	ug/l	SW846 8270
Chrysene	218-01-9	10	10	U	U	ug/l	SW846 8270
Di-n-butyl Phthalate	84-74-2	10	10	U	U	ug/l	SW846 8270
Di-n-octyl Phthalate	117-84-0	10	10	U	U	ug/l	SW846 8270
Dibenz(a,h)anthracene	53-70-3	10	10	U	U	ug/l	SW846 8270
Dibenzofuran	132-64-9	10	10	U	U	ug/l	SW846 8270
Diethyl Phthalate	84-66-2	10	10	U	U	ug/l	SW846 8270
Dimethyl Phthalate	131-11-3	10	10	U	U	ug/l	SW846 8270
Fluoranthene	206-44-0	10	10	U	U	ug/l	SW846 8270
Fluorene	86-73-7	10	10	U	U	ug/l	SW846 8270
Hexachlorobenzene	118-74-1	10	10	U	U	ug/l	SW846 8270
Hexachlorobutadiene	87-68-3	10	10	U	U	ug/l	SW846 8270
Hexachlorocyclopentadiene	77-47-4	10	10	U	U	ug/l	SW846 8270
Hexachloroethane	67-72-1	10	10	U	U	ug/l	SW846 8270
Indeno(1,2,3-cd)pyrene	193-39-5	10	10	U	U	ug/l	SW846 8270
Isophorone	78-59-1	10	10	U	U	ug/l	SW846 8270
N-Nitroso-di-n-propylamine	621-64-7	10	10	U	U	ug/l	SW846 8270
N-Nitrosodiphenylamine	86-30-6	10	10	U	U	ug/l	SW846 8270
Naphthalene	91-20-3	10	10	U	U	ug/l	SW846 8270
Nitrobenzene	98-95-3	10	10	U	U	ug/l	SW846 8270
Pentachlorophenol	87-86-5	50	50	U	U	ug/l	SW846 8270
Phenanthrene	85-01-8	10	10	U	U	ug/l	SW846 8270
Phenol	108-95-2	10	10	U	U	ug/l	SW846 8270
Pyrene	129-00-0	10	10	U	U	ug/l	SW846 8270
Pyridine	110-86-1	10	10	U	U	ug/l	SW846 8270
VOLATILE ORGANICS							
1,1,1,2-Tetrachloroethane	630-20-6	5	5	U	U	ug/l	SW846 8260
1,1,1-Trichloroethane	71-55-6	5	5	U	U	ug/l	SW846 8260
1,1,2,2-Tetrachloroethane	79-34-5	5	5	U	U	ug/l	SW846 8260
1,1,2-Trichloroethane	79-00-5	5	5	U	U	ug/l	SW846 8260
1,1-Dichloroethane	75-34-3	5	5	U	U	ug/l	SW846 8260
1,1-Dichloroethene	75-35-4	5	5	U	U	ug/l	SW846 8260
1,1-Dichloropropene	563-58-6	5	5	U	U	ug/l	SW846 8260
1,2,3-Trichlorobenzene	87-61-6	5	5	U	U	ug/l	SW846 8260
1,2,3-Trichloropropane	96-18-4	5	5	U	U	ug/l	SW846 8260
1,2,4-Trichlorobenzene	120-82-1	5	5	U	U	ug/l	SW846 8260
1,2,4-trimethylbenzene	95-63-6	5	5	U	U	ug/l	SW846 8260
1,2-cis-Dichloroethene	156-59-2	5	5	U	U	ug/l	SW846 8260
1,2-dibromo-3-chloropropane	96-12-8	5	5	U	U	ug/l	SW846 8260
1,2-Dibromoethane	106-93-4	5	5	U	U	ug/l	SW846 8260
1,2-Dichlorobenzene	95-50-1	5	5	U	U	ug/l	SW846 8260
1,2-Dichloroethane	107-06-2	5	5	U	U	ug/l	SW846 8260
1,2-Dichloropropane	78-87-5	5	5	U	U	ug/l	SW846 8260
1,2-trans-Dichloroethene	156-60-5	5	5	U	U	ug/l	SW846 8260
1,3,5-trimethylbenzene	108-67-8	5	5	U	U	ug/l	SW846 8260
1,3-Dichlorobenzene	541-73-1	5	5	U	U	ug/l	SW846 8260
1,3-Dichloropropane	142-28-9	5	5	U	U	ug/l	SW846 8260
1,4-Dichlorobenzene	106-46-7	5	5	U	U	ug/l	SW846 826
2,2-Dichloropropane	594-20-7	5	5	U	U	ug/l	SW846 8260

Location: PZ103
Sample ID: 14PZ104 **Depth:** NA
COE Sample ID: FH014-PZ104/06-03-98
Date Collected: 6/3/98

Parameter	CAS Number	Result	Detection Limit	Lab Qual	Data Qual	Units	Method
2-Butanone	78-93-3	5	5	U	U	ug/l	SW846 8260
2-Chlorotoluene	95-49-8	5	5	U	U	ug/l	SW846 8260
2-Hexanone	591-78-6	5	5	U	U	ug/l	SW846 8260
4-Chlorotoluene	106-43-4	5	5	U	U	ug/l	SW846 8260
4-Methyl-2-pentanone	108-10-1	5	5	U	U	ug/l	SW846 8260
Acetone	67-64-1	5	5	U	U	ug/l	SW846 8260
Benzene	71-43-2	5	5	U	U	ug/l	SW846 8260
Bromobenzene	108-86-1	5	5	U	U	ug/l	SW846 8260
Bromochloromethane	74-97-5	5	5	U	U	ug/l	SW846 8260
Bromodichloromethane	75-27-4	5	5	U	U	ug/l	SW846 8260
Bromoform	75-25-2	5	5	U	U	ug/l	SW846 8260
Bromomethane	74-83-9	5	5	U	U	ug/l	SW846 8260
Carbon Tetrachloride	56-23-5	5	5	U	U	ug/l	SW846 8260
Chlorobenzene	108-90-7	5	5	U	U	ug/l	SW846 8260
Chloroethane	75-00-3	5	5	U	U	ug/l	SW846 8260
Chloroform	67-66-3	5	5	U	U	ug/l	SW846 8260
Chloromethane	74-87-3	5	5	U	U	ug/l	SW846 8260
Dibromochloromethane	124-48-1	5	5	U	U	ug/l	SW846 8260
Dibromomethane	74-95-3	5	5	U	U	ug/l	SW846 8260
Dichlorodifluoromethane	75-71-8	5	5	U	U	ug/l	SW846 8260
Ethylbenzene	100-41-4	5	5	U	U	ug/l	SW846 8260
Hexachlorobutadiene	87-68-3	5	5	U	U	ug/l	SW846 8260
Isopropyl Benzene	98-82-8	5	5	U	U	ug/l	SW846 8260
m,p-Xylene	13-302-07	5	5	U	U	ug/l	SW846 8260
Methylene Chloride	75-09-2	5	5	U	U	ug/l	SW846 8260
n-Butylbenzene	104-51-8	5	5	U	U	ug/l	SW846 8260
n-propylbenzene	103-65-1	5	5	U	U	ug/l	SW846 8260
Naphthalene	91-20-3	5	5	U	U	ug/l	SW846 8260
o-Xylene	95-47-6	5	5	U	U	ug/l	SW846 8260
p-Isopropyltoluene	99-87-6	5	5	U	U	ug/l	SW846 8260
sec-Butylbenzene	135-98-8	5	5	U	U	ug/l	SW846 8260
Styrene	100-42-5	5	5	U	U	ug/l	SW846 8260
tert-Butylbenzene	98-06-6	5	5	U	U	ug/l	SW846 8260
Tetrachloroethene	127-18-4	5	5	U	U	ug/l	SW846 8260
Toluene	108-88-3	5	5	U	U	ug/l	SW846 8260
Trichloroethene	79-01-6	5	5	U	U	ug/l	SW846 8260
Trichlorofluoromethane	75-69-4	5	5	U	U	ug/l	SW846 8260
Vinyl Chloride	75-01-4	5	5	U	U	ug/l	SW846 8260

Location: PZ104
Sample ID: 14SB115 **Depth:** 30.5-31.0
COE Sample ID: FH014-SB115/05-15-98/30.5-31.0
Date Collected: 5/15/98

Parameter	CAS Number	Result	Detection Limit	Lab Qual	Data Qual	Units	Method
INORGANICS							
Arsenic	7440-38-2	5.7	0.18			mg/kg	SW846 6010
Barium	7440-39-3	2.8	0.13			mg/kg	SW846 6010
Cadmium	7440-43-9	0.09	0.03	B		mg/kg	SW846 6010
Chromium	7440-47-3	3.5	0.08			mg/kg	SW846 6010
Lead	7439-92-1	2.7	0.14			mg/kg	SW846 6010
Mercury	7439-97-6	0.03	0.03	U	U	mg/kg	SW846 7471
Selenium	7782-49-2	1.1	1.1	NU	UJ	mg/kg	SW846 7740
Silver	7440-22-4	0.12	0.12	U	U	mg/kg	SW846 6010
SEMIVOLATILE ORGANICS							
1,2,4,5-Tetrachlorobenzene	95-94-3	340	340	U	U	ug/kg	SW846 8270

Location: PZ104
Sample ID: 14SB115 **Depth:** 30.5-31.0
COE Sample ID: FH014-SB115/05-15-98/30.5-31.0
Date Collected: 5/15/98

Parameter	CAS Number	Result	Detection Limit	Lab Qual	Data Qual	Units	Method
1,2,4-Trichlorobenzene	120-82-1	340	340	U	U	ug/kg	SW846 8270
1,2-Dichlorobenzene	95-50-1	340	340	U	U	ug/kg	SW846 8270
1,3-Dichlorobenzene	541-73-1	340	340	U	U	ug/kg	SW846 8270
1,4-Dichlorobenzene	106-46-7	340	340	U	U	ug/kg	SW846 8270
2,2'-oxybis(1-chloropropane)	108-60-1	340	340	U	U	ug/kg	SW846 8270
2,4,5-Trichlorophenol	95-95-4	1600	1600	U	U	ug/kg	SW846 8270
2,4,6-Trichlorophenol	88-06-2	340	340	U	U	ug/kg	SW846 8270
2,4-Dichlorophenol	120-83-2	340	340	U	U	ug/kg	SW846 8270
2,4-Dimethylphenol	105-67-9	340	340	U	U	ug/kg	SW846 8270
2,4-Dinitrophenol	51-28-5	1600	1600	U	U	ug/kg	SW846 8270
2,4-Dinitrotoluene	121-14-2	340	340	U	U	ug/kg	SW846 8270
2,6-Dinitrotoluene	606-20-2	340	340	U	U	ug/kg	SW846 8270
2-Chloronaphthalene	91-58-7	340	340	U	U	ug/kg	SW846 8270
2-Chlorophenol	95-57-8	340	340	U	U	ug/kg	SW846 8270
2-Methylnaphthalene	91-57-6	340	340	U	U	ug/kg	SW846 8270
2-Methylphenol	95-48-7	340	340	U	U	ug/kg	SW846 8270
2-Nitroaniline	88-74-4	1600	1600	U	U	ug/kg	SW846 8270
2-Nitrophenol	88-75-5	340	340	U	U	ug/kg	SW846 8270
3,3'-Dichlorobenzidine	91-94-1	680	680	U	U	ug/kg	SW846 8270
3-Nitroaniline	99-09-2	1600	1600	U	U	ug/kg	SW846 8270
4,6-Dinitro-o-Cresol	534-52-1	1600	1600	U	U	ug/kg	SW846 8270
4-Bromophenyl-phenyl Ether	101-55-3	340	340	U	U	ug/kg	SW846 8270
4-chloro-3-methylphenol	59-50-7	340	340	U	U	ug/kg	SW846 8270
4-Chloroaniline	106-47-8	340	340	U	U	ug/kg	SW846 8270
4-Chlorophenyl-phenylether	7005-72-3	340	340	U	U	ug/kg	SW846 8270
4-Methylphenol	106-44-5	340	340	U	U	ug/kg	SW846 8270
4-Nitroaniline	100-01-6	1600	1600	U	U	ug/kg	SW846 8270
4-Nitrophenol	100-02-7	1600	1600	U	U	ug/kg	SW846 8270
Acenaphthene	83-32-9	340	340	U	U	ug/kg	SW846 8270
Acenaphthylene	208-96-8	340	340	U	U	ug/kg	SW846 827
Anthracene	120-12-7	340	340	U	U	ug/kg	SW846 8270
Benzo(a)anthracene	56-55-3	340	340	U	U	ug/kg	SW846 8270
Benzo(a)pyrene	50-32-8	340	340	U	U	ug/kg	SW846 8270
Benzo(b)fluoranthene	205-99-2	340	340	U	U	ug/kg	SW846 8270
Benzo(g,h,i)perylene	191-24-2	340	340	U	U	ug/kg	SW846 8270
Benzo(k)fluoranthene	207-08-9	340	340	U	U	ug/kg	SW846 8270
Benzoic Acid	65-85-0	1600	1600	U	U	ug/kg	SW846 8270
Benzyl Alcohol	100-51-6	340	340	U	U	ug/kg	SW846 8270
Bis(2-chloroethoxy)methane	111-91-1	340	340	U	U	ug/kg	SW846 8270
Bis(2-chloroethyl)ether	111-44-4	340	340	U	U	ug/kg	SW846 8270
Bis(2-ethylhexyl)phthalate	117-81-7	340	340	U	U	ug/kg	SW846 8270
Butyl Benzyl Phthalate	85-68-7	340	340	U	U	ug/kg	SW846 8270
Chrysene	218-01-9	340	340	U	U	ug/kg	SW846 8270
Di-n-butyl Phthalate	84-74-2	340	340	U	U	ug/kg	SW846 8270
Di-n-octyl Phthalate	117-84-0	340	340	U	U	ug/kg	SW846 8270
Dibenz(a,h)anthracene	53-70-3	340	340	U	U	ug/kg	SW846 8270
Dibenzofuran	132-64-9	340	340	U	U	ug/kg	SW846 8270
Diethyl Phthalate	84-66-2	340	340	U	U	ug/kg	SW846 8270
Dimethyl Phthalate	131-11-3	340	340	U	U	ug/kg	SW846 8270
Fluoranthene	206-44-0	340	340	U	U	ug/kg	SW846 8270
Fluorene	86-73-7	340	340	U	U	ug/kg	SW846 8270
Hexachlorobenzene	118-74-1	340	340	U	U	ug/kg	SW846 8270
Hexachlorobutadiene	87-68-3	340	340	U	U	ug/kg	SW846 8270
Hexachlorocyclopentadiene	77-47-4	340	340	U	U	ug/kg	SW846 8270
Hexachloroethane	67-72-1	340	340	U	U	ug/kg	SW846 8270
Indeno(1,2,3-cd)pyrene	193-39-5	340	340	U	U	ug/kg	SW846 8270
Isophorone	78-59-1	340	340	U	U	ug/kg	SW846 8270
N-Nitroso-di-n-propylamine	621-64-7	340	340	U	U	ug/kg	SW846 8270
N-Nitrosodiphenylamine	86-30-6	340	340	U	U	ug/kg	SW846 8270
Naphthalene	91-20-3	340	340	U	U	ug/kg	SW846 8270
Nitrobenzene	98-95-3	340	340	U	U	ug/kg	SW846 827
Pentachlorophenol	87-86-5	1600	1600	U	U	ug/kg	SW846 827

Location: PZ104
Sample ID: 14SB115 **Depth:** 30.5-31.0
COE Sample ID: FH014-SB115/05-15-98/30.5-31.0
Date Collected: 5/15/98

Parameter	CAS Number	Result	Detection Limit	Lab Qual	Data Qual	Units	Method
Phenanthrene	85-01-8	340	340	U	U	ug/kg	SW846 8270
Phenol	108-95-2	340	340	U	U	ug/kg	SW846 8270
Pyrene	129-00-0	340	340	U	U	ug/kg	SW846 8270
Pyridine	110-86-1	340	340	U	U	ug/kg	SW846 8270
VOLATILE ORGANICS							
1,1,1,2-Tetrachloroethane	630-20-6	5	5	U	U	ug/kg	SW846 8260
1,1,1-Trichloroethane	71-55-6	5	5	U	U	ug/kg	SW846 8260
1,1,2,2-Tetrachloroethane	79-34-5	5	5	U	U	ug/kg	SW846 8260
1,1,2-Trichloroethane	79-00-5	5	5	U	U	ug/kg	SW846 8260
1,1-Dichloroethane	75-34-3	5	5	U	U	ug/kg	SW846 8260
1,1-Dichloroethene	75-35-4	5	5	U	U	ug/kg	SW846 8260
1,1-Dichloropropene	563-58-6	5	5	U	U	ug/kg	SW846 8260
1,2,3-Trichlorobenzene	87-61-6	5	5	U	U	ug/kg	SW846 8260
1,2,3-Trichloropropane	96-18-4	5	5	U	U	ug/kg	SW846 8260
1,2,4-Trichlorobenzene	120-82-1	5	5	U	U	ug/kg	SW846 8260
1,2,4-trimethylbenzene	95-63-6	5	5	U	U	ug/kg	SW846 8260
1,2-cis-Dichloroethene	156-59-2	5	5	U	U	ug/kg	SW846 8260
1,2-dibromo-3-chloropropane	96-12-8	5	5	U	U	ug/kg	SW846 8260
1,2-Dibromoethane	106-93-4	5	5	U	U	ug/kg	SW846 8260
1,2-Dichlorobenzene	95-50-1	5	5	U	U	ug/kg	SW846 8260
1,2-Dichloroethane	107-06-2	5	5	U	U	ug/kg	SW846 8260
1,2-Dichloropropane	78-87-5	5	5	U	U	ug/kg	SW846 8260
1,2-trans-Dichloroethene	156-60-5	5	5	U	U	ug/kg	SW846 8260
1,3,5-trimethylbenzene	108-67-8	5	5	U	U	ug/kg	SW846 8260
1,3-Dichlorobenzene	541-73-1	5	5	U	U	ug/kg	SW846 8260
1,3-Dichloropropane	142-28-9	5	5	U	U	ug/kg	SW846 8260
1,4-Dichlorobenzene	106-46-7	5	5	U	U	ug/kg	SW846 8260
2,2-Dichloropropane	594-20-7	5	5	U	U	ug/kg	SW846 8260
2-Butanone	78-93-3	5	5	U	U	ug/kg	SW846 8260
2-Chlorotoluene	95-49-8	5	5	U	U	ug/kg	SW846 8260
2-Hexanone	591-78-6	5	5	U	U	ug/kg	SW846 8260
4-Chlorotoluene	106-43-4	5	5	U	U	ug/kg	SW846 8260
4-Methyl-2-pentanone	108-10-1	5	5	U	U	ug/kg	SW846 8260
Acetone	67-64-1	5	5	U	U	ug/kg	SW846 8260
Benzene	71-43-2	5	5	U	U	ug/kg	SW846 8260
Bromobenzene	108-86-1	5	5	U	U	ug/kg	SW846 8260
Bromochloromethane	74-97-5	5	5	U	U	ug/kg	SW846 8260
Bromodichloromethane	75-27-4	5	5	U	U	ug/kg	SW846 8260
Bromoform	75-25-2	5	5	U	U	ug/kg	SW846 8260
Bromomethane	74-83-9	5	5	U	U	ug/kg	SW846 8260
Carbon Tetrachloride	56-23-5	5	5	U	U	ug/kg	SW846 8260
Chlorobenzene	108-90-7	5	5	U	U	ug/kg	SW846 8260
Chloroethane	75-00-3	5	5	U	U	ug/kg	SW846 8260
Chloroform	67-66-3	5	5	U	U	ug/kg	SW846 8260
Chloromethane	74-87-3	5	5	U	U	ug/kg	SW846 8260
Dibromochloromethane	124-48-1	5	5	U	U	ug/kg	SW846 8260
Dibromomethane	74-95-3	5	5	U	U	ug/kg	SW846 8260
Dichlorodifluoromethane	75-71-8	5	5	U	U	ug/kg	SW846 8260
Ethylbenzene	100-41-4	5	5	U	U	ug/kg	SW846 8260
Hexachlorobutadiene	87-68-3	5	5	U	U	ug/kg	SW846 8260
Isopropyl Benzene	98-82-8	5	5	U	U	ug/kg	SW846 8260
m,p-Xylene	13-302-07	5	5	U	U	ug/kg	SW846 8260
Methylene Chloride	75-09-2	7	5			ug/kg	SW846 8260
n-Butylbenzene	104-51-8	5	5	U	U	ug/kg	SW846 8260
n-propylbenzene	103-65-1	5	5	U	U	ug/kg	SW846 8260
Naphthalene	91-20-3	5	5	U	U	ug/kg	SW846 8260
o-Xylene	95-47-6	5	5	U	U	ug/kg	SW846 8260
p-Isopropyltoluene	99-87-6	5	5	U	U	ug/kg	SW846 8260
sec-Butylbenzene	135-98-8	5	5	U	U	ug/kg	SW846 8260
Styrene	100-42-5	5	5	U	U	ug/kg	SW846 8260
tert-Butylbenzene	98-06-6	5	5	U	U	ug/kg	SW846 8260

Location: PZ104
Sample ID: 14SB115 **Depth:** 30.5-31.0
COE Sample ID: FH014-SB115/05-15-98/30.5-31.0
Date Collected: 5/15/98

Parameter	CAS Number	Result	Detection Limit	Lab Qual	Data Qual	Units	Method
Tetrachloroethene	127-18-4	5	5	U	U	ug/kg	SW846 8260
Toluene	108-88-3	5	5	U	U	ug/kg	SW846 8260
Trichloroethene	79-01-6	5	5	U	U	ug/kg	SW846 8260
Trichlorofluoromethane	75-69-4	5	5	U	U	ug/kg	SW846 8260
Vinyl Chloride	75-01-4	5	5	U	U	ug/kg	SW846 8260

Location: PZ105
Sample ID: 14PZ103 **Depth:** NA
COE Sample ID: FH014-PZ103/06-03-98
Date Collected: 6/3/98

Parameter	CAS Number	Result	Detection Limit	Lab Qual	Data Qual	Units	Method
INORGANICS							
Arsenic	7440-38-2	2.9	2.9	U	U	ug/l	SW846 6010
Barium	7440-39-3	79.4	0.60			ug/l	SW846 6010
Cadmium	7440-43-9	0.3	0.30	NU	UJ	ug/l	SW846 6010
Chromium	7440-47-3	0.7	0.70	NU	UJ	ug/l	SW846 6010
Lead	7439-92-1	1.5	1.5	U	U	ug/l	SW846 6010
Mercury	7439-97-6	0.1	0.10	*U	UJ	ug/l	SW846 7470
Selenium	7782-49-2	2.2	2.2	U	U	ug/l	SW846 7740
Silver	7440-22-4	1.4	1.4	U	U	ug/l	SW846 6010
SEMIVOLATILE ORGANICS							
1,2,4,5-Tetrachlorobenzene	95-94-3	10	10	U	U	ug/l	SW846 8270
1,2,4-Trichlorobenzene	120-82-1	10	10	U	U	ug/l	SW846 8270
1,2-Dichlorobenzene	95-50-1	10	10	U	U	ug/l	SW846 8270
1,3-Dichlorobenzene	541-73-1	10	10	U	U	ug/l	SW846 8270
1,4-Dichlorobenzene	106-46-7	10	10	U	U	ug/l	SW846 8270
2,2'-oxybis(1-chloropropane)	108-60-1	10	10	U	U	ug/l	SW846 8270
2,4,5-Trichlorophenol	95-95-4	50	50	U	U	ug/l	SW846 8270
2,4,6-Trichlorophenol	88-06-2	10	10	U	U	ug/l	SW846 8270
2,4-Dichlorophenol	120-83-2	10	10	U	U	ug/l	SW846 8270
2,4-Dimethylphenol	105-67-9	10	10	U	U	ug/l	SW846 8270
2,4-Dinitrophenol	51-28-5	50	50	U	U	ug/l	SW846 8270
2,4-Dinitrotoluene	121-14-2	10	10	U	U	ug/l	SW846 8270
2,6-Dinitrotoluene	606-20-2	10	10	U	U	ug/l	SW846 8270
2-Chloronaphthalene	91-58-7	10	10	U	U	ug/l	SW846 8270
2-Chlorophenol	95-57-8	10	10	U	U	ug/l	SW846 8270
2-Methylnaphthalene	91-57-6	10	10	U	U	ug/l	SW846 8270
2-Methylphenol	95-48-7	10	10	U	U	ug/l	SW846 8270
2-Nitroaniline	88-74-4	50	50	U	U	ug/l	SW846 8270
2-Nitrophenol	88-75-5	10	10	U	U	ug/l	SW846 8270
3,3'-Dichlorobenzidine	91-94-1	20	20	U	U	ug/l	SW846 8270
3-Nitroaniline	99-09-2	50	50	U	U	ug/l	SW846 8270
4,6-Dinitro-o-Cresol	534-52-1	50	50	U	U	ug/l	SW846 8270
4-Bromophenyl-phenyl Ether	101-55-3	10	10	U	U	ug/l	SW846 8270
4-chloro-3-methylphenol	59-50-7	10	10	U	U	ug/l	SW846 8270
4-Chloroaniline	106-47-8	10	10	U	U	ug/l	SW846 8270
4-Chlorophenyl-phenylether	7005-72-3	10	10	U	U	ug/l	SW846 8270
4-Methylphenol	106-44-5	10	10	U	U	ug/l	SW846 8270
4-Nitroaniline	100-01-6	50	50	U	U	ug/l	SW846 8270
4-Nitrophenol	100-02-7	50	50	U	U	ug/l	SW846 8270
Acenaphthene	83-32-9	10	10	U	U	ug/l	SW846 8270
Acenaphthylene	208-96-8	10	10	U	U	ug/l	SW846 8270
Anthracene	120-12-7	10	10	U	U	ug/l	SW846 8270
Benzo(a)anthracene	56-55-3	10	10	U	U	ug/l	SW846 827
Benzo(a)pyrene	50-32-8	10	10	U	U	ug/l	SW846 8270

Location: PZ105
Sample ID: 14PZ103 **Depth:** NA
COE Sample ID: FH014-PZ103/06-03-98
Date Collected: 6/3/98

Parameter	CAS Number	Result	Detection Limit	Lab Qual	Data Qual	Units	Method
Benzo(b)fluoranthene	205-99-2	10	10	U	U	ug/l	SW846 8270
Benzo(g,h,i)perylene	191-24-2	10	10	U	U	ug/l	SW846 8270
Benzo(k)fluoranthene	207-08-9	10	10	U	U	ug/l	SW846 8270
Benzoic Acid	65-85-0	50	50	U	U	ug/l	SW846 8270
Benzyl Alcohol	100-51-6	10	10	U	U	ug/l	SW846 8270
Bis(2-chloroethoxy)methane	111-91-1	10	10	U	U	ug/l	SW846 8270
Bis(2-chloroethyl)ether	111-44-4	10	10	U	U	ug/l	SW846 8270
Bis(2-ethylhexyl)phthalate	117-81-7	2	10	J	UJ	ug/l	SW846 8270
Butyl Benzyl Phthalate	85-68-7	10	10	U	U	ug/l	SW846 8270
Chrysene	218-01-9	10	10	U	U	ug/l	SW846 8270
Di-n-butyl Phthalate	84-74-2	10	10	U	U	ug/l	SW846 8270
Di-n-octyl Phthalate	117-84-0	10	10	U	U	ug/l	SW846 8270
Dibenz(a,h)anthracene	53-70-3	10	10	U	U	ug/l	SW846 8270
Dibenzofuran	132-64-9	10	10	U	U	ug/l	SW846 8270
Diethyl Phthalate	84-66-2	10	10	U	U	ug/l	SW846 8270
Dimethyl Phthalate	131-11-3	10	10	U	U	ug/l	SW846 8270
Fluoranthene	206-44-0	10	10	U	U	ug/l	SW846 8270
Fluorene	86-73-7	10	10	U	U	ug/l	SW846 8270
Hexachlorobenzene	118-74-1	10	10	U	U	ug/l	SW846 8270
Hexachlorobutadiene	87-68-3	10	10	U	U	ug/l	SW846 8270
Hexachlorocyclopentadiene	77-47-4	10	10	U	U	ug/l	SW846 8270
Hexachloroethane	67-72-1	10	10	U	U	ug/l	SW846 8270
Indeno(1,2,3-cd)pyrene	193-39-5	10	10	U	U	ug/l	SW846 8270
Isophorone	78-59-1	10	10	U	U	ug/l	SW846 8270
N-Nitroso-di-n-propylamine	621-64-7	10	10	U	U	ug/l	SW846 8270
N-Nitrosodiphenylamine	86-30-6	10	10	U	U	ug/l	SW846 8270
Naphthalene	91-20-3	10	10	U	U	ug/l	SW846 8270
Nitrobenzene	98-95-3	10	10	U	U	ug/l	SW846 8270
Pentachlorophenol	87-86-5	50	50	U	U	ug/l	SW846 8270
Phenanthrene	85-01-8	10	10	U	U	ug/l	SW846 8270
Phenol	108-95-2	10	10	U	U	ug/l	SW846 8270
Pyrene	129-00-0	10	10	U	U	ug/l	SW846 8270
Pyridine	110-86-1	10	10	U	U	ug/l	SW846 8270
VOLATILE ORGANICS							
1,1,1,2-Tetrachloroethane	630-20-6	5	5	U	U	ug/l	SW846 8260
1,1,1-Trichloroethane	71-55-6	5	5	U	U	ug/l	SW846 8260
1,1,2,2-Tetrachloroethane	79-34-5	5	5	U	U	ug/l	SW846 8260
1,1,2-Trichloroethane	79-00-5	5	5	U	U	ug/l	SW846 8260
1,1-Dichloroethane	75-34-3	5	5	U	U	ug/l	SW846 8260
1,1-Dichloroethene	75-35-4	5	5	U	U	ug/l	SW846 8260
1,1-Dichloropropene	563-58-6	5	5	U	U	ug/l	SW846 8260
1,2,3-Trichlorobenzene	87-61-6	5	5	U	U	ug/l	SW846 8260
1,2,3-Trichloropropane	96-18-4	5	5	U	U	ug/l	SW846 8260
1,2,4-Trichlorobenzene	120-82-1	5	5	U	U	ug/l	SW846 8260
1,2,4-trimethylbenzene	95-63-6	5	5	U	U	ug/l	SW846 8260
1,2-cis-Dichloroethene	156-59-2	5	5	U	U	ug/l	SW846 8260
1,2-dibromo-3-chloropropane	96-12-8	5	5	U	U	ug/l	SW846 8260
1,2-Dibromoethane	106-93-4	5	5	U	U	ug/l	SW846 8260
1,2-Dichlorobenzene	95-50-1	5	5	U	U	ug/l	SW846 8260
1,2-Dichloroethane	107-06-2	5	5	U	U	ug/l	SW846 8260
1,2-Dichloropropane	78-87-5	5	5	U	U	ug/l	SW846 8260
1,2-trans-Dichloroethene	156-60-5	5	5	U	U	ug/l	SW846 8260
1,3,5-trimethylbenzene	108-67-8	5	5	U	U	ug/l	SW846 8260
1,3-Dichlorobenzene	541-73-1	5	5	U	U	ug/l	SW846 8260
1,3-Dichloropropane	142-28-9	5	5	U	U	ug/l	SW846 8260
1,4-Dichlorobenzene	106-46-7	5	5	U	U	ug/l	SW846 8260
2,2-Dichloropropane	594-20-7	5	5	U	U	ug/l	SW846 8260
2-Butanone	78-93-3	5	5	U	U	ug/l	SW846 8260
2-Chlorotoluene	95-49-8	5	5	U	U	ug/l	SW846 8260
2-Hexanone	591-78-6	5	5	U	U	ug/l	SW846 8260
4-Chlorotoluene	106-43-4	5	5	U	U	ug/l	SW846 8260

Location: PZ105
Sample ID: 14PZ103 **Depth:** NA
COE Sample ID: FH014-PZ103/06-03-98
Date Collected: 6/3/98

Parameter	CAS Number	Result	Detection Limit	Lab Qual	Data Qual	Units	Method
4-Methyl-2-pentanone	108-10-1	5	5	U	U	ug/l	SW846 8260
Acetone	67-64-1	5	5	U	U	ug/l	SW846 8260
Benzene	71-43-2	3	5	J	J	ug/l	SW846 8260
Bromobenzene	108-86-1	5	5	U	U	ug/l	SW846 8260
Bromochloromethane	74-97-5	5	5	U	U	ug/l	SW846 8260
Bromodichloromethane	75-27-4	5	5	U	U	ug/l	SW846 8260
Bromoform	75-25-2	5	5	U	U	ug/l	SW846 8260
Bromomethane	74-83-9	5	5	U	U	ug/l	SW846 8260
Carbon Tetrachloride	56-23-5	5	5	U	U	ug/l	SW846 8260
Chlorobenzene	108-90-7	5	5	U	U	ug/l	SW846 8260
Chloroethane	75-00-3	5	5	U	U	ug/l	SW846 8260
Chloroform	67-66-3	5	5	U	U	ug/l	SW846 8260
Chloromethane	74-87-3	5	5	U	U	ug/l	SW846 8260
Dibromochloromethane	124-48-1	5	5	U	U	ug/l	SW846 8260
Dibromomethane	74-95-3	5	5	U	U	ug/l	SW846 8260
Dichlorodifluoromethane	75-71-8	5	5	U	U	ug/l	SW846 8260
Ethylbenzene	100-41-4	5	5	U	U	ug/l	SW846 8260
Hexachlorobutadiene	87-68-3	5	5	U	U	ug/l	SW846 8260
Isopropyl Benzene	98-82-8	5	5	U	U	ug/l	SW846 8260
m,p-Xylene	13-302-07	5	5	U	U	ug/l	SW846 8260
Methylene Chloride	75-09-2	5	5	U	U	ug/l	SW846 8260
n-Butylbenzene	104-51-8	5	5	U	U	ug/l	SW846 8260
n-propylbenzene	103-65-1	5	5	U	U	ug/l	SW846 8260
Naphthalene	91-20-3	5	5	U	U	ug/l	SW846 8260
o-Xylene	95-47-6	5	5	U	U	ug/l	SW846 8260
p-Isopropyltoluene	99-87-6	5	5	U	U	ug/l	SW846 8260
sec-Butylbenzene	135-98-8	5	5	U	U	ug/l	SW846 8260
Styrene	100-42-5	5	5	U	U	ug/l	SW846 8260
tert-Butylbenzene	98-06-6	5	5	U	U	ug/l	SW846 8260
Tetrachloroethene	127-18-4	5	5	U	U	ug/l	SW846 826
Toluene	108-88-3	5	5	U	U	ug/l	SW846 8260
Trichloroethene	79-01-6	5	5	U	U	ug/l	SW846 8260
Trichlorofluoromethane	75-69-4	5	5	U	U	ug/l	SW846 8260
Vinyl Chloride	75-01-4	5	5	U	U	ug/l	SW846 8260

Location: SB101
Sample ID: 14SB101 **Depth:** 0.0-1.0
COE Sample ID: FH014-SB101/03-17-97/0.0-1.0
Date Collected: 3/17/97

Parameter	CAS Number	Result	Detection Limit	Lab Qual	Data Qual	Units	Method
INORGANICS							
Arsenic	7440-38-2	3.7	0.37			mg/kg	SW846 6010
Barium	7440-39-3	55.5	0.07			mg/kg	SW846 6010
Cadmium	7440-43-9	0.19	0.06	B		mg/kg	SW846 6010
Chromium	7440-47-3	8.7	0.08			mg/kg	SW846 6010
Lead	7439-92-1	21.8	0.22			mg/kg	SW846 6010
Mercury	7439-97-6	3.9	0.08			mg/kg	SW846 7470
Selenium	7782-49-2	0.27	0.27	UW	UJ	mg/kg	SW846 7740
Silver	7440-22-4	0.2	0.20	U	U	mg/kg	SW846 6010
SEMIVOLATILE ORGANICS							
1,2,4,5-Tetrachlorobenzene	95-94-3	400	400	U	U	ug/kg	SW846 8270
1,2,4-Trichlorobenzene	120-82-1	400	400	U	U	ug/kg	SW846 8270
1,2-Dichlorobenzene	95-50-1	400	400	U	U	ug/kg	SW846 8270
1,3-Dichlorobenzene	541-73-1	400	400	U	U	ug/kg	SW846 827
1,4-Dichlorobenzene	106-46-7	400	400	U	U	ug/kg	SW846 827

Location: SB101
Sample ID: 14SB101 **Depth:** 0.0-1.0
COE Sample ID: FH014-SB101/03-17-97/0.0-1.0
Date Collected: 3/17/97

Parameter	CAS Number	Result	Detection Limit	Lab Qual	Data Qual	Units	Method
2,2'-oxybis(1-chloropropane)	108-60-1	400	400	U	U	ug/kg	SW846 8270
2,4,5-Trichlorophenol	95-95-4	1900	1900	U	U	ug/kg	SW846 8270
2,4,6-Trichlorophenol	88-06-2	400	400	U	U	ug/kg	SW846 8270
2,4-Dichlorophenol	120-83-2	400	400	U	U	ug/kg	SW846 8270
2,4-Dimethylphenol	105-67-9	400	400	U	U	ug/kg	SW846 8270
2,4-Dinitrophenol	51-28-5	1900	1900	U	U	ug/kg	SW846 8270
2,4-Dinitrotoluene	121-14-2	400	400	U	U	ug/kg	SW846 8270
2,6-Dinitrotoluene	606-20-2	400	400	U	U	ug/kg	SW846 8270
2-Chloronaphthalene	91-58-7	400	400	U	U	ug/kg	SW846 8270
2-Chlorophenol	95-57-8	400	400	U	U	ug/kg	SW846 8270
2-Methylnaphthalene	91-57-6	400	400	U	U	ug/kg	SW846 8270
2-Methylphenol	95-48-7	400	400	U	U	ug/kg	SW846 8270
2-Nitroaniline	88-74-4	1900	1900	U	U	ug/kg	SW846 8270
2-Nitrophenol	88-75-5	400	400	U	U	ug/kg	SW846 8270
3,3'-Dichlorobenzidine	91-94-1	800	800	U	U	ug/kg	SW846 8270
3-Nitroaniline	99-09-2	1900	1900	U	U	ug/kg	SW846 8270
4,6-Dinitro-o-Cresol	534-52-1	1900	1900	U	U	ug/kg	SW846 8270
4-Bromophenyl-phenyl Ether	101-55-3	400	400	U	U	ug/kg	SW846 8270
4-chloro-3-methylphenol	59-50-7	400	400	U	U	ug/kg	SW846 8270
4-Chloroaniline	106-47-8	400	400	U	U	ug/kg	SW846 8270
4-Chlorophenyl-phenylether	7005-72-3	400	400	U	U	ug/kg	SW846 8270
4-Methylphenol	106-44-5	400	400	U	U	ug/kg	SW846 8270
4-Nitroaniline	100-01-6	1900	1900	U	U	ug/kg	SW846 8270
4-Nitrophenol	100-02-7	1900	1900	U	U	ug/kg	SW846 8270
Acenaphthene	83-32-9	400	400	U	U	ug/kg	SW846 8270
Acenaphthylene	208-96-8	400	400	U	U	ug/kg	SW846 8270
Anthracene	120-12-7	400	400	U	U	ug/kg	SW846 8270
Benzo(a)anthracene	56-55-3	400	400	U	U	ug/kg	SW846 8270
Benzo(a)pyrene	50-32-8	400	400	U	U	ug/kg	SW846 8270
Benzo(b)fluoranthene	205-99-2	400	400	U	U	ug/kg	SW846 8270
Benzo(g,h,i)perylene	191-24-2	400	400	U	U	ug/kg	SW846 8270
Benzo(k)fluoranthene	207-08-9	400	400	U	U	ug/kg	SW846 8270
Benzoic Acid	65-85-0	1900	1900	U	U	ug/kg	SW846 8270
Benzyl Alcohol	100-51-6	400	400	U	U	ug/kg	SW846 8270
Bis(2-chloroethoxy)methane	111-91-1	400	400	U	U	ug/kg	SW846 8270
Bis(2-chloroethyl)ether	111-44-4	400	400	U	U	ug/kg	SW846 8270
Bis(2-ethylhexyl)phthalate	117-81-7	65	400	J	U	ug/kg	SW846 8270
Butyl Benzyl Phthalate	85-68-7	400	400	U	U	ug/kg	SW846 8270
Chrysene	218-01-9	400	400	U	U	ug/kg	SW846 8270
Di-n-butyl Phthalate	84-74-2	400	400	U	U	ug/kg	SW846 8270
Di-n-octyl Phthalate	117-84-0	400	400	U	U	ug/kg	SW846 8270
Dibenz(a,h)anthracene	53-70-3	400	400	U	U	ug/kg	SW846 8270
Dibenzofuran	132-64-9	400	400	U	U	ug/kg	SW846 8270
Diethyl Phthalate	84-66-2	400	400	U	U	ug/kg	SW846 8270
Dimethyl Phthalate	131-11-3	400	400	U	U	ug/kg	SW846 8270
Fluoranthene	206-44-0	400	400	U	U	ug/kg	SW846 8270
Fluorene	86-73-7	400	400	U	U	ug/kg	SW846 8270
Hexachlorobenzene	118-74-1	400	400	U	U	ug/kg	SW846 8270
Hexachlorobutadiene	87-68-3	400	400	U	U	ug/kg	SW846 8270
Hexachlorocyclopentadiene	77-47-4	400	400	U	U	ug/kg	SW846 8270
Hexachloroethane	67-72-1	400	400	U	U	ug/kg	SW846 8270
Indeno(1,2,3-cd)pyrene	193-39-5	400	400	U	U	ug/kg	SW846 8270
Isophorone	78-59-1	400	400	U	U	ug/kg	SW846 8270
N-Nitroso-di-n-propylamine	621-64-7	400	400	U	U	ug/kg	SW846 8270
N-Nitrosodiphenylamine	86-30-6	400	400	U	U	ug/kg	SW846 8270
Naphthalene	91-20-3	400	400	U	U	ug/kg	SW846 8270
Nitrobenzene	98-95-3	400	400	U	U	ug/kg	SW846 8270
Pentachlorophenol	87-86-5	1900	1900	U	U	ug/kg	SW846 8270
Phenanthrene	85-01-8	400	400	U	U	ug/kg	SW846 8270
Phenol	108-95-2	400	400	U	U	ug/kg	SW846 8270
Pyrene	129-00-0	400	400	U	U	ug/kg	SW846 8270
Pyridine	110-86-1	400	400	U	U	ug/kg	SW846 8270

Location: SB101
Sample ID: 14SB101 **Depth:** 0.0-1.0
COE Sample ID: FH014-SB101/03-17-97/0.0-1.0
Date Collected: 3/17/97

Parameter	CAS Number	Result	Detection Limit	Lab Qual	Data Qual	Units	Method
VOLATILE ORGANICS							
1,1,1,2-Tetrachloroethane	630-20-6	6	6	U	U	ug/kg	SW846 8260
1,1,1-Trichloroethane	71-55-6	6	6	U	U	ug/kg	SW846 8260
1,1,2,2-Tetrachloroethane	79-34-5	6	6	U	U	ug/kg	SW846 8260
1,1,2-Trichloroethane	79-00-5	6	6	U	U	ug/kg	SW846 8260
1,1-Dichloroethane	75-34-3	6	6	U	U	ug/kg	SW846 8260
1,1-Dichloroethene	75-35-4	6	6	U	U	ug/kg	SW846 8260
1,1-Dichloropropene	563-58-6	6	6	U	U	ug/kg	SW846 8260
1,2,3-Trichlorobenzene	87-61-6	6	6	U	U	ug/kg	SW846 8260
1,2,3-Trichloropropane	96-18-4	6	6	U	U	ug/kg	SW846 8260
1,2,4-Trichlorobenzene	120-82-1	6	6	U	U	ug/kg	SW846 8260
1,2,4-trimethylbenzene	95-63-6	6	6	U	U	ug/kg	SW846 8260
1,2-cis-Dichloroethene	156-59-2	6	6	U	U	ug/kg	SW846 8260
1,2-dibromo-3-chloropropane	96-12-8	6	6	U	U	ug/kg	SW846 8260
1,2-Dibromoethane	106-93-4	6	6	U	U	ug/kg	SW846 8260
1,2-Dichlorobenzene	95-50-1	6	6	U	U	ug/kg	SW846 8260
1,2-Dichloroethane	107-06-2	6	6	U	U	ug/kg	SW846 8260
1,2-Dichloropropane	78-87-5	6	6	U	U	ug/kg	SW846 8260
1,2-trans-Dichloroethene	156-60-5	6	6	U	U	ug/kg	SW846 8260
1,3,5-trimethylbenzene	108-67-8	6	6	U	U	ug/kg	SW846 8260
1,3-Dichlorobenzene	541-73-1	6	6	U	U	ug/kg	SW846 8260
1,3-Dichloropropane	142-28-9	6	6	U	U	ug/kg	SW846 8260
1,4-Dichlorobenzene	106-46-7	6	6	U	U	ug/kg	SW846 8260
2,2-Dichloropropane	594-20-7	6	6	U	U	ug/kg	SW846 8260
2-Butanone	78-93-3	6	6	U	U	ug/kg	SW846 8260
2-Chlorotoluene	95-49-8	6	6	U	U	ug/kg	SW846 8260
2-Hexanone	591-78-6	6	6	U	U	ug/kg	SW846 8260
4-Chlorotoluene	106-43-4	6	6	U	U	ug/kg	SW846 8260
4-Methyl-2-pentanone	108-10-1	6	6	U	U	ug/kg	SW846 8260
Acetone	67-64-1	2	6	JB	U	ug/kg	SW846 8260
Benzene	71-43-2	6	6	U	U	ug/kg	SW846 8260
Bromobenzene	108-86-1	6	6	U	U	ug/kg	SW846 8260
Bromochloromethane	74-97-5	6	6	U	U	ug/kg	SW846 8260
Bromodichloromethane	75-27-4	6	6	U	U	ug/kg	SW846 8260
Bromoform	75-25-2	6	6	U	U	ug/kg	SW846 8260
Bromomethane	74-83-9	6	6	U	U	ug/kg	SW846 8260
Carbon Tetrachloride	56-23-5	6	6	U	U	ug/kg	SW846 8260
Chlorobenzene	108-90-7	6	6	U	U	ug/kg	SW846 8260
Chloroethane	75-00-3	6	6	U	U	ug/kg	SW846 8260
Chloroform	67-66-3	6	6	U	U	ug/kg	SW846 8260
Chloromethane	74-87-3	6	6	U	U	ug/kg	SW846 8260
Dibromochloromethane	124-48-1	6	6	U	U	ug/kg	SW846 8260
Dibromomethane	74-95-3	6	6	U	U	ug/kg	SW846 8260
Dichlorodifluoromethane	75-71-8	6	6	U	U	ug/kg	SW846 8260
Ethylbenzene	100-41-4	6	6	U	U	ug/kg	SW846 8260
Hexachlorobutadiene	87-68-3	6	6	U	U	ug/kg	SW846 8260
Isopropyl Benzene	98-82-8	6	6	U	U	ug/kg	SW846 8260
m,p-Xylene	13-302-07	6	6	U	U	ug/kg	SW846 8260
Methylene Chloride	75-09-2	4	6	J	U	ug/kg	SW846 8260
n-Butylbenzene	104-51-8	6	6	U	U	ug/kg	SW846 8260
n-propylbenzene	103-65-1	6	6	U	U	ug/kg	SW846 8260
Naphthalene	91-20-3	6	6	U	U	ug/kg	SW846 8260
o-Xylene	95-47-6	6	6	U	U	ug/kg	SW846 8260
p-Isopropyltoluene	99-87-6	6	6	U	U	ug/kg	SW846 8260
sec-Butylbenzene	135-98-8	6	6	U	U	ug/kg	SW846 8260
Styrene	100-42-5	6	6	U	U	ug/kg	SW846 8260
tert-Butylbenzene	98-06-6	6	6	U	U	ug/kg	SW846 8260
Tetrachloroethene	127-18-4	6	6	U	U	ug/kg	SW846 8260
Toluene	108-88-3	6	6	U	U	ug/kg	SW846 8260
Trichloroethene	79-01-6	19	6			ug/kg	SW846 8260
Trichlorofluoromethane	75-69-4	6	6	U	U	ug/kg	SW846 8260
Vinyl Chloride	75-01-4	6	6	U	U	ug/kg	SW846 8260

Location: SB101
Sample ID: 14SB102 **Depth:** 15.0-16.0
COE Sample ID: FH014-SB102/03-17-97/15.0-16.0
Date Collected: 3/17/97

Parameter	CAS Number	Result	Detection Limit	Lab Qual	Data Qual	Units	Method
INORGANICS							
Arsenic	7440-38-2	1.9	0.34			mg/kg	SW846 6010
Barium	7440-39-3	5.8	0.07			mg/kg	SW846 6010
Cadmium	7440-43-9	0.07	0.05	B		mg/kg	SW846 6010
Chromium	7440-47-3	2.9	0.08			mg/kg	SW846 6010
Lead	7439-92-1	3	0.20			mg/kg	SW846 6010
Mercury	7439-97-6	0.04	0.04	U	U	mg/kg	SW846 7470
Selenium	7782-49-2	1.2	1.2	UW	UJ	mg/kg	SW846 7740
Silver	7440-22-4	0.18	0.18	U	U	mg/kg	SW846 6010
SEMIVOLATILE ORGANICS							
1,2,4,5-Tetrachlorobenzene	95-94-3	360	360	U	U	ug/kg	SW846 8270
1,2,4-Trichlorobenzene	120-82-1	360	360	U	U	ug/kg	SW846 8270
1,2-Dichlorobenzene	95-50-1	360	360	U	U	ug/kg	SW846 8270
1,3-Dichlorobenzene	541-73-1	360	360	U	U	ug/kg	SW846 8270
1,4-Dichlorobenzene	106-46-7	360	360	U	U	ug/kg	SW846 8270
2,2'-oxybis(1-chloropropane)	108-60-1	360	360	U	U	ug/kg	SW846 8270
2,4,5-Trichlorophenol	95-95-4	1700	1700	U	U	ug/kg	SW846 8270
2,4,6-Trichlorophenol	88-06-2	360	360	U	U	ug/kg	SW846 8270
2,4-Dichlorophenol	120-83-2	360	360	U	U	ug/kg	SW846 8270
2,4-Dimethylphenol	105-67-9	360	360	U	U	ug/kg	SW846 8270
2,4-Dinitrophenol	51-28-5	1700	1700	U	U	ug/kg	SW846 8270
2,4-Dinitrotoluene	121-14-2	360	360	U	U	ug/kg	SW846 8270
2,6-Dinitrotoluene	606-20-2	360	360	U	U	ug/kg	SW846 8270
2-Chloronaphthalene	91-58-7	360	360	U	U	ug/kg	SW846 8270
2-Chlorophenol	95-57-8	360	360	U	U	ug/kg	SW846 8270
2-Methylnaphthalene	91-57-6	360	360	U	U	ug/kg	SW846 8270
2-Methylphenol	95-48-7	360	360	U	U	ug/kg	SW846 8270
2-Nitroaniline	88-74-4	1700	1700	U	U	ug/kg	SW846 8270
2-Nitrophenol	88-75-5	360	360	U	U	ug/kg	SW846 8270
3,3'-Dichlorobenzidine	91-94-1	720	720	U	U	ug/kg	SW846 8270
3-Nitroaniline	99-09-2	1700	1700	U	U	ug/kg	SW846 8270
4,6-Dinitro-o-Cresol	534-52-1	1700	1700	U	U	ug/kg	SW846 8270
4-Bromophenyl-phenyl Ether	101-55-3	360	360	U	U	ug/kg	SW846 8270
4-chloro-3-methylphenol	59-50-7	360	360	U	U	ug/kg	SW846 8270
4-Chloroaniline	106-47-8	360	360	U	U	ug/kg	SW846 8270
4-Chlorophenyl-phenylether	7005-72-3	360	360	U	U	ug/kg	SW846 8270
4-Methylphenol	106-44-5	360	360	U	U	ug/kg	SW846 8270
4-Nitroaniline	100-01-6	1700	1700	U	U	ug/kg	SW846 8270
4-Nitrophenol	100-02-7	1700	1700	U	U	ug/kg	SW846 8270
Acenaphthene	83-32-9	360	360	U	U	ug/kg	SW846 8270
Acenaphthylene	208-96-8	360	360	U	U	ug/kg	SW846 8270
Anthracene	120-12-7	360	360	U	U	ug/kg	SW846 8270
Benzo(a)anthracene	56-55-3	360	360	U	U	ug/kg	SW846 8270
Benzo(a)pyrene	50-32-8	360	360	U	U	ug/kg	SW846 8270
Benzo(b)fluoranthene	205-99-2	360	360	U	U	ug/kg	SW846 8270
Benzo(g,h,i)perylene	191-24-2	360	360	U	U	ug/kg	SW846 8270
Benzo(k)fluoranthene	207-08-9	360	360	U	U	ug/kg	SW846 8270
Benzoic Acid	65-85-0	1700	1700	U	U	ug/kg	SW846 8270
Benzyl Alcohol	100-51-6	360	360	U	U	ug/kg	SW846 8270
Bis(2-chloroethoxy)methane	111-91-1	360	360	U	U	ug/kg	SW846 8270
Bis(2-chloroethyl)ether	111-44-4	360	360	U	U	ug/kg	SW846 8270
Bis(2-ethylhexyl)phthalate	117-81-7	360	360	U	U	ug/kg	SW846 8270
Butyl Benzyl Phthalate	85-68-7	360	360	U	U	ug/kg	SW846 8270
Chrysene	218-01-9	360	360	U	U	ug/kg	SW846 8270
Di-n-butyl Phthalate	84-74-2	360	360	U	U	ug/kg	SW846 8270
Di-n-octyl Phthalate	117-84-0	360	360	U	U	ug/kg	SW846 8270
Dibenz(a,h)anthracene	53-70-3	360	360	U	U	ug/kg	SW846 8270
Dibenzofuran	132-64-9	360	360	U	U	ug/kg	SW846 8270
Diethyl Phthalate	84-66-2	360	360	U	U	ug/kg	SW846 8270
Dimethyl Phthalate	131-11-3	360	360	U	U	ug/kg	SW846 8270
Fluoranthene	206-44-0	360	360	U	U	ug/kg	SW846 8270

Location: SB101
Sample ID: 14SB102 **Depth:** 15.0-16.0
COE Sample ID: FH014-SB102/03-17-97/15.0-16.0
Date Collected: 3/17/97

Parameter	CAS Number	Result	Detection Limit	Lab Qual	Data Qual	Units	Method
Fluorene	86-73-7	360	360	U	U	ug/kg	SW846 8270
Hexachlorobenzene	118-74-1	360	360	U	U	ug/kg	SW846 8270
Hexachlorobutadiene	87-68-3	360	360	U	U	ug/kg	SW846 8270
Hexachlorocyclopentadiene	77-47-4	360	360	U	U	ug/kg	SW846 8270
Hexachloroethane	67-72-1	360	360	U	U	ug/kg	SW846 8270
Indeno(1,2,3-cd)pyrene	193-39-5	360	360	U	U	ug/kg	SW846 8270
Isophorone	78-59-1	360	360	U	U	ug/kg	SW846 8270
N-Nitroso-di-n-propylamine	621-64-7	360	360	U	U	ug/kg	SW846 8270
N-Nitrosodiphenylamine	86-30-6	360	360	U	U	ug/kg	SW846 8270
Naphthalene	91-20-3	360	360	U	U	ug/kg	SW846 8270
Nitrobenzene	98-95-3	360	360	U	U	ug/kg	SW846 8270
Pentachlorophenol	87-86-5	1700	1700	U	U	ug/kg	SW846 8270
Phenanthrene	85-01-8	360	360	U	U	ug/kg	SW846 8270
Phenol	108-95-2	360	360	U	U	ug/kg	SW846 8270
Pyrene	129-00-0	360	360	U	U	ug/kg	SW846 8270
Pyridine	110-86-1	360	360	U	U	ug/kg	SW846 8270
VOLATILE ORGANICS							
1,1,1,2-Tetrachloroethane	630-20-6	5	5	U	U	ug/kg	SW846 8260
1,1,1-Trichloroethane	71-55-6	5	5	U	U	ug/kg	SW846 8260
1,1,2,2-Tetrachloroethane	79-34-5	5	5	U	U	ug/kg	SW846 8260
1,1,2-Trichloroethane	79-00-5	5	5	U	U	ug/kg	SW846 8260
1,1-Dichloroethane	75-34-3	5	5	U	U	ug/kg	SW846 8260
1,1-Dichloroethene	75-35-4	5	5	U	U	ug/kg	SW846 8260
1,1-Dichloropropene	563-58-6	5	5	U	U	ug/kg	SW846 8260
1,2,3-Trichlorobenzene	87-61-6	5	5	U	U	ug/kg	SW846 8260
1,2,3-Trichloropropane	96-18-4	5	5	U	U	ug/kg	SW846 8260
1,2,4-Trichlorobenzene	120-82-1	5	5	U	U	ug/kg	SW846 8260
1,2,4-trimethylbenzene	95-63-6	5	5	U	U	ug/kg	SW846 8260
1,2-cis-Dichloroethene	156-59-2	5	5	U	U	ug/kg	SW846 8260
1,2-dibromo-3-chloropropane	96-12-8	5	5	U	U	ug/kg	SW846 8260
1,2-Dibromoethane	106-93-4	5	5	U	U	ug/kg	SW846 8260
1,2-Dichlorobenzene	95-50-1	5	5	U	U	ug/kg	SW846 8260
1,2-Dichloroethane	107-06-2	5	5	U	U	ug/kg	SW846 8260
1,2-Dichloropropane	78-87-5	5	5	U	U	ug/kg	SW846 8260
1,2-trans-Dichloroethene	156-60-5	5	5	U	U	ug/kg	SW846 8260
1,3,5-trimethylbenzene	108-67-8	5	5	U	U	ug/kg	SW846 8260
1,3-Dichlorobenzene	541-73-1	5	5	U	U	ug/kg	SW846 8260
1,3-Dichloropropane	142-28-9	5	5	U	U	ug/kg	SW846 8260
1,4-Dichlorobenzene	106-46-7	5	5	U	U	ug/kg	SW846 8260
2,2-Dichloropropane	594-20-7	5	5	U	U	ug/kg	SW846 8260
2-Butanone	78-93-3	5	5	U	U	ug/kg	SW846 8260
2-Chlorotoluene	95-49-8	5	5	U	U	ug/kg	SW846 8260
2-Hexanone	591-78-6	5	5	U	U	ug/kg	SW846 8260
4-Chlorotoluene	106-43-4	5	5	U	U	ug/kg	SW846 8260
4-Methyl-2-pentanone	108-10-1	5	5	U	U	ug/kg	SW846 8260
Acetone	67-64-1	33	5	B	U	ug/kg	SW846 8260
Benzene	71-43-2	5	5	U	U	ug/kg	SW846 8260
Bromobenzene	108-86-1	5	5	U	U	ug/kg	SW846 8260
Bromochloromethane	74-97-5	5	5	U	U	ug/kg	SW846 8260
Bromodichloromethane	75-27-4	5	5	U	U	ug/kg	SW846 8260
Bromoform	75-25-2	5	5	U	U	ug/kg	SW846 8260
Bromomethane	74-83-9	5	5	U	U	ug/kg	SW846 8260
Carbon Tetrachloride	56-23-5	5	5	U	U	ug/kg	SW846 8260
Chlorobenzene	108-90-7	5	5	U	U	ug/kg	SW846 8260
Chloroethane	75-00-3	5	5	U	U	ug/kg	SW846 8260
Chloroform	67-66-3	5	5	U	U	ug/kg	SW846 8260
Chloromethane	74-87-3	5	5	U	U	ug/kg	SW846 8260
Dibromochloromethane	124-48-1	5	5	U	U	ug/kg	SW846 8260
Dibromomethane	74-95-3	5	5	U	U	ug/kg	SW846 8260
Dichlorodifluoromethane	75-71-8	5	5	U	U	ug/kg	SW846 8260
Ethylbenzene	100-41-4	5	5	U	U	ug/kg	SW846 8260

Location: SB101
Sample ID: 14SB102 **Depth:** 15.0-16.0
COE Sample ID: FH014-SB102/03-17-97/15.0-16.0
Date Collected: 3/17/97

Parameter	CAS Number	Result	Detection Limit	Lab Qual	Data Qual	Units	Method
Hexachlorobutadiene	87-68-3	5	5	U	U	ug/kg	SW846 8260
Isopropyl Benzene	98-82-8	5	5	U	U	ug/kg	SW846 8260
m,p-Xylene	13-302-07	5	5	U	U	ug/kg	SW846 8260
Methylene Chloride	75-09-2	5	5	J	U	ug/kg	SW846 8260
n-Butylbenzene	104-51-8	5	5	U	U	ug/kg	SW846 8260
n-propylbenzene	103-65-1	5	5	U	U	ug/kg	SW846 8260
Naphthalene	91-20-3	5	5	U	U	ug/kg	SW846 8260
o-Xylene	95-47-6	5	5	U	U	ug/kg	SW846 8260
p-Isopropyltoluene	99-87-6	5	5	U	U	ug/kg	SW846 8260
sec-Butylbenzene	135-98-8	5	5	U	U	ug/kg	SW846 8260
Styrene	100-42-5	5	5	U	U	ug/kg	SW846 8260
tert-Butylbenzene	98-06-6	5	5	U	U	ug/kg	SW846 8260
Tetrachloroethene	127-18-4	5	5	U	U	ug/kg	SW846 8260
Toluene	108-88-3	5	5	U	U	ug/kg	SW846 8260
Trichloroethene	79-01-6	5	5	J	J	ug/kg	SW846 8260
Trichlorofluoromethane	75-69-4	5	5	U	U	ug/kg	SW846 8260
Vinyl Chloride	75-01-4	5	5	U	U	ug/kg	SW846 8260

Location: SB101
Sample ID: FHGW163 **Depth:** NA
COE Sample ID: FH014-GW163/03-18-97
Date Collected: 3/18/97

Parameter	CAS Number	Result	Detection Limit	Lab Qual	Data Qual	Units	Method
INORGANICS							
Arsenic	7440-38-2	2.1	2.1	U	U	ug/l	SW846 6010
Barium	7440-39-3	40.8	0.30			ug/l	SW846 6010
Cadmium	7440-43-9	0.3	0.30	U	U	ug/l	SW846 6010
Chromium	7440-47-3	1	1.0	U	U	ug/l	SW846 6010
Lead	7439-92-1	0.9	0.90	U	U	ug/l	SW846 6010
Mercury	7439-97-6	0.1	0.10	U	U	ug/l	SW846 7470
Selenium	7782-49-2	2.2	2.2	UW	UJ	ug/l	SW846 7740
Silver	7440-22-4	1	1.0	U	U	ug/l	SW846 6010
SEMIVOLATILE ORGANICS							
1,2,4,5-Tetrachlorobenzene	95-94-3	10	10	U	U	ug/l	SW846 8270
1,2,4-Trichlorobenzene	120-82-1	10	10	U	U	ug/l	SW846 8270
1,2-Dichlorobenzene	95-50-1	10	10	U	U	ug/l	SW846 8270
1,3-Dichlorobenzene	541-73-1	10	10	U	U	ug/l	SW846 8270
1,4-Dichlorobenzene	106-46-7	10	10	U	U	ug/l	SW846 8270
2,2'-oxybis(1-chloropropane)	108-60-1	10	10	U	U	ug/l	SW846 8270
2,4,5-Trichlorophenol	95-95-4	50	50	U	U	ug/l	SW846 8270
2,4,6-Trichlorophenol	88-06-2	10	10	U	U	ug/l	SW846 8270
2,4-Dichlorophenol	120-83-2	10	10	U	U	ug/l	SW846 8270
2,4-Dimethylphenol	105-67-9	10	10	U	U	ug/l	SW846 8270
2,4-Dinitrophenol	51-28-5	50	50	U	U	ug/l	SW846 8270
2,4-Dinitrotoluene	121-14-2	10	10	U	U	ug/l	SW846 8270
2,6-Dinitrotoluene	606-20-2	10	10	U	U	ug/l	SW846 8270
2-Chloronaphthalene	91-58-7	10	10	U	U	ug/l	SW846 8270
2-Chlorophenol	95-57-8	10	10	U	U	ug/l	SW846 8270
2-Methylnaphthalene	91-57-6	10	10	U	U	ug/l	SW846 8270
2-Methylphenol	95-48-7	10	10	U	U	ug/l	SW846 8270
2-Nitroaniline	88-74-4	50	50	U	U	ug/l	SW846 8270
2-Nitrophenol	88-75-5	10	10	U	U	ug/l	SW846 8270
3,3'-Dichlorobenzidine	91-94-1	20	20	U	U	ug/l	SW846 8270
3-Nitroaniline	99-09-2	50	50	U	U	ug/l	SW846 8270
4,6-Dinitro-o-Cresol	534-52-1	50	50	U	U	ug/l	SW846 8270

Location: SB101
Sample ID: FHGW163 **Depth:** NA
COE Sample ID: FH014-GW163/03-18-97
Date Collected: 3/18/97

Parameter	CAS Number	Result	Detection Limit	Lab Qual	Data Qual	Units	Method
4-Bromophenyl-phenyl Ether	101-55-3	10	10	U	U	ug/l	SW846 8270
4-chloro-3-methylphenol	59-50-7	10	10	U	U	ug/l	SW846 8270
4-Chloroaniline	106-47-8	10	10	U	U	ug/l	SW846 8270
4-Chlorophenyl-phenylether	7005-72-3	10	10	U	U	ug/l	SW846 8270
4-Methylphenol	106-44-5	10	10	U	U	ug/l	SW846 8270
4-Nitroaniline	100-01-6	50	50	U	U	ug/l	SW846 8270
4-Nitrophenol	100-02-7	50	50	U	U	ug/l	SW846 8270
Acenaphthene	83-32-9	10	10	U	U	ug/l	SW846 8270
Acenaphthylene	208-96-8	10	10	U	U	ug/l	SW846 8270
Anthracene	120-12-7	10	10	U	U	ug/l	SW846 8270
Benzo(a)anthracene	56-55-3	10	10	U	U	ug/l	SW846 8270
Benzo(a)pyrene	50-32-8	10	10	U	U	ug/l	SW846 8270
Benzo(b)fluoranthene	205-99-2	10	10	U	U	ug/l	SW846 8270
Benzo(g,h,i)perylene	191-24-2	10	10	U	U	ug/l	SW846 8270
Benzo(k)fluoranthene	207-08-9	10	10	U	U	ug/l	SW846 8270
Benzoic Acid	65-85-0	50	50	U	U	ug/l	SW846 8270
Benzyl Alcohol	100-51-6	10	10	U	U	ug/l	SW846 8270
Bis(2-chloroethoxy)methane	111-91-1	10	10	U	U	ug/l	SW846 8270
Bis(2-chloroethyl)ether	111-44-4	10	10	U	U	ug/l	SW846 8270
Bis(2-ethylhexyl)phthalate	117-81-7	10	10	U	U	ug/l	SW846 8270
Butyl Benzyl Phthalate	85-68-7	10	10	U	U	ug/l	SW846 8270
Chrysene	218-01-9	10	10	U	U	ug/l	SW846 8270
Di-n-butyl Phthalate	84-74-2	10	10	U	U	ug/l	SW846 8270
Di-n-octyl Phthalate	117-84-0	10	10	U	U	ug/l	SW846 8270
Dibenz(a,h)anthracene	53-70-3	10	10	U	U	ug/l	SW846 8270
Dibenzofuran	132-64-9	10	10	U	U	ug/l	SW846 8270
Diethyl Phthalate	84-66-2	10	10	U	U	ug/l	SW846 8270
Dimethyl Phthalate	131-11-3	10	10	U	U	ug/l	SW846 8270
Fluoranthene	206-44-0	10	10	U	U	ug/l	SW846 8270
Fluorene	86-73-7	10	10	U	U	ug/l	SW846 827
Hexachlorobenzene	118-74-1	10	10	U	U	ug/l	SW846 8270
Hexachlorobutadiene	87-68-3	10	10	U	U	ug/l	SW846 8270
Hexachlorocyclopentadiene	77-47-4	10	10	U	U	ug/l	SW846 8270
Hexachloroethane	67-72-1	10	10	U	U	ug/l	SW846 8270
Indeno(1,2,3-cd)pyrene	193-39-5	10	10	U	U	ug/l	SW846 8270
Isophorone	78-59-1	10	10	U	U	ug/l	SW846 8270
N-Nitroso-di-n-propylamine	621-64-7	10	10	U	U	ug/l	SW846 8270
N-Nitrosodiphenylamine	86-30-6	10	10	U	U	ug/l	SW846 8270
Naphthalene	91-20-3	10	10	U	U	ug/l	SW846 8270
Nitrobenzene	98-95-3	10	10	U	U	ug/l	SW846 8270
Pentachlorophenol	87-86-5	50	50	U	U	ug/l	SW846 8270
Phenanthrene	85-01-8	10	10	U	U	ug/l	SW846 8270
Phenol	108-95-2	10	10	U	U	ug/l	SW846 8270
Pyrene	129-00-0	10	10	U	U	ug/l	SW846 8270
Pyridine	110-86-1	50	50	U	U	ug/l	SW846 8270
VOLATILE ORGANICS							
1,1,1,2-Tetrachloroethane	630-20-6	5	5	U	U	ug/l	SW846 8260
1,1,1-Trichloroethane	71-55-6	5	5	U	U	ug/l	SW846 8260
1,1,2,2-Tetrachloroethane	79-34-5	5	5	U	U	ug/l	SW846 8260
1,1,2-Trichloroethane	79-00-5	5	5	U	U	ug/l	SW846 8260
1,1-Dichloroethane	75-34-3	5	5	U	U	ug/l	SW846 8260
1,1-Dichloroethene	75-35-4	5	5	U	U	ug/l	SW846 8260
1,1-Dichloropropene	563-58-6	5	5	U	U	ug/l	SW846 8260
1,2,3-Trichlorobenzene	87-61-6	5	5	U	U	ug/l	SW846 8260
1,2,3-Trichloropropane	96-18-4	5	5	U	U	ug/l	SW846 8260
1,2,4-Trichlorobenzene	120-82-1	5	5	U	U	ug/l	SW846 8260
1,2,4-trimethylbenzene	95-63-6	5	5	U	U	ug/l	SW846 8260
1,2-cis-Dichloroethene	156-59-2	5	5	U	U	ug/l	SW846 8260
1,2-dibromo-3-chloropropane	96-12-8	5	5	U	U	ug/l	SW846 8260
1,2-Dibromoethane	106-93-4	5	5	U	U	ug/l	SW846 826
1,2-Dichlorobenzene	95-50-1	5	5	U	U	ug/l	SW846 826

Location: SB101
Sample ID: FHGW163 **Depth:** NA
COE Sample ID: FH014-GW163/03-18-97
Date Collected: 3/18/97

Parameter	CAS Number	Result	Detection Limit	Lab Qual	Data Qual	Units	Method
1,2-Dichloroethane	107-06-2	5	5	U	U	ug/l	SW846 8260
1,2-Dichloropropane	78-87-5	5	5	U	U	ug/l	SW846 8260
1,2-trans-Dichloroethene	156-60-5	5	5	U	U	ug/l	SW846 8260
1,3,5-trimethylbenzene	108-67-8	5	5	U	U	ug/l	SW846 8260
1,3-Dichlorobenzene	541-73-1	5	5	U	U	ug/l	SW846 8260
1,3-Dichloropropane	142-28-9	5	5	U	U	ug/l	SW846 8260
1,4-Dichlorobenzene	106-46-7	5	5	U	U	ug/l	SW846 8260
2,2-Dichloropropane	594-20-7	5	5	U	U	ug/l	SW846 8260
2-Butanone	78-93-3	5	5	U	U	ug/l	SW846 8260
2-Chlorotoluene	95-49-8	5	5	U	U	ug/l	SW846 8260
2-Hexanone	591-78-6	5	5	U	U	ug/l	SW846 8260
4-Chlorotoluene	106-43-4	5	5	U	U	ug/l	SW846 8260
4-Methyl-2-pentanone	108-10-1	5	5	U	U	ug/l	SW846 8260
Acetone	67-64-1	5	5	U	U	ug/l	SW846 8260
Benzene	71-43-2	5	5	U	U	ug/l	SW846 8260
Bromobenzene	108-86-1	5	5	U	U	ug/l	SW846 8260
Bromochloromethane	74-97-5	5	5	U	U	ug/l	SW846 8260
Bromodichloromethane	75-27-4	5	5	U	U	ug/l	SW846 8260
Bromoform	75-25-2	5	5	U	U	ug/l	SW846 8260
Bromomethane	74-83-9	5	5	U	U	ug/l	SW846 8260
Carbon Tetrachloride	56-23-5	5	5	U	U	ug/l	SW846 8260
Chlorobenzene	108-90-7	5	5	U	U	ug/l	SW846 8260
Chloroethane	75-00-3	5	5	U	U	ug/l	SW846 8260
Chloroform	67-66-3	5	5	U	U	ug/l	SW846 8260
Chloromethane	74-87-3	5	5	U	U	ug/l	SW846 8260
Dibromochloromethane	124-48-1	5	5	U	U	ug/l	SW846 8260
Dibromomethane	74-95-3	5	5	U	U	ug/l	SW846 8260
Dichlorodifluoromethane	75-71-8	5	5	U	U	ug/l	SW846 8260
Ethylbenzene	100-41-4	5	5	U	U	ug/l	SW846 8260
Hexachlorobutadiene	87-68-3	5	5	U	U	ug/l	SW846 8260
Isopropyl Benzene	98-82-8	5	5	U	U	ug/l	SW846 8260
m,p-Xylene	13-302-07	5	5	U	U	ug/l	SW846 8260
Methylene Chloride	75-09-2	23	5		U	ug/l	SW846 8260
n-Butylbenzene	104-51-8	5	5	U	U	ug/l	SW846 8260
n-propylbenzene	103-65-1	5	5	U	U	ug/l	SW846 8260
Naphthalene	91-20-3	5	5	U	U	ug/l	SW846 8260
o-Xylene	95-47-6	5	5	U	U	ug/l	SW846 8260
p-Isopropyltoluene	99-87-6	5	5	U	U	ug/l	SW846 8260
sec-Butylbenzene	135-98-8	5	5	U	U	ug/l	SW846 8260
Styrene	100-42-5	5	5	U	U	ug/l	SW846 8260
tert-Butylbenzene	98-06-6	5	5	U	U	ug/l	SW846 8260
Tetrachloroethene	127-18-4	5	5	U	U	ug/l	SW846 8260
Toluene	108-88-3	5	5	U	U	ug/l	SW846 8260
Trichloroethene	79-01-6	5	5	U	U	ug/l	SW846 8260
Trichlorofluoromethane	75-69-4	5	5	U	U	ug/l	SW846 8260
Vinyl Chloride	75-01-4	5	5	U	U	ug/l	SW846 8260

Location: SB102
Sample ID: 14SB103 **Depth:** 0.0-1.0
COE Sample ID: FH014-SB103/03-17-97/0.0-1.0
Date Collected: 3/17/97

Parameter	CAS Number	Result	Detection Limit	Lab Qual	Data Qual	Units	Method
INORGANICS							
Arsenic	7440-38-2	3.8	0.37			mg/kg	SW846 6010
Barium	7440-39-3	70.7	0.07			mg/kg	SW846 6010
Cadmium	7440-43-9	0.12	0.06	B		mg/kg	SW846 6010

Location: SB102
Sample ID: 14SB103 **Depth:** 0.0-1.0
COE Sample ID: FH014-SB103/03-17-97/0.0-1.0
Date Collected: 3/17/97

Parameter	CAS Number	Result	Detection Limit	Lab Qual	Data Qual	Units	Method
Chromium	7440-47-3	10.4	0.08			mg/kg	SW846 6010
Lead	7439-92-1	8.2	0.22			mg/kg	SW846 6010
Mercury	7439-97-6	0.04	0.04	U	U	mg/kg	SW846 7470
Selenium	7782-49-2	1.3	1.3	UW	UJ	mg/kg	SW846 7740
Silver	7440-22-4	0.21	0.21	U	U	mg/kg	SW846 6010
SEMIVOLATILE ORGANICS							
1,2,4,5-Tetrachlorobenzene	95-94-3	400	400	U	U	ug/kg	SW846 8270
1,2,4-Trichlorobenzene	120-82-1	400	400	U	U	ug/kg	SW846 8270
1,2-Dichlorobenzene	95-50-1	400	400	U	U	ug/kg	SW846 8270
1,3-Dichlorobenzene	541-73-1	400	400	U	U	ug/kg	SW846 8270
1,4-Dichlorobenzene	106-46-7	400	400	U	U	ug/kg	SW846 8270
2,2'-oxybis(1-chloropropane)	108-60-1	400	400	U	U	ug/kg	SW846 8270
2,4,5-Trichlorophenol	95-95-4	1900	1900	U	U	ug/kg	SW846 8270
2,4,6-Trichlorophenol	88-06-2	400	400	U	U	ug/kg	SW846 8270
2,4-Dichlorophenol	120-83-2	400	400	U	U	ug/kg	SW846 8270
2,4-Dimethylphenol	105-67-9	400	400	U	U	ug/kg	SW846 8270
2,4-Dinitrophenol	51-28-5	1900	1900	U	U	ug/kg	SW846 8270
2,4-Dinitrotoluene	121-14-2	400	400	U	U	ug/kg	SW846 8270
2,6-Dinitrotoluene	606-20-2	400	400	U	U	ug/kg	SW846 8270
2-Chloronaphthalene	91-58-7	400	400	U	U	ug/kg	SW846 8270
2-Chlorophenol	95-57-8	400	400	U	U	ug/kg	SW846 8270
2-Methylnaphthalene	91-57-6	400	400	U	U	ug/kg	SW846 8270
2-Methylphenol	95-48-7	400	400	U	U	ug/kg	SW846 8270
2-Nitroaniline	88-74-4	1900	1900	U	U	ug/kg	SW846 8270
2-Nitrophenol	88-75-5	400	400	U	U	ug/kg	SW846 8270
3,3'-Dichlorobenzidine	91-94-1	800	800	U	U	ug/kg	SW846 8270
3-Nitroaniline	99-09-2	1900	1900	U	U	ug/kg	SW846 8270
4,6-Dinitro-o-Cresol	534-52-1	1900	1900	U	U	ug/kg	SW846 8270
4-Bromophenyl-phenyl Ether	101-55-3	400	400	U	U	ug/kg	SW846 8270
4-chloro-3-methylphenol	59-50-7	400	400	U	U	ug/kg	SW846 8270
4-Chloroaniline	106-47-8	400	400	U	U	ug/kg	SW846 8270
4-Chlorophenyl-phenylether	7005-72-3	400	400	U	U	ug/kg	SW846 8270
4-Methylphenol	106-44-5	400	400	U	U	ug/kg	SW846 8270
4-Nitroaniline	100-01-6	1900	1900	U	U	ug/kg	SW846 8270
4-Nitrophenol	100-02-7	1900	1900	U	U	ug/kg	SW846 8270
Acenaphthene	83-32-9	400	400	U	U	ug/kg	SW846 8270
Acenaphthylene	208-96-8	400	400	U	U	ug/kg	SW846 8270
Anthracene	120-12-7	400	400	U	U	ug/kg	SW846 8270
Benzo(a)anthracene	56-55-3	400	400	U	U	ug/kg	SW846 8270
Benzo(a)pyrene	50-32-8	400	400	U	U	ug/kg	SW846 8270
Benzo(b)fluoranthene	205-99-2	400	400	U	U	ug/kg	SW846 8270
Benzo(g,h,i)perylene	191-24-2	400	400	U	U	ug/kg	SW846 8270
Benzo(k)fluoranthene	207-08-9	400	400	U	U	ug/kg	SW846 8270
Benzoic Acid	65-85-0	1900	1900	U	U	ug/kg	SW846 8270
Benzyl Alcohol	100-51-6	400	400	U	U	ug/kg	SW846 8270
Bis(2-chloroethoxy)methane	111-91-1	400	400	U	U	ug/kg	SW846 8270
Bis(2-chloroethyl)ether	111-44-4	400	400	U	U	ug/kg	SW846 8270
Bis(2-ethylhexyl)phthalate	117-81-7	100	400	J	J	ug/kg	SW846 8270
Butyl Benzyl Phthalate	85-68-7	400	400	U	U	ug/kg	SW846 8270
Chrysene	218-01-9	400	400	U	U	ug/kg	SW846 8270
Di-n-butyl Phthalate	84-74-2	400	400	U	U	ug/kg	SW846 8270
Di-n-octyl Phthalate	117-84-0	400	400	U	U	ug/kg	SW846 8270
Dibenz(a,h)anthracene	53-70-3	400	400	U	U	ug/kg	SW846 8270
Dibenzofuran	132-64-9	400	400	U	U	ug/kg	SW846 8270
Diethyl Phthalate	84-66-2	400	400	U	U	ug/kg	SW846 8270
Dimethyl Phthalate	131-11-3	400	400	U	U	ug/kg	SW846 8270
Fluoranthene	206-44-0	400	400	U	U	ug/kg	SW846 8270
Fluorene	86-73-7	400	400	U	U	ug/kg	SW846 8270
Hexachlorobenzene	118-74-1	400	400	U	U	ug/kg	SW846 8270
Hexachlorobutadiene	87-68-3	400	400	U	U	ug/kg	SW846 8270
Hexachlorocyclopentadiene	77-47-4	400	400	U	U	ug/kg	SW846 8270

Location: SB102
Sample ID: 14SB103 **Depth:** 0.0-1.0
COE Sample ID: FH014-SB103/03-17-97/0.0-1.0
Date Collected: 3/17/97

Parameter	CAS Number	Result	Detection Limit	Lab Qual	Data Qual	Units	Method
Hexachloroethane	67-72-1	400	400	U	U	ug/kg	SW846 8270
Indeno(1,2,3-cd)pyrene	193-39-5	400	400	U	U	ug/kg	SW846 8270
Isophorone	78-59-1	400	400	U	U	ug/kg	SW846 8270
N-Nitroso-di-n-propylamine	621-64-7	400	400	U	U	ug/kg	SW846 8270
N-Nitrosodiphenylamine	86-30-6	400	400	U	U	ug/kg	SW846 8270
Naphthalene	91-20-3	400	400	U	U	ug/kg	SW846 8270
Nitrobenzene	98-95-3	400	400	U	U	ug/kg	SW846 8270
Pentachlorophenol	87-86-5	1900	1900	U	U	ug/kg	SW846 8270
Phenanthrene	85-01-8	400	400	U	U	ug/kg	SW846 8270
Phenol	108-95-2	400	400	U	U	ug/kg	SW846 8270
Pyrene	129-00-0	400	400	U	U	ug/kg	SW846 8270
Pyridine	110-86-1	400	400	U	U	ug/kg	SW846 8270
VOLATILE ORGANICS							
1,1,1,2-Tetrachloroethane	630-20-6	6	6	U	U	ug/kg	SW846 8260
1,1,1-Trichloroethane	71-55-6	6	6	U	U	ug/kg	SW846 8260
1,1,2,2-Tetrachloroethane	79-34-5	6	6	U	U	ug/kg	SW846 8260
1,1,2-Trichloroethane	79-00-5	6	6	U	U	ug/kg	SW846 8260
1,1-Dichloroethane	75-34-3	6	6	U	U	ug/kg	SW846 8260
1,1-Dichloroethene	75-35-4	6	6	U	U	ug/kg	SW846 8260
1,1-Dichloropropene	563-58-6	6	6	U	U	ug/kg	SW846 8260
1,2,3-Trichlorobenzene	87-61-6	6	6	U	U	ug/kg	SW846 8260
1,2,3-Trichloropropane	96-18-4	6	6	U	U	ug/kg	SW846 8260
1,2,4-Trichlorobenzene	120-82-1	6	6	U	U	ug/kg	SW846 8260
1,2,4-trimethylbenzene	95-63-6	6	6	U	U	ug/kg	SW846 8260
1,2-cis-Dichloroethene	156-59-2	6	6	U	U	ug/kg	SW846 8260
1,2-dibromo-3-chloropropane	96-12-8	6	6	U	U	ug/kg	SW846 8260
1,2-Dibromoethane	106-93-4	6	6	U	U	ug/kg	SW846 8260
1,2-Dichlorobenzene	95-50-1	6	6	U	U	ug/kg	SW846 8260
1,2-Dichloroethane	107-06-2	6	6	U	U	ug/kg	SW846 8260
1,2-Dichloropropane	78-87-5	6	6	U	U	ug/kg	SW846 8260
1,2-trans-Dichloroethene	156-60-5	6	6	U	U	ug/kg	SW846 8260
1,3,5-trimethylbenzene	108-67-8	6	6	U	U	ug/kg	SW846 8260
1,3-Dichlorobenzene	541-73-1	6	6	U	U	ug/kg	SW846 8260
1,3-Dichloropropane	142-28-9	6	6	U	U	ug/kg	SW846 8260
1,4-Dichlorobenzene	106-46-7	6	6	U	U	ug/kg	SW846 8260
2,2-Dichloropropane	594-20-7	6	6	U	U	ug/kg	SW846 8260
2-Butanone	78-93-3	6	6	U	U	ug/kg	SW846 8260
2-Chlorotoluene	95-49-8	6	6	U	U	ug/kg	SW846 8260
2-Hexanone	591-78-6	6	6	U	U	ug/kg	SW846 8260
4-Chlorotoluene	106-43-4	6	6	U	U	ug/kg	SW846 8260
4-Methyl-2-pentanone	108-10-1	6	6	U	U	ug/kg	SW846 8260
Acetone	67-64-1	15	6	B	U	ug/kg	SW846 8260
Benzene	71-43-2	6	6	U	U	ug/kg	SW846 8260
Bromobenzene	108-86-1	6	6	U	U	ug/kg	SW846 8260
Bromochloromethane	74-97-5	6	6	U	U	ug/kg	SW846 8260
Bromodichloromethane	75-27-4	6	6	U	U	ug/kg	SW846 8260
Bromoform	75-25-2	6	6	U	U	ug/kg	SW846 8260
Bromomethane	74-83-9	6	6	U	U	ug/kg	SW846 8260
Carbon Tetrachloride	56-23-5	6	6	U	U	ug/kg	SW846 8260
Chlorobenzene	108-90-7	6	6	U	U	ug/kg	SW846 8260
Chloroethane	75-00-3	6	6	U	U	ug/kg	SW846 8260
Chloroform	67-66-3	6	6	U	U	ug/kg	SW846 8260
Chloromethane	74-87-3	6	6	U	U	ug/kg	SW846 8260
Dibromochloromethane	124-48-1	6	6	U	U	ug/kg	SW846 8260
Dibromomethane	74-95-3	6	6	U	U	ug/kg	SW846 8260
Dichlorodifluoromethane	75-71-8	6	6	U	U	ug/kg	SW846 8260
Ethylbenzene	100-41-4	6	6	U	U	ug/kg	SW846 8260
Hexachlorobutadiene	87-68-3	6	6	U	U	ug/kg	SW846 8260
Isopropyl Benzene	98-82-8	6	6	U	U	ug/kg	SW846 8260
m,p-Xylene	13-302-07	6	6	U	U	ug/kg	SW846 8260
Methylene Chloride	75-09-2	4	6	JB	U	ug/kg	SW846 8260

Location: SB102
Sample ID: 14SB103 **Depth:** 0.0-1.0
COE Sample ID: FH014-SB103/03-17-97/0.0-1.0
Date Collected: 3/17/97

Parameter	CAS Number	Result	Detection Limit	Lab Qual	Data Qual	Units	Method
n-Butylbenzene	104-51-8	6	6	U	U	ug/kg	SW846 8260
n-propylbenzene	103-65-1	6	6	U	U	ug/kg	SW846 8260
Naphthalene	91-20-3	6	6	U	U	ug/kg	SW846 8260
o-Xylene	95-47-6	6	6	U	U	ug/kg	SW846 8260
p-Isopropyltoluene	99-87-6	6	6	U	U	ug/kg	SW846 8260
sec-Butylbenzene	135-98-8	6	6	U	U	ug/kg	SW846 8260
Styrene	100-42-5	6	6	U	U	ug/kg	SW846 8260
tert-Butylbenzene	98-06-6	6	6	U	U	ug/kg	SW846 8260
Tetrachloroethene	127-18-4	6	6	U	U	ug/kg	SW846 8260
Toluene	108-88-3	6	6	U	U	ug/kg	SW846 8260
Trichloroethene	79-01-6	6	6	U	U	ug/kg	SW846 8260
Trichlorofluoromethane	75-69-4	6	6	U	U	ug/kg	SW846 8260
Vinyl Chloride	75-01-4	6	6	U	U	ug/kg	SW846 8260

Location: SB102
Sample ID: 14SB104 **Depth:** 15.0-16.0
COE Sample ID: FH014-SB104/03-17-97/15.0-16.0
Date Collected: 3/17/97

Parameter	CAS Number	Result	Detection Limit	Lab Qual	Data Qual	Units	Method
INORGANICS							
Arsenic	7440-38-2	4.5	0.39			mg/kg	SW846 6010
Barium	7440-39-3	13.9	0.08			mg/kg	SW846 6010
Cadmium	7440-43-9	0.06	0.06	U	U	mg/kg	SW846 6010
Chromium	7440-47-3	11.4	0.09			mg/kg	SW846 6010
Lead	7439-92-1	8.1	0.23			mg/kg	SW846 6010
Mercury	7439-97-6	0.04	0.04	U	U	mg/kg	SW846 7470
Selenium	7782-49-2	1.4	1.4	UW	UJ	mg/kg	SW846 7740
Silver	7440-22-4	0.22	0.22	U	U	mg/kg	SW846 6010
SEMIVOLATILE ORGANICS							
1,2,4,5-Tetrachlorobenzene	95-94-3	420	420	U	U	ug/kg	SW846 8270
1,2,4-Trichlorobenzene	120-82-1	420	420	U	U	ug/kg	SW846 8270
1,2-Dichlorobenzene	95-50-1	420	420	U	U	ug/kg	SW846 8270
1,3-Dichlorobenzene	541-73-1	420	420	U	U	ug/kg	SW846 8270
1,4-Dichlorobenzene	106-46-7	420	420	U	U	ug/kg	SW846 8270
2,2'-oxybis(1-chloropropane)	108-60-1	420	420	U	U	ug/kg	SW846 8270
2,4,5-Trichlorophenol	95-95-4	2000	2000	U	U	ug/kg	SW846 8270
2,4,6-Trichlorophenol	88-06-2	420	420	U	U	ug/kg	SW846 8270
2,4-Dichlorophenol	120-83-2	420	420	U	U	ug/kg	SW846 8270
2,4-Dimethylphenol	105-67-9	420	420	U	U	ug/kg	SW846 8270
2,4-Dinitrophenol	51-28-5	2000	2000	U	U	ug/kg	SW846 8270
2,4-Dinitrotoluene	121-14-2	420	420	U	U	ug/kg	SW846 8270
2,6-Dinitrotoluene	606-20-2	420	420	U	U	ug/kg	SW846 8270
2-Chloronaphthalene	91-58-7	420	420	U	U	ug/kg	SW846 8270
2-Chlorophenol	95-57-8	420	420	U	U	ug/kg	SW846 8270
2-Methylnaphthalene	91-57-6	420	420	U	U	ug/kg	SW846 8270
2-Methylphenol	95-48-7	420	420	U	U	ug/kg	SW846 8270
2-Nitroaniline	88-74-4	2000	2000	U	U	ug/kg	SW846 8270
2-Nitrophenol	88-75-5	420	420	U	U	ug/kg	SW846 8270
3,3'-Dichlorobenzidine	91-94-1	840	840	U	U	ug/kg	SW846 8270
3-Nitroaniline	99-09-2	2000	2000	U	U	ug/kg	SW846 8270
4,6-Dinitro-o-Cresol	534-52-1	2000	2000	U	U	ug/kg	SW846 8270
4-Bromophenyl-phenyl Ether	101-55-3	420	420	U	U	ug/kg	SW846 8270
4-chloro-3-methylphenol	59-50-7	420	420	U	U	ug/kg	SW846 8270
4-Chloroaniline	106-47-8	420	420	U	U	ug/kg	SW846 8270
4-Chlorophenyl-phenylether	7005-72-3	420	420	U	U	ug/kg	SW846 827(

Location: SB102
Sample ID: 14SB104 **Depth:** 15.0-16.0
COE Sample ID: FH014-SB104/03-17-97/15.0-16.0
Date Collected: 3/17/97

Parameter	CAS Number	Result	Detection Limit	Lab Qual	Data Qual	Units	Method
4-Methylphenol	106-44-5	420	420	U	U	ug/kg	SW846 8270
4-Nitroaniline	100-01-6	2000	2000	U	U	ug/kg	SW846 8270
4-Nitrophenol	100-02-7	2000	2000	U	U	ug/kg	SW846 8270
Acenaphthene	83-32-9	420	420	U	U	ug/kg	SW846 8270
Acenaphthylene	208-96-8	420	420	U	U	ug/kg	SW846 8270
Anthracene	120-12-7	420	420	U	U	ug/kg	SW846 8270
Benzo(a)anthracene	56-55-3	420	420	U	U	ug/kg	SW846 8270
Benzo(a)pyrene	50-32-8	420	420	U	U	ug/kg	SW846 8270
Benzo(b)fluoranthene	205-99-2	420	420	U	U	ug/kg	SW846 8270
Benzo(g,h,i)perylene	191-24-2	420	420	U	U	ug/kg	SW846 8270
Benzo(k)fluoranthene	207-08-9	420	420	U	U	ug/kg	SW846 8270
Benzoic Acid	65-85-0	2000	2000	U	U	ug/kg	SW846 8270
Benzyl Alcohol	100-51-6	420	420	U	U	ug/kg	SW846 8270
Bis(2-chloroethoxy)methane	111-91-1	420	420	U	U	ug/kg	SW846 8270
Bis(2-chloroethyl)ether	111-44-4	420	420	U	U	ug/kg	SW846 8270
Bis(2-ethylhexyl)phthalate	117-81-7	150	420	J	J	ug/kg	SW846 8270
Butyl Benzyl Phthalate	85-68-7	44	420	J	J	ug/kg	SW846 8270
Chrysene	218-01-9	420	420	U	U	ug/kg	SW846 8270
Di-n-butyl Phthalate	84-74-2	420	420	U	U	ug/kg	SW846 8270
Di-n-octyl Phthalate	117-84-0	420	420	U	U	ug/kg	SW846 8270
Dibenz(a,h)anthracene	53-70-3	420	420	U	U	ug/kg	SW846 8270
Dibenzofuran	132-64-9	420	420	U	U	ug/kg	SW846 8270
Diethyl Phthalate	84-66-2	420	420	U	U	ug/kg	SW846 8270
Dimethyl Phthalate	131-11-3	420	420	U	U	ug/kg	SW846 8270
Fluoranthene	206-44-0	420	420	U	U	ug/kg	SW846 8270
Fluorene	86-73-7	420	420	U	U	ug/kg	SW846 8270
Hexachlorobenzene	118-74-1	420	420	U	U	ug/kg	SW846 8270
Hexachlorobutadiene	87-68-3	420	420	U	U	ug/kg	SW846 8270
Hexachlorocyclopentadiene	77-47-4	420	420	U	U	ug/kg	SW846 8270
Hexachloroethane	67-72-1	420	420	U	U	ug/kg	SW846 8270
Indeno(1,2,3-cd)pyrene	193-39-5	420	420	U	U	ug/kg	SW846 8270
Isophorone	78-59-1	420	420	U	U	ug/kg	SW846 8270
N-Nitroso-di-n-propylamine	621-64-7	420	420	U	U	ug/kg	SW846 8270
N-Nitrosodiphenylamine	86-30-6	420	420	U	U	ug/kg	SW846 8270
Naphthalene	91-20-3	420	420	U	U	ug/kg	SW846 8270
Nitrobenzene	98-95-3	420	420	U	U	ug/kg	SW846 8270
Pentachlorophenol	87-86-5	2000	2000	U	U	ug/kg	SW846 8270
Phenanthrene	85-01-8	420	420	U	U	ug/kg	SW846 8270
Phenol	108-95-2	420	420	U	U	ug/kg	SW846 8270
Pyrene	129-00-0	420	420	U	U	ug/kg	SW846 8270
Pyridine	110-86-1	420	420	U	U	ug/kg	SW846 8270
VOLATILE ORGANICS							
1,1,1,2-Tetrachloroethane	630-20-6	6	6	U	U	ug/kg	SW846 8260
1,1,1-Trichloroethane	71-55-6	6	6	U	U	ug/kg	SW846 8260
1,1,2,2-Tetrachloroethane	79-34-5	6	6	U	U	ug/kg	SW846 8260
1,1,2-Trichloroethane	79-00-5	6	6	U	U	ug/kg	SW846 8260
1,1-Dichloroethane	75-34-3	6	6	U	U	ug/kg	SW846 8260
1,1-Dichloroethene	75-35-4	6	6	U	U	ug/kg	SW846 8260
1,1-Dichloropropene	563-58-6	6	6	U	U	ug/kg	SW846 8260
1,2,3-Trichlorobenzene	87-61-6	6	6	U	U	ug/kg	SW846 8260
1,2,3-Trichloropropane	96-18-4	6	6	U	U	ug/kg	SW846 8260
1,2,4-Trichlorobenzene	120-82-1	6	6	U	U	ug/kg	SW846 8260
1,2,4-trimethylbenzene	95-63-6	6	6	U	U	ug/kg	SW846 8260
1,2-cis-Dichloroethene	156-59-2	6	6	U	U	ug/kg	SW846 8260
1,2-dibromo-3-chloropropane	96-12-8	6	6	U	U	ug/kg	SW846 8260
1,2-Dibromoethane	106-93-4	6	6	U	U	ug/kg	SW846 8260
1,2-Dichlorobenzene	95-50-1	6	6	U	U	ug/kg	SW846 8260
1,2-Dichloroethane	107-06-2	6	6	U	U	ug/kg	SW846 8260
1,2-Dichloropropane	78-87-5	6	6	U	U	ug/kg	SW846 8260
1,2-trans-Dichloroethene	156-60-5	6	6	U	U	ug/kg	SW846 8260
1,3,5-trimethylbenzene	108-67-8	6	6	U	U	ug/kg	SW846 8260

Location: SB102
Sample ID: 14SB104 **Depth:** 15.0-16.0
COE Sample ID: FH014-SB104/03-17-97/15.0-16.0
Date Collected: 3/17/97

Parameter	CAS Number	Result	Detection Limit	Lab Qual	Data Qual	Units	Method
1,3-Dichlorobenzene	541-73-1	6	6	U	U	ug/kg	SW846 8260
1,3-Dichloropropane	142-28-9	6	6	U	U	ug/kg	SW846 8260
1,4-Dichlorobenzene	106-46-7	6	6	U	U	ug/kg	SW846 8260
2,2-Dichloropropane	594-20-7	6	6	U	U	ug/kg	SW846 8260
2-Butanone	78-93-3	6	6	U	U	ug/kg	SW846 8260
2-Chlorotoluene	95-49-8	6	6	U	U	ug/kg	SW846 8260
2-Hexanone	591-78-6	6	6	U	U	ug/kg	SW846 8260
4-Chlorotoluene	106-43-4	6	6	U	U	ug/kg	SW846 8260
4-Methyl-2-pentanone	108-10-1	6	6	U	U	ug/kg	SW846 8260
Acetone	67-64-1	33	6	B	U	ug/kg	SW846 8260
Benzene	71-43-2	6	6	U	U	ug/kg	SW846 8260
Bromobenzene	108-86-1	6	6	U	U	ug/kg	SW846 8260
Bromochloromethane	74-97-5	6	6	U	U	ug/kg	SW846 8260
Bromodichloromethane	75-27-4	6	6	U	U	ug/kg	SW846 8260
Bromoform	75-25-2	6	6	U	U	ug/kg	SW846 8260
Bromomethane	74-83-9	6	6	U	U	ug/kg	SW846 8260
Carbon Tetrachloride	56-23-5	6	6	U	U	ug/kg	SW846 8260
Chlorobenzene	108-90-7	6	6	U	U	ug/kg	SW846 8260
Chloroethane	75-00-3	6	6	U	U	ug/kg	SW846 8260
Chloroform	67-66-3	6	6	U	U	ug/kg	SW846 8260
Chloromethane	74-87-3	6	6	U	U	ug/kg	SW846 8260
Dibromochloromethane	124-48-1	6	6	U	U	ug/kg	SW846 8260
Dibromomethane	74-95-3	6	6	U	U	ug/kg	SW846 8260
Dichlorodifluoromethane	75-71-8	6	6	U	U	ug/kg	SW846 8260
Ethylbenzene	100-41-4	6	6	U	U	ug/kg	SW846 8260
Hexachlorobutadiene	87-68-3	6	6	U	U	ug/kg	SW846 8260
Isopropyl Benzene	98-82-8	6	6	U	U	ug/kg	SW846 8260
m,p-Xylene	13-302-07	6	6	U	U	ug/kg	SW846 8260
Methylene Chloride	75-09-2	7	6		U	ug/kg	SW846 8260
n-Butylbenzene	104-51-8	6	6	U	U	ug/kg	SW846 8260
n-propylbenzene	103-65-1	6	6	U	U	ug/kg	SW846 8260
Naphthalene	91-20-3	6	6	U	U	ug/kg	SW846 8260
o-Xylene	95-47-6	6	6	U	U	ug/kg	SW846 8260
p-Isopropyltoluene	99-87-6	6	6	U	U	ug/kg	SW846 8260
sec-Butylbenzene	135-98-8	6	6	U	U	ug/kg	SW846 8260
Styrene	100-42-5	6	6	U	U	ug/kg	SW846 8260
tert-Butylbenzene	98-06-6	6	6	U	U	ug/kg	SW846 8260
Tetrachloroethene	127-18-4	6	6	U	U	ug/kg	SW846 8260
Toluene	108-88-3	6	6	U	U	ug/kg	SW846 8260
Trichloroethene	79-01-6	10	6			ug/kg	SW846 8260
Trichlorofluoromethane	75-69-4	6	6	U	U	ug/kg	SW846 8260
Vinyl Chloride	75-01-4	6	6	U	U	ug/kg	SW846 8260

Location: SB102
Sample ID: 14SB105 **Depth:** 22.0-23.0
COE Sample ID: FH014-SB105/03-17-97/22.0-23.0
Date Collected: 3/17/97

Parameter	CAS Number	Result	Detection Limit	Lab Qual	Data Qual	Units	Method
INORGANICS							
Arsenic	7440-38-2	5.1	0.35			mg/kg	SW846 6010
Barium	7440-39-3	6.3	0.07			mg/kg	SW846 6010
Cadmium	7440-43-9	0.06	0.06	B		mg/kg	SW846 6010
Chromium	7440-47-3	7.7	0.08			mg/kg	SW846 6010
Lead	7439-92-1	6.2	0.20			mg/kg	SW846 6010
Mercury	7439-97-6	0.04	0.04	U	U	mg/kg	SW846 7470
Selenium	7782-49-2	1.2	1.2	UW	UJ	mg/kg	SW846 7740
Silver	7440-22-4	0.19	0.19	U	U	mg/kg	SW846 6010

Location: SB102
Sample ID: 14SB105 **Depth:** 22.0-23.0
COE Sample ID: FH014-SB105/03-17-97/22.0-23.0
Date Collected: 3/17/97

Parameter	CAS Number	Result	Detection Limit	Lab Qual	Data Qual	Units	Method
SEMIVOLATILE ORGANICS							
1,2,4,5-Tetrachlorobenzene	95-94-3	370	370	U	U	ug/kg	SW846 8270
1,2,4-Trichlorobenzene	120-82-1	370	370	U	U	ug/kg	SW846 8270
1,2-Dichlorobenzene	95-50-1	370	370	U	U	ug/kg	SW846 8270
1,3-Dichlorobenzene	541-73-1	370	370	U	U	ug/kg	SW846 8270
1,4-Dichlorobenzene	106-46-7	370	370	U	U	ug/kg	SW846 8270
2,2'-oxybis(1-chloropropane)	108-60-1	370	370	U	U	ug/kg	SW846 8270
2,4,5-Trichlorophenol	95-95-4	1800	1800	U	U	ug/kg	SW846 8270
2,4,6-Trichlorophenol	88-06-2	370	370	U	U	ug/kg	SW846 8270
2,4-Dichlorophenol	120-83-2	370	370	U	U	ug/kg	SW846 8270
2,4-Dimethylphenol	105-67-9	370	370	U	U	ug/kg	SW846 8270
2,4-Dinitrophenol	51-28-5	1800	1800	U	U	ug/kg	SW846 8270
2,4-Dinitrotoluene	121-14-2	370	370	U	U	ug/kg	SW846 8270
2,6-Dinitrotoluene	606-20-2	370	370	U	U	ug/kg	SW846 8270
2-Chloronaphthalene	91-58-7	370	370	U	U	ug/kg	SW846 8270
2-Chlorophenol	95-57-8	370	370	U	U	ug/kg	SW846 8270
2-Methylnaphthalene	91-57-6	370	370	U	U	ug/kg	SW846 8270
2-Methylphenol	95-48-7	370	370	U	U	ug/kg	SW846 8270
2-Nitroaniline	88-74-4	1800	1800	U	U	ug/kg	SW846 8270
2-Nitrophenol	88-75-5	370	370	U	U	ug/kg	SW846 8270
3,3'-Dichlorobenzidine	91-94-1	740	740	U	U	ug/kg	SW846 8270
3-Nitroaniline	99-09-2	1800	1800	U	U	ug/kg	SW846 8270
4,6-Dinitro-o-Cresol	534-52-1	1800	1800	U	U	ug/kg	SW846 8270
4-Bromophenyl-phenyl Ether	101-55-3	370	370	U	U	ug/kg	SW846 8270
4-chloro-3-methylphenol	59-50-7	370	370	U	U	ug/kg	SW846 8270
4-Chloroaniline	106-47-8	370	370	U	U	ug/kg	SW846 8270
4-Chlorophenyl-phenylether	7005-72-3	370	370	U	U	ug/kg	SW846 8270
4-Methylphenol	106-44-5	370	370	U	U	ug/kg	SW846 8270
4-Nitroaniline	100-01-6	1800	1800	U	U	ug/kg	SW846 8270
4-Nitrophenol	100-02-7	1800	1800	U	U	ug/kg	SW846 8270
Acenaphthene	83-32-9	370	370	U	U	ug/kg	SW846 8270
Acenaphthylene	208-96-8	370	370	U	U	ug/kg	SW846 8270
Anthracene	120-12-7	370	370	U	U	ug/kg	SW846 8270
Benzo(a)anthracene	56-55-3	370	370	U	U	ug/kg	SW846 8270
Benzo(a)pyrene	50-32-8	370	370	U	U	ug/kg	SW846 8270
Benzo(b)fluoranthene	205-99-2	370	370	U	U	ug/kg	SW846 8270
Benzo(g,h,i)perylene	191-24-2	370	370	U	U	ug/kg	SW846 8270
Benzo(k)fluoranthene	207-08-9	370	370	U	U	ug/kg	SW846 8270
Benzoic Acid	65-85-0	1800	1800	U	U	ug/kg	SW846 8270
Benzyl Alcohol	100-51-6	370	370	U	U	ug/kg	SW846 8270
Bis(2-chloroethoxy)methane	111-91-1	370	370	U	U	ug/kg	SW846 8270
Bis(2-chloroethyl)ether	111-44-4	370	370	U	U	ug/kg	SW846 8270
Bis(2-ethylhexyl)phthalate	117-81-7	370	370	U	U	ug/kg	SW846 8270
Butyl Benzyl Phthalate	85-68-7	370	370	U	U	ug/kg	SW846 8270
Chrysene	218-01-9	370	370	U	U	ug/kg	SW846 8270
Di-n-butyl Phthalate	84-74-2	370	370	U	U	ug/kg	SW846 8270
Di-n-octyl Phthalate	117-84-0	370	370	U	U	ug/kg	SW846 8270
Dibenz(a,h)anthracene	53-70-3	370	370	U	U	ug/kg	SW846 8270
Dibenzofuran	132-64-9	370	370	U	U	ug/kg	SW846 8270
Diethyl Phthalate	84-66-2	370	370	U	U	ug/kg	SW846 8270
Dimethyl Phthalate	131-11-3	370	370	U	U	ug/kg	SW846 8270
Fluoranthene	206-44-0	370	370	U	U	ug/kg	SW846 8270
Fluorene	86-73-7	370	370	U	U	ug/kg	SW846 8270
Hexachlorobenzene	118-74-1	370	370	U	U	ug/kg	SW846 8270
Hexachlorobutadiene	87-68-3	370	370	U	U	ug/kg	SW846 8270
Hexachlorocyclopentadiene	77-47-4	370	370	U	U	ug/kg	SW846 8270
Hexachloroethane	67-72-1	370	370	U	U	ug/kg	SW846 8270
Indeno(1,2,3-cd)pyrene	193-39-5	370	370	U	U	ug/kg	SW846 8270
Isophorone	78-59-1	370	370	U	U	ug/kg	SW846 8270
N-Nitroso-di-n-propylamine	621-64-7	370	370	U	U	ug/kg	SW846 8270
N-Nitrosodiphenylamine	86-30-6	370	370	U	U	ug/kg	SW846 8270
Naphthalene	91-20-3	370	370	U	U	ug/kg	SW846 8270

Location: SB102
Sample ID: 14SB105 **Depth:** 22.0-23.0
COE Sample ID: FH014-SB105/03-17-97/22.0-23.0
Date Collected: 3/17/97

Parameter	CAS Number	Result	Detection Limit	Lab Qual	Data Qual	Units	Method
Nitrobenzene	98-95-3	370	370	U	U	ug/kg	SW846 8270
Pentachlorophenol	87-86-5	1800	1800	U	U	ug/kg	SW846 8270
Phenanthrene	85-01-8	370	370	U	U	ug/kg	SW846 8270
Phenol	108-95-2	370	370	U	U	ug/kg	SW846 8270
Pyrene	129-00-0	370	370	U	U	ug/kg	SW846 8270
Pyridine	110-86-1	370	370	U	U	ug/kg	SW846 8270
VOLATILE ORGANICS							
1,1,1,2-Tetrachloroethane	630-20-6	6	6	U	U	ug/kg	SW846 8260
1,1,1-Trichloroethane	71-55-6	6	6	U	U	ug/kg	SW846 8260
1,1,2,2-Tetrachloroethane	79-34-5	6	6	U	U	ug/kg	SW846 8260
1,1,2-Trichloroethane	79-00-5	6	6	U	U	ug/kg	SW846 8260
1,1-Dichloroethane	75-34-3	6	6	U	U	ug/kg	SW846 8260
1,1-Dichloroethene	75-35-4	6	6	U	U	ug/kg	SW846 8260
1,1-Dichloropropene	563-58-6	6	6	U	U	ug/kg	SW846 8260
1,2,3-Trichlorobenzene	87-61-6	6	6	U	U	ug/kg	SW846 8260
1,2,3-Trichloropropane	96-18-4	6	6	U	U	ug/kg	SW846 8260
1,2,4-Trichlorobenzene	120-82-1	6	6	U	U	ug/kg	SW846 8260
1,2,4-trimethylbenzene	95-63-6	6	6	U	U	ug/kg	SW846 8260
1,2-cis-Dichloroethene	156-59-2	6	6	U	U	ug/kg	SW846 8260
1,2-dibromo-3-chloropropane	96-12-8	6	6	U	U	ug/kg	SW846 8260
1,2-Dibromoethane	106-93-4	6	6	U	U	ug/kg	SW846 8260
1,2-Dichlorobenzene	95-50-1	6	6	U	U	ug/kg	SW846 8260
1,2-Dichloroethane	107-06-2	6	6	U	U	ug/kg	SW846 8260
1,2-Dichloropropane	78-87-5	6	6	U	U	ug/kg	SW846 8260
1,2-trans-Dichloroethene	156-60-5	6	6	U	U	ug/kg	SW846 8260
1,3,5-trimethylbenzene	108-67-8	6	6	U	U	ug/kg	SW846 8260
1,3-Dichlorobenzene	541-73-1	6	6	U	U	ug/kg	SW846 8260
1,3-Dichloropropane	142-28-9	6	6	U	U	ug/kg	SW846 8260
1,4-Dichlorobenzene	106-46-7	6	6	U	U	ug/kg	SW846 8260
2,2-Dichloropropane	594-20-7	6	6	U	U	ug/kg	SW846 8260
2-Butanone	78-93-3	6	6	U	U	ug/kg	SW846 8260
2-Chlorotoluene	95-49-8	6	6	U	U	ug/kg	SW846 8260
2-Hexanone	591-78-6	6	6	U	U	ug/kg	SW846 8260
4-Chlorotoluene	106-43-4	6	6	U	U	ug/kg	SW846 8260
4-Methyl-2-pentanone	108-10-1	6	6	U	U	ug/kg	SW846 8260
Acetone	67-64-1	67	6	B	U	ug/kg	SW846 8260
Benzene	71-43-2	6	6	U	U	ug/kg	SW846 8260
Bromobenzene	108-86-1	6	6	U	U	ug/kg	SW846 8260
Bromochloromethane	74-97-5	6	6	U	U	ug/kg	SW846 8260
Bromodichloromethane	75-27-4	6	6	U	U	ug/kg	SW846 8260
Bromoform	75-25-2	6	6	U	U	ug/kg	SW846 8260
Bromomethane	74-83-9	6	6	U	U	ug/kg	SW846 8260
Carbon Tetrachloride	56-23-5	6	6	U	U	ug/kg	SW846 8260
Chlorobenzene	108-90-7	6	6	U	U	ug/kg	SW846 8260
Chloroethane	75-00-3	6	6	U	U	ug/kg	SW846 8260
Chloroform	67-66-3	6	6	U	U	ug/kg	SW846 8260
Chloromethane	74-87-3	6	6	U	U	ug/kg	SW846 8260
Dibromochloromethane	124-48-1	6	6	U	U	ug/kg	SW846 8260
Dibromomethane	74-95-3	6	6	U	U	ug/kg	SW846 8260
Dichlorodifluoromethane	75-71-8	6	6	U	U	ug/kg	SW846 8260
Ethylbenzene	100-41-4	6	6	U	U	ug/kg	SW846 8260
Hexachlorobutadiene	87-68-3	6	6	U	U	ug/kg	SW846 8260
Isopropyl Benzene	98-82-8	6	6	U	U	ug/kg	SW846 8260
m,p-Xylene	13-302-07	6	6	U	U	ug/kg	SW846 8260
Methylene Chloride	75-09-2	7	6		U	ug/kg	SW846 8260
n-Butylbenzene	104-51-8	6	6	U	U	ug/kg	SW846 8260
n-propylbenzene	103-65-1	6	6	U	U	ug/kg	SW846 8260
Naphthalene	91-20-3	6	6	U	U	ug/kg	SW846 8260
o-Xylene	95-47-6	6	6	U	U	ug/kg	SW846 8260
p-Isopropyltoluene	99-87-6	6	6	U	U	ug/kg	SW846 8260
sec-Butylbenzene	135-98-8	6	6	U	U	ug/kg	SW846 8260

Location: SB102
Sample ID: 14SB105 **Depth:** 22.0-23.0
COE Sample ID: FH014-SB105/03-17-97/22.0-23.0
Date Collected: 3/17/97

Parameter	CAS Number	Result	Detection Limit	Lab Qual	Data Qual	Units	Method
Styrene	100-42-5	6	6	U	U	ug/kg	SW846 8260
tert-Butylbenzene	98-06-6	6	6	U	U	ug/kg	SW846 8260
Tetrachloroethene	127-18-4	6	6	U	U	ug/kg	SW846 8260
Toluene	108-88-3	6	6	U	U	ug/kg	SW846 8260
Trichloroethene	79-01-6	29	6			ug/kg	SW846 8260
Trichlorofluoromethane	75-69-4	6	6	U	U	ug/kg	SW846 8260
Vinyl Chloride	75-01-4	6	6	U	U	ug/kg	SW846 8260

Location: SB103
Sample ID: 14SB106 **Depth:** 0.0-1.0
COE Sample ID: FH014-SB106/03-17-97/0.0-1.0
Date Collected: 3/17/97

Parameter	CAS Number	Result	Detection Limit	Lab Qual	Data Qual	Units	Method
INORGANICS							
Arsenic	7440-38-2	3.8	0.37			mg/kg	SW846 6010
Barium	7440-39-3	96.3	0.07			mg/kg	SW846 6010
Cadmium	7440-43-9	0.15	0.06	B		mg/kg	SW846 6010
Chromium	7440-47-3	11.2	0.08			mg/kg	SW846 6010
Lead	7439-92-1	9.1	0.22			mg/kg	SW846 6010
Mercury	7439-97-6	0.04	0.04	U	U	mg/kg	SW846 7470
Selenium	7782-49-2	0.26	0.26	UW	UJ	mg/kg	SW846 7740
Silver	7440-22-4	0.2	0.20	U	U	mg/kg	SW846 6010
SEMIVOLATILE ORGANICS							
1,2,4,5-Tetrachlorobenzene	95-94-3	400	400	U	U	ug/kg	SW846 8270
1,2,4-Trichlorobenzene	120-82-1	400	400	U	U	ug/kg	SW846 8270
1,2-Dichlorobenzene	95-50-1	400	400	U	U	ug/kg	SW846 8270
1,3-Dichlorobenzene	541-73-1	400	400	U	U	ug/kg	SW846 8270
1,4-Dichlorobenzene	106-46-7	400	400	U	U	ug/kg	SW846 8270
2,2'-oxybis(1-chloropropane)	108-60-1	400	400	U	U	ug/kg	SW846 8270
2,4,5-Trichlorophenol	95-95-4	1900	1900	U	U	ug/kg	SW846 8270
2,4,6-Trichlorophenol	88-06-2	400	400	U	U	ug/kg	SW846 8270
2,4-Dichlorophenol	120-83-2	400	400	U	U	ug/kg	SW846 8270
2,4-Dimethylphenol	105-67-9	400	400	U	U	ug/kg	SW846 8270
2,4-Dinitrophenol	51-28-5	1900	1900	U	U	ug/kg	SW846 8270
2,4-Dinitrotoluene	121-14-2	400	400	U	U	ug/kg	SW846 8270
2,6-Dinitrotoluene	606-20-2	400	400	U	U	ug/kg	SW846 8270
2-Chloronaphthalene	91-58-7	400	400	U	U	ug/kg	SW846 8270
2-Chlorophenol	95-57-8	400	400	U	U	ug/kg	SW846 8270
2-Methylnaphthalene	91-57-6	400	400	U	U	ug/kg	SW846 8270
2-Methylphenol	95-48-7	400	400	U	U	ug/kg	SW846 8270
2-Nitroaniline	88-74-4	1900	1900	U	U	ug/kg	SW846 8270
2-Nitrophenol	88-75-5	400	400	U	U	ug/kg	SW846 8270
3,3'-Dichlorobenzidine	91-94-1	800	800	U	U	ug/kg	SW846 8270
3-Nitroaniline	99-09-2	1900	1900	U	U	ug/kg	SW846 8270
4,6-Dinitro-o-Cresol	534-52-1	1900	1900	U	U	ug/kg	SW846 8270
4-Bromophenyl-phenyl Ether	101-55-3	400	400	U	U	ug/kg	SW846 8270
4-chloro-3-methylphenol	59-50-7	400	400	U	U	ug/kg	SW846 8270
4-Chloroaniline	106-47-8	400	400	U	U	ug/kg	SW846 8270
4-Chlorophenyl-phenylether	7005-72-3	400	400	U	U	ug/kg	SW846 8270
4-Methylphenol	106-44-5	400	400	U	U	ug/kg	SW846 8270
4-Nitroaniline	100-01-6	1900	1900	U	U	ug/kg	SW846 8270
4-Nitrophenol	100-02-7	1900	1900	U	U	ug/kg	SW846 8270
Acenaphthene	83-32-9	400	400	U	U	ug/kg	SW846 8270
Acenaphthylene	208-96-8	400	400	U	U	ug/kg	SW846 8270
Anthracene	120-12-7	400	400	U	U	ug/kg	SW846 8270

Location: SB103
Sample ID: 14SB106 **Depth:** 0.0-1.0
COE Sample ID: FH014-SB106/03-17-97/0.0-1.0
Date Collected: 3/17/97

Parameter	CAS Number	Result	Detection Limit	Lab Qual	Data Qual	Units	Method
Benzo(a)anthracene	56-55-3	400	400	U	U	ug/kg	SW846 8270
Benzo(a)pyrene	50-32-8	400	400	U	U	ug/kg	SW846 8270
Benzo(b)fluoranthene	205-99-2	400	400	U	U	ug/kg	SW846 8270
Benzo(g,h,i)perylene	191-24-2	400	400	U	U	ug/kg	SW846 8270
Benzo(k)fluoranthene	207-08-9	400	400	U	U	ug/kg	SW846 8270
Benzoic Acid	65-85-0	1900	1900	U	U	ug/kg	SW846 8270
Benzyl Alcohol	100-51-6	400	400	U	U	ug/kg	SW846 8270
Bis(2-chloroethoxy)methane	111-91-1	400	400	U	U	ug/kg	SW846 8270
Bis(2-chloroethyl)ether	111-44-4	400	400	U	U	ug/kg	SW846 8270
Bis(2-ethylhexyl)phthalate	117-81-7	400	400	U	U	ug/kg	SW846 8270
Butyl Benzyl Phthalate	85-68-7	400	400	U	U	ug/kg	SW846 8270
Chrysene	218-01-9	400	400	U	U	ug/kg	SW846 8270
Di-n-butyl Phthalate	84-74-2	400	400	U	U	ug/kg	SW846 8270
Di-n-octyl Phthalate	117-84-0	400	400	U	U	ug/kg	SW846 8270
Dibenz(a,h)anthracene	53-70-3	400	400	U	U	ug/kg	SW846 8270
Dibenzofuran	132-64-9	400	400	U	U	ug/kg	SW846 8270
Diethyl Phthalate	84-66-2	400	400	U	U	ug/kg	SW846 8270
Dimethyl Phthalate	131-11-3	400	400	U	U	ug/kg	SW846 8270
Fluoranthene	206-44-0	400	400	U	U	ug/kg	SW846 8270
Fluorene	86-73-7	400	400	U	U	ug/kg	SW846 8270
Hexachlorobenzene	118-74-1	400	400	U	U	ug/kg	SW846 8270
Hexachlorobutadiene	87-68-3	400	400	U	U	ug/kg	SW846 8270
Hexachlorocyclopentadiene	77-47-4	400	400	U	U	ug/kg	SW846 8270
Hexachloroethane	67-72-1	400	400	U	U	ug/kg	SW846 8270
Indeno(1,2,3-cd)pyrene	193-39-5	400	400	U	U	ug/kg	SW846 8270
Isophorone	78-59-1	400	400	U	U	ug/kg	SW846 8270
N-Nitroso-di-n-propylamine	621-64-7	400	400	U	U	ug/kg	SW846 8270
N-Nitrosodiphenylamine	86-30-6	400	400	U	U	ug/kg	SW846 8270
Naphthalene	91-20-3	400	400	U	U	ug/kg	SW846 827(
Nitrobenzene	98-95-3	400	400	U	U	ug/kg	SW846 8270
Pentachlorophenol	87-86-5	1900	1900	U	U	ug/kg	SW846 8270
Phenanthrene	85-01-8	400	400	U	U	ug/kg	SW846 8270
Phenol	108-95-2	400	400	U	U	ug/kg	SW846 8270
Pyrene	129-00-0	400	400	U	U	ug/kg	SW846 8270
Pyridine	110-86-1	400	400	U	U	ug/kg	SW846 8270
VOLATILE ORGANICS							
1,1,1,2-Tetrachloroethane	630-20-6	6	6	U	U	ug/kg	SW846 8260
1,1,1-Trichloroethane	71-55-6	6	6	U	U	ug/kg	SW846 8260
1,1,2,2-Tetrachloroethane	79-34-5	6	6	U	U	ug/kg	SW846 8260
1,1,2-Trichloroethane	79-00-5	6	6	U	U	ug/kg	SW846 8260
1,1-Dichloroethane	75-34-3	6	6	U	U	ug/kg	SW846 8260
1,1-Dichloroethene	75-35-4	6	6	U	U	ug/kg	SW846 8260
1,1-Dichloropropene	563-58-6	6	6	U	U	ug/kg	SW846 8260
1,2,3-Trichlorobenzene	87-61-6	6	6	U	U	ug/kg	SW846 8260
1,2,3-Trichloropropane	96-18-4	6	6	U	U	ug/kg	SW846 8260
1,2,4-Trichlorobenzene	120-82-1	6	6	U	U	ug/kg	SW846 8260
1,2,4-trimethylbenzene	95-63-6	6	6	U	U	ug/kg	SW846 8260
1,2-cis-Dichloroethene	156-59-2	6	6	U	U	ug/kg	SW846 8260
1,2-dibromo-3-chloropropane	96-12-8	6	6	U	U	ug/kg	SW846 8260
1,2-Dibromoethane	106-93-4	6	6	U	U	ug/kg	SW846 8260
1,2-Dichlorobenzene	95-50-1	6	6	U	U	ug/kg	SW846 8260
1,2-Dichloroethane	107-06-2	6	6	U	U	ug/kg	SW846 8260
1,2-Dichloropropane	78-87-5	6	6	U	U	ug/kg	SW846 8260
1,2-trans-Dichloroethene	156-60-5	6	6	U	U	ug/kg	SW846 8260
1,3,5-trimethylbenzene	108-67-8	6	6	U	U	ug/kg	SW846 8260
1,3-Dichlorobenzene	541-73-1	6	6	U	U	ug/kg	SW846 8260
1,3-Dichloropropane	142-28-9	6	6	U	U	ug/kg	SW846 8260
1,4-Dichlorobenzene	106-46-7	6	6	U	U	ug/kg	SW846 8260
2,2-Dichloropropane	594-20-7	6	6	U	U	ug/kg	SW846 826(
2-Butanone	78-93-3	6	6	U	U	ug/kg	SW846 826(
2-Chlorotoluene	95-49-8	6	6	U	U	ug/kg	SW846 8260

Location: SB103
Sample ID: 14SB106 **Depth:** 0.0-1.0
COE Sample ID: FH014-SB106/03-17-97/0.0-1.0
Date Collected: 3/17/97

Parameter	CAS Number	Result	Detection Limit	Lab Qual	Data Qual	Units	Method
2-Hexanone	591-78-6	6	6	U	U	ug/kg	SW846 8260
4-Chlorotoluene	106-43-4	6	6	U	U	ug/kg	SW846 8260
4-Methyl-2-pentanone	108-10-1	6	6	U	U	ug/kg	SW846 8260
Acetone	67-64-1	18	6	B	U	ug/kg	SW846 8260
Benzene	71-43-2	6	6	U	U	ug/kg	SW846 8260
Bromobenzene	108-86-1	6	6	U	U	ug/kg	SW846 8260
Bromochloromethane	74-97-5	6	6	U	U	ug/kg	SW846 8260
Bromodichloromethane	75-27-4	6	6	U	U	ug/kg	SW846 8260
Bromoform	75-25-2	6	6	U	U	ug/kg	SW846 8260
Bromomethane	74-83-9	6	6	U	U	ug/kg	SW846 8260
Carbon Tetrachloride	56-23-5	6	6	U	U	ug/kg	SW846 8260
Chlorobenzene	108-90-7	6	6	U	U	ug/kg	SW846 8260
Chloroethane	75-00-3	6	6	U	U	ug/kg	SW846 8260
Chloroform	67-66-3	6	6	U	U	ug/kg	SW846 8260
Chloromethane	74-87-3	6	6	U	U	ug/kg	SW846 8260
Dibromochloromethane	124-48-1	6	6	U	U	ug/kg	SW846 8260
Dibromomethane	74-95-3	6	6	U	U	ug/kg	SW846 8260
Dichlorodifluoromethane	75-71-8	6	6	U	U	ug/kg	SW846 8260
Ethylbenzene	100-41-4	6	6	U	U	ug/kg	SW846 8260
Hexachlorobutadiene	87-68-3	6	6	U	U	ug/kg	SW846 8260
Isopropyl Benzene	98-82-8	6	6	U	U	ug/kg	SW846 8260
m,p-Xylene	13-302-07	6	6	U	U	ug/kg	SW846 8260
Methylene Chloride	75-09-2	4	6	J	U	ug/kg	SW846 8260
n-Butylbenzene	104-51-8	6	6	U	U	ug/kg	SW846 8260
n-propylbenzene	103-65-1	6	6	U	U	ug/kg	SW846 8260
Naphthalene	91-20-3	6	6	U	U	ug/kg	SW846 8260
o-Xylene	95-47-6	6	6	U	U	ug/kg	SW846 8260
p-Isopropyltoluene	99-87-6	6	6	U	U	ug/kg	SW846 8260
sec-Butylbenzene	135-98-8	6	6	U	U	ug/kg	SW846 8260
Styrene	100-42-5	6	6	U	U	ug/kg	SW846 8260
tert-Butylbenzene	98-06-6	6	6	U	U	ug/kg	SW846 8260
Tetrachloroethene	127-18-4	6	6	U	U	ug/kg	SW846 8260
Toluene	108-88-3	6	6	U	U	ug/kg	SW846 8260
Trichloroethene	79-01-6	26	6			ug/kg	SW846 8260
Trichlorofluoromethane	75-69-4	6	6	U	U	ug/kg	SW846 8260
Vinyl Chloride	75-01-4	6	6	U	U	ug/kg	SW846 8260

Location: SB103
Sample ID: 14SB107 **Depth:** 13.0-14.0
COE Sample ID: FH014-SB107/03-17-97/13.0-14.0
Date Collected: 3/17/97

Parameter	CAS Number	Result	Detection Limit	Lab Qual	Data Qual	Units	Method
INORGANICS							
Arsenic	7440-38-2	4	0.35			mg/kg	SW846 6010
Barium	7440-39-3	9.7	0.07			mg/kg	SW846 6010
Cadmium	7440-43-9	0.08	0.06	B		mg/kg	SW846 6010
Chromium	7440-47-3	6.7	0.08			mg/kg	SW846 6010
Lead	7439-92-1	5.9	0.20			mg/kg	SW846 6010
Mercury	7439-97-6	0.04	0.04	U	U	mg/kg	SW846 7470
Selenium	7782-49-2	1.2	1.2	UW	UJ	mg/kg	SW846 7740
Silver	7440-22-4	0.19	0.19	U	U	mg/kg	SW846 6010
SEMIVOLATILE ORGANICS							
1,2,4,5-Tetrachlorobenzene	95-94-3	380	380	U	U	ug/kg	SW846 8270
1,2,4-Trichlorobenzene	120-82-1	380	380	U	U	ug/kg	SW846 8270
1,2-Dichlorobenzene	95-50-1	380	380	U	U	ug/kg	SW846 8270

Location: SB103
Sample ID: 14SB107 **Depth:** 13.0-14.0
COE Sample ID: FH014-SB107/03-17-97/13.0-14.0
Date Collected: 3/17/97

Parameter	CAS Number	Result	Detection Limit	Lab Qual	Data Qual	Units	Method
1,3-Dichlorobenzene	541-73-1	380	380	U	U	ug/kg	SW846 8270
1,4-Dichlorobenzene	106-46-7	380	380	U	U	ug/kg	SW846 8270
2,2'-oxybis(1-chloropropane)	108-60-1	380	380	U	U	ug/kg	SW846 8270
2,4,5-Trichlorophenol	95-95-4	1800	1800	U	U	ug/kg	SW846 8270
2,4,6-Trichlorophenol	88-06-2	380	380	U	U	ug/kg	SW846 8270
2,4-Dichlorophenol	120-83-2	380	380	U	U	ug/kg	SW846 8270
2,4-Dimethylphenol	105-67-9	380	380	U	U	ug/kg	SW846 8270
2,4-Dinitrophenol	51-28-5	1800	1800	U	U	ug/kg	SW846 8270
2,4-Dinitrotoluene	121-14-2	380	380	U	U	ug/kg	SW846 8270
2,6-Dinitrotoluene	606-20-2	380	380	U	U	ug/kg	SW846 8270
2-Chloronaphthalene	91-58-7	380	380	U	U	ug/kg	SW846 8270
2-Chlorophenol	95-57-8	380	380	U	U	ug/kg	SW846 8270
2-Methylnaphthalene	91-57-6	380	380	U	U	ug/kg	SW846 8270
2-Methylphenol	95-48-7	380	380	U	U	ug/kg	SW846 8270
2-Nitroaniline	88-74-4	1800	1800	U	U	ug/kg	SW846 8270
2-Nitrophenol	88-75-5	380	380	U	U	ug/kg	SW846 8270
3,3'-Dichlorobenzidine	91-94-1	750	750	U	U	ug/kg	SW846 8270
3-Nitroaniline	99-09-2	1800	1800	U	U	ug/kg	SW846 8270
4,6-Dinitro-o-Cresol	534-52-1	1800	1800	U	U	ug/kg	SW846 8270
4-Bromophenyl-phenyl Ether	101-55-3	380	380	U	U	ug/kg	SW846 8270
4-chloro-3-methylphenol	59-50-7	380	380	U	U	ug/kg	SW846 8270
4-Chloroaniline	106-47-8	380	380	U	U	ug/kg	SW846 8270
4-Chlorophenyl-phenylether	7005-72-3	380	380	U	U	ug/kg	SW846 8270
4-Methylphenol	106-44-5	380	380	U	U	ug/kg	SW846 8270
4-Nitroaniline	100-01-6	1800	1800	U	U	ug/kg	SW846 8270
4-Nitrophenol	100-02-7	1800	1800	U	U	ug/kg	SW846 8270
Acenaphthene	83-32-9	380	380	U	U	ug/kg	SW846 8270
Acenaphthylene	208-96-8	380	380	U	U	ug/kg	SW846 8270
Anthracene	120-12-7	380	380	U	U	ug/kg	SW846 827
Benzo(a)anthracene	56-55-3	380	380	U	U	ug/kg	SW846 827
Benzo(a)pyrene	50-32-8	380	380	U	U	ug/kg	SW846 8270
Benzo(b)fluoranthene	205-99-2	380	380	U	U	ug/kg	SW846 8270
Benzo(g,h,i)perylene	191-24-2	380	380	U	U	ug/kg	SW846 8270
Benzo(k)fluoranthene	207-08-9	380	380	U	U	ug/kg	SW846 8270
Benzoic Acid	65-85-0	1800	1800	U	U	ug/kg	SW846 8270
Benzyl Alcohol	100-51-6	380	380	U	U	ug/kg	SW846 8270
Bis(2-chloroethoxy)methane	111-91-1	380	380	U	U	ug/kg	SW846 8270
Bis(2-chloroethyl)ether	111-44-4	380	380	U	U	ug/kg	SW846 8270
Bis(2-ethylhexyl)phthalate	117-81-7	380	380	U	U	ug/kg	SW846 8270
Butyl Benzyl Phthalate	85-68-7	380	380	U	U	ug/kg	SW846 8270
Chrysene	218-01-9	380	380	U	U	ug/kg	SW846 8270
Di-n-butyl Phthalate	84-74-2	380	380	U	U	ug/kg	SW846 8270
Di-n-octyl Phthalate	117-84-0	380	380	U	U	ug/kg	SW846 8270
Dibenz(a,h)anthracene	53-70-3	380	380	U	U	ug/kg	SW846 8270
Dibenzofuran	132-64-9	380	380	U	U	ug/kg	SW846 8270
Diethyl Phthalate	84-66-2	380	380	U	U	ug/kg	SW846 8270
Dimethyl Phthalate	131-11-3	380	380	U	U	ug/kg	SW846 8270
Fluoranthene	206-44-0	380	380	U	U	ug/kg	SW846 8270
Fluorene	86-73-7	380	380	U	U	ug/kg	SW846 8270
Hexachlorobenzene	118-74-1	380	380	U	U	ug/kg	SW846 8270
Hexachlorobutadiene	87-68-3	380	380	U	U	ug/kg	SW846 8270
Hexachlorocyclopentadiene	77-47-4	380	380	U	U	ug/kg	SW846 8270
Hexachloroethane	67-72-1	380	380	U	U	ug/kg	SW846 8270
Indeno(1,2,3-cd)pyrene	193-39-5	380	380	U	U	ug/kg	SW846 8270
Isophorone	78-59-1	380	380	U	U	ug/kg	SW846 8270
N-Nitroso-di-n-propylamine	621-64-7	380	380	U	U	ug/kg	SW846 8270
N-Nitrosodiphenylamine	86-30-6	380	380	U	U	ug/kg	SW846 8270
Naphthalene	91-20-3	380	380	U	U	ug/kg	SW846 8270
Nitrobenzene	98-95-3	380	380	U	U	ug/kg	SW846 8270
Pentachlorophenol	87-86-5	1800	1800	U	U	ug/kg	SW846 8270
Phenanthrene	85-01-8	380	380	U	U	ug/kg	SW846 827
Phenol	108-95-2	380	380	U	U	ug/kg	SW846 827

Location: SB103
Sample ID: 14SB107 **Depth:** 13.0-14.0
COE Sample ID: FH014-SB107/03-17-97/13.0-14.0
Date Collected: 3/17/97

Parameter	CAS Number	Result	Detection Limit	Lab Qual	Data Qual	Units	Method
Pyrene	129-00-0	380	380	U	U	ug/kg	SW846 8270
Pyridine	110-86-1	380	380	U	U	ug/kg	SW846 8270
VOLATILE ORGANICS							
1,1,1,2-Tetrachloroethane	630-20-6	6	6	U	U	ug/kg	SW846 8260
1,1,1-Trichloroethane	71-55-6	6	6	U	U	ug/kg	SW846 8260
1,1,2,2-Tetrachloroethane	79-34-5	6	6	U	U	ug/kg	SW846 8260
1,1,2-Trichloroethane	79-00-5	6	6	U	U	ug/kg	SW846 8260
1,1-Dichloroethane	75-34-3	6	6	U	U	ug/kg	SW846 8260
1,1-Dichloroethene	75-35-4	6	6	U	U	ug/kg	SW846 8260
1,1-Dichloropropene	563-58-6	6	6	U	U	ug/kg	SW846 8260
1,2,3-Trichlorobenzene	87-61-6	6	6	U	U	ug/kg	SW846 8260
1,2,3-Trichloropropane	96-18-4	6	6	U	U	ug/kg	SW846 8260
1,2,4-Trichlorobenzene	120-82-1	6	6	U	U	ug/kg	SW846 8260
1,2,4-trimethylbenzene	95-63-6	6	6	U	U	ug/kg	SW846 8260
1,2-cis-Dichloroethene	156-59-2	6	6	U	U	ug/kg	SW846 8260
1,2-dibromo-3-chloropropane	96-12-8	6	6	U	U	ug/kg	SW846 8260
1,2-Dibromoethane	106-93-4	6	6	U	U	ug/kg	SW846 8260
1,2-Dichlorobenzene	95-50-1	6	6	U	U	ug/kg	SW846 8260
1,2-Dichloroethane	107-06-2	6	6	U	U	ug/kg	SW846 8260
1,2-Dichloropropane	78-87-5	6	6	U	U	ug/kg	SW846 8260
1,2-trans-Dichloroethene	156-60-5	6	6	U	U	ug/kg	SW846 8260
1,3,5-trimethylbenzene	108-67-8	6	6	U	U	ug/kg	SW846 8260
1,3-Dichlorobenzene	541-73-1	6	6	U	U	ug/kg	SW846 8260
1,3-Dichloropropane	142-28-9	6	6	U	U	ug/kg	SW846 8260
1,4-Dichlorobenzene	106-46-7	6	6	U	U	ug/kg	SW846 8260
2,2-Dichloropropane	594-20-7	6	6	U	U	ug/kg	SW846 8260
2-Butanone	78-93-3	6	6	U	U	ug/kg	SW846 8260
2-Chlorotoluene	95-49-8	6	6	U	U	ug/kg	SW846 8260
2-Hexanone	591-78-6	6	6	U	U	ug/kg	SW846 8260
4-Chlorotoluene	106-43-4	6	6	U	U	ug/kg	SW846 8260
4-Methyl-2-pentanone	108-10-1	6	6	U	U	ug/kg	SW846 8260
Acetone	67-64-1	7	6	B	U	ug/kg	SW846 8260
Benzene	71-43-2	6	6	U	U	ug/kg	SW846 8260
Bromobenzene	108-86-1	6	6	U	U	ug/kg	SW846 8260
Bromochloromethane	74-97-5	6	6	U	U	ug/kg	SW846 8260
Bromodichloromethane	75-27-4	6	6	U	U	ug/kg	SW846 8260
Bromoform	75-25-2	6	6	U	U	ug/kg	SW846 8260
Bromomethane	74-83-9	6	6	U	U	ug/kg	SW846 8260
Carbon Tetrachloride	56-23-5	6	6	U	U	ug/kg	SW846 8260
Chlorobenzene	108-90-7	6	6	U	U	ug/kg	SW846 8260
Chloroethane	75-00-3	6	6	U	U	ug/kg	SW846 8260
Chloroform	67-66-3	6	6	U	U	ug/kg	SW846 8260
Chloromethane	74-87-3	6	6	U	U	ug/kg	SW846 8260
Dibromochloromethane	124-48-1	6	6	U	U	ug/kg	SW846 8260
Dibromomethane	74-95-3	6	6	U	U	ug/kg	SW846 8260
Dichlorodifluoromethane	75-71-8	6	6	U	U	ug/kg	SW846 8260
Ethylbenzene	100-41-4	6	6	U	U	ug/kg	SW846 8260
Hexachlorobutadiene	87-68-3	6	6	U	U	ug/kg	SW846 8260
Isopropyl Benzene	98-82-8	6	6	U	U	ug/kg	SW846 8260
m,p-Xylene	13-302-07	6	6	U	U	ug/kg	SW846 8260
Methylene Chloride	75-09-2	5	6	J	U	ug/kg	SW846 8260
n-Butylbenzene	104-51-8	6	6	U	U	ug/kg	SW846 8260
n-propylbenzene	103-65-1	6	6	U	U	ug/kg	SW846 8260
Naphthalene	91-20-3	6	6	U	U	ug/kg	SW846 8260
o-Xylene	95-47-6	6	6	U	U	ug/kg	SW846 8260
p-Isopropyltoluene	99-87-6	6	6	U	U	ug/kg	SW846 8260
sec-Butylbenzene	135-98-8	6	6	U	U	ug/kg	SW846 8260
Styrene	100-42-5	6	6	U	U	ug/kg	SW846 8260
tert-Butylbenzene	98-06-6	6	6	U	U	ug/kg	SW846 8260
Tetrachloroethene	127-18-4	6	6	U	U	ug/kg	SW846 8260
Toluene	108-88-3	6	6	U	U	ug/kg	SW846 8260

Location: SB103
Sample ID: 14SB107 **Depth:** 13.0-14.0
COE Sample ID: FH014-SB107/03-17-97/13.0-14.0
Date Collected: 3/17/97

Parameter	CAS Number	Result	Detection Limit	Lab Qual	Data Qual	Units	Method
Trichloroethene	79-01-6	6	6	U	U	ug/kg	SW846 8260
Trichlorofluoromethane	75-69-4	6	6	U	U	ug/kg	SW846 8260
Vinyl Chloride	75-01-4	6	6	U	U	ug/kg	SW846 8260

Location: SB103
Sample ID: FHGW162 **Depth:** NA
COE Sample ID: FH014-GW162/03-18-97
Date Collected: 3/18/97

Parameter	CAS Number	Result	Detection Limit	Lab Qual	Data Qual	Units	Method
INORGANICS							
Arsenic	7440-38-2	2.1	2.1	U	U	ug/l	SW846 6010
Barium	7440-39-3	101	0.30			ug/l	SW846 6010
Cadmium	7440-43-9	0.3	0.30	U	U	ug/l	SW846 6010
Chromium	7440-47-3	1	1.0	U	U	ug/l	SW846 6010
Lead	7439-92-1	0.9	0.90	U	U	ug/l	SW846 6010
Mercury	7439-97-6	0.1	0.10	U	U	ug/l	SW846 7470
Selenium	7782-49-2	11	11.0	UW	UJ	ug/l	SW846 7740
Silver	7440-22-4	1	1.0	U	U	ug/l	SW846 6010
SEMIVOLATILE ORGANICS							
1,2,4,5-Tetrachlorobenzene	95-94-3	10	10	U	U	ug/l	SW846 8270
1,2,4-Trichlorobenzene	120-82-1	10	10	U	U	ug/l	SW846 8270
1,2-Dichlorobenzene	95-50-1	10	10	U	U	ug/l	SW846 8270
1,3-Dichlorobenzene	541-73-1	10	10	U	U	ug/l	SW846 8270
1,4-Dichlorobenzene	106-46-7	10	10	U	U	ug/l	SW846 8270
2,2'-oxybis(1-chloropropane)	108-60-1	10	10	U	U	ug/l	SW846 8270
2,4,5-Trichlorophenol	95-95-4	50	50	U	U	ug/l	SW846 8270
2,4,6-Trichlorophenol	88-06-2	10	10	U	U	ug/l	SW846 8270
2,4-Dichlorophenol	120-83-2	10	10	U	U	ug/l	SW846 8270
2,4-Dimethylphenol	105-67-9	10	10	U	U	ug/l	SW846 8270
2,4-Dinitrophenol	51-28-5	50	50	U	U	ug/l	SW846 8270
2,4-Dinitrotoluene	121-14-2	10	10	U	U	ug/l	SW846 8270
2,6-Dinitrotoluene	606-20-2	10	10	U	U	ug/l	SW846 8270
2-Chloronaphthalene	91-58-7	10	10	U	U	ug/l	SW846 8270
2-Chlorophenol	95-57-8	10	10	U	U	ug/l	SW846 8270
2-Methylnaphthalene	91-57-6	10	10	U	U	ug/l	SW846 8270
2-Methylphenol	95-48-7	10	10	U	U	ug/l	SW846 8270
2-Nitroaniline	88-74-4	50	50	U	U	ug/l	SW846 8270
2-Nitrophenol	88-75-5	10	10	U	U	ug/l	SW846 8270
3,3'-Dichlorobenzidine	91-94-1	20	20	U	U	ug/l	SW846 8270
3-Nitroaniline	99-09-2	50	50	U	U	ug/l	SW846 8270
4,6-Dinitro-o-Cresol	534-52-1	50	50	U	U	ug/l	SW846 8270
4-Bromophenyl-phenyl Ether	101-55-3	10	10	U	U	ug/l	SW846 8270
4-chloro-3-methylphenol	59-50-7	10	10	U	U	ug/l	SW846 8270
4-Chloroaniline	106-47-8	10	10	U	U	ug/l	SW846 8270
4-Chlorophenyl-phenylether	7005-72-3	10	10	U	U	ug/l	SW846 8270
4-Methylphenol	106-44-5	10	10	U	U	ug/l	SW846 8270
4-Nitroaniline	100-01-6	50	50	U	U	ug/l	SW846 8270
4-Nitrophenol	100-02-7	50	50	U	U	ug/l	SW846 8270
Acenaphthene	83-32-9	10	10	U	U	ug/l	SW846 8270
Acenaphthylene	208-96-8	10	10	U	U	ug/l	SW846 8270
Anthracene	120-12-7	10	10	U	U	ug/l	SW846 8270
Benzo(a)anthracene	56-55-3	10	10	U	U	ug/l	SW846 8270
Benzo(a)pyrene	50-32-8	10	10	U	U	ug/l	SW846 8270
Benzo(b)fluoranthene	205-99-2	10	10	U	U	ug/l	SW846 8270
Benzo(g,h,i)perylene	191-24-2	10	10	U	U	ug/l	SW846 8270

Location: SB103
Sample ID: FHGW162 **Depth:** NA
COE Sample ID: FH014-GW162/03-18-97
Date Collected: 3/18/97

Parameter	CAS Number	Result	Detection Limit	Lab Qual	Data Qual	Units	Method
Benzo(k)fluoranthene	207-08-9	10	10	U	U	ug/l	SW846 8270
Benzoic Acid	65-85-0	50	50	U	U	ug/l	SW846 8270
Benzyl Alcohol	100-51-6	10	10	U	U	ug/l	SW846 8270
Bis(2-chloroethoxy)methane	111-91-1	10	10	U	U	ug/l	SW846 8270
Bis(2-chloroethyl)ether	111-44-4	10	10	U	U	ug/l	SW846 8270
Bis(2-ethylhexyl)phthalate	117-81-7	10	10	U	U	ug/l	SW846 8270
Butyl Benzyl Phthalate	85-68-7	10	10	U	U	ug/l	SW846 8270
Chrysene	218-01-9	10	10	U	U	ug/l	SW846 8270
Di-n-butyl Phthalate	84-74-2	10	10	U	U	ug/l	SW846 8270
Di-n-octyl Phthalate	117-84-0	10	10	U	U	ug/l	SW846 8270
Dibenz(a,h)anthracene	53-70-3	10	10	U	U	ug/l	SW846 8270
Dibenzofuran	132-64-9	10	10	U	U	ug/l	SW846 8270
Diethyl Phthalate	84-66-2	10	10	U	U	ug/l	SW846 8270
Dimethyl Phthalate	131-11-3	10	10	U	U	ug/l	SW846 8270
Fluoranthene	206-44-0	10	10	U	U	ug/l	SW846 8270
Fluorene	86-73-7	10	10	U	U	ug/l	SW846 8270
Hexachlorobenzene	118-74-1	10	10	U	U	ug/l	SW846 8270
Hexachlorobutadiene	87-68-3	10	10	U	U	ug/l	SW846 8270
Hexachlorocyclopentadiene	77-47-4	10	10	U	U	ug/l	SW846 8270
Hexachloroethane	67-72-1	10	10	U	U	ug/l	SW846 8270
Indeno(1,2,3-cd)pyrene	193-39-5	10	10	U	U	ug/l	SW846 8270
Isophorone	78-59-1	10	10	U	U	ug/l	SW846 8270
N-Nitroso-di-n-propylamine	621-64-7	10	10	U	U	ug/l	SW846 8270
N-Nitrosodiphenylamine	86-30-6	10	10	U	U	ug/l	SW846 8270
Naphthalene	91-20-3	10	10	U	U	ug/l	SW846 8270
Nitrobenzene	98-95-3	10	10	U	U	ug/l	SW846 8270
Pentachlorophenol	87-86-5	50	50	U	U	ug/l	SW846 8270
Phenanthrene	85-01-8	10	10	U	U	ug/l	SW846 8270
Phenol	108-95-2	10	10	U	U	ug/l	SW846 8270
Pyrene	129-00-0	10	10	U	U	ug/l	SW846 8270
Pyridine	110-86-1	50	50	U	U	ug/l	SW846 8270
VOLATILE ORGANICS							
1,1,1,2-Tetrachloroethane	630-20-6	5	5	U	U	ug/l	SW846 8260
1,1,1-Trichloroethane	71-55-6	5	5	U	U	ug/l	SW846 8260
1,1,2,2-Tetrachloroethane	79-34-5	5	5	U	U	ug/l	SW846 8260
1,1,2-Trichloroethane	79-00-5	5	5	U	U	ug/l	SW846 8260
1,1-Dichloroethane	75-34-3	5	5	U	U	ug/l	SW846 8260
1,1-Dichloroethene	75-35-4	5	5	U	U	ug/l	SW846 8260
1,1-Dichloropropene	563-58-6	5	5	U	U	ug/l	SW846 8260
1,2,3-Trichlorobenzene	87-61-6	5	5	U	U	ug/l	SW846 8260
1,2,3-Trichloropropane	96-18-4	5	5	U	U	ug/l	SW846 8260
1,2,4-Trichlorobenzene	120-82-1	5	5	U	U	ug/l	SW846 8260
1,2,4-trimethylbenzene	95-63-6	5	5	U	U	ug/l	SW846 8260
1,2-cis-Dichloroethene	156-59-2	5	5	U	U	ug/l	SW846 8260
1,2-dibromo-3-chloropropane	96-12-8	5	5	U	U	ug/l	SW846 8260
1,2-Dibromoethane	106-93-4	5	5	U	U	ug/l	SW846 8260
1,2-Dichlorobenzene	95-50-1	5	5	U	U	ug/l	SW846 8260
1,2-Dichloroethane	107-06-2	5	5	U	U	ug/l	SW846 8260
1,2-Dichloropropane	78-87-5	5	5	U	U	ug/l	SW846 8260
1,2-trans-Dichloroethene	156-60-5	5	5	U	U	ug/l	SW846 8260
1,3,5-trimethylbenzene	108-67-8	5	5	U	U	ug/l	SW846 8260
1,3-Dichlorobenzene	541-73-1	5	5	U	U	ug/l	SW846 8260
1,3-Dichloropropane	142-28-9	5	5	U	U	ug/l	SW846 8260
1,4-Dichlorobenzene	106-46-7	5	5	U	U	ug/l	SW846 8260
2,2-Dichloropropane	594-20-7	5	5	U	U	ug/l	SW846 8260
2-Butanone	78-93-3	5	5	U	U	ug/l	SW846 8260
2-Chlorotoluene	95-49-8	5	5	U	U	ug/l	SW846 8260
2-Hexanone	591-78-6	5	5	U	U	ug/l	SW846 8260
4-Chlorotoluene	106-43-4	5	5	U	U	ug/l	SW846 8260
4-Methyl-2-pentanone	108-10-1	5	5	U	U	ug/l	SW846 8260
Acetone	67-64-1	11	5			ug/l	SW846 8260

Location: SB103
Sample ID: FHGW162 **Depth:** NA
COE Sample ID: FH014-GW162/03-18-97
Date Collected: 3/18/97

Parameter	CAS Number	Result	Detection Limit	Lab Qual	Data Qual	Units	Method
Benzene	71-43-2	5	5	U	U	ug/l	SW846 8260
Bromobenzene	108-86-1	5	5	U	U	ug/l	SW846 8260
Bromochloromethane	74-97-5	5	5	U	U	ug/l	SW846 8260
Bromodichloromethane	75-27-4	5	5	U	U	ug/l	SW846 8260
Bromoform	75-25-2	5	5	U	U	ug/l	SW846 8260
Bromomethane	74-83-9	5	5	U	U	ug/l	SW846 8260
Carbon Tetrachloride	56-23-5	5	5	U	U	ug/l	SW846 8260
Chlorobenzene	108-90-7	5	5	U	U	ug/l	SW846 8260
Chloroethane	75-00-3	5	5	U	U	ug/l	SW846 8260
Chloroform	67-66-3	5	5	U	U	ug/l	SW846 8260
Chloromethane	74-87-3	5	5	U	U	ug/l	SW846 8260
Dibromochloromethane	124-48-1	5	5	U	U	ug/l	SW846 8260
Dibromomethane	74-95-3	5	5	U	U	ug/l	SW846 8260
Dichlorodifluoromethane	75-71-8	5	5	U	U	ug/l	SW846 8260
Ethylbenzene	100-41-4	5	5	U	U	ug/l	SW846 8260
Hexachlorobutadiene	87-68-3	5	5	U	U	ug/l	SW846 8260
Isopropyl Benzene	98-82-8	5	5	U	U	ug/l	SW846 8260
m,p-Xylene	13-302-07	5	5	U	U	ug/l	SW846 8260
Methylene Chloride	75-09-2	24	5		U	ug/l	SW846 8260
n-Butylbenzene	104-51-8	5	5	U	U	ug/l	SW846 8260
n-propylbenzene	103-65-1	5	5	U	U	ug/l	SW846 8260
Naphthalene	91-20-3	5	5	U	U	ug/l	SW846 8260
o-Xylene	95-47-6	5	5	U	U	ug/l	SW846 8260
p-Isopropyltoluene	99-87-6	5	5	U	U	ug/l	SW846 8260
sec-Butylbenzene	135-98-8	5	5	U	U	ug/l	SW846 8260
Styrene	100-42-5	5	5	U	U	ug/l	SW846 8260
tert-Butylbenzene	98-06-6	5	5	U	U	ug/l	SW846 8260
Tetrachloroethene	127-18-4	5	5	U	U	ug/l	SW846 8260
Toluene	108-88-3	5	5	U	U	ug/l	SW846 8260
Trichloroethene	79-01-6	5	5	U	U	ug/l	SW846 826(
Trichlorofluoromethane	75-69-4	4	5	J	J	ug/l	SW846 8260
Vinyl Chloride	75-01-4	5	5	U	U	ug/l	SW846 8260

Location: SB104
Sample ID: 14SB108 **Depth:** 0.0-1.0
COE Sample ID: FH014-SB108/03-17-97/0.0-1.0
Date Collected: 3/17/97

Parameter	CAS Number	Result	Detection Limit	Lab Qual	Data Qual	Units	Method
INORGANICS							
Arsenic	7440-38-2	4.3	0.38			mg/kg	SW846 6010
Barium	7440-39-3	89.5	0.07			mg/kg	SW846 6010
Cadmium	7440-43-9	0.18	0.06	B		mg/kg	SW846 6010
Chromium	7440-47-3	12.4	0.09			mg/kg	SW846 6010
Lead	7439-92-1	10.3	0.22			mg/kg	SW846 6010
Mercury	7439-97-6	0.04	0.04	U	U	mg/kg	SW846 7470
Selenium	7782-49-2	1.3	1.3	U	U	mg/kg	SW846 7740
Silver	7440-22-4	0.21	0.21	U	U	mg/kg	SW846 6010
SEMIVOLATILE ORGANICS							
1,2,4,5-Tetrachlorobenzene	95-94-3	400	400	U	U	ug/kg	SW846 8270
1,2,4-Trichlorobenzene	120-82-1	400	400	U	U	ug/kg	SW846 8270
1,2-Dichlorobenzene	95-50-1	400	400	U	U	ug/kg	SW846 8270
1,3-Dichlorobenzene	541-73-1	400	400	U	U	ug/kg	SW846 8270
1,4-Dichlorobenzene	106-46-7	400	400	U	U	ug/kg	SW846 8270
2,2'-oxybis(1-chloropropane)	108-60-1	400	400	U	U	ug/kg	SW846 827
2,4,5-Trichlorophenol	95-95-4	2000	2000	U	U	ug/kg	SW846 827(

Location: SB104
Sample ID: 14SB108 **Depth:** 0.0-1.0
COE Sample ID: FH014-SB108/03-17-97/0.0-1.0
Date Collected: 3/17/97

Parameter	CAS Number	Result	Detection Limit	Lab Qual	Data Qual	Units	Method
2,4,6-Trichlorophenol	88-06-2	400	400	U	U	ug/kg	SW846 8270
2,4-Dichlorophenol	120-83-2	400	400	U	U	ug/kg	SW846 8270
2,4-Dimethylphenol	105-67-9	400	400	U	U	ug/kg	SW846 8270
2,4-Dinitrophenol	51-28-5	2000	2000	U	U	ug/kg	SW846 8270
2,4-Dinitrotoluene	121-14-2	400	400	U	U	ug/kg	SW846 8270
2,6-Dinitrotoluene	606-20-2	400	400	U	U	ug/kg	SW846 8270
2-Chloronaphthalene	91-58-7	400	400	U	U	ug/kg	SW846 8270
2-Chlorophenol	95-57-8	400	400	U	U	ug/kg	SW846 8270
2-Methylnaphthalene	91-57-6	400	400	U	U	ug/kg	SW846 8270
2-Methylphenol	95-48-7	400	400	U	U	ug/kg	SW846 8270
2-Nitroaniline	88-74-4	2000	2000	U	U	ug/kg	SW846 8270
2-Nitrophenol	88-75-5	400	400	U	U	ug/kg	SW846 8270
3,3'-Dichlorobenzidine	91-94-1	800	800	U	U	ug/kg	SW846 8270
3-Nitroaniline	99-09-2	2000	2000	U	U	ug/kg	SW846 8270
4,6-Dinitro-o-Cresol	534-52-1	2000	2000	U	U	ug/kg	SW846 8270
4-Bromophenyl-phenyl Ether	101-55-3	400	400	U	U	ug/kg	SW846 8270
4-chloro-3-methylphenol	59-50-7	400	400	U	U	ug/kg	SW846 8270
4-Chloroaniline	106-47-8	400	400	U	U	ug/kg	SW846 8270
4-Chlorophenyl-phenylether	7005-72-3	400	400	U	U	ug/kg	SW846 8270
4-Methylphenol	106-44-5	400	400	U	U	ug/kg	SW846 8270
4-Nitroaniline	100-01-6	2000	2000	U	U	ug/kg	SW846 8270
4-Nitrophenol	100-02-7	2000	2000	U	U	ug/kg	SW846 8270
Acenaphthene	83-32-9	400	400	U	U	ug/kg	SW846 8270
Acenaphthylene	208-96-8	400	400	U	U	ug/kg	SW846 8270
Anthracene	120-12-7	400	400	U	U	ug/kg	SW846 8270
Benzo(a)anthracene	56-55-3	400	400	U	U	ug/kg	SW846 8270
Benzo(a)pyrene	50-32-8	400	400	U	U	ug/kg	SW846 8270
Benzo(b)fluoranthene	205-99-2	400	400	U	U	ug/kg	SW846 8270
Benzo(g,h,i)perylene	191-24-2	400	400	U	U	ug/kg	SW846 8270
Benzo(k)fluoranthene	207-08-9	400	400	U	U	ug/kg	SW846 8270
Benzoic Acid	65-85-0	2000	2000	U	U	ug/kg	SW846 8270
Benzyl Alcohol	100-51-6	400	400	U	U	ug/kg	SW846 8270
Bis(2-chloroethoxy)methane	111-91-1	400	400	U	U	ug/kg	SW846 8270
Bis(2-chloroethyl)ether	111-44-4	400	400	U	U	ug/kg	SW846 8270
Bis(2-ethylhexyl)phthalate	117-81-7	400	400	U	U	ug/kg	SW846 8270
Butyl Benzyl Phthalate	85-68-7	400	400	U	U	ug/kg	SW846 8270
Chrysene	218-01-9	400	400	U	U	ug/kg	SW846 8270
Di-n-butyl Phthalate	84-74-2	400	400	U	U	ug/kg	SW846 8270
Di-n-octyl Phthalate	117-84-0	400	400	U	U	ug/kg	SW846 8270
Dibenz(a,h)anthracene	53-70-3	400	400	U	U	ug/kg	SW846 8270
Dibenzofuran	132-64-9	400	400	U	U	ug/kg	SW846 8270
Diethyl Phthalate	84-66-2	400	400	U	U	ug/kg	SW846 8270
Dimethyl Phthalate	131-11-3	400	400	U	U	ug/kg	SW846 8270
Fluoranthene	206-44-0	400	400	U	U	ug/kg	SW846 8270
Fluorene	86-73-7	400	400	U	U	ug/kg	SW846 8270
Hexachlorobenzene	118-74-1	400	400	U	U	ug/kg	SW846 8270
Hexachlorobutadiene	87-68-3	400	400	U	U	ug/kg	SW846 8270
Hexachlorocyclopentadiene	77-47-4	400	400	U	U	ug/kg	SW846 8270
Hexachloroethane	67-72-1	400	400	U	U	ug/kg	SW846 8270
Indeno(1,2,3-cd)pyrene	193-39-5	400	400	U	U	ug/kg	SW846 8270
Isophorone	78-59-1	400	400	U	U	ug/kg	SW846 8270
N-Nitroso-di-n-propylamine	621-64-7	400	400	U	U	ug/kg	SW846 8270
N-Nitrosodiphenylamine	86-30-6	400	400	U	U	ug/kg	SW846 8270
Naphthalene	91-20-3	400	400	U	U	ug/kg	SW846 8270
Nitrobenzene	98-95-3	400	400	U	U	ug/kg	SW846 8270
Pentachlorophenol	87-86-5	2000	2000	U	U	ug/kg	SW846 8270
Phenanthrene	85-01-8	400	400	U	U	ug/kg	SW846 8270
Phenol	108-95-2	400	400	U	U	ug/kg	SW846 8270
Pyrene	129-00-0	400	400	U	U	ug/kg	SW846 8270
Pyridine	110-86-1	400	400	U	U	ug/kg	SW846 8270

Location: SB104
Sample ID: 14SB108 **Depth:** 0.0-1.0
COE Sample ID: FH014-SB108/03-17-97/0.0-1.0
Date Collected: 3/17/97

Parameter	CAS Number	Result	Detection Limit	Lab Qual	Data Qual	Units	Method
VOLATILE ORGANICS							
1,1,1,2-Tetrachloroethane	630-20-6	6	6	U	U	ug/kg	SW846 8260
1,1,1-Trichloroethane	71-55-6	6	6	U	U	ug/kg	SW846 8260
1,1,2,2-Tetrachloroethane	79-34-5	6	6	U	U	ug/kg	SW846 8260
1,1,2-Trichloroethane	79-00-5	6	6	U	U	ug/kg	SW846 8260
1,1-Dichloroethane	75-34-3	6	6	U	U	ug/kg	SW846 8260
1,1-Dichloroethene	75-35-4	6	6	U	U	ug/kg	SW846 8260
1,1-Dichloropropene	563-58-6	6	6	U	U	ug/kg	SW846 8260
1,2,3-Trichlorobenzene	87-61-6	6	6	U	U	ug/kg	SW846 8260
1,2,3-Trichloropropane	96-18-4	6	6	U	U	ug/kg	SW846 8260
1,2,4-Trichlorobenzene	120-82-1	6	6	U	U	ug/kg	SW846 8260
1,2,4-trimethylbenzene	95-63-6	6	6	U	U	ug/kg	SW846 8260
1,2-cis-Dichloroethene	156-59-2	6	6	U	U	ug/kg	SW846 8260
1,2-dibromo-3-chloropropane	96-12-8	6	6	U	U	ug/kg	SW846 8260
1,2-Dibromoethane	106-93-4	6	6	U	U	ug/kg	SW846 8260
1,2-Dichlorobenzene	95-50-1	6	6	U	U	ug/kg	SW846 8260
1,2-Dichloroethane	107-06-2	6	6	U	U	ug/kg	SW846 8260
1,2-Dichloropropane	78-87-5	6	6	U	U	ug/kg	SW846 8260
1,2-trans-Dichloroethene	156-60-5	6	6	U	U	ug/kg	SW846 8260
1,3,5-trimethylbenzene	108-67-8	6	6	U	U	ug/kg	SW846 8260
1,3-Dichlorobenzene	541-73-1	6	6	U	U	ug/kg	SW846 8260
1,3-Dichloropropane	142-28-9	6	6	U	U	ug/kg	SW846 8260
1,4-Dichlorobenzene	106-46-7	6	6	U	U	ug/kg	SW846 8260
2,2-Dichloropropane	594-20-7	6	6	U	U	ug/kg	SW846 8260
2-Butanone	78-93-3	6	6	U	U	ug/kg	SW846 8260
2-Chlorotoluene	95-49-8	6	6	U	U	ug/kg	SW846 8260
2-Hexanone	591-78-6	6	6	U	U	ug/kg	SW846 8260
4-Chlorotoluene	106-43-4	6	6	U	U	ug/kg	SW846 8260
4-Methyl-2-pentanone	108-10-1	6	6	U	U	ug/kg	SW846 8260
Acetone	67-64-1	12	6	B	U	ug/kg	SW846 826
Benzene	71-43-2	6	6	U	U	ug/kg	SW846 8260
Bromobenzene	108-86-1	6	6	U	U	ug/kg	SW846 8260
Bromochloromethane	74-97-5	6	6	U	U	ug/kg	SW846 8260
Bromodichloromethane	75-27-4	6	6	U	U	ug/kg	SW846 8260
Bromoform	75-25-2	6	6	U	U	ug/kg	SW846 8260
Bromomethane	74-83-9	6	6	U	U	ug/kg	SW846 8260
Carbon Tetrachloride	56-23-5	6	6	U	U	ug/kg	SW846 8260
Chlorobenzene	108-90-7	6	6	U	U	ug/kg	SW846 8260
Chloroethane	75-00-3	6	6	U	U	ug/kg	SW846 8260
Chloroform	67-66-3	6	6	U	U	ug/kg	SW846 8260
Chloromethane	74-87-3	6	6	U	U	ug/kg	SW846 8260
Dibromochloromethane	124-48-1	6	6	U	U	ug/kg	SW846 8260
Dibromomethane	74-95-3	6	6	U	U	ug/kg	SW846 8260
Dichlorodifluoromethane	75-71-8	6	6	U	U	ug/kg	SW846 8260
Ethylbenzene	100-41-4	6	6	U	U	ug/kg	SW846 8260
Hexachlorobutadiene	87-68-3	6	6	U	U	ug/kg	SW846 8260
Isopropyl Benzene	98-82-8	6	6	U	U	ug/kg	SW846 8260
m,p-Xylene	13-302-07	6	6	U	U	ug/kg	SW846 8260
Methylene Chloride	75-09-2	6	6	JB	U	ug/kg	SW846 8260
n-Butylbenzene	104-51-8	6	6	U	U	ug/kg	SW846 8260
n-propylbenzene	103-65-1	6	6	U	U	ug/kg	SW846 8260
Naphthalene	91-20-3	2	6	J	J	ug/kg	SW846 8260
o-Xylene	95-47-6	6	6	U	U	ug/kg	SW846 8260
p-Isopropyltoluene	99-87-6	6	6	U	U	ug/kg	SW846 8260
sec-Butylbenzene	135-98-8	6	6	U	U	ug/kg	SW846 8260
Styrene	100-42-5	6	6	U	U	ug/kg	SW846 8260
tert-Butylbenzene	98-06-6	6	6	U	U	ug/kg	SW846 8260
Tetrachloroethene	127-18-4	6	6	U	U	ug/kg	SW846 8260
Toluene	108-88-3	6	6	U	U	ug/kg	SW846 8260
Trichloroethene	79-01-6	21	6			ug/kg	SW846 8260
Trichlorofluoromethane	75-69-4	6	6	U	U	ug/kg	SW846 826
Vinyl Chloride	75-01-4	6	6	U	U	ug/kg	SW846 826

Location: SB104
Sample ID: 14SB109 **Depth:** 13.0-14.0
COE Sample ID: FH014-SB109/03-17-97/13.0-14.0
Date Collected: 3/17/97

Parameter	CAS Number	Result	Detection Limit	Lab Qual	Data Qual	Units	Method
INORGANICS							
Arsenic	7440-38-2	6.4	0.40			mg/kg	SW846 6010
Barium	7440-39-3	21.6	0.08			mg/kg	SW846 6010
Cadmium	7440-43-9	0.07	0.06	B		mg/kg	SW846 6010
Chromium	7440-47-3	12.3	0.09			mg/kg	SW846 6010
Lead	7439-92-1	7.9	0.23			mg/kg	SW846 6010
Mercury	7439-97-6	0.04	0.04	U	U	mg/kg	SW846 7470
Selenium	7782-49-2	1.4	1.4	UW	UJ	mg/kg	SW846 7740
Silver	7440-22-4	0.22	0.22	U	U	mg/kg	SW846 6010
SEMIVOLATILE ORGANICS							
1,2,4,5-Tetrachlorobenzene	95-94-3	420	420	U	U	ug/kg	SW846 8270
1,2,4-Trichlorobenzene	120-82-1	420	420	U	U	ug/kg	SW846 8270
1,2-Dichlorobenzene	95-50-1	420	420	U	U	ug/kg	SW846 8270
1,3-Dichlorobenzene	541-73-1	420	420	U	U	ug/kg	SW846 8270
1,4-Dichlorobenzene	106-46-7	420	420	U	U	ug/kg	SW846 8270
2,2'-oxybis(1-chloropropane)	108-60-1	420	420	U	U	ug/kg	SW846 8270
2,4,5-Trichlorophenol	95-95-4	2000	2000	U	U	ug/kg	SW846 8270
2,4,6-Trichlorophenol	88-06-2	420	420	U	U	ug/kg	SW846 8270
2,4-Dichlorophenol	120-83-2	420	420	U	U	ug/kg	SW846 8270
2,4-Dimethylphenol	105-67-9	420	420	U	U	ug/kg	SW846 8270
2,4-Dinitrophenol	51-28-5	2000	2000	U	U	ug/kg	SW846 8270
2,4-Dinitrotoluene	121-14-2	420	420	U	U	ug/kg	SW846 8270
2,6-Dinitrotoluene	606-20-2	420	420	U	U	ug/kg	SW846 8270
2-Chloronaphthalene	91-58-7	420	420	U	U	ug/kg	SW846 8270
2-Chlorophenol	95-57-8	420	420	U	U	ug/kg	SW846 8270
2-Methylnaphthalene	91-57-6	420	420	U	U	ug/kg	SW846 8270
2-Methylphenol	95-48-7	420	420	U	U	ug/kg	SW846 8270
2-Nitroaniline	88-74-4	2000	2000	U	U	ug/kg	SW846 8270
2-Nitrophenol	88-75-5	420	420	U	U	ug/kg	SW846 8270
3,3'-Dichlorobenzidine	91-94-1	850	850	U	U	ug/kg	SW846 8270
3-Nitroaniline	99-09-2	2000	2000	U	U	ug/kg	SW846 8270
4,6-Dinitro-o-Cresol	534-52-1	2000	2000	U	U	ug/kg	SW846 8270
4-Bromophenyl-phenyl Ether	101-55-3	420	420	U	U	ug/kg	SW846 8270
4-chloro-3-methylphenol	59-50-7	420	420	U	U	ug/kg	SW846 8270
4-Chloroaniline	106-47-8	420	420	U	U	ug/kg	SW846 8270
4-Chlorophenyl-phenylether	7005-72-3	420	420	U	U	ug/kg	SW846 8270
4-Methylphenol	106-44-5	420	420	U	U	ug/kg	SW846 8270
4-Nitroaniline	100-01-6	2000	2000	U	U	ug/kg	SW846 8270
4-Nitrophenol	100-02-7	2000	2000	U	U	ug/kg	SW846 8270
Acenaphthene	83-32-9	420	420	U	U	ug/kg	SW846 8270
Acenaphthylene	208-96-8	420	420	U	U	ug/kg	SW846 8270
Anthracene	120-12-7	420	420	U	U	ug/kg	SW846 8270
Benzo(a)anthracene	56-55-3	420	420	U	U	ug/kg	SW846 8270
Benzo(a)pyrene	50-32-8	420	420	U	U	ug/kg	SW846 8270
Benzo(b)fluoranthene	205-99-2	420	420	U	U	ug/kg	SW846 8270
Benzo(g,h,i)perylene	191-24-2	420	420	U	U	ug/kg	SW846 8270
Benzo(k)fluoranthene	207-08-9	420	420	U	U	ug/kg	SW846 8270
Benzoic Acid	65-85-0	2000	2000	U	U	ug/kg	SW846 8270
Benzyl Alcohol	100-51-6	420	420	U	U	ug/kg	SW846 8270
Bis(2-chloroethoxy)methane	111-91-1	420	420	U	U	ug/kg	SW846 8270
Bis(2-chloroethyl)ether	111-44-4	420	420	U	U	ug/kg	SW846 8270
Bis(2-ethylhexyl)phthalate	117-81-7	51	420	J	U	ug/kg	SW846 8270
Butyl Benzyl Phthalate	85-68-7	420	420	U	U	ug/kg	SW846 8270
Chrysene	218-01-9	420	420	U	U	ug/kg	SW846 8270
Di-n-butyl Phthalate	84-74-2	420	420	U	U	ug/kg	SW846 8270
Di-n-octyl Phthalate	117-84-0	420	420	U	U	ug/kg	SW846 8270
Dibenz(a,h)anthracene	53-70-3	420	420	U	U	ug/kg	SW846 8270
Dibenzofuran	132-64-9	420	420	U	U	ug/kg	SW846 8270
Diethyl Phthalate	84-66-2	420	420	U	U	ug/kg	SW846 8270
Dimethyl Phthalate	131-11-3	420	420	U	U	ug/kg	SW846 8270
Fluoranthene	206-44-0	420	420	U	U	ug/kg	SW846 8270

Location: SB104
Sample ID: 14SB109 **Depth:** 13.0-14.0
COE Sample ID: FH014-SB109/03-17-97/13.0-14.0
Date Collected: 3/17/97

Parameter	CAS Number	Result	Detection Limit	Lab Qual	Data Qual	Units	Method
Fluorene	86-73-7	420	420	U	U	ug/kg	SW846 8270
Hexachlorobenzene	118-74-1	420	420	U	U	ug/kg	SW846 8270
Hexachlorobutadiene	87-68-3	420	420	U	U	ug/kg	SW846 8270
Hexachlorocyclopentadiene	77-47-4	420	420	U	U	ug/kg	SW846 8270
Hexachloroethane	67-72-1	420	420	U	U	ug/kg	SW846 8270
Indeno(1,2,3-cd)pyrene	193-39-5	420	420	U	U	ug/kg	SW846 8270
Isophorone	78-59-1	420	420	U	U	ug/kg	SW846 8270
N-Nitroso-di-n-propylamine	621-64-7	420	420	U	U	ug/kg	SW846 8270
N-Nitrosodiphenylamine	86-30-6	420	420	U	U	ug/kg	SW846 8270
Naphthalene	91-20-3	420	420	U	U	ug/kg	SW846 8270
Nitrobenzene	98-95-3	420	420	U	U	ug/kg	SW846 8270
Pentachlorophenol	87-86-5	2000	2000	U	U	ug/kg	SW846 8270
Phenanthrene	85-01-8	420	420	U	U	ug/kg	SW846 8270
Phenol	108-95-2	420	420	U	U	ug/kg	SW846 8270
Pyrene	129-00-0	420	420	U	U	ug/kg	SW846 8270
Pyridine	110-86-1	420	420	U	U	ug/kg	SW846 8270
VOLATILE ORGANICS							
1,1,1,2-Tetrachloroethane	630-20-6	6	6	U	U	ug/kg	SW846 8260
1,1,1-Trichloroethane	71-55-6	6	6	U	U	ug/kg	SW846 8260
1,1,2,2-Tetrachloroethane	79-34-5	6	6	U	U	ug/kg	SW846 8260
1,1,2-Trichloroethane	79-00-5	6	6	U	U	ug/kg	SW846 8260
1,1-Dichloroethane	75-34-3	6	6	U	U	ug/kg	SW846 8260
1,1-Dichloroethene	75-35-4	6	6	U	U	ug/kg	SW846 8260
1,1-Dichloropropene	563-58-6	6	6	U	U	ug/kg	SW846 8260
1,2,3-Trichlorobenzene	87-61-6	6	6	U	U	ug/kg	SW846 8260
1,2,3-Trichloropropane	96-18-4	6	6	U	U	ug/kg	SW846 8260
1,2,4-Trichlorobenzene	120-82-1	6	6	U	U	ug/kg	SW846 8260
1,2,4-trimethylbenzene	95-63-6	6	6	U	U	ug/kg	SW846 826
1,2-cis-Dichloroethene	156-59-2	6	6	U	U	ug/kg	SW846 826
1,2-dibromo-3-chloropropane	96-12-8	6	6	U	U	ug/kg	SW846 8260
1,2-Dibromoethane	106-93-4	6	6	U	U	ug/kg	SW846 8260
1,2-Dichlorobenzene	95-50-1	6	6	U	U	ug/kg	SW846 8260
1,2-Dichloroethane	107-06-2	6	6	U	U	ug/kg	SW846 8260
1,2-Dichloropropane	78-87-5	6	6	U	U	ug/kg	SW846 8260
1,2-trans-Dichloroethene	156-60-5	6	6	U	U	ug/kg	SW846 8260
1,3,5-trimethylbenzene	108-67-8	6	6	U	U	ug/kg	SW846 8260
1,3-Dichlorobenzene	541-73-1	6	6	U	U	ug/kg	SW846 8260
1,3-Dichloropropane	142-28-9	6	6	U	U	ug/kg	SW846 8260
1,4-Dichlorobenzene	106-46-7	6	6	U	U	ug/kg	SW846 8260
2,2-Dichloropropane	594-20-7	6	6	U	U	ug/kg	SW846 8260
2-Butanone	78-93-3	6	6	U	U	ug/kg	SW846 8260
2-Chlorotoluene	95-49-8	6	6	U	U	ug/kg	SW846 8260
2-Hexanone	591-78-6	6	6	U	U	ug/kg	SW846 8260
4-Chlorotoluene	106-43-4	6	6	U	U	ug/kg	SW846 8260
4-Methyl-2-pentanone	108-10-1	6	6	U	U	ug/kg	SW846 8260
Acetone	67-64-1	83	6	B	U	ug/kg	SW846 8260
Benzene	71-43-2	6	6	U	U	ug/kg	SW846 8260
Bromobenzene	108-86-1	6	6	U	U	ug/kg	SW846 8260
Bromochloromethane	74-97-5	6	6	U	U	ug/kg	SW846 8260
Bromodichloromethane	75-27-4	6	6	U	U	ug/kg	SW846 8260
Bromoform	75-25-2	6	6	U	U	ug/kg	SW846 8260
Bromomethane	74-83-9	6	6	U	U	ug/kg	SW846 8260
Carbon Tetrachloride	56-23-5	6	6	U	U	ug/kg	SW846 8260
Chlorobenzene	108-90-7	6	6	U	U	ug/kg	SW846 8260
Chloroethane	75-00-3	6	6	U	U	ug/kg	SW846 8260
Chloroform	67-66-3	6	6	U	U	ug/kg	SW846 8260
Chloromethane	74-87-3	6	6	U	U	ug/kg	SW846 8260
Dibromochloromethane	124-48-1	6	6	U	U	ug/kg	SW846 8260
Dibromomethane	74-95-3	6	6	U	U	ug/kg	SW846 8260
Dichlorodifluoromethane	75-71-8	6	6	U	U	ug/kg	SW846 82
Ethylbenzene	100-41-4	6	6	U	U	ug/kg	SW846 826

Location: SB104
Sample ID: 14SB109 **Depth:** 13.0-14.0
COE Sample ID: FH014-SB109/03-17-97/13.0-14.0
Date Collected: 3/17/97

Parameter	CAS Number	Result	Detection Limit	Lab Qual	Data Qual	Units	Method
Hexachlorobutadiene	87-68-3	6	6	U	U	ug/kg	SW846 8260
Isopropyl Benzene	98-82-8	6	6	U	U	ug/kg	SW846 8260
m,p-Xylene	13-302-07	6	6	U	U	ug/kg	SW846 8260
Methylene Chloride	75-09-2	15	6	B	U	ug/kg	SW846 8260
n-Butylbenzene	104-51-8	6	6	U	U	ug/kg	SW846 8260
n-propylbenzene	103-65-1	6	6	U	U	ug/kg	SW846 8260
Naphthalene	91-20-3	6	6	U	U	ug/kg	SW846 8260
o-Xylene	95-47-6	6	6	U	U	ug/kg	SW846 8260
p-Isopropyltoluene	99-87-6	6	6	U	U	ug/kg	SW846 8260
sec-Butylbenzene	135-98-8	6	6	U	U	ug/kg	SW846 8260
Styrene	100-42-5	6	6	U	U	ug/kg	SW846 8260
tert-Butylbenzene	98-06-6	6	6	U	U	ug/kg	SW846 8260
Tetrachloroethene	127-18-4	6	6	U	U	ug/kg	SW846 8260
Toluene	108-88-3	6	6	U	U	ug/kg	SW846 8260
Trichloroethene	79-01-6	7	6			ug/kg	SW846 8260
Trichlorofluoromethane	75-69-4	6	6	U	U	ug/kg	SW846 8260
Vinyl Chloride	75-01-4	6	6	U	U	ug/kg	SW846 8260

Location: SB104
Sample ID: FHGW161 **Depth:** NA
COE Sample ID: FH014-GW161/03-18-97
Date Collected: 3/18/97

Parameter	CAS Number	Result	Detection Limit	Lab Qual	Data Qual	Units	Method
INORGANICS							
Arsenic	7440-38-2	3.7	2.1	B		ug/l	SW846 6010
Barium	7440-39-3	148	0.30			ug/l	SW846 6010
Cadmium	7440-43-9	0.3	0.30	U	U	ug/l	SW846 6010
Chromium	7440-47-3	1	1.0	U	U	ug/l	SW846 6010
Lead	7439-92-1	0.9	0.90	U	U	ug/l	SW846 6010
Mercury	7439-97-6	0.78	0.10			ug/l	SW846 7470
Selenium	7782-49-2	2.2	2.2	UW	UJ	ug/l	SW846 7740
Silver	7440-22-4	1	1.0	U	U	ug/l	SW846 6010
SEMIVOLATILE ORGANICS							
1,2,4,5-Tetrachlorobenzene	95-94-3	10	10	U	U	ug/l	SW846 8270
1,2,4-Trichlorobenzene	120-82-1	10	10	U	U	ug/l	SW846 8270
1,2-Dichlorobenzene	95-50-1	10	10	U	U	ug/l	SW846 8270
1,3-Dichlorobenzene	541-73-1	10	10	U	U	ug/l	SW846 8270
1,4-Dichlorobenzene	106-46-7	10	10	U	U	ug/l	SW846 8270
2,2'-oxybis(1-chloropropane)	108-60-1	10	10	U	U	ug/l	SW846 8270
2,4,5-Trichlorophenol	95-95-4	50	50	U	U	ug/l	SW846 8270
2,4,6-Trichlorophenol	88-06-2	10	10	U	U	ug/l	SW846 8270
2,4-Dichlorophenol	120-83-2	10	10	U	U	ug/l	SW846 8270
2,4-Dimethylphenol	105-67-9	10	10	U	U	ug/l	SW846 8270
2,4-Dinitrophenol	51-28-5	50	50	U	U	ug/l	SW846 8270
2,4-Dinitrotoluene	121-14-2	10	10	U	U	ug/l	SW846 8270
2,6-Dinitrotoluene	606-20-2	10	10	U	U	ug/l	SW846 8270
2-Chloronaphthalene	91-58-7	10	10	U	U	ug/l	SW846 8270
2-Chlorophenol	95-57-8	10	10	U	U	ug/l	SW846 8270
2-Methylnaphthalene	91-57-6	2	10	J	J	ug/l	SW846 8270
2-Methylphenol	95-48-7	10	10	U	U	ug/l	SW846 8270
2-Nitroaniline	88-74-4	50	50	U	U	ug/l	SW846 8270
2-Nitrophenol	88-75-5	10	10	U	U	ug/l	SW846 8270
3,3'-Dichlorobenzidine	91-94-1	20	20	U	U	ug/l	SW846 8270
3-Nitroaniline	99-09-2	50	50	U	U	ug/l	SW846 8270
4,6-Dinitro-o-Cresol	534-52-1	50	50	U	U	ug/l	SW846 8270

Location: SB104
Sample ID: FHGW161 **Depth:** NA
COE Sample ID: FH014-GW161/03-18-97
Date Collected: 3/18/97

Parameter	CAS Number	Result	Detection Limit	Lab Qual	Data Qual	Units	Method
4-Bromophenyl-phenyl Ether	101-55-3	10	10	U	U	ug/l	SW846 8270
4-chloro-3-methylphenol	59-50-7	10	10	U	U	ug/l	SW846 8270
4-Chloroaniline	106-47-8	10	10	U	U	ug/l	SW846 8270
4-Chlorophenyl-phenylether	7005-72-3	10	10	U	U	ug/l	SW846 8270
4-Methylphenol	106-44-5	3	10	J	J	ug/l	SW846 8270
4-Nitroaniline	100-01-6	50	50	U	U	ug/l	SW846 8270
4-Nitrophenol	100-02-7	50	50	U	U	ug/l	SW846 8270
Acenaphthene	83-32-9	10	10	U	U	ug/l	SW846 8270
Acenaphthylene	208-96-8	10	10	U	U	ug/l	SW846 8270
Anthracene	120-12-7	10	10	U	U	ug/l	SW846 8270
Benzo(a)anthracene	56-55-3	10	10	U	U	ug/l	SW846 8270
Benzo(a)pyrene	50-32-8	10	10	U	U	ug/l	SW846 8270
Benzo(b)fluoranthene	205-99-2	10	10	U	U	ug/l	SW846 8270
Benzo(g,h,i)perylene	191-24-2	10	10	U	U	ug/l	SW846 8270
Benzo(k)fluoranthene	207-08-9	10	10	U	U	ug/l	SW846 8270
Benzoic Acid	65-85-0	1	50	J	J	ug/l	SW846 8270
Benzyl Alcohol	100-51-6	10	10	U	U	ug/l	SW846 8270
Bis(2-chloroethoxy)methane	111-91-1	10	10	U	U	ug/l	SW846 8270
Bis(2-chloroethyl)ether	111-44-4	10	10	U	U	ug/l	SW846 8270
Bis(2-ethylhexyl)phthalate	117-81-7	11	10		U	ug/l	SW846 8270
Butyl Benzyl Phthalate	85-68-7	10	10	U	U	ug/l	SW846 8270
Chrysene	218-01-9	10	10	U	U	ug/l	SW846 8270
Di-n-butyl Phthalate	84-74-2	10	10	U	U	ug/l	SW846 8270
Di-n-octyl Phthalate	117-84-0	10	10	U	U	ug/l	SW846 8270
Dibenz(a,h)anthracene	53-70-3	10	10	U	U	ug/l	SW846 8270
Dibenzofuran	132-64-9	10	10	U	U	ug/l	SW846 8270
Diethyl Phthalate	84-66-2	10	10	U	U	ug/l	SW846 8270
Dimethyl Phthalate	131-11-3	10	10	U	U	ug/l	SW846 8270
Fluoranthene	206-44-0	10	10	U	U	ug/l	SW846 827
Fluorene	86-73-7	10	10	U	U	ug/l	SW846 827
Hexachlorobenzene	118-74-1	10	10	U	U	ug/l	SW846 8270
Hexachlorobutadiene	87-68-3	10	10	U	U	ug/l	SW846 8270
Hexachlorocyclopentadiene	77-47-4	10	10	U	U	ug/l	SW846 8270
Hexachloroethane	67-72-1	10	10	U	U	ug/l	SW846 8270
Indeno(1,2,3-cd)pyrene	193-39-5	10	10	U	U	ug/l	SW846 8270
Isophorone	78-59-1	10	10	U	U	ug/l	SW846 8270
N-Nitroso-di-n-propylamine	621-64-7	10	10	U	U	ug/l	SW846 8270
N-Nitrosodiphenylamine	86-30-6	10	10	U	U	ug/l	SW846 8270
Naphthalene	91-20-3	10	10	U	U	ug/l	SW846 8270
Nitrobenzene	98-95-3	10	10	U	U	ug/l	SW846 8270
Pentachlorophenol	87-86-5	50	50	U	U	ug/l	SW846 8270
Phenanthrene	85-01-8	10	10	U	U	ug/l	SW846 8270
Phenol	108-95-2	10	10	U	U	ug/l	SW846 8270
Pyrene	129-00-0	10	10	U	U	ug/l	SW846 8270
Pyridine	110-86-1	50	50	U	U	ug/l	SW846 8270
VOLATILE ORGANICS							
1,1,1,2-Tetrachloroethane	630-20-6	5	5	U	U	ug/l	SW846 8260
1,1,1-Trichloroethane	71-55-6	5	5	U	U	ug/l	SW846 8260
1,1,2,2-Tetrachloroethane	79-34-5	5	5	U	U	ug/l	SW846 8260
1,1,2-Trichloroethane	79-00-5	5	5	U	U	ug/l	SW846 8260
1,1-Dichloroethane	75-34-3	5	5	U	U	ug/l	SW846 8260
1,1-Dichloroethene	75-35-4	5	5	U	U	ug/l	SW846 8260
1,1-Dichloropropene	563-58-6	5	5	U	U	ug/l	SW846 8260
1,2,3-Trichlorobenzene	87-61-6	5	5	U	U	ug/l	SW846 8260
1,2,3-Trichloropropane	96-18-4	5	5	U	U	ug/l	SW846 8260
1,2,4-Trichlorobenzene	120-82-1	5	5	U	U	ug/l	SW846 8260
1,2,4-trimethylbenzene	95-63-6	6	5			ug/l	SW846 8260
1,2-cis-Dichloroethene	156-59-2	5	5	U	U	ug/l	SW846 8260
1,2-dibromo-3-chloropropane	96-12-8	5	5	U	U	ug/l	SW846 826
1,2-Dibromoethane	106-93-4	5	5	U	U	ug/l	SW846 82
1,2-Dichlorobenzene	95-50-1	3	5	J	J	ug/l	SW846 826

Location: SB104
Sample ID: FHGW161 **Depth:** NA
COE Sample ID: FH014-GW161/03-18-97
Date Collected: 3/18/97

Parameter	CAS Number	Result	Detection Limit	Lab Qual	Data Qual	Units	Method
1,2-Dichloroethane	107-06-2	5	5	U	U	ug/l	SW846 8260
1,2-Dichloropropane	78-87-5	5	5	U	U	ug/l	SW846 8260
1,2-trans-Dichloroethene	156-60-5	5	5	U	U	ug/l	SW846 8260
1,3,5-trimethylbenzene	108-67-8	5	5	U	U	ug/l	SW846 8260
1,3-Dichlorobenzene	541-73-1	5	5	U	U	ug/l	SW846 8260
1,3-Dichloropropane	142-28-9	5	5	U	U	ug/l	SW846 8260
1,4-Dichlorobenzene	106-46-7	5	5	U	U	ug/l	SW846 8260
2,2-Dichloropropane	594-20-7	5	5	U	U	ug/l	SW846 8260
2-Butanone	78-93-3	5	5	U	U	ug/l	SW846 8260
2-Chlorotoluene	95-49-8	5	5	U	U	ug/l	SW846 8260
2-Hexanone	591-78-6	5	5	U	U	ug/l	SW846 8260
4-Chlorotoluene	106-43-4	5	5	U	U	ug/l	SW846 8260
4-Methyl-2-pentanone	108-10-1	5	5	U	U	ug/l	SW846 8260
Acetone	67-64-1	5	5	U	U	ug/l	SW846 8260
Benzene	71-43-2	5	5	U	U	ug/l	SW846 8260
Bromobenzene	108-86-1	5	5	U	U	ug/l	SW846 8260
Bromochloromethane	74-97-5	5	5	U	U	ug/l	SW846 8260
Bromodichloromethane	75-27-4	5	5	U	U	ug/l	SW846 8260
Bromoform	75-25-2	5	5	U	U	ug/l	SW846 8260
Bromomethane	74-83-9	5	5	U	U	ug/l	SW846 8260
Carbon Tetrachloride	56-23-5	5	5	U	U	ug/l	SW846 8260
Chlorobenzene	108-90-7	5	5	U	U	ug/l	SW846 8260
Chloroethane	75-00-3	5	5	U	U	ug/l	SW846 8260
Chloroform	67-66-3	5	5	U	U	ug/l	SW846 8260
Chloromethane	74-87-3	5	5	U	U	ug/l	SW846 8260
Dibromochloromethane	124-48-1	5	5	U	U	ug/l	SW846 8260
Dibromomethane	74-95-3	5	5	U	U	ug/l	SW846 8260
Dichlorodifluoromethane	75-71-8	5	5	U	U	ug/l	SW846 8260
Ethylbenzene	100-41-4	5	5	U	U	ug/l	SW846 8260
Hexachlorobutadiene	87-68-3	5	5	U	U	ug/l	SW846 8260
Isopropyl Benzene	98-82-8	1	5	J	J	ug/l	SW846 8260
m,p-Xylene	13-302-07	5	5	U	U	ug/l	SW846 8260
Methylene Chloride	75-09-2	24	5		U	ug/l	SW846 8260
n-Butylbenzene	104-51-8	5	5	U	U	ug/l	SW846 8260
n-propylbenzene	103-65-1	5	5	U	U	ug/l	SW846 8260
Naphthalene	91-20-3	4	5	J	J	ug/l	SW846 8260
o-Xylene	95-47-6	5	5	U	U	ug/l	SW846 8260
p-Isopropyltoluene	99-87-6	5	5	U	U	ug/l	SW846 8260
sec-Butylbenzene	135-98-8	5	5	U	U	ug/l	SW846 8260
Styrene	100-42-5	5	5	U	U	ug/l	SW846 8260
tert-Butylbenzene	98-06-6	5	5	U	U	ug/l	SW846 8260
Tetrachloroethene	127-18-4	5	5	U	U	ug/l	SW846 8260
Toluene	108-88-3	5	5	U	U	ug/l	SW846 8260
Trichloroethene	79-01-6	5	5	U	U	ug/l	SW846 8260
Trichlorofluoromethane	75-69-4	5	5	U	U	ug/l	SW846 8260
Vinyl Chloride	75-01-4	5	5	U	U	ug/l	SW846 8260

Location: SB105
Sample ID: 14SB110 **Depth:** 0.0-1.0
COE Sample ID: FH014-SB110/03-18-97/0.0-1.0
Date Collected: 3/18/97

Parameter	CAS Number	Result	Detection Limit	Lab Qual	Data Qual	Units	Method
INORGANICS							
Arsenic	7440-38-2	4.6	0.37			mg/kg	SW846 6010
Barium	7440-39-3	95.5	0.07			mg/kg	SW846 6010
Cadmium	7440-43-9	0.16	0.06	B		mg/kg	SW846 6010

Location: SB105
Sample ID: 14SB110 **Depth:** 0.0-1.0
COE Sample ID: FH014-SB110/03-18-97/0.0-1.0
Date Collected: 3/18/97

Parameter	CAS Number	Result	Detection Limit	Lab Qual	Data Qual	Units	Method
Chromium	7440-47-3	12.4	0.08			mg/kg	SW846 6010
Lead	7439-92-1	14	0.22			mg/kg	SW846 6010
Mercury	7439-97-6	0.04	0.04	U	U	mg/kg	SW846 6010
Selenium	7782-49-2	0.26	0.26	UWN	UJ	mg/kg	SW846 6010
Silver	7440-22-4	0.2	0.20	U	U	mg/kg	SW846 6010
SEMIVOLATILE ORGANICS							
1,2,4,5-Tetrachlorobenzene	95-94-3	390	390	U	U	ug/kg	SW846 8270
1,2,4-Trichlorobenzene	120-82-1	390	390	U	U	ug/kg	SW846 8270
1,2-Dichlorobenzene	95-50-1	390	390	U	U	ug/kg	SW846 8270
1,3-Dichlorobenzene	541-73-1	390	390	U	U	ug/kg	SW846 8270
1,4-Dichlorobenzene	106-46-7	390	390	U	U	ug/kg	SW846 8270
2,2'-oxybis(1-chloropropane)	108-60-1	390	390	U	U	ug/kg	SW846 8270
2,4,5-Trichlorophenol	95-95-4	1900	1900	U	U	ug/kg	SW846 8270
2,4,6-Trichlorophenol	88-06-2	390	390	U	U	ug/kg	SW846 8270
2,4-Dichlorophenol	120-83-2	390	390	U	U	ug/kg	SW846 8270
2,4-Dimethylphenol	105-67-9	390	390	U	U	ug/kg	SW846 8270
2,4-Dinitrophenol	51-28-5	1900	1900	U	U	ug/kg	SW846 8270
2,4-Dinitrotoluene	121-14-2	390	390	U	U	ug/kg	SW846 8270
2,6-Dinitrotoluene	606-20-2	390	390	U	U	ug/kg	SW846 8270
2-Chloronaphthalene	91-58-7	390	390	U	U	ug/kg	SW846 8270
2-Chlorophenol	95-57-8	390	390	U	U	ug/kg	SW846 8270
2-Methylnaphthalene	91-57-6	110	390	J	J	ug/kg	SW846 8270
2-Methylphenol	95-48-7	390	390	U	U	ug/kg	SW846 8270
2-Nitroaniline	88-74-4	1900	1900	U	U	ug/kg	SW846 8270
2-Nitrophenol	88-75-5	390	390	U	U	ug/kg	SW846 8270
3,3'-Dichlorobenzidine	91-94-1	780	780	U	U	ug/kg	SW846 8270
3-Nitroaniline	99-09-2	1900	1900	U	U	ug/kg	SW846 8270
4,6-Dinitro-o-Cresol	534-52-1	1900	1900	U	U	ug/kg	SW846 827(
4-Bromophenyl-phenyl Ether	101-55-3	390	390	U	U	ug/kg	SW846 8270
4-chloro-3-methylphenol	59-50-7	390	390	U	U	ug/kg	SW846 8270
4-Chloroaniline	106-47-8	390	390	U	U	ug/kg	SW846 8270
4-Chlorophenyl-phenylether	7005-72-3	390	390	U	U	ug/kg	SW846 8270
4-Methylphenol	106-44-5	390	390	U	U	ug/kg	SW846 8270
4-Nitroaniline	100-01-6	1900	1900	U	U	ug/kg	SW846 8270
4-Nitrophenol	100-02-7	1900	1900	U	U	ug/kg	SW846 8270
Acenaphthene	83-32-9	390	390	U	U	ug/kg	SW846 8270
Acenaphthylene	208-96-8	390	390	U	U	ug/kg	SW846 8270
Anthracene	120-12-7	390	390	U	U	ug/kg	SW846 8270
Benzo(a)anthracene	56-55-3	390	390	U	U	ug/kg	SW846 8270
Benzo(a)pyrene	50-32-8	390	390	U	U	ug/kg	SW846 8270
Benzo(b)fluoranthene	205-99-2	390	390	U	U	ug/kg	SW846 8270
Benzo(g,h,i)perylene	191-24-2	390	390	U	U	ug/kg	SW846 8270
Benzo(k)fluoranthene	207-08-9	390	390	U	U	ug/kg	SW846 8270
Benzoic Acid	65-85-0	1900	1900	U	U	ug/kg	SW846 8270
Benzyl Alcohol	100-51-6	390	390	U	U	ug/kg	SW846 8270
Bis(2-chloroethoxy)methane	111-91-1	390	390	U	U	ug/kg	SW846 8270
Bis(2-chloroethyl)ether	111-44-4	390	390	U	U	ug/kg	SW846 8270
Bis(2-ethylhexyl)phthalate	117-81-7	140	390	J	J	ug/kg	SW846 8270
Butyl Benzyl Phthalate	85-68-7	60	390	J	J	ug/kg	SW846 8270
Chrysene	218-01-9	390	390	U	U	ug/kg	SW846 8270
Di-n-butyl Phthalate	84-74-2	390	390	U	U	ug/kg	SW846 8270
Di-n-octyl Phthalate	117-84-0	78	390	J	J	ug/kg	SW846 8270
Dibenz(a,h)anthracene	53-70-3	390	390	U	U	ug/kg	SW846 8270
Dibenzofuran	132-64-9	110	390	J	J	ug/kg	SW846 8270
Diethyl Phthalate	84-66-2	390	390	U	U	ug/kg	SW846 8270
Dimethyl Phthalate	131-11-3	390	390	U	U	ug/kg	SW846 8270
Fluoranthene	206-44-0	390	390	U	U	ug/kg	SW846 8270
Fluorene	86-73-7	390	390	U	U	ug/kg	SW846 8270
Hexachlorobenzene	118-74-1	390	390	U	U	ug/kg	SW846 8270
Hexachlorobutadiene	87-68-3	390	390	U	U	ug/kg	SW846 827
Hexachlorocyclopentadiene	77-47-4	390	390	U	U	ug/kg	SW846 8270

Location: SB105
Sample ID: 14SB110 **Depth:** 0.0-1.0
COE Sample ID: FH014-SB110/03-18-97/0.0-1.0
Date Collected: 3/18/97

Parameter	CAS Number	Result	Detection Limit	Lab Qual	Data Qual	Units	Method
Hexachloroethane	67-72-1	390	390	U	U	ug/kg	SW846 8270
Indeno(1,2,3-cd)pyrene	193-39-5	390	390	U	U	ug/kg	SW846 8270
Isophorone	78-59-1	390	390	U	U	ug/kg	SW846 8270
N-Nitroso-di-n-propylamine	621-64-7	390	390	U	U	ug/kg	SW846 8270
N-Nitrosodiphenylamine	86-30-6	390	390	U	U	ug/kg	SW846 8270
Naphthalene	91-20-3	42	390	J	J	ug/kg	SW846 8270
Nitrobenzene	98-95-3	390	390	U	U	ug/kg	SW846 8270
Pentachlorophenol	87-86-5	1900	1900	U	U	ug/kg	SW846 8270
Phenanthrene	85-01-8	220	390	J	J	ug/kg	SW846 8270
Phenol	108-95-2	390	390	U	U	ug/kg	SW846 8270
Pyrene	129-00-0	390	390	U	U	ug/kg	SW846 8270
Pyridine	110-86-1	390	390	U	U	ug/kg	SW846 8270
VOLATILE ORGANICS							
1,1,1,2-Tetrachloroethane	630-20-6	6	6	U	U	ug/kg	SW846 8260
1,1,1-Trichloroethane	71-55-6	6	6	U	U	ug/kg	SW846 8260
1,1,2,2-Tetrachloroethane	79-34-5	6	6	U	U	ug/kg	SW846 8260
1,1,2-Trichloroethane	79-00-5	6	6	U	U	ug/kg	SW846 8260
1,1-Dichloroethane	75-34-3	6	6	U	U	ug/kg	SW846 8260
1,1-Dichloroethene	75-35-4	6	6	U	U	ug/kg	SW846 8260
1,1-Dichloropropene	563-58-6	6	6	U	U	ug/kg	SW846 8260
1,2,3-Trichlorobenzene	87-61-6	6	6	U	U	ug/kg	SW846 8260
1,2,3-Trichloropropane	96-18-4	6	6	U	U	ug/kg	SW846 8260
1,2,4-Trichlorobenzene	120-82-1	6	6	U	U	ug/kg	SW846 8260
1,2,4-trimethylbenzene	95-63-6	6	6	U	U	ug/kg	SW846 8260
1,2-cis-Dichloroethene	156-59-2	6	6	U	U	ug/kg	SW846 8260
1,2-dibromo-3-chloropropane	96-12-8	6	6	U	U	ug/kg	SW846 8260
1,2-Dibromoethane	106-93-4	6	6	U	U	ug/kg	SW846 8260
1,2-Dichlorobenzene	95-50-1	6	6	U	U	ug/kg	SW846 8260
1,2-Dichloroethane	107-06-2	6	6	U	U	ug/kg	SW846 8260
1,2-Dichloropropane	78-87-5	6	6	U	U	ug/kg	SW846 8260
1,2-trans-Dichloroethene	156-60-5	6	6	U	U	ug/kg	SW846 8260
1,3,5-trimethylbenzene	108-67-8	6	6	U	U	ug/kg	SW846 8260
1,3-Dichlorobenzene	541-73-1	6	6	U	U	ug/kg	SW846 8260
1,3-Dichloropropane	142-28-9	6	6	U	U	ug/kg	SW846 8260
1,4-Dichlorobenzene	106-46-7	6	6	U	U	ug/kg	SW846 8260
2,2-Dichloropropane	594-20-7	6	6	U	U	ug/kg	SW846 8260
2-Butanone	78-93-3	6	6	U	U	ug/kg	SW846 8260
2-Chlorotoluene	95-49-8	6	6	U	U	ug/kg	SW846 8260
2-Hexanone	591-78-6	6	6	U	U	ug/kg	SW846 8260
4-Chlorotoluene	106-43-4	6	6	U	U	ug/kg	SW846 8260
4-Methyl-2-pentanone	108-10-1	6	6	U	U	ug/kg	SW846 8260
Acetone	67-64-1	4	6	JB	U	ug/kg	SW846 8260
Benzene	71-43-2	6	6	U	U	ug/kg	SW846 8260
Bromobenzene	108-86-1	6	6	U	U	ug/kg	SW846 8260
Bromochloromethane	74-97-5	6	6	U	U	ug/kg	SW846 8260
Bromodichloromethane	75-27-4	6	6	U	U	ug/kg	SW846 8260
Bromoform	75-25-2	6	6	U	U	ug/kg	SW846 8260
Bromomethane	74-83-9	6	6	U	U	ug/kg	SW846 8260
Carbon Tetrachloride	56-23-5	6	6	U	U	ug/kg	SW846 8260
Chlorobenzene	108-90-7	6	6	U	U	ug/kg	SW846 8260
Chloroethane	75-00-3	6	6	U	U	ug/kg	SW846 8260
Chloroform	67-66-3	6	6	U	U	ug/kg	SW846 8260
Chloromethane	74-87-3	6	6	U	U	ug/kg	SW846 8260
Dibromochloromethane	124-48-1	6	6	U	U	ug/kg	SW846 8260
Dibromomethane	74-95-3	6	6	U	U	ug/kg	SW846 8260
Dichlorodifluoromethane	75-71-8	6	6	U	U	ug/kg	SW846 8260
Ethylbenzene	100-41-4	6	6	U	U	ug/kg	SW846 8260
Hexachlorobutadiene	87-68-3	6	6	U	U	ug/kg	SW846 8260
Isopropyl Benzene	98-82-8	6	6	U	U	ug/kg	SW846 8260
m,p-Xylene	13-302-07	6	6	U	U	ug/kg	SW846 8260
Methylene Chloride	75-09-2	15	6	B	U	ug/kg	SW846 8260

Location: SB105
Sample ID: 14SB110 **Depth:** 0.0-1.0
COE Sample ID: FH014-SB110/03-18-97/0.0-1.0
Date Collected: 3/18/97

Parameter	CAS Number	Result	Detection Limit	Lab Qual	Data Qual	Units	Method
n-Butylbenzene	104-51-8	6	6	U	U	ug/kg	SW846 8260
n-propylbenzene	103-65-1	6	6	U	U	ug/kg	SW846 8260
Naphthalene	91-20-3	6	6	U	U	ug/kg	SW846 8260
o-Xylene	95-47-6	6	6	U	U	ug/kg	SW846 8260
p-Isopropyltoluene	99-87-6	6	6	U	U	ug/kg	SW846 8260
sec-Butylbenzene	135-98-8	6	6	U	U	ug/kg	SW846 8260
Styrene	100-42-5	6	6	U	U	ug/kg	SW846 8260
tert-Butylbenzene	98-06-6	6	6	U	U	ug/kg	SW846 8260
Tetrachloroethene	127-18-4	6	6	U	U	ug/kg	SW846 8260
Toluene	108-88-3	6	6	U	U	ug/kg	SW846 8260
Trichloroethene	79-01-6	4	6	J	J	ug/kg	SW846 8260
Trichlorofluoromethane	75-69-4	6	6	U	U	ug/kg	SW846 8260
Vinyl Chloride	75-01-4	6	6	U	U	ug/kg	SW846 8260

Location: SB105
Sample ID: 14SB111 **Depth:** 28.0-29.0
COE Sample ID: FH014-SB111/03-18-97/28.0-29.0
Date Collected: 3/18/97

Parameter	CAS Number	Result	Detection Limit	Lab Qual	Data Qual	Units	Method
INORGANICS							
Arsenic	7440-38-2	3.4	0.33			mg/kg	SW846 6010
Barium	7440-39-3	3.5	0.06			mg/kg	SW846 6010
Cadmium	7440-43-9	0.1	0.05	B		mg/kg	SW846 6010
Chromium	7440-47-3	3.7	0.07			mg/kg	SW846 6010
Lead	7439-92-1	3.1	0.19			mg/kg	SW846 6010
Mercury	7439-97-6	0.04	0.04	U	U	mg/kg	SW846 6010
Selenium	7782-49-2	1.2	1.2	UWN	UJ	mg/kg	SW846 6010
Silver	7440-22-4	0.18	0.18	U	U	mg/kg	SW846 6010
SEMIVOLATILE ORGANICS							
1,2,4,5-Tetrachlorobenzene	95-94-3	350	350	U	U	ug/kg	SW846 8270
1,2,4-Trichlorobenzene	120-82-1	350	350	U	U	ug/kg	SW846 8270
1,2-Dichlorobenzene	95-50-1	350	350	U	U	ug/kg	SW846 8270
1,3-Dichlorobenzene	541-73-1	350	350	U	U	ug/kg	SW846 8270
1,4-Dichlorobenzene	106-46-7	350	350	U	U	ug/kg	SW846 8270
2,2'-oxybis(1-chloropropane)	108-60-1	350	350	U	U	ug/kg	SW846 8270
2,4,5-Trichlorophenol	95-95-4	1700	1700	U	U	ug/kg	SW846 8270
2,4,6-Trichlorophenol	88-06-2	350	350	U	U	ug/kg	SW846 8270
2,4-Dichlorophenol	120-83-2	350	350	U	U	ug/kg	SW846 8270
2,4-Dimethylphenol	105-67-9	350	350	U	U	ug/kg	SW846 8270
2,4-Dinitrophenol	51-28-5	1700	1700	U	U	ug/kg	SW846 8270
2,4-Dinitrotoluene	121-14-2	350	350	U	U	ug/kg	SW846 8270
2,6-Dinitrotoluene	606-20-2	350	350	U	U	ug/kg	SW846 8270
2-Chloronaphthalene	91-58-7	350	350	U	U	ug/kg	SW846 8270
2-Chlorophenol	95-57-8	350	350	U	U	ug/kg	SW846 8270
2-Methylnaphthalene	91-57-6	350	350	U	U	ug/kg	SW846 8270
2-Methylphenol	95-48-7	350	350	U	U	ug/kg	SW846 8270
2-Nitroaniline	88-74-4	1700	1700	U	U	ug/kg	SW846 8270
2-Nitrophenol	88-75-5	350	350	U	U	ug/kg	SW846 8270
3,3'-Dichlorobenzidine	91-94-1	690	690	U	U	ug/kg	SW846 8270
3-Nitroaniline	99-09-2	1700	1700	U	U	ug/kg	SW846 8270
4,6-Dinitro-o-Cresol	534-52-1	1700	1700	U	U	ug/kg	SW846 8270
4-Bromophenyl-phenyl Ether	101-55-3	350	350	U	U	ug/kg	SW846 8270
4-chloro-3-methylphenol	59-50-7	350	350	U	U	ug/kg	SW846 8270
4-Chloroaniline	106-47-8	350	350	U	U	ug/kg	SW846 8270
4-Chlorophenyl-phenylether	7005-72-3	350	350	U	U	ug/kg	SW846 827

Location: SB105
Sample ID: 14SB111 **Depth:** 28.0-29.0
COE Sample ID: FH014-SB111/03-18-97/28.0-29.0
Date Collected: 3/18/97

Parameter	CAS Number	Result	Detection Limit	Lab Qual	Data Qual	Units	Method
4-Methylphenol	106-44-5	350	350	U	U	ug/kg	SW846 8270
4-Nitroaniline	100-01-6	1700	1700	U	U	ug/kg	SW846 8270
4-Nitrophenol	100-02-7	1700	1700	U	U	ug/kg	SW846 8270
Acenaphthene	83-32-9	350	350	U	U	ug/kg	SW846 8270
Acenaphthylene	208-96-8	350	350	U	U	ug/kg	SW846 8270
Anthracene	120-12-7	350	350	U	U	ug/kg	SW846 8270
Benzo(a)anthracene	56-55-3	350	350	U	U	ug/kg	SW846 8270
Benzo(a)pyrene	50-32-8	350	350	U	U	ug/kg	SW846 8270
Benzo(b)fluoranthene	205-99-2	350	350	U	U	ug/kg	SW846 8270
Benzo(g,h,i)perylene	191-24-2	350	350	U	U	ug/kg	SW846 8270
Benzo(k)fluoranthene	207-08-9	350	350	U	U	ug/kg	SW846 8270
Benzoic Acid	65-85-0	1700	1700	U	U	ug/kg	SW846 8270
Benzyl Alcohol	100-51-6	350	350	U	U	ug/kg	SW846 8270
Bis(2-chloroethoxy)methane	111-91-1	350	350	U	U	ug/kg	SW846 8270
Bis(2-chloroethyl)ether	111-44-4	350	350	U	U	ug/kg	SW846 8270
Bis(2-ethylhexyl)phthalate	117-81-7	350	350	U	U	ug/kg	SW846 8270
Butyl Benzyl Phthalate	85-68-7	350	350	U	U	ug/kg	SW846 8270
Chrysene	218-01-9	350	350	U	U	ug/kg	SW846 8270
Di-n-butyl Phthalate	84-74-2	350	350	U	U	ug/kg	SW846 8270
Di-n-octyl Phthalate	117-84-0	350	350	U	U	ug/kg	SW846 8270
Dibenz(a,h)anthracene	53-70-3	350	350	U	U	ug/kg	SW846 8270
Dibenzofuran	132-64-9	350	350	U	U	ug/kg	SW846 8270
Diethyl Phthalate	84-66-2	350	350	U	U	ug/kg	SW846 8270
Dimethyl Phthalate	131-11-3	350	350	U	U	ug/kg	SW846 8270
Fluoranthene	206-44-0	350	350	U	U	ug/kg	SW846 8270
Fluorene	86-73-7	350	350	U	U	ug/kg	SW846 8270
Hexachlorobenzene	118-74-1	350	350	U	U	ug/kg	SW846 8270
Hexachlorobutadiene	87-68-3	350	350	U	U	ug/kg	SW846 8270
Hexachlorocyclopentadiene	77-47-4	350	350	U	U	ug/kg	SW846 8270
Hexachloroethane	67-72-1	350	350	U	U	ug/kg	SW846 8270
Indeno(1,2,3-cd)pyrene	193-39-5	350	350	U	U	ug/kg	SW846 8270
Isophorone	78-59-1	350	350	U	U	ug/kg	SW846 8270
N-Nitroso-di-n-propylamine	621-64-7	350	350	U	U	ug/kg	SW846 8270
N-Nitrosodiphenylamine	86-30-6	350	350	U	U	ug/kg	SW846 8270
Naphthalene	91-20-3	350	350	U	U	ug/kg	SW846 8270
Nitrobenzene	98-95-3	350	350	U	U	ug/kg	SW846 8270
Pentachlorophenol	87-86-5	1700	1700	U	U	ug/kg	SW846 8270
Phenanthrene	85-01-8	350	350	U	U	ug/kg	SW846 8270
Phenol	108-95-2	350	350	U	U	ug/kg	SW846 8270
Pyrene	129-00-0	350	350	U	U	ug/kg	SW846 8270
Pyridine	110-86-1	350	350	U	U	ug/kg	SW846 8270
VOLATILE ORGANICS							
1,1,1,2-Tetrachloroethane	630-20-6	5	5	U	U	ug/kg	SW846 8260
1,1,1-Trichloroethane	71-55-6	5	5	U	U	ug/kg	SW846 8260
1,1,2,2-Tetrachloroethane	79-34-5	5	5	U	U	ug/kg	SW846 8260
1,1,2-Trichloroethane	79-00-5	5	5	U	U	ug/kg	SW846 8260
1,1-Dichloroethane	75-34-3	5	5	U	U	ug/kg	SW846 8260
1,1-Dichloroethene	75-35-4	5	5	U	U	ug/kg	SW846 8260
1,1-Dichloropropene	563-58-6	5	5	U	U	ug/kg	SW846 8260
1,2,3-Trichlorobenzene	87-61-6	5	5	U	U	ug/kg	SW846 8260
1,2,3-Trichloropropane	96-18-4	5	5	U	U	ug/kg	SW846 8260
1,2,4-Trichlorobenzene	120-82-1	5	5	U	U	ug/kg	SW846 8260
1,2,4-trimethylbenzene	95-63-6	5	5	U	U	ug/kg	SW846 8260
1,2-cis-Dichloroethene	156-59-2	5	5	U	U	ug/kg	SW846 8260
1,2-dibromo-3-chloropropane	96-12-8	5	5	U	U	ug/kg	SW846 8260
1,2-Dibromoethane	106-93-4	5	5	U	U	ug/kg	SW846 8260
1,2-Dichlorobenzene	95-50-1	5	5	U	U	ug/kg	SW846 8260
1,2-Dichloroethane	107-06-2	5	5	U	U	ug/kg	SW846 8260
1,2-Dichloropropane	78-87-5	5	5	U	U	ug/kg	SW846 8260
1,2-trans-Dichloroethene	156-60-5	5	5	U	U	ug/kg	SW846 8260
1,3,5-trimethylbenzene	108-67-8	5	5	U	U	ug/kg	SW846 8260

Location: SB105
Sample ID: 14SB111 **Depth:** 28.0-29.0
COE Sample ID: FH014-SB111/03-18-97/28.0-29.0
Date Collected: 3/18/97

Parameter	CAS Number	Result	Detection Limit	Lab Qual	Data Qual	Units	Method
1,3-Dichlorobenzene	541-73-1	5	5	U	U	ug/kg	SW846 8260
1,3-Dichloropropane	142-28-9	5	5	U	U	ug/kg	SW846 8260
1,4-Dichlorobenzene	106-46-7	5	5	U	U	ug/kg	SW846 8260
2,2-Dichloropropane	594-20-7	5	5	U	U	ug/kg	SW846 8260
2-Butanone	78-93-3	5	5	U	U	ug/kg	SW846 8260
2-Chlorotoluene	95-49-8	5	5	U	U	ug/kg	SW846 8260
2-Hexanone	591-78-6	5	5	U	U	ug/kg	SW846 8260
4-Chlorotoluene	106-43-4	5	5	U	U	ug/kg	SW846 8260
4-Methyl-2-pentanone	108-10-1	5	5	U	U	ug/kg	SW846 8260
Acetone	67-64-1	9	5	B	U	ug/kg	SW846 8260
Benzene	71-43-2	5	5	U	U	ug/kg	SW846 8260
Bromobenzene	108-86-1	5	5	U	U	ug/kg	SW846 8260
Bromochloromethane	74-97-5	5	5	U	U	ug/kg	SW846 8260
Bromodichloromethane	75-27-4	5	5	U	U	ug/kg	SW846 8260
Bromoform	75-25-2	5	5	U	U	ug/kg	SW846 8260
Bromomethane	74-83-9	5	5	U	U	ug/kg	SW846 8260
Carbon Tetrachloride	56-23-5	5	5	U	U	ug/kg	SW846 8260
Chlorobenzene	108-90-7	5	5	U	U	ug/kg	SW846 8260
Chloroethane	75-00-3	5	5	U	U	ug/kg	SW846 8260
Chloroform	67-66-3	5	5	U	U	ug/kg	SW846 8260
Chloromethane	74-87-3	5	5	U	U	ug/kg	SW846 8260
Dibromochloromethane	124-48-1	5	5	U	U	ug/kg	SW846 8260
Dibromomethane	74-95-3	5	5	U	U	ug/kg	SW846 8260
Dichlorodifluoromethane	75-71-8	5	5	U	U	ug/kg	SW846 8260
Ethylbenzene	100-41-4	5	5	U	U	ug/kg	SW846 8260
Hexachlorobutadiene	87-68-3	5	5	U	U	ug/kg	SW846 8260
Isopropyl Benzene	98-82-8	5	5	U	U	ug/kg	SW846 8260
m,p-Xylene	13-302-07	5	5	U	U	ug/kg	SW846 8260
Methylene Chloride	75-09-2	12	5	B	U	ug/kg	SW846 8260
n-Butylbenzene	104-51-8	5	5	U	U	ug/kg	SW846 826
n-propylbenzene	103-65-1	5	5	U	U	ug/kg	SW846 8260
Naphthalene	91-20-3	5	5	U	U	ug/kg	SW846 8260
o-Xylene	95-47-6	5	5	U	U	ug/kg	SW846 8260
p-Isopropyltoluene	99-87-6	5	5	U	U	ug/kg	SW846 8260
sec-Butylbenzene	135-98-8	5	5	U	U	ug/kg	SW846 8260
Styrene	100-42-5	5	5	U	U	ug/kg	SW846 8260
tert-Butylbenzene	98-06-6	5	5	U	U	ug/kg	SW846 8260
Tetrachloroethene	127-18-4	5	5	U	U	ug/kg	SW846 8260
Toluene	108-88-3	5	5	U	U	ug/kg	SW846 8260
Trichloroethene	79-01-6	5	5	U	U	ug/kg	SW846 8260
Trichlorofluoromethane	75-69-4	5	5	U	U	ug/kg	SW846 8260
Vinyl Chloride	75-01-4	5	5	U	U	ug/kg	SW846 8260

Location: SW101
Sample ID: 14SD101 **Depth:** NA
COE Sample ID: FH014-SD101/03-17-98
Date Collected: 3/17/98

Parameter	CAS Number	Result	Detection Limit	Lab Qual	Data Qual	Units	Method
INORGANICS							
Arsenic	7440-38-2	2.3	0.36			mg/kg	SW846 6010
Barium	7440-39-3	35.5	0.069	*	J	mg/kg	SW846 6010
Cadmium	7440-43-9	0.12	0.057	B		mg/kg	SW846 6010
Chromium	7440-47-3	5.7	0.08			mg/kg	SW846 6010
Lead	7439-92-1	7.4	0.21	*	J	mg/kg	SW846 6010
Mercury	7439-97-6	0.11	0.11	U*	UJ	mg/kg	SW846 747
Selenium	7782-49-2	0.39	0.25	NB	J	mg/kg	SW846 774

Location: SW101
Sample ID: 14SD101 **Depth:** NA
COE Sample ID: FH014-SD101/03-17-98
Date Collected: 3/17/98

Parameter	CAS Number	Result	Detection Limit	Lab Qual	Data Qual	Units	Method
Silver	7440-22-4	0.19	0.19	U	U	mg/kg	SW846 6010
SEMIVOLATILE ORGANICS							
1,2,4,5-Tetrachlorobenzene	95-94-3	380	380	U	U	ug/kg	SW846 8270
1,2,4-Trichlorobenzene	120-82-1	380	380	U	U	ug/kg	SW846 8270
1,2-Dichlorobenzene	95-50-1	380	380	U	U	ug/kg	SW846 8270
1,3-Dichlorobenzene	541-73-1	380	380	U	U	ug/kg	SW846 8270
1,4-Dichlorobenzene	106-46-7	380	380	U	U	ug/kg	SW846 8270
2,2'-oxybis(1-chloropropane)	108-60-1	380	380	U	U	ug/kg	SW846 8270
2,4,5-Trichlorophenol	95-95-4	1800	1800	U	U	ug/kg	SW846 8270
2,4,6-Trichlorophenol	88-06-2	380	380	U	U	ug/kg	SW846 8270
2,4-Dichlorophenol	120-83-2	380	380	U	U	ug/kg	SW846 8270
2,4-Dimethylphenol	105-67-9	380	380	U	U	ug/kg	SW846 8270
2,4-Dinitrophenol	51-28-5	1800	1800	U	U	ug/kg	SW846 8270
2,4-Dinitrotoluene	121-14-2	380	380	U	U	ug/kg	SW846 8270
2,6-Dinitrotoluene	606-20-2	380	380	U	U	ug/kg	SW846 8270
2-Chloronaphthalene	91-58-7	380	380	U	U	ug/kg	SW846 8270
2-Chlorophenol	95-57-8	380	380	U	U	ug/kg	SW846 8270
2-Methylnaphthalene	91-57-6	380	380	U	U	ug/kg	SW846 8270
2-Methylphenol	95-48-7	380	380	U	U	ug/kg	SW846 8270
2-Nitroaniline	88-74-4	1800	1800	U	U	ug/kg	SW846 8270
2-Nitrophenol	88-75-5	380	380	U	U	ug/kg	SW846 8270
3,3'-Dichlorobenzidine	91-94-1	760	760	U	U	ug/kg	SW846 8270
3-Nitroaniline	99-09-2	1800	1800	U	U	ug/kg	SW846 8270
4,6-Dinitro-o-Cresol	534-52-1	1800	1800	U	U	ug/kg	SW846 8270
4-Bromophenyl-phenyl Ether	101-55-3	380	380	U	U	ug/kg	SW846 8270
4-chloro-3-methylphenol	59-50-7	380	380	U	U	ug/kg	SW846 8270
4-Chloroaniline	106-47-8	380	380	U	U	ug/kg	SW846 8270
4-Chlorophenyl-phenylether	7005-72-3	380	380	U	U	ug/kg	SW846 8270
4-Methylphenol	106-44-5	380	380	U	U	ug/kg	SW846 8270
4-Nitroaniline	100-01-6	1800	1800	U	U	ug/kg	SW846 8270
4-Nitrophenol	100-02-7	1800	1800	U	U	ug/kg	SW846 8270
Acenaphthene	83-32-9	380	380	U	U	ug/kg	SW846 8270
Acenaphthylene	208-96-8	380	380	U	U	ug/kg	SW846 8270
Anthracene	120-12-7	380	380	U	U	ug/kg	SW846 8270
Benzo(a)anthracene	56-55-3	380	380	U	U	ug/kg	SW846 8270
Benzo(a)pyrene	50-32-8	380	380	U	U	ug/kg	SW846 8270
Benzo(b)fluoranthene	205-99-2	380	380	U	U	ug/kg	SW846 8270
Benzo(g,h,i)perylene	191-24-2	380	380	U	U	ug/kg	SW846 8270
Benzo(k)fluoranthene	207-08-9	380	380	U	U	ug/kg	SW846 8270
Benzoic Acid	65-85-0	250	1800	JB	UJ	ug/kg	SW846 8270
Benzyl Alcohol	100-51-6	380	380	U	U	ug/kg	SW846 8270
Bis(2-chloroethoxy)methane	111-91-1	380	380	U	U	ug/kg	SW846 8270
Bis(2-chloroethyl)ether	111-44-4	380	380	U	U	ug/kg	SW846 8270
Bis(2-ethylhexyl)phthalate	117-81-7	610	380	B	U	ug/kg	SW846 8270
Butyl Benzyl Phthalate	85-68-7	380	380	U	U	ug/kg	SW846 8270
Chrysene	218-01-9	380	380	U	U	ug/kg	SW846 8270
Di-n-butyl Phthalate	84-74-2	380	380	U	U	ug/kg	SW846 8270
Di-n-octyl Phthalate	117-84-0	380	380	U	U	ug/kg	SW846 8270
Dibenz(a,h)anthracene	53-70-3	380	380	U	U	ug/kg	SW846 8270
Dibenzofuran	132-64-9	380	380	U	U	ug/kg	SW846 8270
Diethyl Phthalate	84-66-2	380	380	U	U	ug/kg	SW846 8270
Dimethyl Phthalate	131-11-3	380	380	U	U	ug/kg	SW846 8270
Fluoranthene	206-44-0	380	380	U	U	ug/kg	SW846 8270
Fluorene	86-73-7	380	380	U	U	ug/kg	SW846 8270
Hexachlorobenzene	118-74-1	380	380	U	U	ug/kg	SW846 8270
Hexachlorobutadiene	87-68-3	380	380	U	U	ug/kg	SW846 8270
Hexachlorocyclopentadiene	77-47-4	380	380	U	U	ug/kg	SW846 8270
Hexachloroethane	67-72-1	380	380	U	U	ug/kg	SW846 8270
Indeno(1,2,3-cd)pyrene	193-39-5	380	380	U	U	ug/kg	SW846 8270
Isophorone	78-59-1	380	380	U	U	ug/kg	SW846 8270
N-Nitroso-di-n-propylamine	621-64-7	380	380	U	U	ug/kg	SW846 8270

Location: SW101
Sample ID: 14SD101 **Depth:** NA
COE Sample ID: FH014-SD101/03-17-98
Date Collected: 3/17/98

Parameter	CAS Number	Result	Detection Limit	Lab Qual	Data Qual	Units	Method
N-Nitrosodiphenylamine	86-30-6	380	380	U	U	ug/kg	SW846 8270
Naphthalene	91-20-3	380	380	U	U	ug/kg	SW846 8270
Nitrobenzene	98-95-3	380	380	U	U	ug/kg	SW846 8270
Pentachlorophenol	87-86-5	1800	1800	U	U	ug/kg	SW846 8270
Phenanthrene	85-01-8	380	380	U	U	ug/kg	SW846 8270
Phenol	108-95-2	380	380	U	U	ug/kg	SW846 8270
Pyrene	129-00-0	380	380	U	U	ug/kg	SW846 8270
Pyridine	110-86-1	380	380	U	U	ug/kg	SW846 8270
VOLATILE ORGANICS							
1,1,1,2-Tetrachloroethane	630-20-6	6	6	U	U	ug/kg	SW846 8260
1,1,1-Trichloroethane	71-55-6	6	6	U	U	ug/kg	SW846 8260
1,1,2,2-Tetrachloroethane	79-34-5	6	6	U	U	ug/kg	SW846 8260
1,1,2-Trichloroethane	79-00-5	6	6	U	U	ug/kg	SW846 8260
1,1-Dichloroethane	75-34-3	6	6	U	U	ug/kg	SW846 8260
1,1-Dichloroethene	75-35-4	6	6	U	U	ug/kg	SW846 8260
1,1-Dichloropropene	563-58-6	6	6	U	U	ug/kg	SW846 8260
1,2,3-Trichlorobenzene	87-61-6	6	6	U	U	ug/kg	SW846 8260
1,2,3-Trichloropropane	96-18-4	6	6	U	U	ug/kg	SW846 8260
1,2,4-Trichlorobenzene	120-82-1	6	6	U	U	ug/kg	SW846 8260
1,2,4-trimethylbenzene	95-63-6	6	6	U	U	ug/kg	SW846 8260
1,2-cis-Dichloroethene	156-59-2	6	6	U	U	ug/kg	SW846 8260
1,2-dibromo-3-chloropropane	96-12-8	6	6	U	U	ug/kg	SW846 8260
1,2-Dibromoethane	106-93-4	6	6	U	U	ug/kg	SW846 8260
1,2-Dichlorobenzene	95-50-1	6	6	U	U	ug/kg	SW846 8260
1,2-Dichloroethane	107-06-2	6	6	U	U	ug/kg	SW846 8260
1,2-Dichloropropane	78-87-5	6	6	U	U	ug/kg	SW846 8260
1,2-trans-Dichloroethene	156-60-5	6	6	U	U	ug/kg	SW846 8260
1,3,5-trimethylbenzene	108-67-8	6	6	U	U	ug/kg	SW846 8260
1,3-Dichlorobenzene	541-73-1	6	6	U	U	ug/kg	SW846 8260
1,3-Dichloropropane	142-28-9	6	6	U	U	ug/kg	SW846 8260
1,4-Dichlorobenzene	106-46-7	6	6	U	U	ug/kg	SW846 8260
2,2-Dichloropropane	594-20-7	6	6	U	U	ug/kg	SW846 8260
2-Butanone	78-93-3	6	6	U	U	ug/kg	SW846 8260
2-Chlorotoluene	95-49-8	6	6	U	U	ug/kg	SW846 8260
2-Hexanone	591-78-6	6	6	U	U	ug/kg	SW846 8260
4-Chlorotoluene	106-43-4	6	6	U	U	ug/kg	SW846 8260
4-Methyl-2-pentanone	108-10-1	6	6	U	U	ug/kg	SW846 8260
Acetone	67-64-1	13	6		U	ug/kg	SW846 8260
Benzene	71-43-2	6	6	U	U	ug/kg	SW846 8260
Bromobenzene	108-86-1	6	6	U	U	ug/kg	SW846 8260
Bromochloromethane	74-97-5	6	6	U	U	ug/kg	SW846 8260
Bromodichloromethane	75-27-4	6	6	U	U	ug/kg	SW846 8260
Bromoform	75-25-2	6	6	U	U	ug/kg	SW846 8260
Bromomethane	74-83-9	6	6	U	U	ug/kg	SW846 8260
Carbon Tetrachloride	56-23-5	6	6	U	U	ug/kg	SW846 8260
Chlorobenzene	108-90-7	6	6	U	U	ug/kg	SW846 8260
Chloroethane	75-00-3	6	6	U	U	ug/kg	SW846 8260
Chloroform	67-66-3	6	6	U	U	ug/kg	SW846 8260
Chloromethane	74-87-3	6	6	U	U	ug/kg	SW846 8260
Dibromochloromethane	124-48-1	6	6	U	U	ug/kg	SW846 8260
Dibromomethane	74-95-3	6	6	U	U	ug/kg	SW846 8260
Dichlorodifluoromethane	75-71-8	6	6	U	U	ug/kg	SW846 8260
Ethylbenzene	100-41-4	6	6	U	U	ug/kg	SW846 8260
Hexachlorobutadiene	87-68-3	6	6	U	U	ug/kg	SW846 8260
Isopropyl Benzene	98-82-8	6	6	U	U	ug/kg	SW846 8260
m,p-Xylene	13-302-07	6	6	U	U	ug/kg	SW846 8260
Methylene Chloride	75-09-2	6	6	U	U	ug/kg	SW846 8260
n-Butylbenzene	104-51-8	6	6	U	U	ug/kg	SW846 8260
n-propylbenzene	103-65-1	6	6	U	U	ug/kg	SW846 8260
Naphthalene	91-20-3	6	6	U	U	ug/kg	SW846 8260
o-Xylene	95-47-6	6	6.0	U	U	ug/kg	SW846 8260

Location: SW101
Sample ID: 14SD101 **Depth:** NA
COE Sample ID: FH014-SD101/03-17-98
Date Collected: 3/17/98

Parameter	CAS Number	Result	Detection Limit	Lab Qual	Data Qual	Units	Method
p-Isopropyltoluene	99-87-6	6	6	U	U	ug/kg	SW846 8260
sec-Butylbenzene	135-98-8	6	6	U	U	ug/kg	SW846 8260
Styrene	100-42-5	6	6	U	U	ug/kg	SW846 8260
tert-Butylbenzene	98-06-6	6	6	U	U	ug/kg	SW846 8260
Tetrachloroethene	127-18-4	6	6	U	U	ug/kg	SW846 8260
Toluene	108-88-3	6	6	U	U	ug/kg	SW846 8260
Trichloroethene	79-01-6	6	6	U	U	ug/kg	SW846 8260
Trichlorofluoromethane	75-69-4	6	6	U	U	ug/kg	SW846 8260
Vinyl Chloride	75-01-4	6	6	U	U	ug/kg	SW846 8260

Location: SW101
Sample ID: 14SW101 **Depth:** NA
COE Sample ID: FH014-SW101/03-17-98
Date Collected: 3/17/98

Parameter	CAS Number	Result	Detection Limit	Lab Qual	Data Qual	Units	Method
INORGANICS							
Arsenic	7440-38-2	2.1	2.1	U	U	ug/l	SW846 6010
Barium	7440-39-3	31.2	0.3	N*	J	ug/l	SW846 6010
Cadmium	7440-43-9	0.3	0.3	U	U	ug/l	SW846 6010
Chromium	7440-47-3	1.0	1.0	U	U	ug/l	SW846 6010
Lead	7439-92-1	1.4	0.9	B		ug/l	SW846 6010
Mercury	7439-97-6	0.1	0.1	U	U	ug/l	SW846 7470
Selenium	7782-49-2	2.2	2.2	WNU	UJ	ug/l	SW846 7740
Silver	7440-22-4	1.0	1.0	U	U	ug/l	SW846 6010
SEMIVOLATILE ORGANICS							
1,2,4,5-Tetrachlorobenzene	95-94-3	10	10	U	U	ug/l	SW846 8270
1,2,4-Trichlorobenzene	120-82-1	10	10	U	U	ug/l	SW846 8270
1,2-Dichlorobenzene	95-50-1	10	10	U	U	ug/l	SW846 8270
1,3-Dichlorobenzene	541-73-1	10	10	U	U	ug/l	SW846 8270
1,4-Dichlorobenzene	106-46-7	10	10	U	U	ug/l	SW846 8270
2,2'-oxybis(1-chloropropane)	108-60-1	10	10	U	U	ug/l	SW846 8270
2,4,5-Trichlorophenol	95-95-4	50	50	U	U	ug/l	SW846 8270
2,4,6-Trichlorophenol	88-06-2	10	10	U	U	ug/l	SW846 8270
2,4-Dichlorophenol	120-83-2	10	10	U	U	ug/l	SW846 8270
2,4-Dimethylphenol	105-67-9	10	10	U	U	ug/l	SW846 8270
2,4-Dinitrophenol	51-28-5	50	50	U	U	ug/l	SW846 8270
2,4-Dinitrotoluene	121-14-2	10	10	U	U	ug/l	SW846 8270
2,6-Dinitrotoluene	606-20-2	10	10	U	U	ug/l	SW846 8270
2-Chloronaphthalene	91-58-7	10	10	U	U	ug/l	SW846 8270
2-Chlorophenol	95-57-8	10	10	U	U	ug/l	SW846 8270
2-Methylnaphthalene	91-57-6	10	10	U	U	ug/l	SW846 8270
2-Methylphenol	95-48-7	10	10	U	U	ug/l	SW846 8270
2-Nitroaniline	88-74-4	50	50	U	U	ug/l	SW846 8270
2-Nitrophenol	88-75-5	10	10	U	U	ug/l	SW846 8270
3,3'-Dichlorobenzidine	91-94-1	20	20	U	U	ug/l	SW846 8270
3-Nitroaniline	99-09-2	50	50	U	U	ug/l	SW846 8270
4,6-Dinitro-o-Cresol	534-52-1	50	50	U	U	ug/l	SW846 8270
4-Bromophenyl-phenyl Ether	101-55-3	10	10	U	U	ug/l	SW846 8270
4-chloro-3-methylphenol	59-50-7	10	10	U	U	ug/l	SW846 8270
4-Chloroaniline	106-47-8	10	10	U	U	ug/l	SW846 8270
4-Chlorophenyl-phenylether	7005-72-3	10	10	U	U	ug/l	SW846 8270
4-Methylphenol	106-44-5	10	10	U	U	ug/l	SW846 8270
4-Nitroaniline	100-01-6	50	50	U	U	ug/l	SW846 8270
4-Nitrophenol	100-02-7	50	50	U	U	ug/l	SW846 8270
Acenaphthene	83-32-9	10	10	U	U	ug/l	SW846 8270

Location: SW101
Sample ID: 14SW101 **Depth:** NA
COE Sample ID: FH014-SW101/03-17-98
Date Collected: 3/17/98

Parameter	CAS Number	Result	Detection Limit	Lab Qual	Data Qual	Units	Method
Acenaphthylene	208-96-8	10	10	U	U	ug/l	SW846 8270
Anthracene	120-12-7	10	10	U	U	ug/l	SW846 8270
Benzo(a)anthracene	56-55-3	10	10	U	U	ug/l	SW846 8270
Benzo(a)pyrene	50-32-8	10	10	U	U	ug/l	SW846 8270
Benzo(b)fluoranthene	205-99-2	10	10	U	U	ug/l	SW846 8270
Benzo(g,h,i)perylene	191-24-2	10	10	U	U	ug/l	SW846 8270
Benzo(k)fluoranthene	207-08-9	10	10	U	U	ug/l	SW846 8270
Benzoic Acid	65-85-0	3	50	JB	UJ	ug/l	SW846 8270
Benzyl Alcohol	100-51-6	10	10	U	U	ug/l	SW846 8270
Bis(2-chloroethoxy)methane	111-91-1	10	10	U	U	ug/l	SW846 8270
Bis(2-chloroethyl)ether	111-44-4	10	10	U	U	ug/l	SW846 8270
Bis(2-ethylhexyl)phthalate	117-81-7	2	10	JB	UJ	ug/l	SW846 8270
Butyl Benzyl Phthalate	85-68-7	10	10	U	U	ug/l	SW846 8270
Chrysene	218-01-9	10	10	U	U	ug/l	SW846 8270
Di-n-butyl Phthalate	84-74-2	10	10	U	U	ug/l	SW846 8270
Di-n-octyl Phthalate	117-84-0	10	10	U	U	ug/l	SW846 8270
Dibenz(a,h)anthracene	53-70-3	10	10	U	U	ug/l	SW846 8270
Dibenzofuran	132-64-9	10	10	U	U	ug/l	SW846 8270
Diethyl Phthalate	84-66-2	10	10	U	U	ug/l	SW846 8270
Dimethyl Phthalate	131-11-3	10	10	U	U	ug/l	SW846 8270
Fluoranthene	206-44-0	10	10	U	U	ug/l	SW846 8270
Fluorene	86-73-7	10	10	U	U	ug/l	SW846 8270
Hexachlorobenzene	118-74-1	10	10	U	U	ug/l	SW846 8270
Hexachlorobutadiene	87-68-3	10	10	U	U	ug/l	SW846 8270
Hexachlorocyclopentadiene	77-47-4	10	10	U	U	ug/l	SW846 8270
Hexachloroethane	67-72-1	10	10	U	U	ug/l	SW846 8270
Indeno(1,2,3-cd)pyrene	193-39-5	10	10	U	U	ug/l	SW846 8270
Isophorone	78-59-1	10	10	U	U	ug/l	SW846 8270
N-Nitroso-di-n-propylamine	621-64-7	10	10	U	U	ug/l	SW846 827
N-Nitrosodiphenylamine	86-30-6	10	10	U	U	ug/l	SW846 8270
Naphthalene	91-20-3	10	10	U	U	ug/l	SW846 8270
Nitrobenzene	98-95-3	10	10	U	U	ug/l	SW846 8270
Pentachlorophenol	87-86-5	50	50	U	U	ug/l	SW846 8270
Phenanthrene	85-01-8	10	10	U	U	ug/l	SW846 8270
Phenol	108-95-2	10	10	U	U	ug/l	SW846 8270
Pyrene	129-00-0	10	10	U	U	ug/l	SW846 8270
Pyridine	110-86-1	0	0.00	U	U	ug/l	SW846 8270
VOLATILE ORGANICS							
1,1,1,2-Tetrachloroethane	630-20-6	5	5	U	U	ug/l	SW846 8260
1,1,1-Trichloroethane	71-55-6	5	5	U	U	ug/l	SW846 8260
1,1,2,2-Tetrachloroethane	79-34-5	5	5	U	U	ug/l	SW846 8260
1,1,2-Trichloroethane	79-00-5	5	5	U	U	ug/l	SW846 8260
1,1-Dichloroethane	75-34-3	5	5	U	U	ug/l	SW846 8260
1,1-Dichloroethene	75-35-4	5	5	U	U	ug/l	SW846 8260
1,1-Dichloropropene	563-58-6	5	5	U	U	ug/l	SW846 8260
1,2,3-Trichlorobenzene	87-61-6	3	5	JB	UJ	ug/l	SW846 8260
1,2,3-Trichloropropane	96-18-4	5	5	U	U	ug/l	SW846 8260
1,2,4-Trichlorobenzene	120-82-1	2	5	J	J	ug/l	SW846 8260
1,2,4-trimethylbenzene	95-63-6	5	5	U	U	ug/l	SW846 8260
1,2-cis-Dichloroethene	156-59-2	5	5	U	U	ug/l	SW846 8260
1,2-dibromo-3-chloropropane	96-12-8	5	5	U	U	ug/l	SW846 8260
1,2-Dibromoethane	106-93-4	5	5	U	U	ug/l	SW846 8260
1,2-Dichlorobenzene	95-50-1	5	5	U	U	ug/l	SW846 8260
1,2-Dichloroethane	107-06-2	5	5	U	U	ug/l	SW846 8260
1,2-Dichloropropane	78-87-5	5	5	U	U	ug/l	SW846 8260
1,2-trans-Dichloroethene	156-60-5	5	5	U	U	ug/l	SW846 8260
1,3,5-trimethylbenzene	108-67-8	5	5	U	U	ug/l	SW846 8260
1,3-Dichlorobenzene	541-73-1	5	5	U	U	ug/l	SW846 8260
1,3-Dichloropropane	142-28-9	5	5	U	U	ug/l	SW846 826
1,4-Dichlorobenzene	106-46-7	5	5	U	U	ug/l	SW846 826
2,2-Dichloropropane	594-20-7	5	5	U	U	ug/l	SW846 8260

Location: SW101
Sample ID: 14SW101 **Depth:** NA
COE Sample ID: FH014-SW101/03-17-98
Date Collected: 3/17/98

Parameter	CAS Number	Result	Detection Limit	Lab Qual	Data Qual	Units	Method
2-Butanone	78-93-3	5	5	U	U	ug/l	SW846 8260
2-Chlorotoluene	95-49-8	5	5	U	U	ug/l	SW846 8260
2-Hexanone	591-78-6	5	5	J	J	ug/l	SW846 8260
4-Chlorotoluene	106-43-4	5	5	U	U	ug/l	SW846 8260
4-Methyl-2-pentanone	108-10-1	2	5	J	J	ug/l	SW846 8260
Acetone	67-64-1	5	5	U	U	ug/l	SW846 8260
Benzene	71-43-2	5	5	U	U	ug/l	SW846 8260
Bromobenzene	108-86-1	5	5	U	U	ug/l	SW846 8260
Bromochloromethane	74-97-5	5	5	U	U	ug/l	SW846 8260
Bromodichloromethane	75-27-4	5	5	U	U	ug/l	SW846 8260
Bromoform	75-25-2	5	5	U	U	ug/l	SW846 8260
Bromomethane	74-83-9	5	5	U	U	ug/l	SW846 8260
Carbon Tetrachloride	56-23-5	5	5	U	U	ug/l	SW846 8260
Chlorobenzene	108-90-7	5	5	U	U	ug/l	SW846 8260
Chloroethane	75-00-3	5	5	U	U	ug/l	SW846 8260
Chloroform	67-66-3	5	5	U	U	ug/l	SW846 8260
Chloromethane	74-87-3	5	5	U	U	ug/l	SW846 8260
Dibromochloromethane	124-48-1	5	5	U	U	ug/l	SW846 8260
Dibromomethane	74-95-3	5	5	U	U	ug/l	SW846 8260
Dichlorodifluoromethane	75-71-8	5	5	U	U	ug/l	SW846 8260
Ethylbenzene	100-41-4	5	5	U	U	ug/l	SW846 8260
Hexachlorobutadiene	87-68-3	1	5	J	J	ug/l	SW846 8260
Isopropyl Benzene	98-82-8	5	5	U	U	ug/l	SW846 8260
m,p-Xylene	13-302-07	5	5	U	U	ug/l	SW846 8260
Methylene Chloride	75-09-2	5	5	U	U	ug/l	SW846 8260
n-Butylbenzene	104-51-8	5	5	U	U	ug/l	SW846 8260
n-propylbenzene	103-65-1	5	5	U	U	ug/l	SW846 8260
Naphthalene	91-20-3	7	5	B	U	ug/l	SW846 8260
o-Xylene	95-47-6	5	5	U	U	ug/l	SW846 8260
p-Isopropyltoluene	99-87-6	5	5	U	U	ug/l	SW846 8260
sec-Butylbenzene	135-98-8	5	5	U	U	ug/l	SW846 8260
Styrene	100-42-5	5	5	U	U	ug/l	SW846 8260
tert-Butylbenzene	98-06-6	5	5	U	U	ug/l	SW846 8260
Tetrachloroethene	127-18-4	5	5	U	U	ug/l	SW846 8260
Toluene	108-88-3	5	5	U	U	ug/l	SW846 8260
Trichloroethene	79-01-6	5	5	U	U	ug/l	SW846 8260
Trichlorofluoromethane	75-69-4	5	5	U	U	ug/l	SW846 8260
Vinyl Chloride	75-01-4	5	5	U	U	ug/l	SW846 8260

Location: SW102
Sample ID: 14SD102 **Depth:** NA
COE Sample ID: FH014-SD102/03-17-98
Date Collected: 3/17/98

Parameter	CAS Number	Result	Detection Limit	Lab Qual	Data Qual	Units	Method
INORGANICS							
Arsenic	7440-38-2	16.9	0.35			mg/kg	SW846 6010
Barium	7440-39-3	235	0.068	*	J	mg/kg	SW846 6010
Cadmium	7440-43-9	0.29	0.057	B		mg/kg	SW846 6010
Chromium	7440-47-3	6.7	0.08			mg/kg	SW846 6010
Lead	7439-92-1	32.5	0.2	EN*	J	mg/kg	SW846 6010
Mercury	7439-97-6	0.12	0.12	*U	UJ	mg/kg	SW846 7471
Selenium	7782-49-2	0.25	0.25	WNU	UJ	mg/kg	SW846 7740
Silver	7440-22-4	0.19	0.19	U	U	mg/kg	SW846 6010
SEMIVOLATILE ORGANICS							
1,2,4,5-Tetrachlorobenzene	95-94-3	380	380	U	U	ug/kg	SW846 8270

Location: SW102
Sample ID: 14SD102 **Depth:** NA
COE Sample ID: FH014-SD102/03-17-98
Date Collected: 3/17/98

Parameter	CAS Number	Result	Detection Limit	Lab Qual	Data Qual	Units	Method
1,2,4-Trichlorobenzene	120-82-1	380	380	U	U	ug/kg	SW846 8270
1,2-Dichlorobenzene	95-50-1	380	380	U	U	ug/kg	SW846 8270
1,3-Dichlorobenzene	541-73-1	380	380	U	U	ug/kg	SW846 8270
1,4-Dichlorobenzene	106-46-7	380	380	U	U	ug/kg	SW846 8270
2,2'-oxybis(1-chloropropane)	108-60-1	380	380	U	U	ug/kg	SW846 8270
2,4,5-Trichlorophenol	95-95-4	1800	1800	U	U	ug/kg	SW846 8270
2,4,6-Trichlorophenol	88-06-2	380	380	U	U	ug/kg	SW846 8270
2,4-Dichlorophenol	120-83-2	380	380	U	U	ug/kg	SW846 8270
2,4-Dimethylphenol	105-67-9	380	380	U	U	ug/kg	SW846 8270
2,4-Dinitrophenol	51-28-5	1800	1800	U	U	ug/kg	SW846 8270
2,4-Dinitrotoluene	121-14-2	380	380	U	U	ug/kg	SW846 8270
2,6-Dinitrotoluene	606-20-2	380	380	U	U	ug/kg	SW846 8270
2-Chloronaphthalene	91-58-7	380	380	U	U	ug/kg	SW846 8270
2-Chlorophenol	95-57-8	380	380	U	U	ug/kg	SW846 8270
2-Methylnaphthalene	91-57-6	380	380	U	U	ug/kg	SW846 8270
2-Methylphenol	95-48-7	380	380	U	U	ug/kg	SW846 8270
2-Nitroaniline	88-74-4	1800	1800	U	U	ug/kg	SW846 8270
2-Nitrophenol	88-75-5	380	380	U	U	ug/kg	SW846 8270
3,3'-Dichlorobenzidine	91-94-1	760	760	U	U	ug/kg	SW846 8270
3-Nitroaniline	99-09-2	1800	1800	U	U	ug/kg	SW846 8270
4,6-Dinitro-o-Cresol	534-52-1	1800	1800	U	U	ug/kg	SW846 8270
4-Bromophenyl-phenyl Ether	101-55-3	380	380	U	U	ug/kg	SW846 8270
4-chloro-3-methylphenol	59-50-7	380	380	U	U	ug/kg	SW846 8270
4-Chloroaniline	106-47-8	380	380	U	U	ug/kg	SW846 8270
4-Chlorophenyl-phenylether	7005-72-3	380	380	U	U	ug/kg	SW846 8270
4-Methylphenol	106-44-5	380	380	U	U	ug/kg	SW846 8270
4-Nitroaniline	100-01-6	1800	1800	U	U	ug/kg	SW846 8270
4-Nitrophenol	100-02-7	1800	1800	U	U	ug/kg	SW846 8270
Acenaphthene	83-32-9	380	380	U	U	ug/kg	SW846 8270
Acenaphthylene	208-96-8	380	380	U	U	ug/kg	SW846 8270
Anthracene	120-12-7	380	380	U	U	ug/kg	SW846 8270
Benzo(a)anthracene	56-55-3	380	380	U	U	ug/kg	SW846 8270
Benzo(a)pyrene	50-32-8	380	380	U	U	ug/kg	SW846 8270
Benzo(b)fluoranthene	205-99-2	380	380	U	U	ug/kg	SW846 8270
Benzo(g,h,i)perylene	191-24-2	380	380	U	U	ug/kg	SW846 8270
Benzo(k)fluoranthene	207-08-9	380	380	U	U	ug/kg	SW846 8270
Benzoic Acid	65-85-0	250	1800	JB	UJ	ug/kg	SW846 8270
Benzyl Alcohol	100-51-6	380	380	U	U	ug/kg	SW846 8270
Bis(2-chloroethoxy)methane	111-91-1	380	380	U	U	ug/kg	SW846 8270
Bis(2-chloroethyl)ether	111-44-4	380	380	U	U	ug/kg	SW846 8270
Bis(2-ethylhexyl)phthalate	117-81-7	330	380	JB	UJ	ug/kg	SW846 8270
Butyl Benzyl Phthalate	85-68-7	380	380	U	U	ug/kg	SW846 8270
Chrysene	218-01-9	380	380	U	U	ug/kg	SW846 8270
Di-n-butyl Phthalate	84-74-2	380	380	U	U	ug/kg	SW846 8270
Di-n-octyl Phthalate	117-84-0	380	380	U	U	ug/kg	SW846 8270
Dibenz(a,h)anthracene	53-70-3	380	380	U	U	ug/kg	SW846 8270
Dibenzofuran	132-64-9	380	380	U	U	ug/kg	SW846 8270
Diethyl Phthalate	84-66-2	380	380	U	U	ug/kg	SW846 8270
Dimethyl Phthalate	131-11-3	380	380	U	U	ug/kg	SW846 8270
Fluoranthene	206-44-0	380	380	U	U	ug/kg	SW846 8270
Fluorene	86-73-7	380	380	U	U	ug/kg	SW846 8270
Hexachlorobenzene	118-74-1	380	380	U	U	ug/kg	SW846 8270
Hexachlorobutadiene	87-68-3	380	380	U	U	ug/kg	SW846 8270
Hexachlorocyclopentadiene	77-47-4	380	380	U	U	ug/kg	SW846 8270
Hexachloroethane	67-72-1	380	380	U	U	ug/kg	SW846 8270
Indeno(1,2,3-cd)pyrene	193-39-5	380	380	U	U	ug/kg	SW846 8270
Isophorone	78-59-1	380	380	U	U	ug/kg	SW846 8270
N-Nitroso-di-n-propylamine	621-64-7	380	380	U	U	ug/kg	SW846 8270
N-Nitrosodiphenylamine	86-30-6	380	380	U	U	ug/kg	SW846 8270
Naphthalene	91-20-3	380	380	U	U	ug/kg	SW846 8270
Nitrobenzene	98-95-3	380	380	U	U	ug/kg	SW846 827
Pentachlorophenol	87-86-5	1800	1800	U	U	ug/kg	SW846 827

Location: SW102
Sample ID: 14SD102 **Depth:** NA
COE Sample ID: FH014-SD102/03-17-98
Date Collected: 3/17/98

Parameter	CAS Number	Result	Detection Limit	Lab Qual	Data Qual	Units	Method
Phenanthrene	85-01-8	380	380	U	U	ug/kg	SW846 8270
Phenol	108-95-2	380	380	U	U	ug/kg	SW846 8270
Pyrene	129-00-0	380	380	U	U	ug/kg	SW846 8270
Pyridine	110-86-1	380	380	U	U	ug/kg	SW846 8270
VOLATILE ORGANICS							
1,1,1,2-Tetrachloroethane	630-20-6	6	6	U	U	ug/kg	SW846 8260
1,1,1-Trichloroethane	71-55-6	6	6	U	U	ug/kg	SW846 8260
1,1,2,2-Tetrachloroethane	79-34-5	6	6	U	U	ug/kg	SW846 8260
1,1,2-Trichloroethane	79-00-5	6	6	U	U	ug/kg	SW846 8260
1,1-Dichloroethane	75-34-3	6	6	U	U	ug/kg	SW846 8260
1,1-Dichloroethene	75-35-4	6	6	U	U	ug/kg	SW846 8260
1,1-Dichloropropene	563-58-6	6	6	U	U	ug/kg	SW846 8260
1,2,3-Trichlorobenzene	87-61-6	6	6	U	U	ug/kg	SW846 8260
1,2,3-Trichloropropane	96-18-4	6	6	U	U	ug/kg	SW846 8260
1,2,4-Trichlorobenzene	120-82-1	6	6	U	U	ug/kg	SW846 8260
1,2,4-trimethylbenzene	95-63-6	6	6	U	U	ug/kg	SW846 8260
1,2-cis-Dichloroethene	156-59-2	6	6	U	U	ug/kg	SW846 8260
1,2-dibromo-3-chloropropane	96-12-8	6	6	U	U	ug/kg	SW846 8260
1,2-Dibromoethane	106-93-4	6	6	U	U	ug/kg	SW846 8260
1,2-Dichlorobenzene	95-50-1	6	6	U	U	ug/kg	SW846 8260
1,2-Dichloroethane	107-06-2	6	6	U	U	ug/kg	SW846 8260
1,2-Dichloropropane	78-87-5	6	6	U	U	ug/kg	SW846 8260
1,2-trans-Dichloroethene	156-60-5	6	6	U	U	ug/kg	SW846 8260
1,3,5-trimethylbenzene	108-67-8	6	6	U	U	ug/kg	SW846 8260
1,3-Dichlorobenzene	541-73-1	6	6	U	U	ug/kg	SW846 8260
1,3-Dichloropropane	142-28-9	6	6	U	U	ug/kg	SW846 8260
1,4-Dichlorobenzene	106-46-7	6	6	U	U	ug/kg	SW846 8260
2,2-Dichloropropane	594-20-7	6	6	U	U	ug/kg	SW846 8260
2-Butanone	78-93-3	6	6	U	U	ug/kg	SW846 8260
2-Chlorotoluene	95-49-8	6	6	U	U	ug/kg	SW846 8260
2-Hexanone	591-78-6	6	6	U	U	ug/kg	SW846 8260
4-Chlorotoluene	106-43-4	6	6	U	U	ug/kg	SW846 8260
4-Methyl-2-pentanone	108-10-1	6	6	U	U	ug/kg	SW846 8260
Acetone	67-64-1	12	6		U	ug/kg	SW846 8260
Benzene	71-43-2	6	6	U	U	ug/kg	SW846 8260
Bromobenzene	108-86-1	6	6	U	U	ug/kg	SW846 8260
Bromochloromethane	74-97-5	6	6	U	U	ug/kg	SW846 8260
Bromodichloromethane	75-27-4	6	6	U	U	ug/kg	SW846 8260
Bromoform	75-25-2	6	6	U	U	ug/kg	SW846 8260
Bromomethane	74-83-9	6	6	U	U	ug/kg	SW846 8260
Carbon Tetrachloride	56-23-5	6	6	U	U	ug/kg	SW846 8260
Chlorobenzene	108-90-7	6	6	U	U	ug/kg	SW846 8260
Chloroethane	75-00-3	6	6	U	U	ug/kg	SW846 8260
Chloroform	67-66-3	6	6	U	U	ug/kg	SW846 8260
Chloromethane	74-87-3	6	6	U	U	ug/kg	SW846 8260
Dibromochloromethane	124-48-1	6	6	U	U	ug/kg	SW846 8260
Dibromomethane	74-95-3	6	6	U	U	ug/kg	SW846 8260
Dichlorodifluoromethane	75-71-8	6	6	U	U	ug/kg	SW846 8260
Ethylbenzene	100-41-4	6	6	U	U	ug/kg	SW846 8260
Hexachlorobutadiene	87-68-3	6	6	U	U	ug/kg	SW846 8260
Isopropyl Benzene	98-82-8	6	6	U	U	ug/kg	SW846 8260
m,p-Xylene	13-302-07	6	6	U	U	ug/kg	SW846 8260
Methylene Chloride	75-09-2	3	6	J	J	ug/kg	SW846 8260
n-Butylbenzene	104-51-8	6	6	U	U	ug/kg	SW846 8260
n-propylbenzene	103-65-1	6	6	U	U	ug/kg	SW846 8260
Naphthalene	91-20-3	6	6	U	U	ug/kg	SW846 8260
o-Xylene	95-47-6	6	6.0	U	U	ug/kg	SW846 8260
p-Isopropyltoluene	99-87-6	6	6	U	U	ug/kg	SW846 8260
sec-Butylbenzene	135-98-8	6	6	U	U	ug/kg	SW846 8260
Styrene	100-42-5	6	6	U	U	ug/kg	SW846 8260
tert-Butylbenzene	98-06-6	6	6	U	U	ug/kg	SW846 8260

Location: SW102
Sample ID: 14SD102 **Depth:** NA
COE Sample ID: FH014-SD102/03-17-98
Date Collected: 3/17/98

Parameter	CAS Number	Result	Detection Limit	Lab Qual	Data Qual	Units	Method
Tetrachloroethene	127-18-4	6	6	U	U	ug/kg	SW846 8260
Toluene	108-88-3	6	6	U	U	ug/kg	SW846 8260
Trichloroethene	79-01-6	6	6	U	U	ug/kg	SW846 8260
Trichlorofluoromethane	75-69-4	6	6	U	U	ug/kg	SW846 8260
Vinyl Chloride	75-01-4	6	6	U	U	ug/kg	SW846 8260

Location: SW102
Sample ID: 14SW102 **Depth:** NA
COE Sample ID: FH014-SW102/03-17-98
Date Collected: 3/17/98

Parameter	CAS Number	Result	Detection Limit	Lab Qual	Data Qual	Units	Method
INORGANICS							
Arsenic	7440-38-2	2.1	2.1	U	U	ug/l	SW846 6010
Barium	7440-39-3	49.9	0.3	N*	J	ug/l	SW846 6010
Cadmium	7440-43-9	0.3	0.3	U	U	ug/l	SW846 6010
Chromium	7440-47-3	1.3	1.0	B		ug/l	SW846 6010
Lead	7439-92-1	1.2	0.9	B		ug/l	SW846 6010
Mercury	7439-97-6	0.1	0.1	U	U	ug/l	SW846 7470
Selenium	7782-49-2	2.2	2.2	WNU	UJ	ug/l	SW846 7740
Silver	7440-22-4	1	1.0	U	U	ug/l	SW846 6010
SEMIVOLATILE ORGANICS							
1,2,4,5-Tetrachlorobenzene	95-94-3	10	10	U	U	ug/l	SW846 8270
1,2,4-Trichlorobenzene	120-82-1	10	10	U	U	ug/l	SW846 8270
1,2-Dichlorobenzene	95-50-1	10	10	U	U	ug/l	SW846 8270
1,3-Dichlorobenzene	541-73-1	10	10	U	U	ug/l	SW846 8270
1,4-Dichlorobenzene	106-46-7	10	10	U	U	ug/l	SW846 8270
2,2'-oxybis(1-chloropropane)	108-60-1	10	10	U	U	ug/l	SW846 8270
2,4,5-Trichlorophenol	95-95-4	50	50	U	U	ug/l	SW846 8270
2,4,6-Trichlorophenol	88-06-2	10	10	U	U	ug/l	SW846 8270
2,4-Dichlorophenol	120-83-2	10	10	U	U	ug/l	SW846 8270
2,4-Dimethylphenol	105-67-9	10	10	U	U	ug/l	SW846 8270
2,4-Dinitrophenol	51-28-5	50	50	U	U	ug/l	SW846 8270
2,4-Dinitrotoluene	121-14-2	10	10	U	U	ug/l	SW846 8270
2,6-Dinitrotoluene	606-20-2	10	10	U	U	ug/l	SW846 8270
2-Chloronaphthalene	91-58-7	10	10	U	U	ug/l	SW846 8270
2-Chlorophenol	95-57-8	10	10	U	U	ug/l	SW846 8270
2-Methylnaphthalene	91-57-6	10	10	U	U	ug/l	SW846 8270
2-Methylphenol	95-48-7	10	10	U	U	ug/l	SW846 8270
2-Nitroaniline	88-74-4	50	50	U	U	ug/l	SW846 8270
2-Nitrophenol	88-75-5	10	10	U	U	ug/l	SW846 8270
3,3'-Dichlorobenzidine	91-94-1	20	20	U	U	ug/l	SW846 8270
3-Nitroaniline	99-09-2	50	50	U	U	ug/l	SW846 8270
4,6-Dinitro-o-Cresol	534-52-1	50	50	U	U	ug/l	SW846 8270
4-Bromophenyl-phenyl Ether	101-55-3	10	10	U	U	ug/l	SW846 8270
4-chloro-3-methylphenol	59-50-7	10	10	U	U	ug/l	SW846 8270
4-Chloroaniline	106-47-8	10	10	U	U	ug/l	SW846 8270
4-Chlorophenyl-phenylether	7005-72-3	10	10	U	U	ug/l	SW846 8270
4-Methylphenol	106-44-5	10	10	U	U	ug/l	SW846 8270
4-Nitroaniline	100-01-6	50	50	U	U	ug/l	SW846 8270
4-Nitrophenol	100-02-7	50	50	U	U	ug/l	SW846 8270
Acenaphthene	83-32-9	10	10	U	U	ug/l	SW846 8270
Acenaphthylene	208-96-8	10	10	U	U	ug/l	SW846 8270
Anthracene	120-12-7	10	10	U	U	ug/l	SW846 8270
Benzo(a)anthracene	56-55-3	10	10	U	U	ug/l	SW846 8270
Benzo(a)pyrene	50-32-8	10	10	U	U	ug/l	SW846 827(

Location: SW102
Sample ID: 14SW102 **Depth:** NA
COE Sample ID: FH014-SW102/03-17-98
Date Collected: 3/17/98

Parameter	CAS Number	Result	Detection Limit	Lab Qual	Data Qual	Units	Method
Benzo(b)fluoranthene	205-99-2	10	10	U	U	ug/l	SW846 8270
Benzo(g,h,i)perylene	191-24-2	10	10	U	U	ug/l	SW846 8270
Benzo(k)fluoranthene	207-08-9	10	10	U	U	ug/l	SW846 8270
Benzoic Acid	65-85-0	3	50	JB	UJ	ug/l	SW846 8270
Benzyl Alcohol	100-51-6	10	10	U	U	ug/l	SW846 8270
Bis(2-chloroethoxy)methane	111-91-1	10	10	U	U	ug/l	SW846 8270
Bis(2-chloroethyl)ether	111-44-4	10	10	U	U	ug/l	SW846 8270
Bis(2-ethylhexyl)phthalate	117-81-7	2	10	JB	UJ	ug/l	SW846 8270
Butyl Benzyl Phthalate	85-68-7	10	10	U	U	ug/l	SW846 8270
Chrysene	218-01-9	10	10	U	U	ug/l	SW846 8270
Di-n-butyl Phthalate	84-74-2	10	10	U	U	ug/l	SW846 8270
Di-n-octyl Phthalate	117-84-0	10	10	U	U	ug/l	SW846 8270
Dibenz(a,h)anthracene	53-70-3	10	10	U	U	ug/l	SW846 8270
Dibenzofuran	132-64-9	10	10	U	U	ug/l	SW846 8270
Diethyl Phthalate	84-66-2	10	10	U	U	ug/l	SW846 8270
Dimethyl Phthalate	131-11-3	10	10	U	U	ug/l	SW846 8270
Fluoranthene	206-44-0	10	10	U	U	ug/l	SW846 8270
Fluorene	86-73-7	10	10	U	U	ug/l	SW846 8270
Hexachlorobenzene	118-74-1	10	10	U	U	ug/l	SW846 8270
Hexachlorobutadiene	87-68-3	10	10	U	U	ug/l	SW846 8270
Hexachlorocyclopentadiene	77-47-4	10	10	U	U	ug/l	SW846 8270
Hexachloroethane	67-72-1	10	10	U	U	ug/l	SW846 8270
Indeno(1,2,3-cd)pyrene	193-39-5	10	10	U	U	ug/l	SW846 8270
Isophorone	78-59-1	10	10	U	U	ug/l	SW846 8270
N-Nitroso-di-n-propylamine	621-64-7	10	10	U	U	ug/l	SW846 8270
N-Nitrosodiphenylamine	86-30-6	10	10	U	U	ug/l	SW846 8270
Naphthalene	91-20-3	10	10	U	U	ug/l	SW846 8270
Nitrobenzene	98-95-3	10	10	U	U	ug/l	SW846 8270
Pentachlorophenol	87-86-5	50	50	U	U	ug/l	SW846 8270
Phenanthrene	85-01-8	10	10	U	U	ug/l	SW846 8270
Phenol	108-95-2	10	10	U	U	ug/l	SW846 8270
Pyrene	129-00-0	10	10	U	U	ug/l	SW846 8270
Pyridine	110-86-1	0	0.00	U	U	ug/l	SW846 8270
VOLATILE ORGANICS							
1,1,1,2-Tetrachloroethane	630-20-6	5	5	U	U	ug/l	SW846 8260
1,1,1-Trichloroethane	71-55-6	5	5	U	U	ug/l	SW846 8260
1,1,2,2-Tetrachloroethane	79-34-5	5	5	U	U	ug/l	SW846 8260
1,1,2-Trichloroethane	79-00-5	5	5	U	U	ug/l	SW846 8260
1,1-Dichloroethane	75-34-3	5	5	U	U	ug/l	SW846 8260
1,1-Dichloroethene	75-35-4	5	5	U	U	ug/l	SW846 8260
1,1-Dichloropropene	563-58-6	5	5	U	U	ug/l	SW846 8260
1,2,3-Trichlorobenzene	87-61-6	3	5	JB	UJ	ug/l	SW846 8260
1,2,3-Trichloropropane	96-18-4	5	5	U	U	ug/l	SW846 8260
1,2,4-Trichlorobenzene	120-82-1	2	5	J	J	ug/l	SW846 8260
1,2,4-trimethylbenzene	95-63-6	5	5	U	U	ug/l	SW846 8260
1,2-cis-Dichloroethene	156-59-2	5	5	U	U	ug/l	SW846 8260
1,2-dibromo-3-chloropropane	96-12-8	2	5	J	J	ug/l	SW846 8260
1,2-Dibromoethane	106-93-4	5	5	U	U	ug/l	SW846 8260
1,2-Dichlorobenzene	95-50-1	5	5	U	U	ug/l	SW846 8260
1,2-Dichloroethane	107-06-2	5	5	U	U	ug/l	SW846 8260
1,2-Dichloropropane	78-87-5	5	5	U	U	ug/l	SW846 8260
1,2-trans-Dichloroethene	156-60-5	5	5	U	U	ug/l	SW846 8260
1,3,5-trimethylbenzene	108-67-8	5	5	U	U	ug/l	SW846 8260
1,3-Dichlorobenzene	541-73-1	5	5	U	U	ug/l	SW846 8260
1,3-Dichloropropane	142-28-9	5	5	U	U	ug/l	SW846 8260
1,4-Dichlorobenzene	106-46-7	5	5	U	U	ug/l	SW846 8260
2,2-Dichloropropane	594-20-7	5	5	U	U	ug/l	SW846 8260
2-Butanone	78-93-3	5	5	U	U	ug/l	SW846 8260
2-Chlorotoluene	95-49-8	5	5	U	U	ug/l	SW846 8260
2-Hexanone	591-78-6	5	5	U	U	ug/l	SW846 8260
4-Chlorotoluene	106-43-4	5	5	U	U	ug/l	SW846 8260

Location: SW102
Sample ID: 14SW102 **Depth:** NA
COE Sample ID: FH014-SW102/03-17-98
Date Collected: 3/17/98

Parameter	CAS Number	Result	Detection Limit	Lab Qual	Data Qual	Units	Method
4-Methyl-2-pentanone	108-10-1	5	5	U	U	ug/l	SW846 8260
Acetone	67-64-1	4	5	J	U	ug/l	SW846 8260
Benzene	71-43-2	5	5	U	U	ug/l	SW846 8260
Bromobenzene	108-86-1	5	5	U	U	ug/l	SW846 8260
Bromochloromethane	74-97-5	5	5	U	U	ug/l	SW846 8260
Bromodichloromethane	75-27-4	5	5	U	U	ug/l	SW846 8260
Bromoform	75-25-2	5	5	U	U	ug/l	SW846 8260
Bromomethane	74-83-9	5	5	U	U	ug/l	SW846 8260
Carbon Tetrachloride	56-23-5	5	5	U	U	ug/l	SW846 8260
Chlorobenzene	108-90-7	5	5	U	U	ug/l	SW846 8260
Chloroethane	75-00-3	5	5	U	U	ug/l	SW846 8260
Chloroform	67-66-3	5	5	U	U	ug/l	SW846 8260
Chloromethane	74-87-3	5	5	U	U	ug/l	SW846 8260
Dibromochloromethane	124-48-1	5	5	U	U	ug/l	SW846 8260
Dibromomethane	74-95-3	5	5	U	U	ug/l	SW846 8260
Dichlorodifluoromethane	75-71-8	5	5	U	U	ug/l	SW846 8260
Ethylbenzene	100-41-4	5	5	U	U	ug/l	SW846 8260
Hexachlorobutadiene	87-68-3	5	5	U	U	ug/l	SW846 8260
Isopropyl Benzene	98-82-8	5	5	U	U	ug/l	SW846 8260
m,p-Xylene	13-302-07	5	5	U	U	ug/l	SW846 8260
Methylene Chloride	75-09-2	5	5	U	U	ug/l	SW846 8260
n-Butylbenzene	104-51-8	5	5	U	U	ug/l	SW846 8260
n-propylbenzene	103-65-1	5	5	U	U	ug/l	SW846 8260
Naphthalene	91-20-3	7	5	B	U	ug/l	SW846 8260
o-Xylene	95-47-6	5	5	U	U	ug/l	SW846 8260
p-Isopropyltoluene	99-87-6	5	5	U	U	ug/l	SW846 8260
sec-Butylbenzene	135-98-8	5	5	U	U	ug/l	SW846 8260
Styrene	100-42-5	5	5	U	U	ug/l	SW846 8260
tert-Butylbenzene	98-06-6	5	5	U	U	ug/l	SW846 8260
Tetrachloroethene	127-18-4	5	5	U	U	ug/l	SW846 8260
Toluene	108-88-3	5	5	U	U	ug/l	SW846 8260
Trichloroethene	79-01-6	5	5	U	U	ug/l	SW846 8260
Trichlorofluoromethane	75-69-4	5	5	U	U	ug/l	SW846 8260
Vinyl Chloride	75-01-4	5	5	U	U	ug/l	SW846 8260

Location: SW103
Sample ID: 14SD103 **Depth:** NA
COE Sample ID: FH014-SD103/03-17-98
Date Collected: 3/17/98

Parameter	CAS Number	Result	Detection Limit	Lab Qual	Data Qual	Units	Method
INORGANICS							
Arsenic	7440-38-2	19.9	0.34			mg/kg	SW846 6010
Barium	7440-39-3	593	0.066	*	J	mg/kg	SW846 6010
Cadmium	7440-43-9	0.59	0.055			mg/kg	SW846 6010
Chromium	7440-47-3	3.7	0.077			mg/kg	SW846 6010
Lead	7439-92-1	43	0.2	EN*	J	mg/kg	SW846 6010
Mercury	7439-97-6	0.29	0.11	*	J	mg/kg	SW846 7471
Selenium	7782-49-2	0.29	0.25	WNB	J	mg/kg	SW846 7740
Silver	7440-22-4	0.19	0.19	U	U	mg/kg	SW846 6010
SEMIVOLATILE ORGANICS							
1,2,4,5-Tetrachlorobenzene	95-94-3	370	370	U	U	ug/kg	SW846 8270
1,2,4-Trichlorobenzene	120-82-1	370	370	U	U	ug/kg	SW846 8270
1,2-Dichlorobenzene	95-50-1	370	370	U	U	ug/kg	SW846 8270
1,3-Dichlorobenzene	541-73-1	370	370	U	U	ug/kg	SW846 8270
1,4-Dichlorobenzene	106-46-7	370	370	U	U	ug/kg	SW846 8270

Location: SW103
Sample ID: 14SD103 **Depth:** NA
COE Sample ID: FH014-SD103/03-17-98
Date Collected: 3/17/98

Parameter	CAS Number	Result	Detection Limit	Lab Qual	Data Qual	Units	Method
2,2'-oxybis(1-chloropropane)	108-60-1	370	370	U	U	ug/kg	SW846 8270
2,4,5-Trichlorophenol	95-95-4	1800	1800	U	U	ug/kg	SW846 8270
2,4,6-Trichlorophenol	88-06-2	370	370	U	U	ug/kg	SW846 8270
2,4-Dichlorophenol	120-83-2	370	370	U	U	ug/kg	SW846 8270
2,4-Dimethylphenol	105-67-9	370	370	U	U	ug/kg	SW846 8270
2,4-Dinitrophenol	51-28-5	1800	1800	U	U	ug/kg	SW846 8270
2,4-Dinitrotoluene	121-14-2	370	370	U	U	ug/kg	SW846 8270
2,6-Dinitrotoluene	606-20-2	370	370	U	U	ug/kg	SW846 8270
2-Chloronaphthalene	91-58-7	370	370	U	U	ug/kg	SW846 8270
2-Chlorophenol	95-57-8	370	370	U	U	ug/kg	SW846 8270
2-Methylnaphthalene	91-57-6	370	370	U	U	ug/kg	SW846 8270
2-Methylphenol	95-48-7	370	370	U	U	ug/kg	SW846 8270
2-Nitroaniline	88-74-4	1800	1800	U	U	ug/kg	SW846 8270
2-Nitrophenol	88-75-5	370	370	U	U	ug/kg	SW846 8270
3,3'-Dichlorobenzidine	91-94-1	740	740	U	U	ug/kg	SW846 8270
3-Nitroaniline	99-09-2	1800	1800	U	U	ug/kg	SW846 8270
4,6-Dinitro-o-Cresol	534-52-1	1800	1800	U	U	ug/kg	SW846 8270
4-Bromophenyl-phenyl Ether	101-55-3	370	370	U	U	ug/kg	SW846 8270
4-chloro-3-methylphenol	59-50-7	370	370	U	U	ug/kg	SW846 8270
4-Chloroaniline	106-47-8	370	370	U	U	ug/kg	SW846 8270
4-Chlorophenyl-phenylether	7005-72-3	370	370	U	U	ug/kg	SW846 8270
4-Methylphenol	106-44-5	370	370	U	U	ug/kg	SW846 8270
4-Nitroaniline	100-01-6	1800	1800	U	U	ug/kg	SW846 8270
4-Nitrophenol	100-02-7	1800	1800	U	U	ug/kg	SW846 8270
Acenaphthene	83-32-9	370	370	U	U	ug/kg	SW846 8270
Acenaphthylene	208-96-8	370	370	U	U	ug/kg	SW846 8270
Anthracene	120-12-7	370	370	U	U	ug/kg	SW846 8270
Benzo(a)anthracene	56-55-3	370	370	U	U	ug/kg	SW846 8270
Benzo(a)pyrene	50-32-8	370	370	U	U	ug/kg	SW846 8270
Benzo(b)fluoranthene	205-99-2	370	370	U	U	ug/kg	SW846 8270
Benzo(g,h,i)perylene	191-24-2	370	370	U	U	ug/kg	SW846 8270
Benzo(k)fluoranthene	207-08-9	370	370	U	U	ug/kg	SW846 8270
Benzoic Acid	65-85-0	240	1800	JB	UJ	ug/kg	SW846 8270
Benzyl Alcohol	100-51-6	370	370	U	U	ug/kg	SW846 8270
Bis(2-chloroethoxy)methane	111-91-1	370	370	U	U	ug/kg	SW846 8270
Bis(2-chloroethyl)ether	111-44-4	370	370	U	U	ug/kg	SW846 8270
Bis(2-ethylhexyl)phthalate	117-81-7	260	370	JB	UJ	ug/kg	SW846 8270
Butyl Benzyl Phthalate	85-68-7	370	370	U	U	ug/kg	SW846 8270
Chrysene	218-01-9	370	370	U	U	ug/kg	SW846 8270
Di-n-butyl Phthalate	84-74-2	370	370	U	U	ug/kg	SW846 8270
Di-n-octyl Phthalate	117-84-0	370	370	U	U	ug/kg	SW846 8270
Dibenz(a,h)anthracene	53-70-3	370	370	U	U	ug/kg	SW846 8270
Dibenzofuran	132-64-9	370	370	U	U	ug/kg	SW846 8270
Diethyl Phthalate	84-66-2	370	370	U	U	ug/kg	SW846 8270
Dimethyl Phthalate	131-11-3	370	370	U	U	ug/kg	SW846 8270
Fluoranthene	206-44-0	370	370	U	U	ug/kg	SW846 8270
Fluorene	86-73-7	370	370	U	U	ug/kg	SW846 8270
Hexachlorobenzene	118-74-1	370	370	U	U	ug/kg	SW846 8270
Hexachlorobutadiene	87-68-3	370	370	U	U	ug/kg	SW846 8270
Hexachlorocyclopentadiene	77-47-4	370	370	U	U	ug/kg	SW846 8270
Hexachloroethane	67-72-1	370	370	U	U	ug/kg	SW846 8270
Indeno(1,2,3-cd)pyrene	193-39-5	370	370	U	U	ug/kg	SW846 8270
Isophorone	78-59-1	370	370	U	U	ug/kg	SW846 8270
N-Nitroso-di-n-propylamine	621-64-7	370	370	U	U	ug/kg	SW846 8270
N-Nitrosodiphenylamine	86-30-6	370	370	U	U	ug/kg	SW846 8270
Naphthalene	91-20-3	370	370	U	U	ug/kg	SW846 8270
Nitrobenzene	98-95-3	370	370	U	U	ug/kg	SW846 8270
Pentachlorophenol	87-86-5	1800	1800	U	U	ug/kg	SW846 8270
Phenanthrene	85-01-8	370	370	U	U	ug/kg	SW846 8270
Phenol	108-95-2	370	370	U	U	ug/kg	SW846 8270
Pyrene	129-00-0	370	370	U	U	ug/kg	SW846 8270
Pyridine	110-86-1	370	370	U	U	ug/kg	SW846 8270

Location: SW103
Sample ID: 14SD103 **Depth:** NA
COE Sample ID: FH014-SD103/03-17-98
Date Collected: 3/17/98

Parameter	CAS Number	Result	Detection Limit	Lab Qual	Data Qual	Units	Method
VOLATILE ORGANICS							
1,1,1,2-Tetrachloroethane	630-20-6	6	6	U	U	ug/kg	SW846 8260
1,1,1-Trichloroethane	71-55-6	6	6	U	U	ug/kg	SW846 8260
1,1,2,2-Tetrachloroethane	79-34-5	6	6	U	U	ug/kg	SW846 8260
1,1,2-Trichloroethane	79-00-5	6	6	U	U	ug/kg	SW846 8260
1,1-Dichloroethane	75-34-3	6	6	U	U	ug/kg	SW846 8260
1,1-Dichloroethene	75-35-4	6	6	U	U	ug/kg	SW846 8260
1,1-Dichloropropene	563-58-6	6	6	U	U	ug/kg	SW846 8260
1,2,3-Trichlorobenzene	87-61-6	6	6	U	U	ug/kg	SW846 8260
1,2,3-Trichloropropane	96-18-4	6	6	U	U	ug/kg	SW846 8260
1,2,4-Trichlorobenzene	120-82-1	6	6	U	U	ug/kg	SW846 8260
1,2,4-trimethylbenzene	95-63-6	6	6	U	U	ug/kg	SW846 8260
1,2-cis-Dichloroethene	156-59-2	6	6	U	U	ug/kg	SW846 8260
1,2-dibromo-3-chloropropane	96-12-8	6	6	U	U	ug/kg	SW846 8260
1,2-Dibromoethane	106-93-4	6	6	U	U	ug/kg	SW846 8260
1,2-Dichlorobenzene	95-50-1	6	6	U	U	ug/kg	SW846 8260
1,2-Dichloroethane	107-06-2	6	6	U	U	ug/kg	SW846 8260
1,2-Dichloropropane	78-87-5	6	6	U	U	ug/kg	SW846 8260
1,2-trans-Dichloroethene	156-60-5	6	6	U	U	ug/kg	SW846 8260
1,3,5-trimethylbenzene	108-67-8	6	6	U	U	ug/kg	SW846 8260
1,3-Dichlorobenzene	541-73-1	6	6	U	U	ug/kg	SW846 8260
1,3-Dichloropropane	142-28-9	6	6	U	U	ug/kg	SW846 8260
1,4-Dichlorobenzene	106-46-7	6	6	U	U	ug/kg	SW846 8260
2,2-Dichloropropane	594-20-7	6	6	U	U	ug/kg	SW846 8260
2-Butanone	78-93-3	6	6	U	U	ug/kg	SW846 8260
2-Chlorotoluene	95-49-8	6	6	U	U	ug/kg	SW846 8260
2-Hexanone	591-78-6	6	6	U	U	ug/kg	SW846 8260
4-Chlorotoluene	106-43-4	6	6	U	U	ug/kg	SW846 8260
4-Methyl-2-pentanone	108-10-1	6	6	U	U	ug/kg	SW846 8260
Acetone	67-64-1	6	6	U	U	ug/kg	SW846 8260
Benzene	71-43-2	6	6	U	U	ug/kg	SW846 8260
Bromobenzene	108-86-1	6	6	U	U	ug/kg	SW846 8260
Bromochloromethane	74-97-5	6	6	U	U	ug/kg	SW846 8260
Bromodichloromethane	75-27-4	6	6	U	U	ug/kg	SW846 8260
Bromoform	75-25-2	6	6	U	U	ug/kg	SW846 8260
Bromomethane	74-83-9	6	6	U	U	ug/kg	SW846 8260
Carbon Tetrachloride	56-23-5	6	6	U	U	ug/kg	SW846 8260
Chlorobenzene	108-90-7	6	6	U	U	ug/kg	SW846 8260
Chloroethane	75-00-3	6	6	U	U	ug/kg	SW846 8260
Chloroform	67-66-3	6	6	U	U	ug/kg	SW846 8260
Chloromethane	74-87-3	6	6	U	U	ug/kg	SW846 8260
Dibromochloromethane	124-48-1	6	6	U	U	ug/kg	SW846 8260
Dibromomethane	74-95-3	6	6	U	U	ug/kg	SW846 8260
Dichlorodifluoromethane	75-71-8	6	6	U	U	ug/kg	SW846 8260
Ethylbenzene	100-41-4	6	6	U	U	ug/kg	SW846 8260
Hexachlorobutadiene	87-68-3	6	6	U	U	ug/kg	SW846 8260
Isopropyl Benzene	98-82-8	6	6	U	U	ug/kg	SW846 8260
m,p-Xylene	13-302-07	6	6	U	U	ug/kg	SW846 8260
Methylene Chloride	75-09-2	1	6	J	J	ug/kg	SW846 8260
n-Butylbenzene	104-51-8	6	6	U	U	ug/kg	SW846 8260
n-propylbenzene	103-65-1	6	6	U	U	ug/kg	SW846 8260
Naphthalene	91-20-3	6	6	U	U	ug/kg	SW846 8260
o-Xylene	95-47-6	6	6.0	U	U	ug/kg	SW846 8260
p-Isopropyltoluene	99-87-6	6	6	U	U	ug/kg	SW846 8260
sec-Butylbenzene	135-98-8	6	6	U	U	ug/kg	SW846 8260
Styrene	100-42-5	6	6	U	U	ug/kg	SW846 8260
tert-Butylbenzene	98-06-6	6	6	U	U	ug/kg	SW846 8260
Tetrachloroethene	127-18-4	6	6	U	U	ug/kg	SW846 8260
Toluene	108-88-3	6	6	U	U	ug/kg	SW846 8260
Trichloroethene	79-01-6	6	6	U	U	ug/kg	SW846 8260
Trichlorofluoromethane	75-69-4	6	6	U	U	ug/kg	SW846 8260
Vinyl Chloride	75-01-4	6	6	U	U	ug/kg	SW846 8260

Location: SW103
Sample ID: 14SW103 **Depth:** NA
COE Sample ID: FH014-SW103/03-17-98
Date Collected: 3/17/98

Parameter	CAS Number	Result	Detection Limit	Lab Qual	Data Qual	Units	Method
INORGANICS							
Arsenic	7440-38-2	2.1	2.1	U	U	ug/l	SW846 6010
Barium	7440-39-3	49.6	0.3	N*	J	ug/l	SW846 6010
Cadmium	7440-43-9	0.3	0.3	U	U	ug/l	SW846 6010
Chromium	7440-47-3	1.4	1.0	B		ug/l	SW846 6010
Lead	7439-92-1	1	0.9	B		ug/l	SW846 6010
Mercury	7439-97-6	0.1	0.1	U	U	ug/l	SW846 7470
Selenium	7782-49-2	2.2	2.2	WNU	UJ	ug/l	SW846 7740
Silver	7440-22-4	1	1.0	U	U	ug/l	SW846 6010
SEMIVOLATILE ORGANICS							
1,2,4,5-Tetrachlorobenzene	95-94-3	10	10	U	U	ug/l	SW846 8270
1,2,4-Trichlorobenzene	120-82-1	10	10	U	U	ug/l	SW846 8270
1,2-Dichlorobenzene	95-50-1	10	10	U	U	ug/l	SW846 8270
1,3-Dichlorobenzene	541-73-1	10	10	U	U	ug/l	SW846 8270
1,4-Dichlorobenzene	106-46-7	10	10	U	U	ug/l	SW846 8270
2,2'-oxybis(1-chloropropane)	108-60-1	10	10	U	U	ug/l	SW846 8270
2,4,5-Trichlorophenol	95-95-4	51	51	U	U	ug/l	SW846 8270
2,4,6-Trichlorophenol	88-06-2	10	10	U	U	ug/l	SW846 8270
2,4-Dichlorophenol	120-83-2	10	10	U	U	ug/l	SW846 8270
2,4-Dimethylphenol	105-67-9	10	10	U	U	ug/l	SW846 8270
2,4-Dinitrophenol	51-28-5	51	51	U	U	ug/l	SW846 8270
2,4-Dinitrotoluene	121-14-2	10	10	U	U	ug/l	SW846 8270
2,6-Dinitrotoluene	606-20-2	10	10	U	U	ug/l	SW846 8270
2-Chloronaphthalene	91-58-7	10	10	U	U	ug/l	SW846 8270
2-Chlorophenol	95-57-8	10	10	U	U	ug/l	SW846 8270
2-Methylnaphthalene	91-57-6	10	10	U	U	ug/l	SW846 8270
2-Methylphenol	95-48-7	10	10	U	U	ug/l	SW846 8270
2-Nitroaniline	88-74-4	51	51	U	U	ug/l	SW846 8270
2-Nitrophenol	88-75-5	10	10	U	U	ug/l	SW846 8270
3,3'-Dichlorobenzidine	91-94-1	20	20	U	U	ug/l	SW846 8270
3-Nitroaniline	99-09-2	51	51	U	U	ug/l	SW846 8270
4,6-Dinitro-o-Cresol	534-52-1	51	51	U	U	ug/l	SW846 8270
4-Bromophenyl-phenyl Ether	101-55-3	10	10	U	U	ug/l	SW846 8270
4-chloro-3-methylphenol	59-50-7	10	10	U	U	ug/l	SW846 8270
4-Chloroaniline	106-47-8	10	10	U	U	ug/l	SW846 8270
4-Chlorophenyl-phenylether	7005-72-3	10	10	U	U	ug/l	SW846 8270
4-Methylphenol	106-44-5	10	10	U	U	ug/l	SW846 8270
4-Nitroaniline	100-01-6	51	51	U	U	ug/l	SW846 8270
4-Nitrophenol	100-02-7	51	51	U	U	ug/l	SW846 8270
Acenaphthene	83-32-9	10	10	U	U	ug/l	SW846 8270
Acenaphthylene	208-96-8	10	10	U	U	ug/l	SW846 8270
Anthracene	120-12-7	10	10	U	U	ug/l	SW846 8270
Benzo(a)anthracene	56-55-3	10	10	U	U	ug/l	SW846 8270
Benzo(a)pyrene	50-32-8	10	10	U	U	ug/l	SW846 8270
Benzo(b)fluoranthene	205-99-2	10	10	U	U	ug/l	SW846 8270
Benzo(g,h,i)perylene	191-24-2	10	10	U	U	ug/l	SW846 8270
Benzo(k)fluoranthene	207-08-9	10	10	U	U	ug/l	SW846 8270
Benzoic Acid	65-85-0	3	51	JB	UJ	ug/l	SW846 8270
Benzyl Alcohol	100-51-6	10	10	U	U	ug/l	SW846 8270
Bis(2-chloroethoxy)methane	111-91-1	10	10	U	U	ug/l	SW846 8270
Bis(2-chloroethyl)ether	111-44-4	10	10	U	U	ug/l	SW846 8270
Bis(2-ethylhexyl)phthalate	117-81-7	2	10	JB	UJ	ug/l	SW846 8270
Butyl Benzyl Phthalate	85-68-7	10	10	U	U	ug/l	SW846 8270
Chrysene	218-01-9	10	10	U	U	ug/l	SW846 8270
Di-n-butyl Phthalate	84-74-2	10	10	U	U	ug/l	SW846 8270
Di-n-octyl Phthalate	117-84-0	10	10	U	U	ug/l	SW846 8270
Dibenz(a,h)anthracene	53-70-3	10	10	U	U	ug/l	SW846 8270
Dibenzofuran	132-64-9	10	10	U	U	ug/l	SW846 8270
Diethyl Phthalate	84-66-2	10	10	U	U	ug/l	SW846 8270
Dimethyl Phthalate	131-11-3	10	10	U	U	ug/l	SW846 8270
Fluoranthene	206-44-0	10	10	U	U	ug/l	SW846 8270

Location: SW103
Sample ID: 14SW103 **Depth:** NA
COE Sample ID: FH014-SW103/03-17-98
Date Collected: 3/17/98

Parameter	CAS Number	Result	Detection Limit	Lab Qual	Data Qual	Units	Method
Fluorene	86-73-7	10	10	U	U	ug/l	SW846 8270
Hexachlorobenzene	118-74-1	10	10	U	U	ug/l	SW846 8270
Hexachlorobutadiene	87-68-3	10	10	U	U	ug/l	SW846 8270
Hexachlorocyclopentadiene	77-47-4	10	10	U	U	ug/l	SW846 8270
Hexachloroethane	67-72-1	10	10	U	U	ug/l	SW846 8270
Indeno(1,2,3-cd)pyrene	193-39-5	10	10	U	U	ug/l	SW846 8270
Isophorone	78-59-1	10	10	U	U	ug/l	SW846 8270
N-Nitroso-di-n-propylamine	621-64-7	10	10	U	U	ug/l	SW846 8270
N-Nitrosodiphenylamine	86-30-6	10	10	U	U	ug/l	SW846 8270
Naphthalene	91-20-3	10	10	U	U	ug/l	SW846 8270
Nitrobenzene	98-95-3	10	10	U	U	ug/l	SW846 8270
Pentachlorophenol	87-86-5	51	51	U	U	ug/l	SW846 8270
Phenanthrene	85-01-8	10	10	U	U	ug/l	SW846 8270
Phenol	108-95-2	10	10	U	U	ug/l	SW846 8270
Pyrene	129-00-0	10	10	U	U	ug/l	SW846 8270
Pyridine	110-86-1	0	0.00	U	U	ug/l	SW846 8270
VOLATILE ORGANICS							
1,1,1,2-Tetrachloroethane	630-20-6	5	5	U	U	ug/l	SW846 8260
1,1,1-Trichloroethane	71-55-6	5	5	U	U	ug/l	SW846 8260
1,1,2,2-Tetrachloroethane	79-34-5	5	5	U	U	ug/l	SW846 8260
1,1,2-Trichloroethane	79-00-5	5	5	U	U	ug/l	SW846 8260
1,1-Dichloroethane	75-34-3	5	5	U	U	ug/l	SW846 8260
1,1-Dichloroethene	75-35-4	5	5	U	U	ug/l	SW846 8260
1,1-Dichloropropene	563-58-6	5	5	U	U	ug/l	SW846 8260
1,2,3-Trichlorobenzene	87-61-6	1	5	JB	UJ	ug/l	SW846 8260
1,2,3-Trichloropropane	96-18-4	5	5	U	U	ug/l	SW846 8260
1,2,4-Trichlorobenzene	120-82-1	5	5	U	U	ug/l	SW846 8260
1,2,4-trimethylbenzene	95-63-6	5	5	U	U	ug/l	SW846 826
1,2-cis-Dichloroethene	156-59-2	5	5	U	U	ug/l	SW846 8260
1,2-dibromo-3-chloropropane	96-12-8	5	5	U	U	ug/l	SW846 8260
1,2-Dibromoethane	106-93-4	5	5	U	U	ug/l	SW846 8260
1,2-Dichlorobenzene	95-50-1	5	5	U	U	ug/l	SW846 8260
1,2-Dichloroethane	107-06-2	5	5	U	U	ug/l	SW846 8260
1,2-Dichloropropane	78-87-5	5	5	U	U	ug/l	SW846 8260
1,2-trans-Dichloroethene	156-60-5	5	5	U	U	ug/l	SW846 8260
1,3,5-trimethylbenzene	108-67-8	5	5	U	U	ug/l	SW846 8260
1,3-Dichlorobenzene	541-73-1	5	5	U	U	ug/l	SW846 8260
1,3-Dichloropropane	142-28-9	5	5	U	U	ug/l	SW846 8260
1,4-Dichlorobenzene	106-46-7	5	5	U	U	ug/l	SW846 8260
2,2-Dichloropropane	594-20-7	5	5	U	U	ug/l	SW846 8260
2-Butanone	78-93-3	5	5	U	U	ug/l	SW846 8260
2-Chlorotoluene	95-49-8	5	5	U	U	ug/l	SW846 8260
2-Hexanone	591-78-6	5	5	U	U	ug/l	SW846 8260
4-Chlorotoluene	106-43-4	5	5	U	U	ug/l	SW846 8260
4-Methyl-2-pentanone	108-10-1	5	5	U	U	ug/l	SW846 8260
Acetone	67-64-1	8	5		U	ug/l	SW846 8260
Benzene	71-43-2	5	5	U	U	ug/l	SW846 8260
Bromobenzene	108-86-1	5	5	U	U	ug/l	SW846 8260
Bromochloromethane	74-97-5	5	5	U	U	ug/l	SW846 8260
Bromodichloromethane	75-27-4	5	5	U	U	ug/l	SW846 8260
Bromoform	75-25-2	5	5	U	U	ug/l	SW846 8260
Bromomethane	74-83-9	5	5	U	U	ug/l	SW846 8260
Carbon Tetrachloride	56-23-5	5	5	U	U	ug/l	SW846 8260
Chlorobenzene	108-90-7	5	5	U	U	ug/l	SW846 8260
Chloroethane	75-00-3	5	5	U	U	ug/l	SW846 8260
Chloroform	67-66-3	5	5	U	U	ug/l	SW846 8260
Chloromethane	74-87-3	5	5	U	U	ug/l	SW846 8260
Dibromochloromethane	124-48-1	5	5	U	U	ug/l	SW846 8260
Dibromomethane	74-95-3	5	5	U	U	ug/l	SW846 826
Dichlorodifluoromethane	75-71-8	5	5	U	U	ug/l	SW846 826
Ethylbenzene	100-41-4	5	5	U	U	ug/l	SW846 8260

Location: SW103
Sample ID: 14SW103 **Depth:** NA
COE Sample ID: FH014-SW103/03-17-98
Date Collected: 3/17/98

Parameter	CAS Number	Result	Detection Limit	Lab Qual	Data Qual	Units	Method
Hexachlorobutadiene	87-68-3	5	5	U	U	ug/l	SW846 8260
Isopropyl Benzene	98-82-8	5	5	U	U	ug/l	SW846 8260
m,p-Xylene	13-302-07	5	5	U	U	ug/l	SW846 8260
Methylene Chloride	75-09-2	5	5	U	U	ug/l	SW846 8260
n-Butylbenzene	104-51-8	5	5	U	U	ug/l	SW846 8260
n-propylbenzene	103-65-1	5	5	U	U	ug/l	SW846 8260
Naphthalene	91-20-3	3	5	JB	UJ	ug/l	SW846 8260
o-Xylene	95-47-6	5	5	U	U	ug/l	SW846 8260
p-Isopropyltoluene	99-87-6	5	5	U	U	ug/l	SW846 8260
sec-Butylbenzene	135-98-8	5	5	U	U	ug/l	SW846 8260
Styrene	100-42-5	5	5	U	U	ug/l	SW846 8260
tert-Butylbenzene	98-06-6	5	5	U	U	ug/l	SW846 8260
Tetrachloroethene	127-18-4	5	5	U	U	ug/l	SW846 8260
Toluene	108-88-3	5	5	U	U	ug/l	SW846 8260
Trichloroethene	79-01-6	5	5	U	U	ug/l	SW846 8260
Trichlorofluoromethane	75-69-4	5	5	U	U	ug/l	SW846 8260
Vinyl Chloride	75-01-4	5	5	U	U	ug/l	SW846 8260

Location: SW104
Sample ID: 14SD104 **Depth:** NA
COE Sample ID: FH014-SD104/03-17-98
Date Collected: 3/17/98

Parameter	CAS Number	Result	Detection Limit	Lab Qual	Data Qual	Units	Method
INORGANICS							
Arsenic	7440-38-2	12.6	0.33			mg/kg	SW846 6010
Barium	7440-39-3	345	0.064	*	J	mg/kg	SW846 6010
Cadmium	7440-43-9	0.68	0.054			mg/kg	SW846 6010
Chromium	7440-47-3	5.2	0.075			mg/kg	SW846 6010
Lead	7439-92-1	39.1	0.19	EN*	J	mg/kg	SW846 6010
Mercury	7439-97-6	0.11	0.11	*U	UJ	mg/kg	SW846 7471
Selenium	7782-49-2	0.24	0.24	WNU	UJ	mg/kg	SW846 7740
Silver	7440-22-4	0.18	0.18	U	U	mg/kg	SW846 6010
SEMIVOLATILE ORGANICS							
1,2,4,5-Tetrachlorobenzene	95-94-3	380	380	U	U	ug/kg	SW846 8270
1,2,4-Trichlorobenzene	120-82-1	380	380	U	U	ug/kg	SW846 8270
1,2-Dichlorobenzene	95-50-1	380	380	U	U	ug/kg	SW846 8270
1,3-Dichlorobenzene	541-73-1	380	380	U	U	ug/kg	SW846 8270
1,4-Dichlorobenzene	106-46-7	380	380	U	U	ug/kg	SW846 8270
2,2'-oxybis(1-chloropropane)	108-60-1	380	380	U	U	ug/kg	SW846 8270
2,4,5-Trichlorophenol	95-95-4	1800	1800	U	U	ug/kg	SW846 8270
2,4,6-Trichlorophenol	88-06-2	380	380	U	U	ug/kg	SW846 8270
2,4-Dichlorophenol	120-83-2	380	380	U	U	ug/kg	SW846 8270
2,4-Dimethylphenol	105-67-9	380	380	U	U	ug/kg	SW846 8270
2,4-Dinitrophenol	51-28-5	1800	1800	U	U	ug/kg	SW846 8270
2,4-Dinitrotoluene	121-14-2	380	380	U	U	ug/kg	SW846 8270
2,6-Dinitrotoluene	606-20-2	380	380	U	U	ug/kg	SW846 8270
2-Chloronaphthalene	91-58-7	380	380	U	U	ug/kg	SW846 8270
2-Chlorophenol	95-57-8	380	380	U	U	ug/kg	SW846 8270
2-Methylnaphthalene	91-57-6	380	380	U	U	ug/kg	SW846 8270
2-Methylphenol	95-48-7	380	380	U	U	ug/kg	SW846 8270
2-Nitroaniline	88-74-4	1800	1800	U	U	ug/kg	SW846 8270
2-Nitrophenol	88-75-5	380	380	U	U	ug/kg	SW846 8270
3,3'-Dichlorobenzidine	91-94-1	750	750	U	U	ug/kg	SW846 8270
3-Nitroaniline	99-09-2	1800	1800	U	U	ug/kg	SW846 8270
4,6-Dinitro-o-Cresol	534-52-1	1800	1800	U	U	ug/kg	SW846 8270

Location: SW104
Sample ID: 14SD104 **Depth:** NA
COE Sample ID: FH014-SD104/03-17-98
Date Collected: 3/17/98

Parameter	CAS Number	Result	Detection Limit	Lab Qual	Data Qual	Units	Method
4-Bromophenyl-phenyl Ether	101-55-3	380	380	U	U	ug/kg	SW846 8270
4-chloro-3-methylphenol	59-50-7	380	380	U	U	ug/kg	SW846 8270
4-Chloroaniline	106-47-8	380	380	U	U	ug/kg	SW846 8270
4-Chlorophenyl-phenylether	7005-72-3	380	380	U	U	ug/kg	SW846 8270
4-Methylphenol	106-44-5	380	380	U	U	ug/kg	SW846 8270
4-Nitroaniline	100-01-6	1800	1800	U	U	ug/kg	SW846 8270
4-Nitrophenol	100-02-7	1800	1800	U	U	ug/kg	SW846 8270
Acenaphthene	83-32-9	380	380	U	U	ug/kg	SW846 8270
Acenaphthylene	208-96-8	380	380	U	U	ug/kg	SW846 8270
Anthracene	120-12-7	380	380	U	U	ug/kg	SW846 8270
Benzo(a)anthracene	56-55-3	380	380	U	U	ug/kg	SW846 8270
Benzo(a)pyrene	50-32-8	380	380	U	U	ug/kg	SW846 8270
Benzo(b)fluoranthene	205-99-2	380	380	U	U	ug/kg	SW846 8270
Benzo(g,h,i)perylene	191-24-2	380	380	U	U	ug/kg	SW846 8270
Benzo(k)fluoranthene	207-08-9	380	380	U	U	ug/kg	SW846 8270
Benzoic Acid	65-85-0	250	1800	JB	UJ	ug/kg	SW846 8270
Benzyl Alcohol	100-51-6	380	380	U	U	ug/kg	SW846 8270
Bis(2-chloroethoxy)methane	111-91-1	380	380	U	U	ug/kg	SW846 8270
Bis(2-chloroethyl)ether	111-44-4	380	380	U	U	ug/kg	SW846 8270
Bis(2-ethylhexyl)phthalate	117-81-7	420	380	B	U	ug/kg	SW846 8270
Butyl Benzyl Phthalate	85-68-7	380	380	U	U	ug/kg	SW846 8270
Chrysene	218-01-9	380	380	U	U	ug/kg	SW846 8270
Di-n-butyl Phthalate	84-74-2	380	380	U	U	ug/kg	SW846 8270
Di-n-octyl Phthalate	117-84-0	380	380	U	U	ug/kg	SW846 8270
Dibenz(a,h)anthracene	53-70-3	380	380	U	U	ug/kg	SW846 8270
Dibenzofuran	132-64-9	380	380	U	U	ug/kg	SW846 8270
Diethyl Phthalate	84-66-2	380	380	U	U	ug/kg	SW846 8270
Dimethyl Phthalate	131-11-3	380	380	U	U	ug/kg	SW846 8270
Fluoranthene	206-44-0	380	380	U	U	ug/kg	SW846 8270
Fluorene	86-73-7	380	380	U	U	ug/kg	SW846 8270
Hexachlorobenzene	118-74-1	380	380	U	U	ug/kg	SW846 8270
Hexachlorobutadiene	87-68-3	380	380	U	U	ug/kg	SW846 8270
Hexachlorocyclopentadiene	77-47-4	380	380	U	U	ug/kg	SW846 8270
Hexachloroethane	67-72-1	380	380	U	U	ug/kg	SW846 8270
Indeno(1,2,3-cd)pyrene	193-39-5	380	380	U	U	ug/kg	SW846 8270
Isophorone	78-59-1	380	380	U	U	ug/kg	SW846 8270
N-Nitroso-di-n-propylamine	621-64-7	380	380	U	U	ug/kg	SW846 8270
N-Nitrosodiphenylamine	86-30-6	380	380	U	U	ug/kg	SW846 8270
Naphthalene	91-20-3	380	380	U	U	ug/kg	SW846 8270
Nitrobenzene	98-95-3	380	380	U	U	ug/kg	SW846 8270
Pentachlorophenol	87-86-5	1800	1800	U	U	ug/kg	SW846 8270
Phenanthrene	85-01-8	380	380	U	U	ug/kg	SW846 8270
Phenol	108-95-2	380	380	U	U	ug/kg	SW846 8270
Pyrene	129-00-0	380	380	U	U	ug/kg	SW846 8270
Pyridine	110-86-1	380	380	U	U	ug/kg	SW846 8270
VOLATILE ORGANICS							
1,1,1,2-Tetrachloroethane	630-20-6	6	6	U	U	ug/kg	SW846 8260
1,1,1-Trichloroethane	71-55-6	6	6	U	U	ug/kg	SW846 8260
1,1,2,2-Tetrachloroethane	79-34-5	6	6	U	U	ug/kg	SW846 8260
1,1,2-Trichloroethane	79-00-5	6	6	U	U	ug/kg	SW846 8260
1,1-Dichloroethane	75-34-3	6	6	U	U	ug/kg	SW846 8260
1,1-Dichloroethene	75-35-4	6	6	U	U	ug/kg	SW846 8260
1,1-Dichloropropene	563-58-6	6	6	U	U	ug/kg	SW846 8260
1,2,3-Trichlorobenzene	87-61-6	6	6	U	U	ug/kg	SW846 8260
1,2,3-Trichloropropane	96-18-4	6	6	U	U	ug/kg	SW846 8260
1,2,4-Trichlorobenzene	120-82-1	6	6	U	U	ug/kg	SW846 8260
1,2,4-trimethylbenzene	95-63-6	6	6	U	U	ug/kg	SW846 8260
1,2-cis-Dichloroethene	156-59-2	6	6	U	U	ug/kg	SW846 8260
1,2-dibromo-3-chloropropane	96-12-8	6	6	U	U	ug/kg	SW846 8260
1,2-Dibromoethane	106-93-4	6	6	U	U	ug/kg	SW846 8260
1,2-Dichlorobenzene	95-50-1	6	6	U	U	ug/kg	SW846 8260

Location: SW104
Sample ID: 14SD104 **Depth:** NA
COE Sample ID: FH014-SD104/03-17-98
Date Collected: 3/17/98

Parameter	CAS Number	Result	Detection Limit	Lab Qual	Data Qual	Units	Method
1,2-Dichloroethane	107-06-2	6	6	U	U	ug/kg	SW846 8260
1,2-Dichloropropane	78-87-5	6	6	U	U	ug/kg	SW846 8260
1,2-trans-Dichloroethene	156-60-5	6	6	U	U	ug/kg	SW846 8260
1,3,5-trimethylbenzene	108-67-8	6	6	U	U	ug/kg	SW846 8260
1,3-Dichlorobenzene	541-73-1	6	6	U	U	ug/kg	SW846 8260
1,3-Dichloropropane	142-28-9	6	6	U	U	ug/kg	SW846 8260
1,4-Dichlorobenzene	106-46-7	6	6	U	U	ug/kg	SW846 8260
2,2-Dichloropropane	594-20-7	6	6	U	U	ug/kg	SW846 8260
2-Butanone	78-93-3	6	6	U	U	ug/kg	SW846 8260
2-Chlorotoluene	95-49-8	6	6	U	U	ug/kg	SW846 8260
2-Hexanone	591-78-6	6	6	U	U	ug/kg	SW846 8260
4-Chlorotoluene	106-43-4	6	6	U	U	ug/kg	SW846 8260
4-Methyl-2-pentanone	108-10-1	6	6	U	U	ug/kg	SW846 8260
Acetone	67-64-1	58	6		U	ug/kg	SW846 8260
Benzene	71-43-2	6	6	U	U	ug/kg	SW846 8260
Bromobenzene	108-86-1	6	6	U	U	ug/kg	SW846 8260
Bromochloromethane	74-97-5	6	6	U	U	ug/kg	SW846 8260
Bromodichloromethane	75-27-4	6	6	U	U	ug/kg	SW846 8260
Bromoform	75-25-2	6	6	U	U	ug/kg	SW846 8260
Bromomethane	74-83-9	6	6	U	U	ug/kg	SW846 8260
Carbon Tetrachloride	56-23-5	6	6	U	U	ug/kg	SW846 8260
Chlorobenzene	108-90-7	6	6	U	U	ug/kg	SW846 8260
Chloroethane	75-00-3	6	6	U	U	ug/kg	SW846 8260
Chloroform	67-66-3	6	6	U	U	ug/kg	SW846 8260
Chloromethane	74-87-3	6	6	U	U	ug/kg	SW846 8260
Dibromochloromethane	124-48-1	6	6	U	U	ug/kg	SW846 8260
Dibromomethane	74-95-3	6	6	U	U	ug/kg	SW846 8260
Dichlorodifluoromethane	75-71-8	6	6	U	U	ug/kg	SW846 8260
Ethylbenzene	100-41-4	6	6	U	U	ug/kg	SW846 8260
Hexachlorobutadiene	87-68-3	6	6	U	U	ug/kg	SW846 8260
Isopropyl Benzene	98-82-8	6	6	U	U	ug/kg	SW846 8260
m,p-Xylene	13-302-07	6	6	U	U	ug/kg	SW846 8260
Methylene Chloride	75-09-2	4	6	J	J	ug/kg	SW846 8260
n-Butylbenzene	104-51-8	6	6	U	U	ug/kg	SW846 8260
n-propylbenzene	103-65-1	6	6	U	U	ug/kg	SW846 8260
Naphthalene	91-20-3	6	6	U	U	ug/kg	SW846 8260
o-Xylene	95-47-6	6	6.0	U	U	ug/kg	SW846 8260
p-Isopropyltoluene	99-87-6	6	6	U	U	ug/kg	SW846 8260
sec-Butylbenzene	135-98-8	6	6	U	U	ug/kg	SW846 8260
Styrene	100-42-5	6	6	U	U	ug/kg	SW846 8260
tert-Butylbenzene	98-06-6	6	6	U	U	ug/kg	SW846 8260
Tetrachloroethene	127-18-4	6	6	U	U	ug/kg	SW846 8260
Toluene	108-88-3	6	6	U	U	ug/kg	SW846 8260
Trichloroethene	79-01-6	6	6	U	U	ug/kg	SW846 8260
Trichlorofluoromethane	75-69-4	6	6	U	U	ug/kg	SW846 8260
Vinyl Chloride	75-01-4	6	6	U	U	ug/kg	SW846 8260

Location: SW104
Sample ID: 14SW104 **Depth:** NA
COE Sample ID: FH014-SW104/03-17-98
Date Collected: 3/17/98

Parameter	CAS Number	Result	Detection Limit	Lab Qual	Data Qual	Units	Method
INORGANICS							
Arsenic	7440-38-2	2.1	2.1	U	U	ug/l	SW846 6010
Barium	7440-39-3	52.6	0.3	N*	J	ug/l	SW846 6010
Cadmium	7440-43-9	0.3	0.3	U	U	ug/l	SW846 6010
Chromium	7440-47-3	1.1	1.0	B		ug/l	SW846 6010

Location: SW104
Sample ID: 14SW104 **Depth:** NA
COE Sample ID: FH014-SW104/03-17-98
Date Collected: 3/17/98

Parameter	CAS Number	Result	Detection Limit	Lab Qual	Data Qual	Units	Method
Lead	7439-92-1	1.5	0.9	B		ug/l	SW846 6010
Mercury	7439-97-6	0.1	0.1	U	U	ug/l	SW846 7470
Selenium	7782-49-2	2.2	2.2	WNU	UJ	ug/l	SW846 7740
Silver	7440-22-4	1	1.0	U	U	ug/l	SW846 6010
SEMIVOLATILE ORGANICS							
1,2,4,5-Tetrachlorobenzene	95-94-3	10	10	U	U	ug/l	SW846 8270
1,2,4-Trichlorobenzene	120-82-1	10	10	U	U	ug/l	SW846 8270
1,2-Dichlorobenzene	95-50-1	10	10	U	U	ug/l	SW846 8270
1,3-Dichlorobenzene	541-73-1	10	10	U	U	ug/l	SW846 8270
1,4-Dichlorobenzene	106-46-7	10	10	U	U	ug/l	SW846 8270
2,2'-oxybis(1-chloropropane)	108-60-1	10	10	U	U	ug/l	SW846 8270
2,4,5-Trichlorophenol	95-95-4	50	50	U	U	ug/l	SW846 8270
2,4,6-Trichlorophenol	88-06-2	10	10	U	U	ug/l	SW846 8270
2,4-Dichlorophenol	120-83-2	10	10	U	U	ug/l	SW846 8270
2,4-Dimethylphenol	105-67-9	10	10	U	U	ug/l	SW846 8270
2,4-Dinitrophenol	51-28-5	50	50	U	U	ug/l	SW846 8270
2,4-Dinitrotoluene	121-14-2	10	10	U	U	ug/l	SW846 8270
2,6-Dinitrotoluene	606-20-2	10	10	U	U	ug/l	SW846 8270
2-Chloronaphthalene	91-58-7	10	10	U	U	ug/l	SW846 8270
2-Chlorophenol	95-57-8	10	10	U	U	ug/l	SW846 8270
2-Methylnaphthalene	91-57-6	10	10	U	U	ug/l	SW846 8270
2-Methylphenol	95-48-7	10	10	U	U	ug/l	SW846 8270
2-Nitroaniline	88-74-4	50	50	U	U	ug/l	SW846 8270
2-Nitrophenol	88-75-5	10	10	U	U	ug/l	SW846 8270
3,3'-Dichlorobenzidine	91-94-1	20	20	U	U	ug/l	SW846 8270
3-Nitroaniline	99-09-2	50	50	U	U	ug/l	SW846 8270
4,6-Dinitro-o-Cresol	534-52-1	50	50	U	U	ug/l	SW846 8270
4-Bromophenyl-phenyl Ether	101-55-3	10	10	U	U	ug/l	SW846 827(
4-chloro-3-methylphenol	59-50-7	10	10	U	U	ug/l	SW846 8270
4-Chloroaniline	106-47-8	10	10	U	U	ug/l	SW846 8270
4-Chlorophenyl-phenylether	7005-72-3	10	10	U	U	ug/l	SW846 8270
4-Methylphenol	106-44-5	10	10	U	U	ug/l	SW846 8270
4-Nitroaniline	100-01-6	50	50	U	U	ug/l	SW846 8270
4-Nitrophenol	100-02-7	50	50	U	U	ug/l	SW846 8270
Acenaphthene	83-32-9	10	10	U	U	ug/l	SW846 8270
Acenaphthylene	208-96-8	10	10	U	U	ug/l	SW846 8270
Anthracene	120-12-7	10	10	U	U	ug/l	SW846 8270
Benzo(a)anthracene	56-55-3	10	10	U	U	ug/l	SW846 8270
Benzo(a)pyrene	50-32-8	10	10	U	U	ug/l	SW846 8270
Benzo(b)fluoranthene	205-99-2	10	10	U	U	ug/l	SW846 8270
Benzo(g,h,i)perylene	191-24-2	10	10	U	U	ug/l	SW846 8270
Benzo(k)fluoranthene	207-08-9	10	10	U	U	ug/l	SW846 8270
Benzoic Acid	65-85-0	3	50	JB	UJ	ug/l	SW846 8270
Benzyl Alcohol	100-51-6	10	10	U	U	ug/l	SW846 8270
Bis(2-chloroethoxy)methane	111-91-1	10	10	U	U	ug/l	SW846 8270
Bis(2-chloroethyl)ether	111-44-4	10	10	U	U	ug/l	SW846 8270
Bis(2-ethylhexyl)phthalate	117-81-7	3	10	JB	UJ	ug/l	SW846 8270
Butyl Benzyl Phthalate	85-68-7	10	10	U	U	ug/l	SW846 8270
Chrysene	218-01-9	10	10	U	U	ug/l	SW846 8270
Di-n-butyl Phthalate	84-74-2	10	10	U	U	ug/l	SW846 8270
Di-n-octyl Phthalate	117-84-0	10	10	U	U	ug/l	SW846 8270
Dibenz(a,h)anthracene	53-70-3	10	10	U	U	ug/l	SW846 8270
Dibenzofuran	132-64-9	10	10	U	U	ug/l	SW846 8270
Diethyl Phthalate	84-66-2	10	10	U	U	ug/l	SW846 8270
Dimethyl Phthalate	131-11-3	10	10	U	U	ug/l	SW846 8270
Fluoranthene	206-44-0	10	10	U	U	ug/l	SW846 8270
Fluorene	86-73-7	10	10	U	U	ug/l	SW846 8270
Hexachlorobenzene	118-74-1	10	10	U	U	ug/l	SW846 8270
Hexachlorobutadiene	87-68-3	10	10	U	U	ug/l	SW846 8270
Hexachlorocyclopentadiene	77-47-4	10	10	U	U	ug/l	SW846 827
Hexachloroethane	67-72-1	10	10	U	U	ug/l	SW846 8270

Location: SW104
Sample ID: 14SW104 **Depth:** NA
COE Sample ID: FH014-SW104/03-17-98
Date Collected: 3/17/98

Parameter	CAS Number	Result	Detection Limit	Lab Qual	Data Qual	Units	Method
Indeno(1,2,3-cd)pyrene	193-39-5	10	10	U	U	ug/l	SW846 8270
Isophorone	78-59-1	10	10	U	U	ug/l	SW846 8270
N-Nitroso-di-n-propylamine	621-64-7	10	10	U	U	ug/l	SW846 8270
N-Nitrosodiphenylamine	86-30-6	10	10	U	U	ug/l	SW846 8270
Naphthalene	91-20-3	10	10	U	U	ug/l	SW846 8270
Nitrobenzene	98-95-3	10	10	U	U	ug/l	SW846 8270
Pentachlorophenol	87-86-5	50	50	U	U	ug/l	SW846 8270
Phenanthrene	85-01-8	10	10	U	U	ug/l	SW846 8270
Phenol	108-95-2	10	10	U	U	ug/l	SW846 8270
Pyrene	129-00-0	10	10	U	U	ug/l	SW846 8270
Pyridine	110-86-1	0	0.00	U	U	ug/l	SW846 8270
VOLATILE ORGANICS							
1,1,1,2-Tetrachloroethane	630-20-6	5	5	U	U	ug/l	SW846 8260
1,1,1-Trichloroethane	71-55-6	5	5	U	U	ug/l	SW846 8260
1,1,2,2-Tetrachloroethane	79-34-5	5	5	U	U	ug/l	SW846 8260
1,1,2-Trichloroethane	79-00-5	5	5	U	U	ug/l	SW846 8260
1,1-Dichloroethane	75-34-3	5	5	U	U	ug/l	SW846 8260
1,1-Dichloroethene	75-35-4	5	5	U	U	ug/l	SW846 8260
1,1-Dichloropropene	563-58-6	5	5	U	U	ug/l	SW846 8260
1,2,3-Trichlorobenzene	87-61-6	5	5	U	U	ug/l	SW846 8260
1,2,3-Trichloropropane	96-18-4	5	5	U	U	ug/l	SW846 8260
1,2,4-Trichlorobenzene	120-82-1	5	5	U	U	ug/l	SW846 8260
1,2,4-trimethylbenzene	95-63-6	5	5	U	U	ug/l	SW846 8260
1,2-cis-Dichloroethene	156-59-2	5	5	U	U	ug/l	SW846 8260
1,2-dibromo-3-chloropropane	96-12-8	5	5	U	U	ug/l	SW846 8260
1,2-Dibromoethane	106-93-4	5	5	U	U	ug/l	SW846 8260
1,2-Dichlorobenzene	95-50-1	5	5	U	U	ug/l	SW846 8260
1,2-Dichloroethane	107-06-2	5	5	U	U	ug/l	SW846 8260
1,2-Dichloropropane	78-87-5	5	5	U	U	ug/l	SW846 8260
1,2-trans-Dichloroethene	156-60-5	5	5	U	U	ug/l	SW846 8260
1,3,5-trimethylbenzene	108-67-8	5	5	U	U	ug/l	SW846 8260
1,3-Dichlorobenzene	541-73-1	5	5	U	U	ug/l	SW846 8260
1,3-Dichloropropane	142-28-9	5	5	U	U	ug/l	SW846 8260
1,4-Dichlorobenzene	106-46-7	5	5	U	U	ug/l	SW846 8260
2,2-Dichloropropane	594-20-7	5	5	U	U	ug/l	SW846 8260
2-Butanone	78-93-3	5	5	U	U	ug/l	SW846 8260
2-Chlorotoluene	95-49-8	5	5	U	U	ug/l	SW846 8260
2-Hexanone	591-78-6	5	5	U	U	ug/l	SW846 8260
4-Chlorotoluene	106-43-4	5	5	U	U	ug/l	SW846 8260
4-Methyl-2-pentanone	108-10-1	5	5	U	U	ug/l	SW846 8260
Acetone	67-64-1	4	5	J	U	ug/l	SW846 8260
Benzene	71-43-2	5	5	U	U	ug/l	SW846 8260
Bromobenzene	108-86-1	5	5	U	U	ug/l	SW846 8260
Bromochloromethane	74-97-5	5	5	U	U	ug/l	SW846 8260
Bromodichloromethane	75-27-4	5	5	U	U	ug/l	SW846 8260
Bromoform	75-25-2	5	5	U	U	ug/l	SW846 8260
Bromomethane	74-83-9	5	5	U	U	ug/l	SW846 8260
Carbon Tetrachloride	56-23-5	5	5	U	U	ug/l	SW846 8260
Chlorobenzene	108-90-7	5	5	U	U	ug/l	SW846 8260
Chloroethane	75-00-3	5	5	U	U	ug/l	SW846 8260
Chloroform	67-66-3	5	5	U	U	ug/l	SW846 8260
Chloromethane	74-87-3	5	5	U	U	ug/l	SW846 8260
Dibromochloromethane	124-48-1	5	5	U	U	ug/l	SW846 8260
Dibromomethane	74-95-3	5	5	U	U	ug/l	SW846 8260
Dichlorodifluoromethane	75-71-8	5	5	U	U	ug/l	SW846 8260
Ethylbenzene	100-41-4	5	5	U	U	ug/l	SW846 8260
Hexachlorobutadiene	87-68-3	5	5	U	U	ug/l	SW846 8260
Isopropyl Benzene	98-82-8	5	5	U	U	ug/l	SW846 8260
m,p-Xylene	13-302-07	5	5	U	U	ug/l	SW846 8260
Methylene Chloride	75-09-2	5	5	U	U	ug/l	SW846 8260
n-Butylbenzene	104-51-8	5	5	U	U	ug/l	SW846 8260

Location: SW104
Sample ID: 14SW104 **Depth:** NA
COE Sample ID: FH014-SW104/03-17-98
Date Collected: 3/17/98

Parameter	CAS Number	Result	Detection Limit	Lab Qual	Data Qual	Units	Method
n-propylbenzene	103-65-1	5	5	U	U	ug/l	SW846 8260
Naphthalene	91-20-3	2	5	JB	UJ	ug/l	SW846 8260
o-Xylene	95-47-6	5	5	U	U	ug/l	SW846 8260
p-Isopropyltoluene	99-87-6	5	5	U	U	ug/l	SW846 8260
sec-Butylbenzene	135-98-8	5	5	U	U	ug/l	SW846 8260
Styrene	100-42-5	5	5	U	U	ug/l	SW846 8260
tert-Butylbenzene	98-06-6	5	5	U	U	ug/l	SW846 8260
Tetrachloroethene	127-18-4	5	5	U	U	ug/l	SW846 8260
Toluene	108-88-3	5	5	U	U	ug/l	SW846 8260
Trichloroethene	79-01-6	5	5	U	U	ug/l	SW846 8260
Trichlorofluoromethane	75-69-4	5	5	U	U	ug/l	SW846 8260
Vinyl Chloride	75-01-4	5	5	U	U	ug/l	SW846 8260

Location: SW105
Sample ID: 14SD105 **Depth:** NA
COE Sample ID: FH014-SD105/03-17-98
Date Collected: 3/17/98

Parameter	CAS Number	Result	Detection Limit	Lab Qual	Data Qual	Units	Method
INORGANICS							
Arsenic	7440-38-2	4.2	0.4			mg/kg	SW846 6010
Barium	7440-39-3	55.5	0.078	*	J	mg/kg	SW846 6010
Cadmium	7440-43-9	0.64	0.065	B		mg/kg	SW846 6010
Chromium	7440-47-3	9	0.091			mg/kg	SW846 6010
Lead	7439-92-1	27.8	0.23	EN*	J	mg/kg	SW846 6010
Mercury	7439-97-6	0.13	0.13	*U	UJ	mg/kg	SW846 7471
Selenium	7782-49-2	0.29	0.29	WNU	UJ	mg/kg	SW846 7740
Silver	7440-22-4	0.22	0.22	U	U	mg/kg	SW846 6010
SEMIVOLATILE ORGANICS							
1,2,4,5-Tetrachlorobenzene	95-94-3	420	420	U	U	ug/kg	SW846 8270
1,2,4-Trichlorobenzene	120-82-1	420	420	U	U	ug/kg	SW846 8270
1,2-Dichlorobenzene	95-50-1	420	420	U	U	ug/kg	SW846 8270
1,3-Dichlorobenzene	541-73-1	420	420	U	U	ug/kg	SW846 8270
1,4-Dichlorobenzene	106-46-7	420	420	U	U	ug/kg	SW846 8270
2,2'-oxybis(1-chloropropane)	108-60-1	420	420	U	U	ug/kg	SW846 8270
2,4,5-Trichlorophenol	95-95-4	2000	2000	U	U	ug/kg	SW846 8270
2,4,6-Trichlorophenol	88-06-2	420	420	U	U	ug/kg	SW846 8270
2,4-Dichlorophenol	120-83-2	420	420	U	U	ug/kg	SW846 8270
2,4-Dimethylphenol	105-67-9	420	420	U	U	ug/kg	SW846 8270
2,4-Dinitrophenol	51-28-5	2000	2000	U	U	ug/kg	SW846 8270
2,4-Dinitrotoluene	121-14-2	420	420	U	U	ug/kg	SW846 8270
2,6-Dinitrotoluene	606-20-2	420	420	U	U	ug/kg	SW846 8270
2-Chloronaphthalene	91-58-7	420	420	U	U	ug/kg	SW846 8270
2-Chlorophenol	95-57-8	420	420	U	U	ug/kg	SW846 8270
2-Methylnaphthalene	91-57-6	47	420	J	J	ug/kg	SW846 8270
2-Methylphenol	95-48-7	420	420	U	U	ug/kg	SW846 8270
2-Nitroaniline	88-74-4	2000	2000	U	U	ug/kg	SW846 8270
2-Nitrophenol	88-75-5	420	420	U	U	ug/kg	SW846 8270
3,3'-Dichlorobenzidine	91-94-1	840	840	U	U	ug/kg	SW846 8270
3-Nitroaniline	99-09-2	2000	2000	U	U	ug/kg	SW846 8270
4,6-Dinitro-o-Cresol	534-52-1	2000	2000	U	U	ug/kg	SW846 8270
4-Bromophenyl-phenyl Ether	101-55-3	420	420	U	U	ug/kg	SW846 8270
4-chloro-3-methylphenol	59-50-7	420	420	U	U	ug/kg	SW846 8270
4-Chloroaniline	106-47-8	420	420	U	U	ug/kg	SW846 8270
4-Chlorophenyl-phenylether	7005-72-3	420	420	U	U	ug/kg	SW846 8270
4-Methylphenol	106-44-5	420	420	U	U	ug/kg	SW846 8270

Location: SW105
Sample ID: 14SD105 **Depth:** NA
COE Sample ID: FH014-SD105/03-17-98
Date Collected: 3/17/98

Parameter	CAS Number	Result	Detection Limit	Lab Qual	Data Qual	Units	Method
4-Nitroaniline	100-01-6	2000	2000	U	U	ug/kg	SW846 8270
4-Nitrophenol	100-02-7	2000	2000	U	U	ug/kg	SW846 8270
Acenaphthene	83-32-9	420	420	U	U	ug/kg	SW846 8270
Acenaphthylene	208-96-8	420	420	U	U	ug/kg	SW846 8270
Anthracene	120-12-7	420	420	U	U	ug/kg	SW846 8270
Benzo(a)anthracene	56-55-3	420	420	U	U	ug/kg	SW846 8270
Benzo(a)pyrene	50-32-8	420	420	U	U	ug/kg	SW846 8270
Benzo(b)fluoranthene	205-99-2	420	420	U	U	ug/kg	SW846 8270
Benzo(g,h,i)perylene	191-24-2	420	420	U	U	ug/kg	SW846 8270
Benzo(k)fluoranthene	207-08-9	420	420	U	U	ug/kg	SW846 8270
Benzoic Acid	65-85-0	280	2000	JB	UJ	ug/kg	SW846 8270
Benzyl Alcohol	100-51-6	420	420	U	U	ug/kg	SW846 8270
Bis(2-chloroethoxy)methane	111-91-1	420	420	U	U	ug/kg	SW846 8270
Bis(2-chloroethyl)ether	111-44-4	420	420	U	U	ug/kg	SW846 8270
Bis(2-ethylhexyl)phthalate	117-81-7	390	420	JB	UJ	ug/kg	SW846 8270
Butyl Benzyl Phthalate	85-68-7	420	420	U	U	ug/kg	SW846 8270
Chrysene	218-01-9	420	420	U	U	ug/kg	SW846 8270
Di-n-butyl Phthalate	84-74-2	420	420	U	U	ug/kg	SW846 8270
Di-n-octyl Phthalate	117-84-0	420	420	U	U	ug/kg	SW846 8270
Dibenz(a,h)anthracene	53-70-3	420	420	U	U	ug/kg	SW846 8270
Dibenzofuran	132-64-9	420	420	U	U	ug/kg	SW846 8270
Diethyl Phthalate	84-66-2	420	420	U	U	ug/kg	SW846 8270
Dimethyl Phthalate	131-11-3	420	420	U	U	ug/kg	SW846 8270
Fluoranthene	206-44-0	420	420	U	U	ug/kg	SW846 8270
Fluorene	86-73-7	420	420	U	U	ug/kg	SW846 8270
Hexachlorobenzene	118-74-1	420	420	U	U	ug/kg	SW846 8270
Hexachlorobutadiene	87-68-3	420	420	U	U	ug/kg	SW846 8270
Hexachlorocyclopentadiene	77-47-4	420	420	U	U	ug/kg	SW846 8270
Hexachloroethane	67-72-1	420	420	U	U	ug/kg	SW846 8270
Indeno(1,2,3-cd)pyrene	193-39-5	420	420	U	U	ug/kg	SW846 8270
Isophorone	78-59-1	420	420	U	U	ug/kg	SW846 8270
N-Nitroso-di-n-propylamine	621-64-7	420	420	U	U	ug/kg	SW846 8270
N-Nitrosodiphenylamine	86-30-6	420	420	U	U	ug/kg	SW846 8270
Naphthalene	91-20-3	420	420	U	U	ug/kg	SW846 8270
Nitrobenzene	98-95-3	420	420	U	U	ug/kg	SW846 8270
Pentachlorophenol	87-86-5	2000	2000	U	U	ug/kg	SW846 8270
Phenanthrene	85-01-8	45	420	J	J	ug/kg	SW846 8270
Phenol	108-95-2	420	420	U	U	ug/kg	SW846 8270
Pyrene	129-00-0	420	420	U	U	ug/kg	SW846 8270
Pyridine	110-86-1	420	420	U	U	ug/kg	SW846 8270
VOLATILE ORGANICS							
1,1,1,2-Tetrachloroethane	630-20-6	7	7	U	U	ug/kg	SW846 8260
1,1,1-Trichloroethane	71-55-6	7	7	U	U	ug/kg	SW846 8260
1,1,2,2-Tetrachloroethane	79-34-5	7	7	U	U	ug/kg	SW846 8260
1,1,2-Trichloroethane	79-00-5	7	7	U	U	ug/kg	SW846 8260
1,1-Dichloroethane	75-34-3	7	7	U	U	ug/kg	SW846 8260
1,1-Dichloroethene	75-35-4	7	7	U	U	ug/kg	SW846 8260
1,1-Dichloropropene	563-58-6	7	7	U	U	ug/kg	SW846 8260
1,2,3-Trichlorobenzene	87-61-6	7	7	U	U	ug/kg	SW846 8260
1,2,3-Trichloropropane	96-18-4	7	7	U	U	ug/kg	SW846 8260
1,2,4-Trichlorobenzene	120-82-1	7	7	U	U	ug/kg	SW846 8260
1,2,4-trimethylbenzene	95-63-6	7	7	U	U	ug/kg	SW846 8260
1,2-cis-Dichloroethene	156-59-2	7	7	U	U	ug/kg	SW846 8260
1,2-dibromo-3-chloropropane	96-12-8	7	7	U	U	ug/kg	SW846 8260
1,2-Dibromoethane	106-93-4	7	7	U	U	ug/kg	SW846 8260
1,2-Dichlorobenzene	95-50-1	7	7	U	U	ug/kg	SW846 8260
1,2-Dichloroethane	107-06-2	7	7	U	U	ug/kg	SW846 8260
1,2-Dichloropropane	78-87-5	7	7	U	U	ug/kg	SW846 8260
1,2-trans-Dichloroethene	156-60-5	7	7	U	U	ug/kg	SW846 8260
1,3,5-trimethylbenzene	108-67-8	7	7	U	U	ug/kg	SW846 8260
1,3-Dichlorobenzene	541-73-1	7	7	U	U	ug/kg	SW846 8260

Location: SW105
Sample ID: 14SD105 **Depth:** NA
COE Sample ID: FH014-SD105/03-17-98
Date Collected: 3/17/98

Parameter	CAS Number	Result	Detection Limit	Lab Qual	Data Qual	Units	Method
1,3-Dichloropropane	142-28-9	7	7	U	U	ug/kg	SW846 8260
1,4-Dichlorobenzene	106-46-7	7	7	U	U	ug/kg	SW846 8260
2,2-Dichloropropane	594-20-7	7	7	U	U	ug/kg	SW846 8260
2-Butanone	78-93-3	7	7	U	U	ug/kg	SW846 8260
2-Chlorotoluene	95-49-8	7	7	U	U	ug/kg	SW846 8260
2-Hexanone	591-78-6	7	7	U	U	ug/kg	SW846 8260
4-Chlorotoluene	106-43-4	7	7	U	U	ug/kg	SW846 8260
4-Methyl-2-pentanone	108-10-1	7	7	U	U	ug/kg	SW846 8260
Acetone	67-64-1	7	7	U	U	ug/kg	SW846 8260
Benzene	71-43-2	7	7	U	U	ug/kg	SW846 8260
Bromobenzene	108-86-1	7	7	U	U	ug/kg	SW846 8260
Bromochloromethane	74-97-5	7	7	U	U	ug/kg	SW846 8260
Bromodichloromethane	75-27-4	7	7	U	U	ug/kg	SW846 8260
Bromoform	75-25-2	7	7	U	U	ug/kg	SW846 8260
Bromomethane	74-83-9	7	7	U	U	ug/kg	SW846 8260
Carbon Tetrachloride	56-23-5	7	7	U	U	ug/kg	SW846 8260
Chlorobenzene	108-90-7	7	7	U	U	ug/kg	SW846 8260
Chloroethane	75-00-3	7	7	U	U	ug/kg	SW846 8260
Chloroform	67-66-3	7	7	U	U	ug/kg	SW846 8260
Chloromethane	74-87-3	7	7	U	U	ug/kg	SW846 8260
Dibromochloromethane	124-48-1	7	7	U	U	ug/kg	SW846 8260
Dibromomethane	74-95-3	7	7	U	U	ug/kg	SW846 8260
Dichlorodifluoromethane	75-71-8	7	7	U	U	ug/kg	SW846 8260
Ethylbenzene	100-41-4	7	7	U	U	ug/kg	SW846 8260
Hexachlorobutadiene	87-68-3	7	7	U	U	ug/kg	SW846 8260
Isopropyl Benzene	98-82-8	7	7	U	U	ug/kg	SW846 8260
m,p-Xylene	13-302-07	7	7	U	U	ug/kg	SW846 8260
Methylene Chloride	75-09-2	7	7	U	U	ug/kg	SW846 8260
n-Butylbenzene	104-51-8	7	7	U	U	ug/kg	SW846 826[illegible]
n-propylbenzene	103-65-1	7	7	U	U	ug/kg	SW846 826[illegible]
Naphthalene	91-20-3	7	7	U	U	ug/kg	SW846 8260
o-Xylene	95-47-6	7	7.0	U	U	ug/kg	SW846 8260
p-Isopropyltoluene	99-87-6	7	7	U	U	ug/kg	SW846 8260
sec-Butylbenzene	135-98-8	7	7	U	U	ug/kg	SW846 8260
Styrene	100-42-5	7	7	U	U	ug/kg	SW846 8260
tert-Butylbenzene	98-06-6	7	7	U	U	ug/kg	SW846 8260
Tetrachloroethene	127-18-4	7	7	U	U	ug/kg	SW846 8260
Toluene	108-88-3	7	7	U	U	ug/kg	SW846 8260
Trichloroethene	79-01-6	7	7	U	U	ug/kg	SW846 8260
Trichlorofluoromethane	75-69-4	7	7	U	U	ug/kg	SW846 8260
Vinyl Chloride	75-01-4	7	7	U	U	ug/kg	SW846 8260

Location: SW105
Sample ID: 14SW105 **Depth:** NA
COE Sample ID: FH014-SW105/03-17-98
Date Collected: 3/17/98

Parameter	CAS Number	Result	Detection Limit	Lab Qual	Data Qual	Units	Method
INORGANICS							
Arsenic	7440-38-2	2.1	2.1	U	U	ug/l	SW846 6010
Barium	7440-39-3	50.9	0.3	N*	J	ug/l	SW846 6010
Cadmium	7440-43-9	0.3	0.3	U	U	ug/l	SW846 6010
Chromium	7440-47-3	1.3	1.0	B		ug/l	SW846 6010
Lead	7439-92-1	1.6	0.9	B		ug/l	SW846 6010
Mercury	7439-97-6	0.1	0.1	U	U	ug/l	SW846 7470
Selenium	7782-49-2	2.2	2.2	NU	UJ	ug/l	SW846 774[illegible]
Silver	7440-22-4	1	1.0	U	U	ug/l	SW846 601

Location: SW105
Sample ID: 14SW105 **Depth:** NA
COE Sample ID: FH014-SW105/03-17-98
Date Collected: 3/17/98

Parameter	CAS Number	Result	Detection Limit	Lab Qual	Data Qual	Units	Method
SEMIVOLATILE ORGANICS							
1,2,4,5-Tetrachlorobenzene	95-94-3	10	10	U	U	ug/l	SW846 8270
1,2,4-Trichlorobenzene	120-82-1	10	10	U	U	ug/l	SW846 8270
1,2-Dichlorobenzene	95-50-1	10	10	U	U	ug/l	SW846 8270
1,3-Dichlorobenzene	541-73-1	10	10	U	U	ug/l	SW846 8270
1,4-Dichlorobenzene	106-46-7	10	10	U	U	ug/l	SW846 8270
2,2'-oxybis(1-chloropropane)	108-60-1	10	10	U	U	ug/l	SW846 8270
2,4,5-Trichlorophenol	95-95-4	50	50	U	U	ug/l	SW846 8270
2,4,6-Trichlorophenol	88-06-2	10	10	U	U	ug/l	SW846 8270
2,4-Dichlorophenol	120-83-2	10	10	U	U	ug/l	SW846 8270
2,4-Dimethylphenol	105-67-9	10	10	U	U	ug/l	SW846 8270
2,4-Dinitrophenol	51-28-5	50	50	U	U	ug/l	SW846 8270
2,4-Dinitrotoluene	121-14-2	10	10	U	U	ug/l	SW846 8270
2,6-Dinitrotoluene	606-20-2	10	10	U	U	ug/l	SW846 8270
2-Chloronaphthalene	91-58-7	10	10	U	U	ug/l	SW846 8270
2-Chlorophenol	95-57-8	10	10	U	U	ug/l	SW846 8270
2-Methylnaphthalene	91-57-6	10	10	U	U	ug/l	SW846 8270
2-Methylphenol	95-48-7	10	10	U	U	ug/l	SW846 8270
2-Nitroaniline	88-74-4	50	50	U	U	ug/l	SW846 8270
2-Nitrophenol	88-75-5	10	10	U	U	ug/l	SW846 8270
3,3'-Dichlorobenzidine	91-94-1	20	20	U	U	ug/l	SW846 8270
3-Nitroaniline	99-09-2	50	50	U	U	ug/l	SW846 8270
4,6-Dinitro-o-Cresol	534-52-1	50	50	U	U	ug/l	SW846 8270
4-Bromophenyl-phenyl Ether	101-55-3	10	10	U	U	ug/l	SW846 8270
4-chloro-3-methylphenol	59-50-7	10	10	U	U	ug/l	SW846 8270
4-Chloroaniline	106-47-8	10	10	U	U	ug/l	SW846 8270
4-Chlorophenyl-phenylether	7005-72-3	10	10	U	U	ug/l	SW846 8270
4-Methylphenol	106-44-5	10	10	U	U	ug/l	SW846 8270
4-Nitroaniline	100-01-6	50	50	U	U	ug/l	SW846 8270
4-Nitrophenol	100-02-7	50	50	U	U	ug/l	SW846 8270
Acenaphthene	83-32-9	10	10	U	U	ug/l	SW846 8270
Acenaphthylene	208-96-8	10	10	U	U	ug/l	SW846 8270
Anthracene	120-12-7	10	10	U	U	ug/l	SW846 8270
Benzo(a)anthracene	56-55-3	10	10	U	U	ug/l	SW846 8270
Benzo(a)pyrene	50-32-8	10	10	U	U	ug/l	SW846 8270
Benzo(b)fluoranthene	205-99-2	10	10	U	U	ug/l	SW846 8270
Benzo(g,h,i)perylene	191-24-2	10	10	U	U	ug/l	SW846 8270
Benzo(k)fluoranthene	207-08-9	10	10	U	U	ug/l	SW846 8270
Benzoic Acid	65-85-0	3	50	JB	UJ	ug/l	SW846 8270
Benzyl Alcohol	100-51-6	10	10	U	U	ug/l	SW846 8270
Bis(2-chloroethoxy)methane	111-91-1	10	10	U	U	ug/l	SW846 8270
Bis(2-chloroethyl)ether	111-44-4	10	10	U	U	ug/l	SW846 8270
Bis(2-ethylhexyl)phthalate	117-81-7	3	10	JB	UJ	ug/l	SW846 8270
Butyl Benzyl Phthalate	85-68-7	10	10	U	U	ug/l	SW846 8270
Chrysene	218-01-9	10	10	U	U	ug/l	SW846 8270
Di-n-butyl Phthalate	84-74-2	10	10	U	U	ug/l	SW846 8270
Di-n-octyl Phthalate	117-84-0	10	10	U	U	ug/l	SW846 8270
Dibenz(a,h)anthracene	53-70-3	10	10	U	U	ug/l	SW846 8270
Dibenzofuran	132-64-9	10	10	U	U	ug/l	SW846 8270
Diethyl Phthalate	84-66-2	10	10	U	U	ug/l	SW846 8270
Dimethyl Phthalate	131-11-3	10	10	U	U	ug/l	SW846 8270
Fluoranthene	206-44-0	10	10	U	U	ug/l	SW846 8270
Fluorene	86-73-7	10	10	U	U	ug/l	SW846 8270
Hexachlorobenzene	118-74-1	10	10	U	U	ug/l	SW846 8270
Hexachlorobutadiene	87-68-3	10	10	U	U	ug/l	SW846 8270
Hexachlorocyclopentadiene	77-47-4	10	10	U	U	ug/l	SW846 8270
Hexachloroethane	67-72-1	10	10	U	U	ug/l	SW846 8270
Indeno(1,2,3-cd)pyrene	193-39-5	10	10	U	U	ug/l	SW846 8270
Isophorone	78-59-1	10	10	U	U	ug/l	SW846 8270
N-Nitroso-di-n-propylamine	621-64-7	10	10	U	U	ug/l	SW846 8270
N-Nitrosodiphenylamine	86-30-6	10	10	U	U	ug/l	SW846 8270
Naphthalene	91-20-3	10	10	U	U	ug/l	SW846 8270

Location: SW105
Sample ID: 14SW105 **Depth:** NA
COE Sample ID: FH014-SW105/03-17-98
Date Collected: 3/17/98

Parameter	CAS Number	Result	Detection Limit	Lab Qual	Data Qual	Units	Method
Nitrobenzene	98-95-3	10	10	U	U	ug/l	SW846 8270
Pentachlorophenol	87-86-5	50	50	U	U	ug/l	SW846 8270
Phenanthrene	85-01-8	10	10	U	U	ug/l	SW846 8270
Phenol	108-95-2	10	10	U	U	ug/l	SW846 8270
Pyrene	129-00-0	10	10	U	U	ug/l	SW846 8270
Pyridine	110-86-1	0	0.00	U	U	ug/l	SW846 8270
VOLATILE ORGANICS							
1,1,1,2-Tetrachloroethane	630-20-6	5	5	U	U	ug/l	SW846 8260
1,1,1-Trichloroethane	71-55-6	5	5	U	U	ug/l	SW846 8260
1,1,2,2-Tetrachloroethane	79-34-5	5	5	U	U	ug/l	SW846 8260
1,1,2-Trichloroethane	79-00-5	5	5	U	U	ug/l	SW846 8260
1,1-Dichloroethane	75-34-3	5	5	U	U	ug/l	SW846 8260
1,1-Dichloroethene	75-35-4	5	5	U	U	ug/l	SW846 8260
1,1-Dichloropropene	563-58-6	5	5	U	U	ug/l	SW846 8260
1,2,3-Trichlorobenzene	87-61-6	5	5	U	U	ug/l	SW846 8260
1,2,3-Trichloropropane	96-18-4	5	5	U	U	ug/l	SW846 8260
1,2,4-Trichlorobenzene	120-82-1	5	5	U	U	ug/l	SW846 8260
1,2,4-trimethylbenzene	95-63-6	5	5	U	U	ug/l	SW846 8260
1,2-cis-Dichloroethene	156-59-2	5	5	U	U	ug/l	SW846 8260
1,2-dibromo-3-chloropropane	96-12-8	5	5	U	U	ug/l	SW846 8260
1,2-Dibromoethane	106-93-4	5	5	U	U	ug/l	SW846 8260
1,2-Dichlorobenzene	95-50-1	5	5	U	U	ug/l	SW846 8260
1,2-Dichloroethane	107-06-2	5	5	U	U	ug/l	SW846 8260
1,2-Dichloropropane	78-87-5	5	5	U	U	ug/l	SW846 8260
1,2-trans-Dichloroethene	156-60-5	5	5	U	U	ug/l	SW846 8260
1,3,5-trimethylbenzene	108-67-8	5	5	U	U	ug/l	SW846 8260
1,3-Dichlorobenzene	541-73-1	5	5	U	U	ug/l	SW846 8260
1,3-Dichloropropane	142-28-9	5	5	U	U	ug/l	SW846 8260
1,4-Dichlorobenzene	106-46-7	5	5	U	U	ug/l	SW846 8260
2,2-Dichloropropane	594-20-7	5	5	U	U	ug/l	SW846 8260
2-Butanone	78-93-3	5	5	U	U	ug/l	SW846 8260
2-Chlorotoluene	95-49-8	5	5	U	U	ug/l	SW846 8260
2-Hexanone	591-78-6	5	5	U	U	ug/l	SW846 8260
4-Chlorotoluene	106-43-4	5	5	U	U	ug/l	SW846 8260
4-Methyl-2-pentanone	108-10-1	5	5	U	U	ug/l	SW846 8260
Acetone	67-64-1	4	5	J	U	ug/l	SW846 8260
Benzene	71-43-2	5	5	U	U	ug/l	SW846 8260
Bromobenzene	108-86-1	5	5	U	U	ug/l	SW846 8260
Bromochloromethane	74-97-5	5	5	U	U	ug/l	SW846 8260
Bromodichloromethane	75-27-4	5	5	U	U	ug/l	SW846 8260
Bromoform	75-25-2	5	5	U	U	ug/l	SW846 8260
Bromomethane	74-83-9	5	5	U	U	ug/l	SW846 8260
Carbon Tetrachloride	56-23-5	5	5	U	U	ug/l	SW846 8260
Chlorobenzene	108-90-7	5	5	U	U	ug/l	SW846 8260
Chloroethane	75-00-3	5	5	U	U	ug/l	SW846 8260
Chloroform	67-66-3	5	5	U	U	ug/l	SW846 8260
Chloromethane	74-87-3	5	5	U	U	ug/l	SW846 8260
Dibromochloromethane	124-48-1	5	5	U	U	ug/l	SW846 8260
Dibromomethane	74-95-3	5	5	U	U	ug/l	SW846 8260
Dichlorodifluoromethane	75-71-8	5	5	U	U	ug/l	SW846 8260
Ethylbenzene	100-41-4	5	5	U	U	ug/l	SW846 8260
Hexachlorobutadiene	87-68-3	5	5	U	U	ug/l	SW846 8260
Isopropyl Benzene	98-82-8	5	5	U	U	ug/l	SW846 8260
m,p-Xylene	13-302-07	5	5	U	U	ug/l	SW846 8260
Methylene Chloride	75-09-2	5	5	U	U	ug/l	SW846 8260
n-Butylbenzene	104-51-8	5	5	U	U	ug/l	SW846 8260
n-propylbenzene	103-65-1	5	5	U	U	ug/l	SW846 8260
Naphthalene	91-20-3	5	5	U	U	ug/l	SW846 8260
o-Xylene	95-47-6	5	5	U	U	ug/l	SW846 8260
p-Isopropyltoluene	99-87-6	5	5	U	U	ug/l	SW846 8260
sec-Butylbenzene	135-98-8	5	5	U	U	ug/l	SW846 8260

Location: SW105
Sample ID: 14SW105 **Depth:** NA
COE Sample ID: FH014-SW105/03-17-98
Date Collected: 3/17/98

Parameter	CAS Number	Result	Detection Limit	Lab Qual	Data Qual	Units	Method
Styrene	100-42-5	5	5	U	U	ug/l	SW846 8260
tert-Butylbenzene	98-06-6	5	5	U	U	ug/l	SW846 8260
Tetrachloroethene	127-18-4	5	5	U	U	ug/l	SW846 8260
Toluene	108-88-3	5	5	U	U	ug/l	SW846 8260
Trichloroethene	79-01-6	5	5	U	U	ug/l	SW846 8260
Trichlorofluoromethane	75-69-4	5	5	U	U	ug/l	SW846 8260
Vinyl Chloride	75-01-4	5	5	U	U	ug/l	SW846 8260

Location: NA
Sample ID: ER065 **Depth:** NA
COE Sample ID: FH014-ER065/03-17-97
Date Collected: 3/17/97

Parameter	CAS Number	Result	Detection Limit	Lab Qual	Data Qual	Units	Method
INORGANICS							
Arsenic	7440-38-2	2.1	2.1	U	U	ug/l	SW846 6010
Barium	7440-39-3	0.3	0.3	U	J	ug/l	SW846 6010
Cadmium	7440-43-9	0.3	0.3	U	U	ug/l	SW846 6010
Chromium	7440-47-3	1	1.0	U	U	ug/l	SW846 6010
Lead	7439-92-1	0.9	0.9	U	J	ug/l	SW846 6010
Mercury	7439-97-6	0.2	0.20	U	U	ug/l	SW846 7470
Selenium	7782-49-2	2.2	2.2	U	UJ	ug/l	SW846 7740
Silver	7440-22-4	1	1.0	U	U	ug/l	SW846 6010
SEMIVOLATILE ORGANICS							
1,2,4,5-Tetrachlorobenzene	95-94-3	10	10	U	U	ug/l	SW846 8270
1,2,4-Trichlorobenzene	120-82-1	10	10	U	U	ug/l	SW846 8270
1,2-Dichlorobenzene	95-50-1	10	10	U	U	ug/l	SW846 8270
1,3-Dichlorobenzene	541-73-1	10	10	U	U	ug/l	SW846 8270
1,4-Dichlorobenzene	106-46-7	10	10	U	U	ug/l	SW846 8270
2,2'-oxybis(1-chloropropane)	108-60-1	10	10	U	U	ug/l	SW846 8270
2,4,5-Trichlorophenol	95-95-4	50	50	U	U	ug/l	SW846 8270
2,4,6-Trichlorophenol	88-06-2	10	10	U	U	ug/l	SW846 8270
2,4-Dichlorophenol	120-83-2	10	10	U	U	ug/l	SW846 8270
2,4-Dimethylphenol	105-67-9	10	10	U	U	ug/l	SW846 8270
2,4-Dinitrophenol	51-28-5	50	50	U	U	ug/l	SW846 8270
2,4-Dinitrotoluene	121-14-2	10	10	U	U	ug/l	SW846 8270
2,6-Dinitrotoluene	606-20-2	10	10	U	U	ug/l	SW846 8270
2-Chloronaphthalene	91-58-7	10	10	U	U	ug/l	SW846 8270
2-Chlorophenol	95-57-8	10	10	U	U	ug/l	SW846 8270
2-Methylnaphthalene	91-57-6	10	10	U	U	ug/l	SW846 8270
2-Methylphenol	95-48-7	10	10	U	U	ug/l	SW846 8270
2-Nitroaniline	88-74-4	50	50	U	U	ug/l	SW846 8270
2-Nitrophenol	88-75-5	10	10	U	U	ug/l	SW846 8270
3,3'-Dichlorobenzidine	91-94-1	20	20	U	U	ug/l	SW846 8270
3-Nitroaniline	99-09-2	50	50	U	U	ug/l	SW846 8270
4,6-Dinitro-o-Cresol	534-52-1	50	50	U	U	ug/l	SW846 8270
4-Bromophenyl-phenyl Ether	101-55-3	10	10	U	U	ug/l	SW846 8270
4-chloro-3-methylphenol	59-50-7	10	10	U	U	ug/l	SW846 8270
4-Chloroaniline	106-47-8	10	10	U	U	ug/l	SW846 8270
4-Chlorophenyl-phenylether	7005-72-3	10	10	U	U	ug/l	SW846 8270
4-Methylphenol	106-44-5	10	10	U	U	ug/l	SW846 8270
4-Nitroaniline	100-01-6	50	50	U	U	ug/l	SW846 8270
4-Nitrophenol	100-02-7	50	50	U	U	ug/l	SW846 8270
Acenaphthene	83-32-9	10	10	U	U	ug/l	SW846 8270
Acenaphthylene	208-96-8	10	10	U	U	ug/l	SW846 8270
Anthracene	120-12-7	10	10	U	U	ug/l	SW846 8270

Location: NA
Sample ID: ER065 **Depth:** NA
COE Sample ID: FH014-ER065/03-17-97
Date Collected: 3/17/97

Parameter	CAS Number	Result	Detection Limit	Lab Qual	Data Qual	Units	Method
Benzo(a)anthracene	56-55-3	10	10	U	U	ug/l	SW846 8270
Benzo(a)pyrene	50-32-8	10	10	U	U	ug/l	SW846 8270
Benzo(b)fluoranthene	205-99-2	10	10	U	U	ug/l	SW846 8270
Benzo(g,h,i)perylene	191-24-2	10	10	U	U	ug/l	SW846 8270
Benzo(k)fluoranthene	207-08-9	10	10	U	U	ug/l	SW846 8270
Benzoic Acid	65-85-0	50	50	U	U	ug/l	SW846 8270
Benzyl Alcohol	100-51-6	10	10	U	U	ug/l	SW846 8270
Bis(2-chloroethoxy)methane	111-91-1	10	10	U	U	ug/l	SW846 8270
Bis(2-chloroethyl)ether	111-44-4	10	10	U	U	ug/l	SW846 8270
Bis(2-ethylhexyl)phthalate	117-81-7	10	10	U	U	ug/l	SW846 8270
Butyl Benzyl Phthalate	85-68-7	10	10	U	U	ug/l	SW846 8270
Chrysene	218-01-9	10	10	U	U	ug/l	SW846 8270
Di-n-butyl Phthalate	84-74-2	10	10	U	U	ug/l	SW846 8270
Di-n-octyl Phthalate	117-84-0	10	10	U	U	ug/l	SW846 8270
Dibenz(a,h)anthracene	53-70-3	10	10	U	U	ug/l	SW846 8270
Dibenzofuran	132-64-9	10	10	U	U	ug/l	SW846 8270
Diethyl Phthalate	84-66-2	10	10	U	U	ug/l	SW846 8270
Dimethyl Phthalate	131-11-3	10	10	U	U	ug/l	SW846 8270
Fluoranthene	206-44-0	10	10	U	U	ug/l	SW846 8270
Fluorene	86-73-7	10	10	U	U	ug/l	SW846 8270
Hexachlorobenzene	118-74-1	10	10	U	U	ug/l	SW846 8270
Hexachlorobutadiene	87-68-3	10	10	U	U	ug/l	SW846 8270
Hexachlorocyclopentadiene	77-47-4	10	10	U	U	ug/l	SW846 8270
Hexachloroethane	67-72-1	10	10	U	U	ug/l	SW846 8270
Indeno(1,2,3-cd)pyrene	193-39-5	10	10	U	U	ug/l	SW846 8270
Isophorone	78-59-1	10	10	U	U	ug/l	SW846 8270
N-Nitroso-di-n-propylamine	621-64-7	10	10	U	U	ug/l	SW846 8270
N-Nitrosodiphenylamine	86-30-6	10	10	U	U	ug/l	SW846 8270
Naphthalene	91-20-3	2	10	JB	J	ug/l	SW846 8270
Nitrobenzene	98-95-3	10	10	U	U	ug/l	SW846 827(
Pentachlorophenol	87-86-5	50	50	U	U	ug/l	SW846 8270
Phenanthrene	85-01-8	2	10	J	J	ug/l	SW846 8270
Phenol	108-95-2	10	10	U	U	ug/l	SW846 8270
Pyrene	129-00-0	10	10	U	U	ug/l	SW846 8270
Pyridine	110-86-1	50	50	U	U	ug/l	SW846 8270
VOLATILE ORGANICS							
1,1,1,2-Tetrachloroethane	630-20-6	5	5	U	U	ug/l	SW846 8260
1,1,1-Trichloroethane	71-55-6	5	5	U	U	ug/l	SW846 8260
1,1,2,2-Tetrachloroethane	79-34-5	5	5	U	U	ug/l	SW846 8260
1,1,2-Trichloroethane	79-00-5	5	5	U	U	ug/l	SW846 8260
1,1-Dichloroethane	75-34-3	5	5	U	U	ug/l	SW846 8260
1,1-Dichloroethene	75-35-4	5	5	U	U	ug/l	SW846 8260
1,1-Dichloropropene	563-58-6	5	5	U	U	ug/l	SW846 8260
1,2,3-Trichlorobenzene	87-61-6	5	5	U	U	ug/l	SW846 8260
1,2,3-Trichloropropane	96-18-4	5	5	U	U	ug/l	SW846 8260
1,2,4-Trichlorobenzene	120-82-1	5	5	U	U	ug/l	SW846 8260
1,2,4-trimethylbenzene	95-63-6	5	5	U	U	ug/l	SW846 8260
1,2-cis-Dichloroethene	156-59-2	5	5	U	U	ug/l	SW846 8260
1,2-dibromo-3-chloropropane	96-12-8	5	5	U	U	ug/l	SW846 8260
1,2-Dibromoethane	106-93-4	5	5	U	U	ug/l	SW846 8260
1,2-Dichlorobenzene	95-50-1	5	5	U	U	ug/l	SW846 8260
1,2-Dichloroethane	107-06-2	5	5	U	U	ug/l	SW846 8260
1,2-Dichloropropane	78-87-5	5	5	U	U	ug/l	SW846 8260
1,2-trans-Dichloroethene	156-60-5	5	5	U	U	ug/l	SW846 8260
1,3,5-trimethylbenzene	108-67-8	5	5	U	U	ug/l	SW846 8260
1,3-Dichlorobenzene	541-73-1	5	5	U	U	ug/l	SW846 8260
1,3-Dichloropropane	142-28-9	5	5	U	U	ug/l	SW846 8260
1,4-Dichlorobenzene	106-46-7	5	5	U	U	ug/l	SW846 8260
2,2-Dichloropropane	594-20-7	5	5	U	U	ug/l	SW846 8260
2-Butanone	78-93-3	5	5	U	U	ug/l	SW846 826(
2-Chlorotoluene	95-49-8	5	5	U	U	ug/l	SW846 826(

Location: NA
Sample ID: ER065 **Depth:** NA
COE Sample ID: FH014-ER065/03-17-97
Date Collected: 3/17/97

Parameter	CAS Number	Result	Detection Limit	Lab Qual	Data Qual	Units	Method
2-Hexanone	591-78-6	5	5	U	U	ug/l	SW846 8260
4-Chlorotoluene	106-43-4	5	5	U	U	ug/l	SW846 8260
4-Methyl-2-pentanone	108-10-1	5	5	U	U	ug/l	SW846 8260
Acetone	67-64-1	20	5			ug/l	SW846 8260
Benzene	71-43-2	5	5	U	U	ug/l	SW846 8260
Bromobenzene	108-86-1	5	5	U	U	ug/l	SW846 8260
Bromochloromethane	74-97-5	5	5	U	U	ug/l	SW846 8260
Bromodichloromethane	75-27-4	5	5	U	U	ug/l	SW846 8260
Bromoform	75-25-2	5	5	U	U	ug/l	SW846 8260
Bromomethane	74-83-9	5	5	U	U	ug/l	SW846 8260
Carbon Tetrachloride	56-23-5	5	5	U	U	ug/l	SW846 8260
Chlorobenzene	108-90-7	5	5	U	U	ug/l	SW846 8260
Chloroethane	75-00-3	5	5	U	U	ug/l	SW846 8260
Chloroform	67-66-3	3	5	J	J	ug/l	SW846 8260
Chloromethane	74-87-3	5	5	U	U	ug/l	SW846 8260
Dibromochloromethane	124-48-1	5	5	U	U	ug/l	SW846 8260
Dibromomethane	74-95-3	5	5	U	U	ug/l	SW846 8260
Dichlorodifluoromethane	75-71-8	5	5	U	U	ug/l	SW846 8260
Ethylbenzene	100-41-4	5	5	U	U	ug/l	SW846 8260
Hexachlorobutadiene	87-68-3	5	5	U	U	ug/l	SW846 8260
Isopropyl Benzene	98-82-8	5	5	U	U	ug/l	SW846 8260
m,p-Xylene	13-302-07	5	5	U	U	ug/l	SW846 8260
Methylene Chloride	75-09-2	8	5			ug/l	SW846 8260
n-Butylbenzene	104-51-8	5	5	U	U	ug/l	SW846 8260
n-propylbenzene	103-65-1	5	5	U	U	ug/l	SW846 8260
Naphthalene	91-20-3	5	5	U	U	ug/l	SW846 8260
o-Xylene	95-47-6	5	5	U	U	ug/l	SW846 8260
p-Isopropyltoluene	99-87-6	5	5	U	U	ug/l	SW846 8260
sec-Butylbenzene	135-98-8	5	5	U	U	ug/l	SW846 8260
Styrene	100-42-5	5	5	U	U	ug/l	SW846 8260
tert-Butylbenzene	98-06-6	5	5	U	U	ug/l	SW846 8260
Tetrachloroethene	127-18-4	5	5	U	U	ug/l	SW846 8260
Toluene	108-88-3	8	5			ug/l	SW846 8260
Trichloroethene	79-01-6	5	5	U	U	ug/l	SW846 8260
Trichlorofluoromethane	75-69-4	5	5	U	U	ug/l	SW846 8260
Vinyl Chloride	75-01-4	5	5	U	U	ug/l	SW846 8260

Location: NA
Sample ID: TB099 **Depth:** NA
COE Sample ID: FH014-TB099/03-17-97
Date Collected: 3/17/97

Parameter	CAS Number	Result	Detection Limit	Lab Qual	Data Qual	Units	Method
VOLATILE ORGANICS							
1,1,1,2-Tetrachloroethane	630-20-6	5	5	U	U	ug/l	SW846 8260
1,1,1-Trichloroethane	71-55-6	5	5	U	U	ug/l	SW846 8260
1,1,2,2-Tetrachloroethane	79-34-5	5	5	U	U	ug/l	SW846 8260
1,1,2-Trichloroethane	79-00-5	5	5	U	U	ug/l	SW846 8260
1,1-Dichloroethane	75-34-3	5	5	U	U	ug/l	SW846 8260
1,1-Dichloroethene	75-35-4	5	5	U	U	ug/l	SW846 8260
1,1-Dichloropropene	563-58-6	5	5	U	U	ug/l	SW846 8260
1,2,3-Trichlorobenzene	87-61-6	5	5	U	U	ug/l	SW846 8260
1,2,3-Trichloropropane	96-18-4	5	5	U	U	ug/l	SW846 8260
1,2,4-Trichlorobenzene	120-82-1	5	5	U	U	ug/l	SW846 8260
1,2,4-trimethylbenzene	95-63-6	5	5	U	U	ug/l	SW846 8260
1,2-cis-Dichloroethene	156-59-2	5	5	U	U	ug/l	SW846 8260
1,2-dibromo-3-chloropropane	96-12-8	5	5	U	U	ug/l	SW846 8260
1,2-Dibromoethane	106-93-4	5	5	U	U	ug/l	SW846 8260

Location: NA
Sample ID: TB099 **Depth:** NA
COE Sample ID: FH014-TB099/03-17-97
Date Collected: 3/17/97

Parameter	CAS Number	Result	Detection Limit	Lab Qual	Data Qual	Units	Method
1,2-Dichlorobenzene	95-50-1	5	5	U	U	ug/l	SW846 8260
1,2-Dichloroethane	107-06-2	5	5	U	U	ug/l	SW846 8260
1,2-Dichloropropane	78-87-5	5	5	U	U	ug/l	SW846 8260
1,2-trans-Dichloroethene	156-60-5	5	5	U	U	ug/l	SW846 8260
1,3,5-trimethylbenzene	108-67-8	5	5	U	U	ug/l	SW846 8260
1,3-Dichlorobenzene	541-73-1	5	5	U	U	ug/l	SW846 8260
1,3-Dichloropropane	142-28-9	5	5	U	U	ug/l	SW846 8260
1,4-Dichlorobenzene	106-46-7	5	5	U	U	ug/l	SW846 8260
2,2-Dichloropropane	594-20-7	5	5	U	U	ug/l	SW846 8260
2-Butanone	78-93-3	5	5	U	U	ug/l	SW846 8260
2-Chlorotoluene	95-49-8	5	5	U	U	ug/l	SW846 8260
2-Hexanone	591-78-6	5	5	U	U	ug/l	SW846 8260
4-Chlorotoluene	106-43-4	5	5	U	U	ug/l	SW846 8260
4-Methyl-2-pentanone	108-10-1	5	5	U	U	ug/l	SW846 8260
Acetone	67-64-1	11	5			ug/l	SW846 8260
Benzene	71-43-2	5	5	U	U	ug/l	SW846 8260
Bromobenzene	108-86-1	5	5	U	U	ug/l	SW846 8260
Bromochloromethane	74-97-5	5	5	U	U	ug/l	SW846 8260
Bromodichloromethane	75-27-4	5	5	U	U	ug/l	SW846 8260
Bromoform	75-25-2	5	5	U	U	ug/l	SW846 8260
Bromomethane	74-83-9	5	5	U	U	ug/l	SW846 8260
Carbon Tetrachloride	56-23-5	5	5	U	U	ug/l	SW846 8260
Chlorobenzene	108-90-7	5	5	U	U	ug/l	SW846 8260
Chloroethane	75-00-3	5	5	U	U	ug/l	SW846 8260
Chloroform	67-66-3	4	5	J	J	ug/l	SW846 8260
Chloromethane	74-87-3	5	5	U	U	ug/l	SW846 8260
Dibromochloromethane	124-48-1	5	5	U	U	ug/l	SW846 8260
Dibromomethane	74-95-3	5	5	U	U	ug/l	SW846 8260
Dichlorodifluoromethane	75-71-8	5	5	U	U	ug/l	SW846 8260
Ethylbenzene	100-41-4	5	5	U	U	ug/l	SW846 8260
Hexachlorobutadiene	87-68-3	5	5	U	U	ug/l	SW846 8260
Isopropyl Benzene	98-82-8	5	5	U	U	ug/l	SW846 8260
m,p-Xylene	13-302-07	5	5	U	U	ug/l	SW846 8260
Methylene Chloride	75-09-2	21	5			ug/l	SW846 8260
n-Butylbenzene	104-51-8	5	5	U	U	ug/l	SW846 8260
n-propylbenzene	103-65-1	5	5	U	U	ug/l	SW846 8260
Naphthalene	91-20-3	5	5	U	U	ug/l	SW846 8260
o-Xylene	95-47-6	5	5	U	U	ug/l	SW846 8260
p-Isopropyltoluene	99-87-6	5	5	U	U	ug/l	SW846 8260
sec-Butylbenzene	135-98-8	5	5	U	U	ug/l	SW846 8260
Styrene	100-42-5	5	5	U	U	ug/l	SW846 8260
tert-Butylbenzene	98-06-6	5	5	U	U	ug/l	SW846 8260
Tetrachloroethene	127-18-4	5	5	U	U	ug/l	SW846 8260
Toluene	108-88-3	5	5	U	U	ug/l	SW846 8260
Trichloroethene	79-01-6	5	5	U	U	ug/l	SW846 8260
Trichlorofluoromethane	75-69-4	5	5	U	U	ug/l	SW846 8260
Vinyl Chloride	75-01-4	5	5	U	U	ug/l	SW846 8260

Location: NA
Sample ID: ER066 **Depth:** NA
COE Sample ID: FH014-ER066/03-18-97
Date Collected: 3/18/97

Parameter	CAS Number	Result	Detection Limit	Lab Qual	Data Qual	Units	Method
INORGANICS							
Arsenic	7440-38-2	2.1	2.1	U	U	ug/l	SW846 6010
Barium	7440-39-3	0.3	0.30	U	U	ug/l	SW846 601
Cadmium	7440-43-9	0.3	0.30	U	U	ug/l	SW846 6010

Location: NA
Sample ID: ER066 **Depth:** NA
COE Sample ID: FH014-ER066/03-18-97
Date Collected: 3/18/97

Parameter	CAS Number	Result	Detection Limit	Lab Qual	Data Qual	Units	Method
Chromium	7440-47-3	1	1.0	U	U	ug/l	SW846 6010
Lead	7439-92-1	0.9	0.90	U	U	ug/l	SW846 6010
Mercury	7439-97-6	0.1	0.10	U	U	ug/l	SW846 7470
Selenium	7782-49-2	2.2	2.2	U	U	ug/l	SW846 7740
Silver	7440-22-4	1	1.0	U	U	ug/l	SW846 6010
SEMIVOLATILE ORGANICS							
1,2,4,5-Tetrachlorobenzene	95-94-3	10	10	U	U	ug/l	SW846 8270
1,2,4-Trichlorobenzene	120-82-1	10	10	U	U	ug/l	SW846 8270
1,2-Dichlorobenzene	95-50-1	10	10	U	U	ug/l	SW846 8270
1,3-Dichlorobenzene	541-73-1	10	10	U	U	ug/l	SW846 8270
1,4-Dichlorobenzene	106-46-7	10	10	U	U	ug/l	SW846 8270
2,2'-oxybis(1-chloropropane)	108-60-1	10	10	U	U	ug/l	SW846 8270
2,4,5-Trichlorophenol	95-95-4	50	50	U	U	ug/l	SW846 8270
2,4,6-Trichlorophenol	88-06-2	10	10	U	U	ug/l	SW846 8270
2,4-Dichlorophenol	120-83-2	10	10	U	U	ug/l	SW846 8270
2,4-Dimethylphenol	105-67-9	10	10	U	U	ug/l	SW846 8270
2,4-Dinitrophenol	51-28-5	50	50	U	U	ug/l	SW846 8270
2,4-Dinitrotoluene	121-14-2	10	10	U	U	ug/l	SW846 8270
2,6-Dinitrotoluene	606-20-2	10	10	U	U	ug/l	SW846 8270
2-Chloronaphthalene	91-58-7	10	10	U	U	ug/l	SW846 8270
2-Chlorophenol	95-57-8	10	10	U	U	ug/l	SW846 8270
2-Methylnaphthalene	91-57-6	10	10	U	U	ug/l	SW846 8270
2-Methylphenol	95-48-7	10	10	U	U	ug/l	SW846 8270
2-Nitroaniline	88-74-4	50	50	U	U	ug/l	SW846 8270
2-Nitrophenol	88-75-5	10	10	U	U	ug/l	SW846 8270
3,3'-Dichlorobenzidine	91-94-1	20	20	U	U	ug/l	SW846 8270
3-Nitroaniline	99-09-2	50	50	U	U	ug/l	SW846 8270
4,6-Dinitro-o-Cresol	534-52-1	50	50	U	U	ug/l	SW846 8270
4-Bromophenyl-phenyl Ether	101-55-3	10	10	U	U	ug/l	SW846 8270
4-chloro-3-methylphenol	59-50-7	10	10	U	U	ug/l	SW846 8270
4-Chloroaniline	106-47-8	10	10	U	U	ug/l	SW846 8270
4-Chlorophenyl-phenylether	7005-72-3	10	10	U	U	ug/l	SW846 8270
4-Methylphenol	106-44-5	10	10	U	U	ug/l	SW846 8270
4-Nitroaniline	100-01-6	50	50	U	U	ug/l	SW846 8270
4-Nitrophenol	100-02-7	50	50	U	U	ug/l	SW846 8270
Acenaphthene	83-32-9	10	10	U	U	ug/l	SW846 8270
Acenaphthylene	208-96-8	10	10	U	U	ug/l	SW846 8270
Anthracene	120-12-7	10	10	U	U	ug/l	SW846 8270
Benzo(a)anthracene	56-55-3	10	10	U	U	ug/l	SW846 8270
Benzo(a)pyrene	50-32-8	10	10	U	U	ug/l	SW846 8270
Benzo(b)fluoranthene	205-99-2	10	10	U	U	ug/l	SW846 8270
Benzo(g,h,i)perylene	191-24-2	10	10	U	U	ug/l	SW846 8270
Benzo(k)fluoranthene	207-08-9	10	10	U	U	ug/l	SW846 8270
Benzoic Acid	65-85-0	50	50	U	U	ug/l	SW846 8270
Benzyl Alcohol	100-51-6	10	10	U	U	ug/l	SW846 8270
Bis(2-chloroethoxy)methane	111-91-1	10	10	U	U	ug/l	SW846 8270
Bis(2-chloroethyl)ether	111-44-4	10	10	U	U	ug/l	SW846 8270
Bis(2-ethylhexyl)phthalate	117-81-7	9	10	J	J	ug/l	SW846 8270
Butyl Benzyl Phthalate	85-68-7	10	10	U	U	ug/l	SW846 8270
Chrysene	218-01-9	10	10	U	U	ug/l	SW846 8270
Di-n-butyl Phthalate	84-74-2	10	10	U	U	ug/l	SW846 8270
Di-n-octyl Phthalate	117-84-0	10	10	U	U	ug/l	SW846 8270
Dibenz(a,h)anthracene	53-70-3	10	10	U	U	ug/l	SW846 8270
Dibenzofuran	132-64-9	10	10	U	U	ug/l	SW846 8270
Diethyl Phthalate	84-66-2	10	10	U	U	ug/l	SW846 8270
Dimethyl Phthalate	131-11-3	10	10	U	U	ug/l	SW846 8270
Fluoranthene	206-44-0	10	10	U	U	ug/l	SW846 8270
Fluorene	86-73-7	10	10	U	U	ug/l	SW846 8270
Hexachlorobenzene	118-74-1	10	10	U	U	ug/l	SW846 8270
Hexachlorobutadiene	87-68-3	10	10	U	U	ug/l	SW846 8270
Hexachlorocyclopentadiene	77-47-4	10	10	U	U	ug/l	SW846 8270

Location: NA
Sample ID: ER066 **Depth:** NA
COE Sample ID: FH014-ER066/03-18-97
Date Collected: 3/18/97

Parameter	CAS Number	Result	Detection Limit	Lab Qual	Data Qual	Units	Method
Hexachloroethane	67-72-1	10	10	U	U	ug/l	SW846 8270
Indeno(1,2,3-cd)pyrene	193-39-5	10	10	U	U	ug/l	SW846 8270
Isophorone	78-59-1	10	10	U	U	ug/l	SW846 8270
N-Nitroso-di-n-propylamine	621-64-7	10	10	U	U	ug/l	SW846 8270
N-Nitrosodiphenylamine	86-30-6	10	10	U	U	ug/l	SW846 8270
Naphthalene	91-20-3	10	10	U	U	ug/l	SW846 8270
Nitrobenzene	98-95-3	10	10	U	U	ug/l	SW846 8270
Pentachlorophenol	87-86-5	50	50	U	U	ug/l	SW846 8270
Phenanthrene	85-01-8	10	10	U	U	ug/l	SW846 8270
Phenol	108-95-2	10	10	U	U	ug/l	SW846 8270
Pyrene	129-00-0	10	10	U	U	ug/l	SW846 8270
Pyridine	110-86-1	50	50	U	U	ug/l	SW846 8270
VOLATILE ORGANICS							
1,1,1,2-Tetrachloroethane	630-20-6	5	5	U	U	ug/l	SW846 8260
1,1,1-Trichloroethane	71-55-6	5	5	U	U	ug/l	SW846 8260
1,1,2,2-Tetrachloroethane	79-34-5	5	5	U	U	ug/l	SW846 8260
1,1,2-Trichloroethane	79-00-5	5	5	U	U	ug/l	SW846 8260
1,1-Dichloroethane	75-34-3	5	5	U	U	ug/l	SW846 8260
1,1-Dichloroethene	75-35-4	5	5	U	U	ug/l	SW846 8260
1,1-Dichloropropene	563-58-6	5	5	U	U	ug/l	SW846 8260
1,2,3-Trichlorobenzene	87-61-6	5	5	U	U	ug/l	SW846 8260
1,2,3-Trichloropropane	96-18-4	5	5	U	U	ug/l	SW846 8260
1,2,4-Trichlorobenzene	120-82-1	5	5	U	U	ug/l	SW846 8260
1,2,4-trimethylbenzene	95-63-6	5	5	U	U	ug/l	SW846 8260
1,2-cis-Dichloroethene	156-59-2	5	5	U	U	ug/l	SW846 8260
1,2-dibromo-3-chloropropane	96-12-8	5	5	U	U	ug/l	SW846 8260
1,2-Dibromoethane	106-93-4	5	5	U	U	ug/l	SW846 8260
1,2-Dichlorobenzene	95-50-1	5	5	U	U	ug/l	SW846 8260
1,2-Dichloroethane	107-06-2	5	5	U	U	ug/l	SW846 8260
1,2-Dichloropropane	78-87-5	5	5	U	U	ug/l	SW846 8260
1,2-trans-Dichloroethene	156-60-5	5	5	U	U	ug/l	SW846 8260
1,3,5-trimethylbenzene	108-67-8	5	5	U	U	ug/l	SW846 8260
1,3-Dichlorobenzene	541-73-1	5	5	U	U	ug/l	SW846 8260
1,3-Dichloropropane	142-28-9	5	5	U	U	ug/l	SW846 8260
1,4-Dichlorobenzene	106-46-7	5	5	U	U	ug/l	SW846 8260
2,2-Dichloropropane	594-20-7	5	5	U	U	ug/l	SW846 8260
2-Butanone	78-93-3	5	5	U	U	ug/l	SW846 8260
2-Chlorotoluene	95-49-8	5	5	U	U	ug/l	SW846 8260
2-Hexanone	591-78-6	5	5	U	U	ug/l	SW846 8260
4-Chlorotoluene	106-43-4	5	5	U	U	ug/l	SW846 8260
4-Methyl-2-pentanone	108-10-1	5	5	U	U	ug/l	SW846 8260
Acetone	67-64-1	12	5			ug/l	SW846 8260
Benzene	71-43-2	5	5	U	U	ug/l	SW846 8260
Bromobenzene	108-86-1	5	5	U	U	ug/l	SW846 8260
Bromochloromethane	74-97-5	5	5	U	U	ug/l	SW846 8260
Bromodichloromethane	75-27-4	5	5	U	U	ug/l	SW846 8260
Bromoform	75-25-2	5	5	U	U	ug/l	SW846 8260
Bromomethane	74-83-9	5	5	U	U	ug/l	SW846 8260
Carbon Tetrachloride	56-23-5	5	5	U	U	ug/l	SW846 8260
Chlorobenzene	108-90-7	5	5	U	U	ug/l	SW846 8260
Chloroethane	75-00-3	5	5	U	U	ug/l	SW846 8260
Chloroform	67-66-3	3	5	J	J	ug/l	SW846 8260
Chloromethane	74-87-3	5	5	U	U	ug/l	SW846 8260
Dibromochloromethane	124-48-1	5	5	U	U	ug/l	SW846 8260
Dibromomethane	74-95-3	5	5	U	U	ug/l	SW846 8260
Dichlorodifluoromethane	75-71-8	5	5	U	U	ug/l	SW846 8260
Ethylbenzene	100-41-4	5	5	U	U	ug/l	SW846 8260
Hexachlorobutadiene	87-68-3	5	5	U	U	ug/l	SW846 8260
Isopropyl Benzene	98-82-8	5	5	U	U	ug/l	SW846 8260
m,p-Xylene	13-302-07	5	5	U	U	ug/l	SW846 8260
Methylene Chloride	75-09-2	5	5			ug/l	SW846 8260

Location: NA
Sample ID: ER066 **Depth:** NA
COE Sample ID: FH014-ER066/03-18-97
Date Collected: 3/18/97

Parameter	CAS Number	Result	Detection Limit	Lab Qual	Data Qual	Units	Method
n-Butylbenzene	104-51-8	5	5	U	U	ug/l	SW846 8260
n-propylbenzene	103-65-1	5	5	U	U	ug/l	SW846 8260
Naphthalene	91-20-3	5	5	U	U	ug/l	SW846 8260
o-Xylene	95-47-6	5	5	U	U	ug/l	SW846 8260
p-Isopropyltoluene	99-87-6	5	5	U	U	ug/l	SW846 8260
sec-Butylbenzene	135-98-8	5	5	U	U	ug/l	SW846 8260
Styrene	100-42-5	5	5	U	U	ug/l	SW846 8260
tert-Butylbenzene	98-06-6	5	5	U	U	ug/l	SW846 8260
Tetrachloroethene	127-18-4	5	5	U	U	ug/l	SW846 8260
Toluene	108-88-3	6	5			ug/l	SW846 8260
Trichloroethene	79-01-6	5	5	U	U	ug/l	SW846 8260
Trichlorofluoromethane	75-69-4	5	5	U	U	ug/l	SW846 8260
Vinyl Chloride	75-01-4	5	5	U	U	ug/l	SW846 8260

Location: NA
Sample ID: ER067 **Depth:** NA
COE Sample ID: FH014-ER067/03-18-97
Date Collected: 3/18/97

Parameter	CAS Number	Result	Detection Limit	Lab Qual	Data Qual	Units	Method
INORGANICS							
Arsenic	7440-38-2	2.1	2.1	U	U	ug/l	SW846 6010
Barium	7440-39-3	0.3	0.30	U	U	ug/l	SW846 6010
Cadmium	7440-43-9	0.3	0.30	U	U	ug/l	SW846 6010
Chromium	7440-47-3	1	1.0	U	U	ug/l	SW846 6010
Lead	7439-92-1	0.9	0.90	U	U	ug/l	SW846 6010
Mercury	7439-97-6	0.1	0.10	U	U	ug/l	SW846 7470
Selenium	7782-49-2	2.2	2.2	U	U	ug/l	SW846 7740
Silver	7440-22-4	1	1.0	U	U	ug/l	SW846 6010
SEMIVOLATILE ORGANICS							
1,2,4,5-Tetrachlorobenzene	95-94-3	10	10	U	U	ug/l	SW846 8270
1,2,4-Trichlorobenzene	120-82-1	10	10	U	U	ug/l	SW846 8270
1,2-Dichlorobenzene	95-50-1	10	10	U	U	ug/l	SW846 8270
1,3-Dichlorobenzene	541-73-1	10	10	U	U	ug/l	SW846 8270
1,4-Dichlorobenzene	106-46-7	10	10	U	U	ug/l	SW846 8270
2,2'-oxybis(1-chloropropane)	108-60-1	10	10	U	U	ug/l	SW846 8270
2,4,5-Trichlorophenol	95-95-4	50	50	U	U	ug/l	SW846 8270
2,4,6-Trichlorophenol	88-06-2	10	10	U	U	ug/l	SW846 8270
2,4-Dichlorophenol	120-83-2	10	10	U	U	ug/l	SW846 8270
2,4-Dimethylphenol	105-67-9	10	10	U	U	ug/l	SW846 8270
2,4-Dinitrophenol	51-28-5	50	50	U	U	ug/l	SW846 8270
2,4-Dinitrotoluene	121-14-2	10	10	U	U	ug/l	SW846 8270
2,6-Dinitrotoluene	606-20-2	10	10	U	U	ug/l	SW846 8270
2-Chloronaphthalene	91-58-7	10	10	U	U	ug/l	SW846 8270
2-Chlorophenol	95-57-8	10	10	U	U	ug/l	SW846 8270
2-Methylnaphthalene	91-57-6	10	10	U	U	ug/l	SW846 8270
2-Methylphenol	95-48-7	10	10	U	U	ug/l	SW846 8270
2-Nitroaniline	88-74-4	50	50	U	U	ug/l	SW846 8270
2-Nitrophenol	88-75-5	10	10	U	U	ug/l	SW846 8270
3,3'-Dichlorobenzidine	91-94-1	20	20	U	U	ug/l	SW846 8270
3-Nitroaniline	99-09-2	50	50	U	U	ug/l	SW846 8270
4,6-Dinitro-o-Cresol	534-52-1	50	50	U	U	ug/l	SW846 8270
4-Bromophenyl-phenyl Ether	101-55-3	10	10	U	U	ug/l	SW846 8270
4-chloro-3-methylphenol	59-50-7	10	10	U	U	ug/l	SW846 8270
4-Chloroaniline	106-47-8	10	10	U	U	ug/l	SW846 8270
4-Chlorophenyl-phenylether	7005-72-3	10	10	U	U	ug/l	SW846 8270

Location: NA
Sample ID: ER067 **Depth:** NA
COE Sample ID: FH014-ER067/03-18-97
Date Collected: 3/18/97

Parameter	CAS Number	Result	Detection Limit	Lab Qual	Data Qual	Units	Method
4-Methylphenol	106-44-5	10	10	U	U	ug/l	SW846 8270
4-Nitroaniline	100-01-6	50	50	U	U	ug/l	SW846 8270
4-Nitrophenol	100-02-7	50	50	U	U	ug/l	SW846 8270
Acenaphthene	83-32-9	10	10	U	U	ug/l	SW846 8270
Acenaphthylene	208-96-8	10	10	U	U	ug/l	SW846 8270
Anthracene	120-12-7	10	10	U	U	ug/l	SW846 8270
Benzo(a)anthracene	56-55-3	10	10	U	U	ug/l	SW846 8270
Benzo(a)pyrene	50-32-8	10	10	U	U	ug/l	SW846 8270
Benzo(b)fluoranthene	205-99-2	10	10	U	U	ug/l	SW846 8270
Benzo(g,h,i)perylene	191-24-2	10	10	U	U	ug/l	SW846 8270
Benzo(k)fluoranthene	207-08-9	10	10	U	U	ug/l	SW846 8270
Benzoic Acid	65-85-0	50	50	U	U	ug/l	SW846 8270
Benzyl Alcohol	100-51-6	10	10	U	U	ug/l	SW846 8270
Bis(2-chloroethoxy)methane	111-91-1	10	10	U	U	ug/l	SW846 8270
Bis(2-chloroethyl)ether	111-44-4	10	10	U	U	ug/l	SW846 8270
Bis(2-ethylhexyl)phthalate	117-81-7	10	10	U	U	ug/l	SW846 8270
Butyl Benzyl Phthalate	85-68-7	10	10	U	U	ug/l	SW846 8270
Chrysene	218-01-9	10	10	U	U	ug/l	SW846 8270
Di-n-butyl Phthalate	84-74-2	10	10	U	U	ug/l	SW846 8270
Di-n-octyl Phthalate	117-84-0	10	10	U	U	ug/l	SW846 8270
Dibenz(a,h)anthracene	53-70-3	10	10	U	U	ug/l	SW846 8270
Dibenzofuran	132-64-9	10	10	U	U	ug/l	SW846 8270
Diethyl Phthalate	84-66-2	10	10	U	U	ug/l	SW846 8270
Dimethyl Phthalate	131-11-3	10	10	U	U	ug/l	SW846 8270
Fluoranthene	206-44-0	10	10	U	U	ug/l	SW846 8270
Fluorene	86-73-7	10	10	U	U	ug/l	SW846 8270
Hexachlorobenzene	118-74-1	10	10	U	U	ug/l	SW846 8270
Hexachlorobutadiene	87-68-3	10	10	U	U	ug/l	SW846 8270
Hexachlorocyclopentadiene	77-47-4	10	10	U	U	ug/l	SW846 8270
Hexachloroethane	67-72-1	10	10	U	U	ug/l	SW846 8270
Indeno(1,2,3-cd)pyrene	193-39-5	10	10	U	U	ug/l	SW846 8270
Isophorone	78-59-1	10	10	U	U	ug/l	SW846 8270
N-Nitroso-di-n-propylamine	621-64-7	10	10	U	U	ug/l	SW846 8270
N-Nitrosodiphenylamine	86-30-6	10	10	U	U	ug/l	SW846 8270
Naphthalene	91-20-3	10	10	U	U	ug/l	SW846 8270
Nitrobenzene	98-95-3	10	10	U	U	ug/l	SW846 8270
Pentachlorophenol	87-86-5	50	50	U	U	ug/l	SW846 8270
Phenanthrene	85-01-8	10	10	U	U	ug/l	SW846 8270
Phenol	108-95-2	10	10	U	U	ug/l	SW846 8270
Pyrene	129-00-0	10	10	U	U	ug/l	SW846 8270
Pyridine	110-86-1	50	50	U	U	ug/l	SW846 8270
VOLATILE ORGANICS							
1,1,1,2-Tetrachloroethane	630-20-6	5	5	U	U	ug/l	SW846 8260
1,1,1-Trichloroethane	71-55-6	5	5	U	U	ug/l	SW846 8260
1,1,2,2-Tetrachloroethane	79-34-5	5	5	U	U	ug/l	SW846 8260
1,1,2-Trichloroethane	79-00-5	5	5	U	U	ug/l	SW846 8260
1,1-Dichloroethane	75-34-3	5	5	U	U	ug/l	SW846 8260
1,1-Dichloroethene	75-35-4	5	5	U	U	ug/l	SW846 8260
1,1-Dichloropropene	563-58-6	5	5	U	U	ug/l	SW846 8260
1,2,3-Trichlorobenzene	87-61-6	5	5	U	U	ug/l	SW846 8260
1,2,3-Trichloropropane	96-18-4	5	5	U	U	ug/l	SW846 8260
1,2,4-Trichlorobenzene	120-82-1	5	5	U	U	ug/l	SW846 8260
1,2,4-trimethylbenzene	95-63-6	5	5	U	U	ug/l	SW846 8260
1,2-cis-Dichloroethene	156-59-2	5	5	U	U	ug/l	SW846 8260
1,2-dibromo-3-chloropropane	96-12-8	5	5	U	U	ug/l	SW846 8260
1,2-Dibromoethane	106-93-4	5	5	U	U	ug/l	SW846 8260
1,2-Dichlorobenzene	95-50-1	5	5	U	U	ug/l	SW846 8260
1,2-Dichloroethane	107-06-2	5	5	U	U	ug/l	SW846 8260
1,2-Dichloropropane	78-87-5	5	5	U	U	ug/l	SW846 8260
1,2-trans-Dichloroethene	156-60-5	5	5	U	U	ug/l	SW846 826(
1,3,5-trimethylbenzene	108-67-8	5	5	U	U	ug/l	SW846 8260

Location: NA
Sample ID: ER067 **Depth:** NA
COE Sample ID: FH014-ER067/03-18-97
Date Collected: 3/18/97

Parameter	CAS Number	Result	Detection Limit	Lab Qual	Data Qual	Units	Method
1,3-Dichlorobenzene	541-73-1	5	5	U	U	ug/l	SW846 8260
1,3-Dichloropropane	142-28-9	5	5	U	U	ug/l	SW846 8260
1,4-Dichlorobenzene	106-46-7	5	5	U	U	ug/l	SW846 8260
2,2-Dichloropropane	594-20-7	5	5	U	U	ug/l	SW846 8260
2-Butanone	78-93-3	5	5	U	U	ug/l	SW846 8260
2-Chlorotoluene	95-49-8	5	5	U	U	ug/l	SW846 8260
2-Hexanone	591-78-6	5	5	U	U	ug/l	SW846 8260
4-Chlorotoluene	106-43-4	5	5	U	U	ug/l	SW846 8260
4-Methyl-2-pentanone	108-10-1	5	5	U	U	ug/l	SW846 8260
Acetone	67-64-1	14	5			ug/l	SW846 8260
Benzene	71-43-2	5	5	U	U	ug/l	SW846 8260
Bromobenzene	108-86-1	5	5	U	U	ug/l	SW846 8260
Bromochloromethane	74-97-5	5	5	U	U	ug/l	SW846 8260
Bromodichloromethane	75-27-4	5	5	U	U	ug/l	SW846 8260
Bromoform	75-25-2	5	5	U	U	ug/l	SW846 8260
Bromomethane	74-83-9	5	5	U	U	ug/l	SW846 8260
Carbon Tetrachloride	56-23-5	5	5	U	U	ug/l	SW846 8260
Chlorobenzene	108-90-7	5	5	U	U	ug/l	SW846 8260
Chloroethane	75-00-3	5	5	U	U	ug/l	SW846 8260
Chloroform	67-66-3	3	5	J	J	ug/l	SW846 8260
Chloromethane	74-87-3	5	5	U	U	ug/l	SW846 8260
Dibromochloromethane	124-48-1	5	5	U	U	ug/l	SW846 8260
Dibromomethane	74-95-3	5	5	U	U	ug/l	SW846 8260
Dichlorodifluoromethane	75-71-8	5	5	U	U	ug/l	SW846 8260
Ethylbenzene	100-41-4	5	5	U	U	ug/l	SW846 8260
Hexachlorobutadiene	87-68-3	5	5	U	U	ug/l	SW846 8260
Isopropyl Benzene	98-82-8	5	5	U	U	ug/l	SW846 8260
m,p-Xylene	13-302-07	5	5	U	U	ug/l	SW846 8260
Methylene Chloride	75-09-2	5	5			ug/l	SW846 8260
n-Butylbenzene	104-51-8	5	5	U	U	ug/l	SW846 8260
n-propylbenzene	103-65-1	5	5	U	U	ug/l	SW846 8260
Naphthalene	91-20-3	5	5	U	U	ug/l	SW846 8260
o-Xylene	95-47-6	5	5	U	U	ug/l	SW846 8260
p-Isopropyltoluene	99-87-6	5	5	U	U	ug/l	SW846 8260
sec-Butylbenzene	135-98-8	5	5	U	U	ug/l	SW846 8260
Styrene	100-42-5	5	5	U	U	ug/l	SW846 8260
tert-Butylbenzene	98-06-6	5	5	U	U	ug/l	SW846 8260
Tetrachloroethene	127-18-4	5	5	U	U	ug/l	SW846 8260
Toluene	108-88-3	7	5			ug/l	SW846 8260
Trichloroethene	79-01-6	5	5	U	U	ug/l	SW846 8260
Trichlorofluoromethane	75-69-4	5	5	U	U	ug/l	SW846 8260
Vinyl Chloride	75-01-4	5	5	U	U	ug/l	SW846 8260

Location: NA
Sample ID: TB101 **Depth:** NA
COE Sample ID: FH014-TB101/03-18-97
Date Collected: 3/18/97

Parameter	CAS Number	Result	Detection Limit	Lab Qual	Data Qual	Units	Method
VOLATILE ORGANICS							
1,1,1,2-Tetrachloroethane	630-20-6	5	5	U	U	ug/l	SW846 8260
1,1,1-Trichloroethane	71-55-6	5	5	U	U	ug/l	SW846 8260
1,1,2,2-Tetrachloroethane	79-34-5	5	5	U	U	ug/l	SW846 8260
1,1,2-Trichloroethane	79-00-5	5	5	U	U	ug/l	SW846 8260
1,1-Dichloroethane	75-34-3	5	5	U	U	ug/l	SW846 8260
1,1-Dichloroethene	75-35-4	5	5	U	U	ug/l	SW846 8260
1,1-Dichloropropene	563-58-6	5	5	U	U	ug/l	SW846 8260
1,2,3-Trichlorobenzene	87-61-6	5	5	U	U	ug/l	SW846 8260

Location: NA
Sample ID: TB101 **Depth:** NA
COE Sample ID: FH014-TB101/03-18-97
Date Collected: 3/18/97

Parameter	CAS Number	Result	Detection Limit	Lab Qual	Data Qual	Units	Method
1,2,3-Trichloropropane	96-18-4	5	5	U	U	ug/l	SW846 8260
1,2,4-Trichlorobenzene	120-82-1	5	5	U	U	ug/l	SW846 8260
1,2,4-trimethylbenzene	95-63-6	5	5	U	U	ug/l	SW846 8260
1,2-cis-Dichloroethene	156-59-2	5	5	U	U	ug/l	SW846 8260
1,2-dibromo-3-chloropropane	96-12-8	5	5	U	U	ug/l	SW846 8260
1,2-Dibromoethane	106-93-4	5	5	U	U	ug/l	SW846 8260
1,2-Dichlorobenzene	95-50-1	5	5	U	U	ug/l	SW846 8260
1,2-Dichloroethane	107-06-2	5	5	U	U	ug/l	SW846 8260
1,2-Dichloropropane	78-87-5	5	5	U	U	ug/l	SW846 8260
1,2-trans-Dichloroethene	156-60-5	5	5	U	U	ug/l	SW846 8260
1,3,5-trimethylbenzene	108-67-8	5	5	U	U	ug/l	SW846 8260
1,3-Dichlorobenzene	541-73-1	5	5	U	U	ug/l	SW846 8260
1,3-Dichloropropane	142-28-9	5	5	U	U	ug/l	SW846 8260
1,4-Dichlorobenzene	106-46-7	5	5	U	U	ug/l	SW846 8260
2,2-Dichloropropane	594-20-7	5	5	U	U	ug/l	SW846 8260
2-Butanone	78-93-3	5	5	U	U	ug/l	SW846 8260
2-Chlorotoluene	95-49-8	5	5	U	U	ug/l	SW846 8260
2-Hexanone	591-78-6	5	5	U	U	ug/l	SW846 8260
4-Chlorotoluene	106-43-4	5	5	U	U	ug/l	SW846 8260
4-Methyl-2-pentanone	108-10-1	5	5	U	U	ug/l	SW846 8260
Acetone	67-64-1	5	5	U	U	ug/l	SW846 8260
Benzene	71-43-2	5	5	U	U	ug/l	SW846 8260
Bromobenzene	108-86-1	5	5	U	U	ug/l	SW846 8260
Bromochloromethane	74-97-5	5	5	U	U	ug/l	SW846 8260
Bromodichloromethane	75-27-4	5	5	U	U	ug/l	SW846 8260
Bromoform	75-25-2	5	5	U	U	ug/l	SW846 8260
Bromomethane	74-83-9	5	5	U	U	ug/l	SW846 8260
Carbon Tetrachloride	56-23-5	5	5	U	U	ug/l	SW846 8260
Chlorobenzene	108-90-7	5	5	U	U	ug/l	SW846 8260
Chloroethane	75-00-3	5	5	U	U	ug/l	SW846 826
Chloroform	67-66-3	5	5	J	J	ug/l	SW846 8260
Chloromethane	74-87-3	5	5	U	U	ug/l	SW846 8260
Dibromochloromethane	124-48-1	5	5	U	U	ug/l	SW846 8260
Dibromomethane	74-95-3	5	5	U	U	ug/l	SW846 8260
Dichlorodifluoromethane	75-71-8	5	5	U	U	ug/l	SW846 8260
Ethylbenzene	100-41-4	5	5	U	U	ug/l	SW846 8260
Hexachlorobutadiene	87-68-3	5	5	U	U	ug/l	SW846 8260
Isopropyl Benzene	98-82-8	5	5	U	U	ug/l	SW846 8260
m,p-Xylene	13-302-07	5	5	U	U	ug/l	SW846 8260
Methylene Chloride	75-09-2	28	5			ug/l	SW846 8260
n-Butylbenzene	104-51-8	5	5	U	U	ug/l	SW846 8260
n-propylbenzene	103-65-1	5	5	U	U	ug/l	SW846 8260
Naphthalene	91-20-3	5	5	U	U	ug/l	SW846 8260
o-Xylene	95-47-6	5	5	U	U	ug/l	SW846 8260
p-Isopropyltoluene	99-87-6	5	5	U	U	ug/l	SW846 8260
sec-Butylbenzene	135-98-8	5	5	U	U	ug/l	SW846 8260
Styrene	100-42-5	5	5	U	U	ug/l	SW846 8260
tert-Butylbenzene	98-06-6	5	5	U	U	ug/l	SW846 8260
Tetrachloroethene	127-18-4	5	5	U	U	ug/l	SW846 8260
Toluene	108-88-3	5	5	U	U	ug/l	SW846 8260
Trichloroethene	79-01-6	5	5	U	U	ug/l	SW846 8260
Trichlorofluoromethane	75-69-4	5	5	U	U	ug/l	SW846 8260
Vinyl Chloride	75-01-4	5	5	U	U	ug/l	SW846 8260

Location: NA
Sample ID: TB102 **Depth:** NA
COE Sample ID: FH014-TB102/03-18-97
Date Collected: 3/18/97

Parameter	CAS Number	Result	Detection Limit	Lab Qual	Data Qual	Units	Method
VOLATILE ORGANICS							
1,1,1,2-Tetrachloroethane	630-20-6	5	5	U	U	ug/l	SW846 8260
1,1,1-Trichloroethane	71-55-6	5	5	U	U	ug/l	SW846 8260
1,1,2,2-Tetrachloroethane	79-34-5	5	5	U	U	ug/l	SW846 8260
1,1,2-Trichloroethane	79-00-5	5	5	U	U	ug/l	SW846 8260
1,1-Dichloroethane	75-34-3	5	5	U	U	ug/l	SW846 8260
1,1-Dichloroethene	75-35-4	5	5	U	U	ug/l	SW846 8260
1,1-Dichloropropene	563-58-6	5	5	U	U	ug/l	SW846 8260
1,2,3-Trichlorobenzene	87-61-6	5	5	U	U	ug/l	SW846 8260
1,2,3-Trichloropropane	96-18-4	5	5	U	U	ug/l	SW846 8260
1,2,4-Trichlorobenzene	120-82-1	5	5	U	U	ug/l	SW846 8260
1,2,4-trimethylbenzene	95-63-6	5	5	U	U	ug/l	SW846 8260
1,2-cis-Dichloroethene	156-59-2	5	5	U	U	ug/l	SW846 8260
1,2-dibromo-3-chloropropane	96-12-8	5	5	U	U	ug/l	SW846 8260
1,2-Dibromoethane	106-93-4	5	5	U	U	ug/l	SW846 8260
1,2-Dichlorobenzene	95-50-1	5	5	U	U	ug/l	SW846 8260
1,2-Dichloroethane	107-06-2	5	5	U	U	ug/l	SW846 8260
1,2-Dichloropropane	78-87-5	5	5	U	U	ug/l	SW846 8260
1,2-trans-Dichloroethene	156-60-5	5	5	U	U	ug/l	SW846 8260
1,3,5-trimethylbenzene	108-67-8	5	5	U	U	ug/l	SW846 8260
1,3-Dichlorobenzene	541-73-1	5	5	U	U	ug/l	SW846 8260
1,3-Dichloropropane	142-28-9	5	5	U	U	ug/l	SW846 8260
1,4-Dichlorobenzene	106-46-7	5	5	U	U	ug/l	SW846 8260
2,2-Dichloropropane	594-20-7	5	5	U	U	ug/l	SW846 8260
2-Butanone	78-93-3	5	5	U	U	ug/l	SW846 8260
2-Chlorotoluene	95-49-8	5	5	U	U	ug/l	SW846 8260
2-Hexanone	591-78-6	5	5	U	U	ug/l	SW846 8260
4-Chlorotoluene	106-43-4	5	5	U	U	ug/l	SW846 8260
4-Methyl-2-pentanone	108-10-1	5	5	U	U	ug/l	SW846 8260
Acetone	67-64-1	5	5	U	U	ug/l	SW846 8260
Benzene	71-43-2	5	5	U	U	ug/l	SW846 8260
Bromobenzene	108-86-1	5	5	U	U	ug/l	SW846 8260
Bromochloromethane	74-97-5	5	5	U	U	ug/l	SW846 8260
Bromodichloromethane	75-27-4	5	5	U	U	ug/l	SW846 8260
Bromoform	75-25-2	5	5	U	U	ug/l	SW846 8260
Bromomethane	74-83-9	5	5	U	U	ug/l	SW846 8260
Carbon Tetrachloride	56-23-5	5	5	U	U	ug/l	SW846 8260
Chlorobenzene	108-90-7	5	5	U	U	ug/l	SW846 8260
Chloroethane	75-00-3	5	5	U	U	ug/l	SW846 8260
Chloroform	67-66-3	4	5	J	J	ug/l	SW846 8260
Chloromethane	74-87-3	5	5	U	U	ug/l	SW846 8260
Dibromochloromethane	124-48-1	5	5	U	U	ug/l	SW846 8260
Dibromomethane	74-95-3	5	5	U	U	ug/l	SW846 8260
Dichlorodifluoromethane	75-71-8	5	5	U	U	ug/l	SW846 8260
Ethylbenzene	100-41-4	5	5	U	U	ug/l	SW846 8260
Hexachlorobutadiene	87-68-3	5	5	U	U	ug/l	SW846 8260
Isopropyl Benzene	98-82-8	5	5	U	U	ug/l	SW846 8260
m,p-Xylene	13-302-07	5	5	U	U	ug/l	SW846 8260
Methylene Chloride	75-09-2	5	5			ug/l	SW846 8260
n-Butylbenzene	104-51-8	5	5	U	U	ug/l	SW846 8260
n-propylbenzene	103-65-1	5	5	U	U	ug/l	SW846 8260
Naphthalene	91-20-3	5	5	U	U	ug/l	SW846 8260
o-Xylene	95-47-6	5	5	U	U	ug/l	SW846 8260
p-Isopropyltoluene	99-87-6	5	5	U	U	ug/l	SW846 8260
sec-Butylbenzene	135-98-8	5	5	U	U	ug/l	SW846 8260
Styrene	100-42-5	5	5	U	U	ug/l	SW846 8260
tert-Butylbenzene	98-06-6	5	5	U	U	ug/l	SW846 8260
Tetrachloroethene	127-18-4	5	5	U	U	ug/l	SW846 8260
Toluene	108-88-3	5	5	U	U	ug/l	SW846 8260
Trichloroethene	79-01-6	5	5	U	U	ug/l	SW846 8260
Trichlorofluoromethane	75-69-4	5	5	U	U	ug/l	SW846 8260
Vinyl Chloride	75-01-4	5	5	U	U	ug/l	SW846 8260

Location: NA
Sample ID: ER086 **Depth:** NA
COE Sample ID: FH014-ER086/03-17-98
Date Collected: 3/17/98

Parameter	CAS Number	Result	Detection Limit	Lab Qual	Data Qual	Units	Method
INORGANICS							
Arsenic	7440-38-2	2.1	2.1	U	U	ug/l	SW846 6010
Barium	7440-39-3	0.3	0.3	N*U	UJ	ug/l	SW846 6010
Cadmium	7440-43-9	0.3	0.3	U	U	ug/l	SW846 6010
Chromium	7440-47-3	1	1.0	U	U	ug/l	SW846 6010
Lead	7439-92-1	0.9	0.9	U	U	ug/l	SW846 6010
Mercury	7439-97-6	0.1	0.1	U	U	ug/l	SW846 7470
Selenium	7782-49-2	2.2	2.2	WNU	UJ	ug/l	SW846 7740
Silver	7440-22-4	1	1.0	U	U	ug/l	SW846 6010
SEMIVOLATILE ORGANICS							
1,2,4,5-Tetrachlorobenzene	95-94-3	10	10	U		ug/l	SW846 8270
1,2,4-Trichlorobenzene	120-82-1	10	10	U		ug/l	SW846 8270
1,2-Dichlorobenzene	95-50-1	10	10	U		ug/l	SW846 8270
1,3-Dichlorobenzene	541-73-1	10	10	U		ug/l	SW846 8270
1,4-Dichlorobenzene	106-46-7	10	10	U		ug/l	SW846 8270
2,2'-oxybis(1-chloropropane)	108-60-1	10	10	U		ug/l	SW846 8270
2,4,5-Trichlorophenol	95-95-4	50	50	U		ug/l	SW846 8270
2,4,6-Trichlorophenol	88-06-2	10	10	U		ug/l	SW846 8270
2,4-Dichlorophenol	120-83-2	10	10	U		ug/l	SW846 8270
2,4-Dimethylphenol	105-67-9	10	10	U		ug/l	SW846 8270
2,4-Dinitrophenol	51-28-5	50	50	U		ug/l	SW846 8270
2,4-Dinitrotoluene	121-14-2	10	10	U		ug/l	SW846 8270
2,6-Dinitrotoluene	606-20-2	10	10	U		ug/l	SW846 8270
2-Chloronaphthalene	91-58-7	10	10	U		ug/l	SW846 8270
2-Chlorophenol	95-57-8	10	10	U		ug/l	SW846 8270
2-Methylnaphthalene	91-57-6	10	10	U		ug/l	SW846 8270
2-Methylphenol	95-48-7	10	10	U		ug/l	SW846 8270
2-Nitroaniline	88-74-4	50	50	U		ug/l	SW846 8270
2-Nitrophenol	88-75-5	10	10	U		ug/l	SW846 8270
3,3'-Dichlorobenzidine	91-94-1	20	20	U		ug/l	SW846 8270
3-Nitroaniline	99-09-2	50	50	U		ug/l	SW846 8270
4,6-Dinitro-o-Cresol	534-52-1	50	50	U		ug/l	SW846 8270
4-Bromophenyl-phenyl Ether	101-55-3	10	10	U		ug/l	SW846 8270
4-chloro-3-methylphenol	59-50-7	10	10	U		ug/l	SW846 8270
4-Chloroaniline	106-47-8	10	10	U		ug/l	SW846 8270
4-Chlorophenyl-phenylether	7005-72-3	10	10	U		ug/l	SW846 8270
4-Methylphenol	106-44-5	10	10	U		ug/l	SW846 8270
4-Nitroaniline	100-01-6	50	50	U		ug/l	SW846 8270
4-Nitrophenol	100-02-7	50	50	U		ug/l	SW846 8270
Acenaphthene	83-32-9	10	10	U		ug/l	SW846 8270
Acenaphthylene	208-96-8	10	10	U		ug/l	SW846 8270
Anthracene	120-12-7	10	10	U		ug/l	SW846 8270
Benzo(a)anthracene	56-55-3	10	10	U		ug/l	SW846 8270
Benzo(a)pyrene	50-32-8	10	10	U		ug/l	SW846 8270
Benzo(b)fluoranthene	205-99-2	10	10	U		ug/l	SW846 8270
Benzo(g,h,i)perylene	191-24-2	10	10	U		ug/l	SW846 8270
Benzo(k)fluoranthene	207-08-9	10	10	U		ug/l	SW846 8270
Benzoic Acid	65-85-0	50	50	U		ug/l	SW846 8270
Benzyl Alcohol	100-51-6	1	10	J		ug/l	SW846 8270
Bis(2-chloroethoxy)methane	111-91-1	10	10	U		ug/l	SW846 8270
Bis(2-chloroethyl)ether	111-44-4	10	10	U		ug/l	SW846 8270
Bis(2-ethylhexyl)phthalate	117-81-7	2	10	JB		ug/l	SW846 8270
Butyl Benzyl Phthalate	85-68-7	10	10	U		ug/l	SW846 8270
Chrysene	218-01-9	10	10	U		ug/l	SW846 8270
Di-n-butyl Phthalate	84-74-2	10	10	U		ug/l	SW846 8270
Di-n-octyl Phthalate	117-84-0	10	10	U		ug/l	SW846 8270
Dibenz(a,h)anthracene	53-70-3	10	10	U		ug/l	SW846 8270
Dibenzofuran	132-64-9	10	10	U		ug/l	SW846 8270
Diethyl Phthalate	84-66-2	2	10	J		ug/l	SW846 8270
Dimethyl Phthalate	131-11-3	10	10	U		ug/l	SW846 8270
Fluoranthene	206-44-0	10	10	U		ug/l	SW846 8270

Location: NA
Sample ID: ER086 **Depth:** NA
COE Sample ID: FH014-ER086/03-17-98
Date Collected: 3/17/98

Parameter	CAS Number	Result	Detection Limit	Lab Qual	Data Qual	Units	Method
Fluorene	86-73-7	10	10	U		ug/l	SW846 8270
Hexachlorobenzene	118-74-1	10	10	U		ug/l	SW846 8270
Hexachlorobutadiene	87-68-3	10	10	U		ug/l	SW846 8270
Hexachlorocyclopentadiene	77-47-4	10	10	U		ug/l	SW846 8270
Hexachloroethane	67-72-1	10	10	U		ug/l	SW846 8270
Indeno(1,2,3-cd)pyrene	193-39-5	10	10	U		ug/l	SW846 8270
Isophorone	78-59-1	10	10	U		ug/l	SW846 8270
N-Nitroso-di-n-propylamine	621-64-7	10	10	U		ug/l	SW846 8270
N-Nitrosodiphenylamine	86-30-6	10	10	U		ug/l	SW846 8270
Naphthalene	91-20-3	10	10	U		ug/l	SW846 8270
Nitrobenzene	98-95-3	10	10	U		ug/l	SW846 8270
Pentachlorophenol	87-86-5	50	50	U		ug/l	SW846 8270
Phenanthrene	85-01-8	10	10	U		ug/l	SW846 8270
Phenol	108-95-2	10	10	U		ug/l	SW846 8270
Pyrene	129-00-0	10	10	U		ug/l	SW846 8270
Pyridine	110-86-1	0	0.00	U		ug/l	SW846 8270
VOLATILE ORGANICS							
1,1,1,2-Tetrachloroethane	630-20-6	5	5	U		ug/l	SW846 8260
1,1,1-Trichloroethane	71-55-6	5	5	U		ug/l	SW846 8260
1,1,2,2-Tetrachloroethane	79-34-5	5	5	U		ug/l	SW846 8260
1,1,2-Trichloroethane	79-00-5	5	5	U		ug/l	SW846 8260
1,1-Dichloroethane	75-34-3	5	5	U		ug/l	SW846 8260
1,1-Dichloroethene	75-35-4	5	5	U		ug/l	SW846 8260
1,1-Dichloropropene	563-58-6	5	5	U		ug/l	SW846 8260
1,2,3-Trichlorobenzene	87-61-6	5	5	U		ug/l	SW846 8260
1,2,3-Trichloropropane	96-18-4	5	5	U		ug/l	SW846 8260
1,2,4-Trichlorobenzene	120-82-1	5	5	U		ug/l	SW846 8260
1,2,4-trimethylbenzene	95-63-6	5	5	U		ug/l	SW846 8260
1,2-cis-Dichloroethene	156-59-2	5	5	U		ug/l	SW846 8260
1,2-dibromo-3-chloropropane	96-12-8	5	5	U		ug/l	SW846 8260
1,2-Dibromoethane	106-93-4	5	5	U		ug/l	SW846 8260
1,2-Dichlorobenzene	95-50-1	5	5	U		ug/l	SW846 8260
1,2-Dichloroethane	107-06-2	5	5	U		ug/l	SW846 8260
1,2-Dichloropropane	78-87-5	5	5	U		ug/l	SW846 8260
1,2-trans-Dichloroethene	156-60-5	5	5	U		ug/l	SW846 8260
1,3,5-trimethylbenzene	108-67-8	5	5	U		ug/l	SW846 8260
1,3-Dichlorobenzene	541-73-1	5	5	U		ug/l	SW846 8260
1,3-Dichloropropane	142-28-9	5	5	U		ug/l	SW846 8260
1,4-Dichlorobenzene	106-46-7	5	5	U		ug/l	SW846 8260
2,2-Dichloropropane	594-20-7	5	5	U		ug/l	SW846 8260
2-Butanone	78-93-3	5	5	U		ug/l	SW846 8260
2-Chlorotoluene	95-49-8	5	5	U		ug/l	SW846 8260
2-Hexanone	591-78-6	5	5	U		ug/l	SW846 8260
4-Chlorotoluene	106-43-4	5	5	U		ug/l	SW846 8260
4-Methyl-2-pentanone	108-10-1	5	5	U		ug/l	SW846 8260
Acetone	67-64-1	42	5			ug/l	SW846 8260
Benzene	71-43-2	5	5	U		ug/l	SW846 8260
Bromobenzene	108-86-1	5	5	U		ug/l	SW846 8260
Bromochloromethane	74-97-5	5	5	U		ug/l	SW846 8260
Bromodichloromethane	75-27-4	5	5	U		ug/l	SW846 8260
Bromoform	75-25-2	5	5	U		ug/l	SW846 8260
Bromomethane	74-83-9	5	5	U		ug/l	SW846 8260
Carbon Tetrachloride	56-23-5	5	5	U		ug/l	SW846 8260
Chlorobenzene	108-90-7	5	5	U		ug/l	SW846 8260
Chloroethane	75-00-3	5	5	U		ug/l	SW846 8260
Chloroform	67-66-3	5	5	U		ug/l	SW846 8260
Chloromethane	74-87-3	5	5	U		ug/l	SW846 8260
Dibromochloromethane	124-48-1	5	5	U		ug/l	SW846 8260
Dibromomethane	74-95-3	5	5	U		ug/l	SW846 8260
Dichlorodifluoromethane	75-71-8	5	5	U		ug/l	SW846 8260
Ethylbenzene	100-41-4	5	5	U		ug/l	SW846 8260

Location: NA
Sample ID: ER086 **Depth:** NA
COE Sample ID: FH014-ER086/03-17-98
Date Collected: 3/17/98

Parameter	CAS Number	Result	Detection Limit	Lab Qual	Data Qual	Units	Method
Hexachlorobutadiene	87-68-3	5	5	U		ug/l	SW846 8260
Isopropyl Benzene	98-82-8	5	5	U		ug/l	SW846 8260
m,p-Xylene	13-302-07	5	5	U		ug/l	SW846 8260
Methylene Chloride	75-09-2	5	5	U		ug/l	SW846 8260
n-Butylbenzene	104-51-8	5	5	U		ug/l	SW846 8260
n-propylbenzene	103-65-1	5	5	U		ug/l	SW846 8260
Naphthalene	91-20-3	5	5	U		ug/l	SW846 8260
o-Xylene	95-47-6	5	5	U		ug/l	SW846 8260
p-Isopropyltoluene	99-87-6	5	5	U		ug/l	SW846 8260
sec-Butylbenzene	135-98-8	5	5	U		ug/l	SW846 8260
Styrene	100-42-5	5	5	U		ug/l	SW846 8260
tert-Butylbenzene	98-06-6	5	5	U		ug/l	SW846 8260
Tetrachloroethene	127-18-4	5	5	U		ug/l	SW846 8260
Toluene	108-88-3	5	5	U		ug/l	SW846 8260
Trichloroethene	79-01-6	5	5	U		ug/l	SW846 8260
Trichlorofluoromethane	75-69-4	5	5	U		ug/l	SW846 8260
Vinyl Chloride	75-01-4	5	5	U		ug/l	SW846 8260

Location: NA
Sample ID: TB118 **Depth:** NA
COE Sample ID: FH014-TB110/03-17-98
Date Collected: 3/17/98

Parameter	CAS Number	Result	Detection Limit	Lab Qual	Data Qual	Units	Method
VOLATILE ORGANICS							
1,1,1,2-Tetrachloroethane	630-20-6	5	5	U		ug/l	SW846 8260
1,1,1-Trichloroethane	71-55-6	5	5	U		ug/l	SW846 8260
1,1,2,2-Tetrachloroethane	79-34-5	5	5	U		ug/l	SW846 8260
1,1,2-Trichloroethane	79-00-5	5	5	U		ug/l	SW846 8260
1,1-Dichloroethane	75-34-3	5	5	U		ug/l	SW846 8260
1,1-Dichloroethene	75-35-4	5	5	U		ug/l	SW846 8260
1,1-Dichloropropene	563-58-6	5	5	U		ug/l	SW846 8260
1,2,3-Trichlorobenzene	87-61-6	5	5	U		ug/l	SW846 8260
1,2,3-Trichloropropane	96-18-4	5	5	U		ug/l	SW846 8260
1,2,4-Trichlorobenzene	120-82-1	5	5	U		ug/l	SW846 8260
1,2,4-trimethylbenzene	95-63-6	5	5	U		ug/l	SW846 8260
1,2-cis-Dichloroethene	156-59-2	5	5	U		ug/l	SW846 8260
1,2-dibromo-3-chloropropane	96-12-8	5	5	U		ug/l	SW846 8260
1,2-Dibromoethane	106-93-4	5	5	U		ug/l	SW846 8260
1,2-Dichlorobenzene	95-50-1	5	5	U		ug/l	SW846 8260
1,2-Dichloroethane	107-06-2	5	5	U		ug/l	SW846 8260
1,2-Dichloropropane	78-87-5	5	5	U		ug/l	SW846 8260
1,2-trans-Dichloroethene	156-60-5	5	5	U		ug/l	SW846 8260
1,3,5-trimethylbenzene	108-67-8	5	5	U		ug/l	SW846 8260
1,3-Dichlorobenzene	541-73-1	5	5	U		ug/l	SW846 8260
1,3-Dichloropropane	142-28-9	5	5	U		ug/l	SW846 8260
1,4-Dichlorobenzene	106-46-7	5	5	U		ug/l	SW846 8260
2,2-Dichloropropane	594-20-7	5	5	U		ug/l	SW846 8260
2-Butanone	78-93-3	5	5	U		ug/l	SW846 8260
2-Chlorotoluene	95-49-8	5	5	U		ug/l	SW846 8260
2-Hexanone	591-78-6	5	5	U		ug/l	SW846 8260
4-Chlorotoluene	106-43-4	5	5	U		ug/l	SW846 8260
4-Methyl-2-pentanone	108-10-1	5	5	U		ug/l	SW846 8260
Acetone	67-64-1	2	5	J		ug/l	SW846 8260
Benzene	71-43-2	5	5	U		ug/l	SW846 8260
Bromobenzene	108-86-1	5	5	U		ug/l	SW846 8260
Bromochloromethane	74-97-5	5	5	U		ug/l	SW846 8260
Bromodichloromethane	75-27-4	5	5	U		ug/l	SW846 8260

Location: NA
Sample ID: TB118 **Depth:** NA
COE Sample ID: FH014-TB110/03-17-98
Date Collected: 3/17/98

Parameter	CAS Number	Result	Detection Limit	Lab Qual	Data Qual	Units	Method
Bromoform	75-25-2	5	5	U		ug/l	SW846 8260
Bromomethane	74-83-9	5	5	U		ug/l	SW846 8260
Carbon Tetrachloride	56-23-5	5	5	U		ug/l	SW846 8260
Chlorobenzene	108-90-7	5	5	U		ug/l	SW846 8260
Chloroethane	75-00-3	5	5	U		ug/l	SW846 8260
Chloroform	67-66-3	5	5	U		ug/l	SW846 8260
Chloromethane	74-87-3	5	5	U		ug/l	SW846 8260
Dibromochloromethane	124-48-1	5	5	U		ug/l	SW846 8260
Dibromomethane	74-95-3	5	5	U		ug/l	SW846 8260
Dichlorodifluoromethane	75-71-8	5	5	U		ug/l	SW846 8260
Ethylbenzene	100-41-4	5	5	U		ug/l	SW846 8260
Hexachlorobutadiene	87-68-3	5	5	U		ug/l	SW846 8260
Isopropyl Benzene	98-82-8	5	5	U		ug/l	SW846 8260
m,p-Xylene	13-302-07	5	5	U		ug/l	SW846 8260
Methylene Chloride	75-09-2	5	5	U		ug/l	SW846 8260
n-Butylbenzene	104-51-8	5	5	U		ug/l	SW846 8260
n-propylbenzene	103-65-1	5	5	U		ug/l	SW846 8260
Naphthalene	91-20-3	5	5	U		ug/l	SW846 8260
o-Xylene	95-47-6	5	5	U		ug/l	SW846 8260
p-Isopropyltoluene	99-87-6	5	5	U		ug/l	SW846 8260
sec-Butylbenzene	135-98-8	5	5	U		ug/l	SW846 8260
Styrene	100-42-5	5	5	U		ug/l	SW846 8260
tert-Butylbenzene	98-06-6	5	5	U		ug/l	SW846 8260
Tetrachloroethene	127-18-4	5	5	U		ug/l	SW846 8260
Toluene	108-88-3	5	5	U		ug/l	SW846 8260
Trichloroethene	79-01-6	5	5	U		ug/l	SW846 8260
Trichlorofluoromethane	75-69-4	5	5	U		ug/l	SW846 8260
Vinyl Chloride	75-01-4	5	5	U		ug/l	SW846 8260

Location: NA
Sample ID: TB137 **Depth:** NA
COE Sample ID: FH014-TB137/05-07-98
Date Collected: 5/7/98

Parameter	CAS Number	Result	Detection Limit	Lab Qual	Data Qual	Units	Method
VOLATILE ORGANICS							
1,1,1,2-Tetrachloroethane	630-20-6	5	5	U		ug/l	SW846 8260
1,1,1-Trichloroethane	71-55-6	5	5	U		ug/l	SW846 8260
1,1,2,2-Tetrachloroethane	79-34-5	5	5	U		ug/l	SW846 8260
1,1,2-Trichloroethane	79-00-5	5	5	U		ug/l	SW846 8260
1,1-Dichloroethane	75-34-3	5	5	U		ug/l	SW846 8260
1,1-Dichloroethene	75-35-4	5	5	U		ug/l	SW846 8260
1,1-Dichloropropene	563-58-6	5	5	U		ug/l	SW846 8260
1,2,3-Trichlorobenzene	87-61-6	5	5	U		ug/l	SW846 8260
1,2,3-Trichloropropane	96-18-4	5	5	U		ug/l	SW846 8260
1,2,4-Trichlorobenzene	120-82-1	5	5	U		ug/l	SW846 8260
1,2,4-trimethylbenzene	95-63-6	5	5	U		ug/l	SW846 8260
1,2-cis-Dichloroethene	156-59-2	5	5	U		ug/l	SW846 8260
1,2-dibromo-3-chloropropane	96-12-8	5	5	U		ug/l	SW846 8260
1,2-Dibromoethane	106-93-4	5	5	U		ug/l	SW846 8260
1,2-Dichlorobenzene	95-50-1	5	5	U		ug/l	SW846 8260
1,2-Dichloroethane	107-06-2	5	5	U		ug/l	SW846 8260
1,2-Dichloropropane	78-87-5	5	5	U		ug/l	SW846 8260
1,2-trans-Dichloroethene	156-60-5	5	5	U		ug/l	SW846 8260
1,3,5-trimethylbenzene	108-67-8	5	5	U		ug/l	SW846 8260
1,3-Dichlorobenzene	541-73-1	5	5	U		ug/l	SW846 8260
1,3-Dichloropropane	142-28-9	5	5	U		ug/l	SW846 8260
1,4-Dichlorobenzene	106-46-7	5	5	U		ug/l	SW846 8260

Location: NA
Sample ID: TB137 **Depth:** NA
COE Sample ID: FH014-TB137/05-07-98
Date Collected: 5/7/98

Parameter	CAS Number	Result	Detection Limit	Lab Qual	Data Qual	Units	Method
2,2-Dichloropropane	594-20-7	5	5	U		ug/l	SW846 8260
2-Butanone	78-93-3	5	5	U		ug/l	SW846 8260
2-Chlorotoluene	95-49-8	5	5	U		ug/l	SW846 8260
2-Hexanone	591-78-6	5	5	U		ug/l	SW846 8260
4-Chlorotoluene	106-43-4	5	5	U		ug/l	SW846 8260
4-Methyl-2-pentanone	108-10-1	5	5	U		ug/l	SW846 8260
Acetone	67-64-1	5	5	U		ug/l	SW846 8260
Benzene	71-43-2	5	5	U		ug/l	SW846 8260
Bromobenzene	108-86-1	5	5	U		ug/l	SW846 8260
Bromochloromethane	74-97-5	5	5	U		ug/l	SW846 8260
Bromodichloromethane	75-27-4	5	5	U		ug/l	SW846 8260
Bromoform	75-25-2	5	5	U		ug/l	SW846 8260
Bromomethane	74-83-9	5	5	U		ug/l	SW846 8260
Carbon Tetrachloride	56-23-5	5	5	U		ug/l	SW846 8260
Chlorobenzene	108-90-7	5	5	U		ug/l	SW846 8260
Chloroethane	75-00-3	5	5	U		ug/l	SW846 8260
Chloroform	67-66-3	5	5	U		ug/l	SW846 8260
Chloromethane	74-87-3	5	5	U		ug/l	SW846 8260
Dibromochloromethane	124-48-1	5	5	U		ug/l	SW846 8260
Dibromomethane	74-95-3	5	5	U		ug/l	SW846 8260
Dichlorodifluoromethane	75-71-8	5	5	U		ug/l	SW846 8260
Ethylbenzene	100-41-4	5	5	U		ug/l	SW846 8260
Hexachlorobutadiene	87-68-3	5	5	U		ug/l	SW846 8260
Isopropyl Benzene	98-82-8	5	5	U		ug/l	SW846 8260
m,p-Xylene	13-302-07	5	5	U		ug/l	SW846 8260
Methylene Chloride	75-09-2	5	5	U		ug/l	SW846 8260
n-Butylbenzene	104-51-8	5	5	U		ug/l	SW846 8260
n-propylbenzene	103-65-1	5	5	U		ug/l	SW846 8260
Naphthalene	91-20-3	5	5	U		ug/l	SW846 8260
o-Xylene	95-47-6	5	5	U		ug/l	SW846 8260
p-Isopropyltoluene	99-87-6	5	5	U		ug/l	SW846 8260
sec-Butylbenzene	135-98-8	5	5	U		ug/l	SW846 8260
Styrene	100-42-5	5	5	U		ug/l	SW846 8260
tert-Butylbenzene	98-06-6	5	5	U		ug/l	SW846 8260
Tetrachloroethene	127-18-4	5	5	U		ug/l	SW846 8260
Toluene	108-88-3	5	5	U		ug/l	SW846 8260
Trichloroethene	79-01-6	5	5	U		ug/l	SW846 8260
Trichlorofluoromethane	75-69-4	5	5	U		ug/l	SW846 8260
Vinyl Chloride	75-01-4	5	5	U		ug/l	SW846 8260

Location: SB101
Sample ID: 15SB105 **Depth:** 0.0-1.0
COE Sample ID: FH015-SB105/03-14-97/0.0-1.0
Date Collected: 3/14/97

Parameter	CAS Number	Result	Detection Limit	Lab Qual	Data Qual	Units	Method
INORGANICS							
Arsenic	7440-38-2	4.8	0.38			mg/kg	SW846 6010
Barium	7440-39-3	81.7	0.07	*	J	mg/kg	SW846 6010
Cadmium	7440-43-9	0.14	0.06	B		mg/kg	SW846 6010
Chromium	7440-47-3	12.4	0.09			mg/kg	SW846 6010
Lead	7439-92-1	9.9	0.22	N*	J	mg/kg	SW846 6010
Mercury	7439-97-6	0.04	0.04	U	U	mg/kg	SW846 7470
Selenium	7782-49-2	1.4	1.4	UWN	UJ	mg/kg	SW846 7740
Silver	7440-22-4	0.21	0.21	U	U	mg/kg	SW846 6010
SEMIVOLATILE ORGANICS							
1,2,4,5-Tetrachlorobenzene	95-94-3	410	410	U	U	ug/kg	SW846 8270
1,2,4-Trichlorobenzene	120-82-1	410	410	U	U	ug/kg	SW846 8270
1,2-Dichlorobenzene	95-50-1	410	410	U	U	ug/kg	SW846 8270
1,3-Dichlorobenzene	541-73-1	410	410	U	U	ug/kg	SW846 8270
1,4-Dichlorobenzene	106-46-7	410	410	U	U	ug/kg	SW846 8270
2,2'-oxybis(1-chloropropane)	108-60-1	410	410	U	U	ug/kg	SW846 8270
2,4,5-Trichlorophenol	95-95-4	2000	2000	U	U	ug/kg	SW846 8270
2,4,6-Trichlorophenol	88-06-2	410	410	U	U	ug/kg	SW846 8270
2,4-Dichlorophenol	120-83-2	410	410	U	U	ug/kg	SW846 8270
2,4-Dimethylphenol	105-67-9	410	410	U	U	ug/kg	SW846 8270
2,4-Dinitrophenol	51-28-5	2000	2000	U	U	ug/kg	SW846 8270
2,4-Dinitrotoluene	121-14-2	410	410	U	U	ug/kg	SW846 8270
2,6-Dinitrotoluene	606-20-2	410	410	U	U	ug/kg	SW846 8270
2-Chloronaphthalene	91-58-7	410	410	U	U	ug/kg	SW846 8270
2-Chlorophenol	95-57-8	410	410	U	U	ug/kg	SW846 8270
2-Methylnaphthalene	91-57-6	410	410	U	U	ug/kg	SW846 8270
2-Methylphenol	95-48-7	410	410	U	U	ug/kg	SW846 8270
2-Nitroaniline	88-74-4	2000	2000	U	U	ug/kg	SW846 8270
2-Nitrophenol	88-75-5	410	410	U	U	ug/kg	SW846 8270
3,3'-Dichlorobenzidine	91-94-1	810	810	U	U	ug/kg	SW846 8270
3-Nitroaniline	99-09-2	2000	2000	U	U	ug/kg	SW846 8270
4,6-Dinitro-o-Cresol	534-52-1	2000	2000	U	U	ug/kg	SW846 8270
4-Bromophenyl-phenyl Ether	101-55-3	410	410	U	U	ug/kg	SW846 8270
4-chloro-3-methylphenol	59-50-7	410	410	U	U	ug/kg	SW846 8270
4-Chloroaniline	106-47-8	410	410	U	U	ug/kg	SW846 8270
4-Chlorophenyl-phenylether	7005-72-3	410	410	U	U	ug/kg	SW846 8270
4-Methylphenol	106-44-5	410	410	U	U	ug/kg	SW846 8270
4-Nitroaniline	100-01-6	2000	2000	U	U	ug/kg	SW846 8270
4-Nitrophenol	100-02-7	2000	2000	U	U	ug/kg	SW846 8270
Acenaphthene	83-32-9	410	410	U	U	ug/kg	SW846 8270
Acenaphthylene	208-96-8	410	410	U	U	ug/kg	SW846 8270
Anthracene	120-12-7	410	410	U	U	ug/kg	SW846 8270
Benzo(a)anthracene	56-55-3	410	410	U	U	ug/kg	SW846 8270
Benzo(a)pyrene	50-32-8	410	410	U	U	ug/kg	SW846 8270
Benzo(b)fluoranthene	205-99-2	410	410	U	U	ug/kg	SW846 8270
Benzo(g,h,i)perylene	191-24-2	410	410	U	U	ug/kg	SW846 8270
Benzo(k)fluoranthene	207-08-9	410	410	U	U	ug/kg	SW846 8270
Benzoic Acid	65-85-0	2000	2000	U	U	ug/kg	SW846 8270
Benzyl Alcohol	100-51-6	410	410	U	U	ug/kg	SW846 8270
Bis(2-chloroethoxy)methane	111-91-1	410	410	U	U	ug/kg	SW846 8270
Bis(2-chloroethyl)ether	111-44-4	410	410	U	U	ug/kg	SW846 8270
Bis(2-ethylhexyl)phthalate	117-81-7	410	410	U	U	ug/kg	SW846 8270
Butyl Benzyl Phthalate	85-68-7	410	410	U	U	ug/kg	SW846 8270
Chrysene	218-01-9	410	410	U	U	ug/kg	SW846 8270
Di-n-butyl Phthalate	84-74-2	410	410	U	U	ug/kg	SW846 8270
Di-n-octyl Phthalate	117-84-0	410	410	U	U	ug/kg	SW846 8270
Dibenz(a,h)anthracene	53-70-3	410	410	U	U	ug/kg	SW846 8270
Dibenzofuran	132-64-9	410	410	U	U	ug/kg	SW846 8270
Diethyl Phthalate	84-66-2	410	410	U	U	ug/kg	SW846 8270
Dimethyl Phthalate	131-11-3	410	410	U	U	ug/kg	SW846 8270
Fluoranthene	206-44-0	410	410	U	U	ug/kg	SW846 8270

Location: SB101
Sample ID: 15SB105 **Depth:** 0.0-1.0
COE Sample ID: FH015-SB105/03-14-97/0.0-1.0
Date Collected: 3/14/97

Parameter	CAS Number	Result	Detection Limit	Lab Qual	Data Qual	Units	Method
Fluorene	86-73-7	410	410	U	U	ug/kg	SW846 8270
Hexachlorobenzene	118-74-1	410	410	U	U	ug/kg	SW846 8270
Hexachlorobutadiene	87-68-3	410	410	U	U	ug/kg	SW846 8270
Hexachlorocyclopentadiene	77-47-4	410	410	U	U	ug/kg	SW846 8270
Hexachloroethane	67-72-1	410	410	U	U	ug/kg	SW846 8270
Indeno(1,2,3-cd)pyrene	193-39-5	410	410	U	U	ug/kg	SW846 8270
Isophorone	78-59-1	410	410	U	U	ug/kg	SW846 8270
N-Nitroso-di-n-propylamine	621-64-7	410	410	U	U	ug/kg	SW846 8270
N-Nitrosodiphenylamine	86-30-6	410	410	U	U	ug/kg	SW846 8270
Naphthalene	91-20-3	410	410	U	U	ug/kg	SW846 8270
Nitrobenzene	98-95-3	410	410	U	U	ug/kg	SW846 8270
Pentachlorophenol	87-86-5	2000	2000	U	U	ug/kg	SW846 8270
Phenanthrene	85-01-8	410	410	U	U	ug/kg	SW846 8270
Phenol	108-95-2	410	410	U	U	ug/kg	SW846 8270
Pyrene	129-00-0	410	410	U	U	ug/kg	SW846 8270
Pyridine	110-86-1	410	410	U	U	ug/kg	SW846 8270
VOLATILE ORGANICS							
1,1,1,2-Tetrachloroethane	630-20-6	6	6	U	U	ug/kg	SW846 8260
1,1,1-Trichloroethane	71-55-6	6	6	U	U	ug/kg	SW846 8260
1,1,2,2-Tetrachloroethane	79-34-5	6	6	U	U	ug/kg	SW846 8260
1,1,2-Trichloroethane	79-00-5	6	6	U	U	ug/kg	SW846 8260
1,1-Dichloroethane	75-34-3	6	6	U	U	ug/kg	SW846 8260
1,1-Dichloroethene	75-35-4	6	6	U	U	ug/kg	SW846 8260
1,1-Dichloropropene	563-58-6	6	6	U	U	ug/kg	SW846 8260
1,2,3-Trichlorobenzene	87-61-6	6	6	U	U	ug/kg	SW846 8260
1,2,3-Trichloropropane	96-18-4	6	6	U	U	ug/kg	SW846 8260
1,2,4-Trichlorobenzene	120-82-1	6	6	U	U	ug/kg	SW846 8260
1,2,4-trimethylbenzene	95-63-6	6	6	U	U	ug/kg	SW846 8260
1,2-cis-Dichloroethene	156-59-2	6	6	U	U	ug/kg	SW846 8260
1,2-dibromo-3-chloropropane	96-12-8	6	6	U	U	ug/kg	SW846 8260
1,2-Dibromoethane	106-93-4	6	6	U	U	ug/kg	SW846 8260
1,2-Dichlorobenzene	95-50-1	3	6	J	J	ug/kg	SW846 8260
1,2-Dichloroethane	107-06-2	6	6	U	U	ug/kg	SW846 8260
1,2-Dichloropropane	78-87-5	6	6	U	U	ug/kg	SW846 8260
1,2-trans-Dichloroethene	156-60-5	6	6	U	U	ug/kg	SW846 8260
1,3,5-trimethylbenzene	108-67-8	6	6	U	U	ug/kg	SW846 8260
1,3-Dichlorobenzene	541-73-1	6	6	U	U	ug/kg	SW846 8260
1,3-Dichloropropane	142-28-9	6	6	U	U	ug/kg	SW846 8260
1,4-Dichlorobenzene	106-46-7	6	6	U	U	ug/kg	SW846 8260
2,2-Dichloropropane	594-20-7	6	6	U	U	ug/kg	SW846 8260
2-Butanone	78-93-3	6	6	U	U	ug/kg	SW846 8260
2-Chlorotoluene	95-49-8	6	6	U	U	ug/kg	SW846 8260
2-Hexanone	591-78-6	6	6	U	U	ug/kg	SW846 8260
4-Chlorotoluene	106-43-4	6	6	U	U	ug/kg	SW846 8260
4-Methyl-2-pentanone	108-10-1	6	6	U	U	ug/kg	SW846 8260
Acetone	67-64-1	6	6	U	U	ug/kg	SW846 8260
Benzene	71-43-2	6	6	U	U	ug/kg	SW846 8260
Bromobenzene	108-86-1	6	6	U	U	ug/kg	SW846 8260
Bromochloromethane	74-97-5	6	6	U	U	ug/kg	SW846 8260
Bromodichloromethane	75-27-4	6	6	U	U	ug/kg	SW846 8260
Bromoform	75-25-2	6	6	U	U	ug/kg	SW846 8260
Bromomethane	74-83-9	6	6	U	U	ug/kg	SW846 8260
Carbon Tetrachloride	56-23-5	6	6	U	U	ug/kg	SW846 8260
Chlorobenzene	108-90-7	6	6	U	U	ug/kg	SW846 8260
Chloroethane	75-00-3	6	6	U	U	ug/kg	SW846 8260
Chloroform	67-66-3	6	6	U	U	ug/kg	SW846 8260
Chloromethane	74-87-3	6	6	U	U	ug/kg	SW846 8260
Dibromochloromethane	124-48-1	6	6	U	U	ug/kg	SW846 8260
Dibromomethane	74-95-3	6	6	U	U	ug/kg	SW846 8260
Dichlorodifluoromethane	75-71-8	6	6	U	U	ug/kg	SW846 8260
Ethylbenzene	100-41-4	6	6	U	U	ug/kg	SW846 8260

Location: SB101
Sample ID: 15SB105 **Depth:** 0.0-1.0
COE Sample ID: FH015-SB105/03-14-97/0.0-1.0
Date Collected: 3/14/97

Parameter	CAS Number	Result	Detection Limit	Lab Qual	Data Qual	Units	Method
Hexachlorobutadiene	87-68-3	6	6	U	U	ug/kg	SW846 8260
Isopropyl Benzene	98-82-8	6	6	U	U	ug/kg	SW846 8260
m,p-Xylene	13-302-07	6	6	U	U	ug/kg	SW846 8260
Methylene Chloride	75-09-2	100	6	B	U	ug/kg	SW846 8260
n-Butylbenzene	104-51-8	6	6	U	U	ug/kg	SW846 8260
n-propylbenzene	103-65-1	6	6	U	U	ug/kg	SW846 8260
Naphthalene	91-20-3	6	6	U	U	ug/kg	SW846 8260
o-Xylene	95-47-6	6	6	U	U	ug/kg	SW846 8260
p-Isopropyltoluene	99-87-6	6	6	U	U	ug/kg	SW846 8260
sec-Butylbenzene	135-98-8	6	6	U	U	ug/kg	SW846 8260
Styrene	100-42-5	6	6	U	U	ug/kg	SW846 8260
tert-Butylbenzene	98-06-6	6	6	U	U	ug/kg	SW846 8260
Tetrachloroethene	127-18-4	6	6	U	U	ug/kg	SW846 8260
Toluene	108-88-3	6	6	U	U	ug/kg	SW846 8260
Trichloroethene	79-01-6	24	6			ug/kg	SW846 8260
Trichlorofluoromethane	75-69-4	8	6			ug/kg	SW846 8260
Vinyl Chloride	75-01-4	6	6	U	U	ug/kg	SW846 8260

Location: SB101
Sample ID: 15SB106 **Depth:** 15.0-16.0
COE Sample ID: FH015-SB106/03-14-97/15.0-16.0
Date Collected: 3/14/97

Parameter	CAS Number	Result	Detection Limit	Lab Qual	Data Qual	Units	Method
INORGANICS							
Arsenic	7440-38-2	7.6	0.40			mg/kg	SW846 6010
Barium	7440-39-3	29.7	0.08	*	J	mg/kg	SW846 6010
Cadmium	7440-43-9	0.06	0.06	U	U	mg/kg	SW846 6010
Chromium	7440-47-3	11	0.09			mg/kg	SW846 6010
Lead	7439-92-1	9.4	0.23	N*	J	mg/kg	SW846 6010
Mercury	7439-97-6	0.04	0.04	U	U	mg/kg	SW846 7470
Selenium	7782-49-2	0.29	0.29	UWN	UJ	mg/kg	SW846 7740
Silver	7440-22-4	0.22	0.22	U	U	mg/kg	SW846 6010
SEMIVOLATILE ORGANICS							
1,2,4,5-Tetrachlorobenzene	95-94-3	430	430	U	U	ug/kg	SW846 8270
1,2,4-Trichlorobenzene	120-82-1	430	430	U	U	ug/kg	SW846 8270
1,2-Dichlorobenzene	95-50-1	430	430	U	U	ug/kg	SW846 8270
1,3-Dichlorobenzene	541-73-1	430	430	U	U	ug/kg	SW846 8270
1,4-Dichlorobenzene	106-46-7	430	430	U	U	ug/kg	SW846 8270
2,2'-oxybis(1-chloropropane)	108-60-1	430	430	U	U	ug/kg	SW846 8270
2,4,5-Trichlorophenol	95-95-4	2100	2100	U	U	ug/kg	SW846 8270
2,4,6-Trichlorophenol	88-06-2	430	430	U	U	ug/kg	SW846 8270
2,4-Dichlorophenol	120-83-2	430	430	U	U	ug/kg	SW846 8270
2,4-Dimethylphenol	105-67-9	430	430	U	U	ug/kg	SW846 8270
2,4-Dinitrophenol	51-28-5	2100	2100	U	U	ug/kg	SW846 8270
2,4-Dinitrotoluene	121-14-2	430	430	U	U	ug/kg	SW846 8270
2,6-Dinitrotoluene	606-20-2	430	430	U	U	ug/kg	SW846 8270
2-Chloronaphthalene	91-58-7	430	430	U	U	ug/kg	SW846 8270
2-Chlorophenol	95-57-8	430	430	U	U	ug/kg	SW846 8270
2-Methylnaphthalene	91-57-6	430	430	U	U	ug/kg	SW846 8270
2-Methylphenol	95-48-7	430	430	U	U	ug/kg	SW846 8270
2-Nitroaniline	88-74-4	2100	2100	U	U	ug/kg	SW846 8270
2-Nitrophenol	88-75-5	430	430	U	U	ug/kg	SW846 8270
3,3'-Dichlorobenzidine	91-94-1	860	860	U	U	ug/kg	SW846 8270
3-Nitroaniline	99-09-2	2100	2100	U	U	ug/kg	SW846 8270
4,6-Dinitro-o-Cresol	534-52-1	2100	2100	U	U	ug/kg	SW846 8270

Location: SB101
Sample ID: 15SB106 **Depth:** 15.0-16.0
COE Sample ID: FH015-SB106/03-14-97/15.0-16.0
Date Collected: 3/14/97

Parameter	CAS Number	Result	Detection Limit	Lab Qual	Data Qual	Units	Method
4-Bromophenyl-phenyl Ether	101-55-3	430	430	U	U	ug/kg	SW846 8270
4-chloro-3-methylphenol	59-50-7	430	430	U	U	ug/kg	SW846 8270
4-Chloroaniline	106-47-8	430	430	U	U	ug/kg	SW846 8270
4-Chlorophenyl-phenylether	7005-72-3	430	430	U	U	ug/kg	SW846 8270
4-Methylphenol	106-44-5	430	430	U	U	ug/kg	SW846 8270
4-Nitroaniline	100-01-6	2100	2100	U	U	ug/kg	SW846 8270
4-Nitrophenol	100-02-7	2100	2100	U	U	ug/kg	SW846 8270
Acenaphthene	83-32-9	430	430	U	U	ug/kg	SW846 8270
Acenaphthylene	208-96-8	430	430	U	U	ug/kg	SW846 8270
Anthracene	120-12-7	430	430	U	U	ug/kg	SW846 8270
Benzo(a)anthracene	56-55-3	430	430	U	U	ug/kg	SW846 8270
Benzo(a)pyrene	50-32-8	430	430	U	U	ug/kg	SW846 8270
Benzo(b)fluoranthene	205-99-2	430	430	U	U	ug/kg	SW846 8270
Benzo(g,h,i)perylene	191-24-2	430	430	U	U	ug/kg	SW846 8270
Benzo(k)fluoranthene	207-08-9	430	430	U	U	ug/kg	SW846 8270
Benzoic Acid	65-85-0	2100	2100	U	U	ug/kg	SW846 8270
Benzyl Alcohol	100-51-6	430	430	U	U	ug/kg	SW846 8270
Bis(2-chloroethoxy)methane	111-91-1	430	430	U	U	ug/kg	SW846 8270
Bis(2-chloroethyl)ether	111-44-4	430	430	U	U	ug/kg	SW846 8270
Bis(2-ethylhexyl)phthalate	117-81-7	430	430	U	U	ug/kg	SW846 8270
Butyl Benzyl Phthalate	85-68-7	430	430	U	U	ug/kg	SW846 8270
Chrysene	218-01-9	430	430	U	U	ug/kg	SW846 8270
Di-n-butyl Phthalate	84-74-2	430	430	U	U	ug/kg	SW846 8270
Di-n-octyl Phthalate	117-84-0	430	430	U	U	ug/kg	SW846 8270
Dibenz(a,h)anthracene	53-70-3	430	430	U	U	ug/kg	SW846 8270
Dibenzofuran	132-64-9	430	430	U	U	ug/kg	SW846 8270
Diethyl Phthalate	84-66-2	430	430	U	U	ug/kg	SW846 8270
Dimethyl Phthalate	131-11-3	430	430	U	U	ug/kg	SW846 8270
Fluoranthene	206-44-0	430	430	U	U	ug/kg	SW846 8270
Fluorene	86-73-7	430	430	U	U	ug/kg	SW846 8270
Hexachlorobenzene	118-74-1	430	430	U	U	ug/kg	SW846 8270
Hexachlorobutadiene	87-68-3	430	430	U	U	ug/kg	SW846 8270
Hexachlorocyclopentadiene	77-47-4	430	430	U	U	ug/kg	SW846 8270
Hexachloroethane	67-72-1	430	430	U	U	ug/kg	SW846 8270
Indeno(1,2,3-cd)pyrene	193-39-5	430	430	U	U	ug/kg	SW846 8270
Isophorone	78-59-1	430	430	U	U	ug/kg	SW846 8270
N-Nitroso-di-n-propylamine	621-64-7	430	430	U	U	ug/kg	SW846 8270
N-Nitrosodiphenylamine	86-30-6	430	430	U	U	ug/kg	SW846 8270
Naphthalene	91-20-3	430	430	U	U	ug/kg	SW846 8270
Nitrobenzene	98-95-3	430	430	U	U	ug/kg	SW846 8270
Pentachlorophenol	87-86-5	2100	2100	U	U	ug/kg	SW846 8270
Phenanthrene	85-01-8	430	430	U	U	ug/kg	SW846 8270
Phenol	108-95-2	430	430	U	U	ug/kg	SW846 8270
Pyrene	129-00-0	430	430	U	U	ug/kg	SW846 8270
Pyridine	110-86-1	430	430	U	U	ug/kg	SW846 8270
VOLATILE ORGANICS							
1,1,1,2-Tetrachloroethane	630-20-6	6	6	U	U	ug/kg	SW846 8260
1,1,1-Trichloroethane	71-55-6	6	6	U	U	ug/kg	SW846 8260
1,1,2,2-Tetrachloroethane	79-34-5	6	6	U	U	ug/kg	SW846 8260
1,1,2-Trichloroethane	79-00-5	6	6	U	U	ug/kg	SW846 8260
1,1-Dichloroethane	75-34-3	6	6	U	U	ug/kg	SW846 8260
1,1-Dichloroethene	75-35-4	6	6	U	U	ug/kg	SW846 8260
1,1-Dichloropropene	563-58-6	6	6	U	U	ug/kg	SW846 8260
1,2,3-Trichlorobenzene	87-61-6	6	6	U	U	ug/kg	SW846 8260
1,2,3-Trichloropropane	96-18-4	6	6	U	U	ug/kg	SW846 8260
1,2,4-Trichlorobenzene	120-82-1	6	6	U	U	ug/kg	SW846 8260
1,2,4-trimethylbenzene	95-63-6	6	6	U	U	ug/kg	SW846 8260
1,2-cis-Dichloroethene	156-59-2	6	6	U	U	ug/kg	SW846 8260
1,2-dibromo-3-chloropropane	96-12-8	6	6	U	U	ug/kg	SW846 8260
1,2-Dibromoethane	106-93-4	6	6	U	U	ug/kg	SW846 8260
1,2-Dichlorobenzene	95-50-1	6	6	U	U	ug/kg	SW846 8260

Location: SB101
Sample ID: 15SB106 **Depth:** 15.0-16.0
COE Sample ID: FH015-SB106/03-14-97/15.0-16.0
Date Collected: 3/14/97

Parameter	CAS Number	Result	Detection Limit	Lab Qual	Data Qual	Units	Method
1,2-Dichloroethane	107-06-2	6	6	U	U	ug/kg	SW846 8260
1,2-Dichloropropane	78-87-5	6	6	U	U	ug/kg	SW846 8260
1,2-trans-Dichloroethene	156-60-5	6	6	U	U	ug/kg	SW846 8260
1,3,5-trimethylbenzene	108-67-8	6	6	U	U	ug/kg	SW846 8260
1,3-Dichlorobenzene	541-73-1	6	6	U	U	ug/kg	SW846 8260
1,3-Dichloropropane	142-28-9	6	6	U	U	ug/kg	SW846 8260
1,4-Dichlorobenzene	106-46-7	6	6	U	U	ug/kg	SW846 8260
2,2-Dichloropropane	594-20-7	6	6	U	U	ug/kg	SW846 8260
2-Butanone	78-93-3	6	6	U	U	ug/kg	SW846 8260
2-Chlorotoluene	95-49-8	6	6	U	U	ug/kg	SW846 8260
2-Hexanone	591-78-6	6	6	U	U	ug/kg	SW846 8260
4-Chlorotoluene	106-43-4	6	6	U	U	ug/kg	SW846 8260
4-Methyl-2-pentanone	108-10-1	6	6	U	U	ug/kg	SW846 8260
Acetone	67-64-1	30	6		U	ug/kg	SW846 8260
Benzene	71-43-2	6	6	U	U	ug/kg	SW846 8260
Bromobenzene	108-86-1	6	6	U	U	ug/kg	SW846 8260
Bromochloromethane	74-97-5	6	6	U	U	ug/kg	SW846 8260
Bromodichloromethane	75-27-4	6	6	U	U	ug/kg	SW846 8260
Bromoform	75-25-2	6	6	U	U	ug/kg	SW846 8260
Bromomethane	74-83-9	6	6	U	U	ug/kg	SW846 8260
Carbon Tetrachloride	56-23-5	6	6	U	U	ug/kg	SW846 8260
Chlorobenzene	108-90-7	6	6	U	U	ug/kg	SW846 8260
Chloroethane	75-00-3	6	6	U	U	ug/kg	SW846 8260
Chloroform	67-66-3	6	6	U	U	ug/kg	SW846 8260
Chloromethane	74-87-3	6	6	U	U	ug/kg	SW846 8260
Dibromochloromethane	124-48-1	6	6	U	U	ug/kg	SW846 8260
Dibromomethane	74-95-3	6	6	U	U	ug/kg	SW846 8260
Dichlorodifluoromethane	75-71-8	6	6	U	U	ug/kg	SW846 8260
Ethylbenzene	100-41-4	6	6	U	U	ug/kg	SW846 8260
Hexachlorobutadiene	87-68-3	6	6	U	U	ug/kg	SW846 8260
Isopropyl Benzene	98-82-8	6	6	U	U	ug/kg	SW846 8260
m,p-Xylene	13-302-07	6	6	U	U	ug/kg	SW846 8260
Methylene Chloride	75-09-2	6	6	U	U	ug/kg	SW846 8260
n-Butylbenzene	104-51-8	6	6	U	U	ug/kg	SW846 8260
n-propylbenzene	103-65-1	6	6	U	U	ug/kg	SW846 8260
Naphthalene	91-20-3	6	6	U	U	ug/kg	SW846 8260
o-Xylene	95-47-6	6	6	U	U	ug/kg	SW846 8260
p-Isopropyltoluene	99-87-6	6	6	U	U	ug/kg	SW846 8260
sec-Butylbenzene	135-98-8	6	6	U	U	ug/kg	SW846 8260
Styrene	100-42-5	6	6	U	U	ug/kg	SW846 8260
tert-Butylbenzene	98-06-6	6	6	U	U	ug/kg	SW846 8260
Tetrachloroethene	127-18-4	6	6	U	U	ug/kg	SW846 8260
Toluene	108-88-3	6	6	U	U	ug/kg	SW846 8260
Trichloroethene	79-01-6	6	6	U	U	ug/kg	SW846 8260
Trichlorofluoromethane	75-69-4	6	6	U	U	ug/kg	SW846 8260
Vinyl Chloride	75-01-4	6	6	U	U	ug/kg	SW846 8260

Location: SB101
Sample ID: FHGW159 **Depth:** NA
COE Sample ID: FH015-GW159/03-17-97
Date Collected: 3/17/97

Parameter	CAS Number	Result	Detection Limit	Lab Qual	Data Qual	Units	Method
INORGANICS							
Arsenic	7440-38-2	4.3	2.1	B		ug/l	SW846 6010
Barium	7440-39-3	457	0.30			ug/l	SW846 6010
Cadmium	7440-43-9	0.3	0.30	U	U	ug/l	SW846 6010
Chromium	7440-47-3	1	1.0	U	U	ug/l	SW846 6010

Location: SB101
Sample ID: FHGW159 **Depth:** NA
COE Sample ID: FH015-GW159/03-17-97
Date Collected: 3/17/97

Parameter	CAS Number	Result	Detection Limit	Lab Qual	Data Qual	Units	Method
Lead	7439-92-1	0.9	0.90	U	U	ug/l	SW846 6010
Mercury	7439-97-6	0.1	0.10	U	U	ug/l	SW846 7470
Selenium	7782-49-2	2.2	2.2	UW	UJ	ug/l	SW846 7740
Silver	7440-22-4	1	1.0	U	U	ug/l	SW846 6010
SEMIVOLATILE ORGANICS							
1,2,4,5-Tetrachlorobenzene	95-94-3	10	10	U	U	ug/l	SW846 8270
1,2,4-Trichlorobenzene	120-82-1	10	10	U	U	ug/l	SW846 8270
1,2-Dichlorobenzene	95-50-1	10	10	U	U	ug/l	SW846 8270
1,3-Dichlorobenzene	541-73-1	10	10	U	U	ug/l	SW846 8270
1,4-Dichlorobenzene	106-46-7	10	10	U	U	ug/l	SW846 8270
2,2'-oxybis(1-chloropropane)	108-60-1	10	10	U	U	ug/l	SW846 8270
2,4,5-Trichlorophenol	95-95-4	50	50	U	U	ug/l	SW846 8270
2,4,6-Trichlorophenol	88-06-2	10	10	U	U	ug/l	SW846 8270
2,4-Dichlorophenol	120-83-2	10	10	U	U	ug/l	SW846 8270
2,4-Dimethylphenol	105-67-9	10	10	U	U	ug/l	SW846 8270
2,4-Dinitrophenol	51-28-5	50	50	U	U	ug/l	SW846 8270
2,4-Dinitrotoluene	121-14-2	10	10	U	U	ug/l	SW846 8270
2,6-Dinitrotoluene	606-20-2	10	10	U	U	ug/l	SW846 8270
2-Chloronaphthalene	91-58-7	10	10	U	U	ug/l	SW846 8270
2-Chlorophenol	95-57-8	10	10	U	U	ug/l	SW846 8270
2-Methylnaphthalene	91-57-6	10	10	U	U	ug/l	SW846 8270
2-Methylphenol	95-48-7	10	10	U	U	ug/l	SW846 8270
2-Nitroaniline	88-74-4	50	50	U	U	ug/l	SW846 8270
2-Nitrophenol	88-75-5	10	10	U	U	ug/l	SW846 8270
3,3'-Dichlorobenzidine	91-94-1	20	20	U	U	ug/l	SW846 8270
3-Nitroaniline	99-09-2	50	50	U	U	ug/l	SW846 8270
4,6-Dinitro-o-Cresol	534-52-1	50	50	U	U	ug/l	SW846 8270
4-Bromophenyl-phenyl Ether	101-55-3	10	10	U	U	ug/l	SW846 8270
4-chloro-3-methylphenol	59-50-7	10	10	U	U	ug/l	SW846 8270
4-Chloroaniline	106-47-8	10	10	U	U	ug/l	SW846 8270
4-Chlorophenyl-phenylether	7005-72-3	10	10	U	U	ug/l	SW846 8270
4-Methylphenol	106-44-5	4	10	J	J	ug/l	SW846 8270
4-Nitroaniline	100-01-6	50	50	U	U	ug/l	SW846 8270
4-Nitrophenol	100-02-7	50	50	U	U	ug/l	SW846 8270
Acenaphthene	83-32-9	10	10	U	U	ug/l	SW846 8270
Acenaphthylene	208-96-8	10	10	U	U	ug/l	SW846 8270
Anthracene	120-12-7	10	10	U	U	ug/l	SW846 8270
Benzo(a)anthracene	56-55-3	10	10	U	U	ug/l	SW846 8270
Benzo(a)pyrene	50-32-8	10	10	U	U	ug/l	SW846 8270
Benzo(b)fluoranthene	205-99-2	10	10	U	U	ug/l	SW846 8270
Benzo(g,h,i)perylene	191-24-2	10	10	U	U	ug/l	SW846 8270
Benzo(k)fluoranthene	207-08-9	10	10	U	U	ug/l	SW846 8270
Benzoic Acid	65-85-0	4	50	J	J	ug/l	SW846 8270
Benzyl Alcohol	100-51-6	10	10	U	U	ug/l	SW846 8270
Bis(2-chloroethoxy)methane	111-91-1	10	10	U	U	ug/l	SW846 8270
Bis(2-chloroethyl)ether	111-44-4	10	10	U	U	ug/l	SW846 8270
Bis(2-ethylhexyl)phthalate	117-81-7	6	10	J	U	ug/l	SW846 8270
Butyl Benzyl Phthalate	85-68-7	10	10	U	U	ug/l	SW846 8270
Chrysene	218-01-9	10	10	U	U	ug/l	SW846 8270
Di-n-butyl Phthalate	84-74-2	2	10	J	J	ug/l	SW846 8270
Di-n-octyl Phthalate	117-84-0	10	10	U	U	ug/l	SW846 8270
Dibenz(a,h)anthracene	53-70-3	10	10	U	U	ug/l	SW846 8270
Dibenzofuran	132-64-9	10	10	U	U	ug/l	SW846 8270
Diethyl Phthalate	84-66-2	10	10	U	U	ug/l	SW846 8270
Dimethyl Phthalate	131-11-3	10	10	U	U	ug/l	SW846 8270
Fluoranthene	206-44-0	10	10	U	U	ug/l	SW846 8270
Fluorene	86-73-7	10	10	U	U	ug/l	SW846 8270
Hexachlorobenzene	118-74-1	10	10	U	U	ug/l	SW846 8270
Hexachlorobutadiene	87-68-3	10	10	U	U	ug/l	SW846 8270
Hexachlorocyclopentadiene	77-47-4	10	10	U	U	ug/l	SW846 8270
Hexachloroethane	67-72-1	10	10	U	U	ug/l	SW846 8270

Location: SB101
Sample ID: FHGW159 **Depth:** NA
COE Sample ID: FH015-GW159/03-17-97
Date Collected: 3/17/97

Parameter	CAS Number	Result	Detection Limit	Lab Qual	Data Qual	Units	Method
Indeno(1,2,3-cd)pyrene	193-39-5	10	10	U	U	ug/l	SW846 8270
Isophorone	78-59-1	10	10	U	U	ug/l	SW846 8270
N-Nitroso-di-n-propylamine	621-64-7	10	10	U	U	ug/l	SW846 8270
N-Nitrosodiphenylamine	86-30-6	10	10	U	U	ug/l	SW846 8270
Naphthalene	91-20-3	10	10	U	U	ug/l	SW846 8270
Nitrobenzene	98-95-3	10	10	U	U	ug/l	SW846 8270
Pentachlorophenol	87-86-5	50	50	U	U	ug/l	SW846 8270
Phenanthrene	85-01-8	10	10	U	U	ug/l	SW846 8270
Phenol	108-95-2	10	10	U	U	ug/l	SW846 8270
Pyrene	129-00-0	10	10	U	U	ug/l	SW846 8270
Pyridine	110-86-1	50	50	U	U	ug/l	SW846 8270
VOLATILE ORGANICS							
1,1,1,2-Tetrachloroethane	630-20-6	5	5	U	U	ug/l	SW846 8260
1,1,1-Trichloroethane	71-55-6	5	5	U	U	ug/l	SW846 8260
1,1,2,2-Tetrachloroethane	79-34-5	5	5	U	U	ug/l	SW846 8260
1,1,2-Trichloroethane	79-00-5	5	5	U	U	ug/l	SW846 8260
1,1-Dichloroethane	75-34-3	5	5	U	U	ug/l	SW846 8260
1,1-Dichloroethene	75-35-4	5	5	U	U	ug/l	SW846 8260
1,1-Dichloropropene	563-58-6	5	5	U	U	ug/l	SW846 8260
1,2,3-Trichlorobenzene	87-61-6	5	5	U	U	ug/l	SW846 8260
1,2,3-Trichloropropane	96-18-4	5	5	U	U	ug/l	SW846 8260
1,2,4-Trichlorobenzene	120-82-1	5	5	U	U	ug/l	SW846 8260
1,2,4-trimethylbenzene	95-63-6	5	5	U	U	ug/l	SW846 8260
1,2-cis-Dichloroethene	156-59-2	5	5	U	U	ug/l	SW846 8260
1,2-dibromo-3-chloropropane	96-12-8	5	5	U	U	ug/l	SW846 8260
1,2-Dibromoethane	106-93-4	5	5	U	U	ug/l	SW846 8260
1,2-Dichlorobenzene	95-50-1	5	5	U	U	ug/l	SW846 8260
1,2-Dichloroethane	107-06-2	5	5	U	U	ug/l	SW846 8260
1,2-Dichloropropane	78-87-5	5	5	U	U	ug/l	SW846 8260
1,2-trans-Dichloroethene	156-60-5	5	5	U	U	ug/l	SW846 8260
1,3,5-trimethylbenzene	108-67-8	5	5	U	U	ug/l	SW846 8260
1,3-Dichlorobenzene	541-73-1	5	5	U	U	ug/l	SW846 8260
1,3-Dichloropropane	142-28-9	5	5	U	U	ug/l	SW846 8260
1,4-Dichlorobenzene	106-46-7	5	5	U	U	ug/l	SW846 8260
2,2-Dichloropropane	594-20-7	5	5	U	U	ug/l	SW846 8260
2-Butanone	78-93-3	5	5	U	U	ug/l	SW846 8260
2-Chlorotoluene	95-49-8	5	5	U	U	ug/l	SW846 8260
2-Hexanone	591-78-6	5	5	U	U	ug/l	SW846 8260
4-Chlorotoluene	106-43-4	5	5	U	U	ug/l	SW846 8260
4-Methyl-2-pentanone	108-10-1	5	5	U	U	ug/l	SW846 8260
Acetone	67-64-1	14	5		U	ug/l	SW846 8260
Benzene	71-43-2	1	5	J	J	ug/l	SW846 8260
Bromobenzene	108-86-1	5	5	U	U	ug/l	SW846 8260
Bromochloromethane	74-97-5	5	5	U	U	ug/l	SW846 8260
Bromodichloromethane	75-27-4	5	5	U	U	ug/l	SW846 8260
Bromoform	75-25-2	5	5	U	U	ug/l	SW846 8260
Bromomethane	74-83-9	5	5	U	U	ug/l	SW846 8260
Carbon Tetrachloride	56-23-5	5	5	U	U	ug/l	SW846 8260
Chlorobenzene	108-90-7	5	5	U	U	ug/l	SW846 8260
Chloroethane	75-00-3	5	5	U	U	ug/l	SW846 8260
Chloroform	67-66-3	5	5	U	U	ug/l	SW846 8260
Chloromethane	74-87-3	5	5	U	U	ug/l	SW846 8260
Dibromochloromethane	124-48-1	5	5	U	U	ug/l	SW846 8260
Dibromomethane	74-95-3	5	5	U	U	ug/l	SW846 8260
Dichlorodifluoromethane	75-71-8	5	5	U	U	ug/l	SW846 8260
Ethylbenzene	100-41-4	5	5	U	U	ug/l	SW846 8260
Hexachlorobutadiene	87-68-3	5	5	U	U	ug/l	SW846 8260
Isopropyl Benzene	98-82-8	1	5	J	J	ug/l	SW846 8260
m,p-Xylene	13-302-07	5	5	U	U	ug/l	SW846 8260
Methylene Chloride	75-09-2	5	5	U	U	ug/l	SW846 8260
n-Butylbenzene	104-51-8	5	5	U	U	ug/l	SW846 8260

Location: SB101
Sample ID: FHGW159 **Depth:** NA
COE Sample ID: FH015-GW159/03-17-97
Date Collected: 3/17/97

Parameter	CAS Number	Result	Detection Limit	Lab Qual	Data Qual	Units	Method
n-propylbenzene	103-65-1	5	5	U	U	ug/l	SW846 8260
Naphthalene	91-20-3	5	5	U	U	ug/l	SW846 8260
o-Xylene	95-47-6	5	5	U	U	ug/l	SW846 8260
p-Isopropyltoluene	99-87-6	5	5	U	U	ug/l	SW846 8260
sec-Butylbenzene	135-98-8	5	5	U	U	ug/l	SW846 8260
Styrene	100-42-5	5	5	U	U	ug/l	SW846 8260
tert-Butylbenzene	98-06-6	5	5	U	U	ug/l	SW846 8260
Tetrachloroethene	127-18-4	5	5	U	U	ug/l	SW846 8260
Toluene	108-88-3	5	5	U	U	ug/l	SW846 8260
Trichloroethene	79-01-6	5	5	U	U	ug/l	SW846 8260
Trichlorofluoromethane	75-69-4	5	5	U	U	ug/l	SW846 8260
Vinyl Chloride	75-01-4	5	5	U	U	ug/l	SW846 8260

Location: SB102
Sample ID: 15SB103 **Depth:** 0.0-1.0
COE Sample ID: FH015-SB103/03-14-97/0.0-1.0
Date Collected: 3/14/97

Parameter	CAS Number	Result	Detection Limit	Lab Qual	Data Qual	Units	Method
INORGANICS							
Arsenic	7440-38-2	4.6	0.38			mg/kg	SW846 6010
Barium	7440-39-3	71.2	0.07	*	J	mg/kg	SW846 6010
Cadmium	7440-43-9	0.11	0.06	B		mg/kg	SW846 6010
Chromium	7440-47-3	10.9	0.09			mg/kg	SW846 6010
Lead	7439-92-1	9.9	0.22	N*	J	mg/kg	SW846 6010
Mercury	7439-97-6	0.04	0.04	U	U	mg/kg	SW846 7470
Selenium	7782-49-2	1.3	1.3	UWN	UJ	mg/kg	SW846 7740
Silver	7440-22-4	0.21	0.21	U	U	mg/kg	SW846 6010
SEMIVOLATILE ORGANICS							
1,2,4,5-Tetrachlorobenzene	95-94-3	400	400	U	U	ug/kg	SW846 8270
1,2,4-Trichlorobenzene	120-82-1	400	400	U	U	ug/kg	SW846 8270
1,2-Dichlorobenzene	95-50-1	400	400	U	U	ug/kg	SW846 8270
1,3-Dichlorobenzene	541-73-1	400	400	U	U	ug/kg	SW846 8270
1,4-Dichlorobenzene	106-46-7	400	400	U	U	ug/kg	SW846 8270
2,2'-oxybis(1-chloropropane)	108-60-1	400	400	U	U	ug/kg	SW846 8270
2,4,5-Trichlorophenol	95-95-4	2000	2000	U	U	ug/kg	SW846 8270
2,4,6-Trichlorophenol	88-06-2	400	400	U	U	ug/kg	SW846 8270
2,4-Dichlorophenol	120-83-2	400	400	U	U	ug/kg	SW846 8270
2,4-Dimethylphenol	105-67-9	400	400	U	U	ug/kg	SW846 8270
2,4-Dinitrophenol	51-28-5	2000	2000	U	U	ug/kg	SW846 8270
2,4-Dinitrotoluene	121-14-2	400	400	U	U	ug/kg	SW846 8270
2,6-Dinitrotoluene	606-20-2	400	400	U	U	ug/kg	SW846 8270
2-Chloronaphthalene	91-58-7	400	400	U	U	ug/kg	SW846 8270
2-Chlorophenol	95-57-8	400	400	U	U	ug/kg	SW846 8270
2-Methylnaphthalene	91-57-6	400	400	U	U	ug/kg	SW846 8270
2-Methylphenol	95-48-7	400	400	U	U	ug/kg	SW846 8270
2-Nitroaniline	88-74-4	2000	2000	U	U	ug/kg	SW846 8270
2-Nitrophenol	88-75-5	400	400	U	U	ug/kg	SW846 8270
3,3'-Dichlorobenzidine	91-94-1	800	800	U	U	ug/kg	SW846 8270
3-Nitroaniline	99-09-2	2000	2000	U	U	ug/kg	SW846 8270
4,6-Dinitro-o-Cresol	534-52-1	2000	2000	U	U	ug/kg	SW846 8270
4-Bromophenyl-phenyl Ether	101-55-3	400	400	U	U	ug/kg	SW846 8270
4-chloro-3-methylphenol	59-50-7	400	400	U	U	ug/kg	SW846 8270
4-Chloroaniline	106-47-8	400	400	U	U	ug/kg	SW846 8270
4-Chlorophenyl-phenylether	7005-72-3	400	400	U	U	ug/kg	SW846 8270
4-Methylphenol	106-44-5	400	400	U	U	ug/kg	SW846 8270

Location: SB102
Sample ID: 15SB103 **Depth:** 0.0-1.0
COE Sample ID: FH015-SB103/03-14-97/0.0-1.0
Date Collected: 3/14/97

Parameter	CAS Number	Result	Detection Limit	Lab Qual	Data Qual	Units	Method
4-Nitroaniline	100-01-6	2000	2000	U	U	ug/kg	SW846 8270
4-Nitrophenol	100-02-7	2000	2000	U	U	ug/kg	SW846 8270
Acenaphthene	83-32-9	400	400	U	U	ug/kg	SW846 8270
Acenaphthylene	208-96-8	400	400	U	U	ug/kg	SW846 8270
Anthracene	120-12-7	400	400	U	U	ug/kg	SW846 8270
Benzo(a)anthracene	56-55-3	400	400	U	U	ug/kg	SW846 8270
Benzo(a)pyrene	50-32-8	400	400	U	U	ug/kg	SW846 8270
Benzo(b)fluoranthene	205-99-2	400	400	U	U	ug/kg	SW846 8270
Benzo(g,h,i)perylene	191-24-2	400	400	U	U	ug/kg	SW846 8270
Benzo(k)fluoranthene	207-08-9	400	400	U	U	ug/kg	SW846 8270
Benzoic Acid	65-85-0	2000	2000	U	U	ug/kg	SW846 8270
Benzyl Alcohol	100-51-6	400	400	U	U	ug/kg	SW846 8270
Bis(2-chloroethoxy)methane	111-91-1	400	400	U	U	ug/kg	SW846 8270
Bis(2-chloroethyl)ether	111-44-4	400	400	U	U	ug/kg	SW846 8270
Bis(2-ethylhexyl)phthalate	117-81-7	400	400	U	U	ug/kg	SW846 8270
Butyl Benzyl Phthalate	85-68-7	400	400	U	U	ug/kg	SW846 8270
Chrysene	218-01-9	400	400	U	U	ug/kg	SW846 8270
Di-n-butyl Phthalate	84-74-2	400	400	U	U	ug/kg	SW846 8270
Di-n-octyl Phthalate	117-84-0	400	400	U	U	ug/kg	SW846 8270
Dibenz(a,h)anthracene	53-70-3	400	400	U	U	ug/kg	SW846 8270
Dibenzofuran	132-64-9	400	400	U	U	ug/kg	SW846 8270
Diethyl Phthalate	84-66-2	400	400	U	U	ug/kg	SW846 8270
Dimethyl Phthalate	131-11-3	400	400	U	U	ug/kg	SW846 8270
Fluoranthene	206-44-0	400	400	U	U	ug/kg	SW846 8270
Fluorene	86-73-7	400	400	U	U	ug/kg	SW846 8270
Hexachlorobenzene	118-74-1	400	400	U	U	ug/kg	SW846 8270
Hexachlorobutadiene	87-68-3	400	400	U	U	ug/kg	SW846 8270
Hexachlorocyclopentadiene	77-47-4	400	400	U	U	ug/kg	SW846 8270
Hexachloroethane	67-72-1	400	400	U	U	ug/kg	SW846 8270
Indeno(1,2,3-cd)pyrene	193-39-5	400	400	U	U	ug/kg	SW846 8270
Isophorone	78-59-1	400	400	U	U	ug/kg	SW846 8270
N-Nitroso-di-n-propylamine	621-64-7	400	400	U	U	ug/kg	SW846 8270
N-Nitrosodiphenylamine	86-30-6	400	400	U	U	ug/kg	SW846 8270
Naphthalene	91-20-3	400	400	U	U	ug/kg	SW846 8270
Nitrobenzene	98-95-3	400	400	U	U	ug/kg	SW846 8270
Pentachlorophenol	87-86-5	2000	2000	U	U	ug/kg	SW846 8270
Phenanthrene	85-01-8	400	400	U	U	ug/kg	SW846 8270
Phenol	108-95-2	400	400	U	U	ug/kg	SW846 8270
Pyrene	129-00-0	400	400	U	U	ug/kg	SW846 8270
Pyridine	110-86-1	400	400	U	U	ug/kg	SW846 8270
VOLATILE ORGANICS							
1,1,1,2-Tetrachloroethane	630-20-6	6	6	U	U	ug/kg	SW846 8260
1,1,1-Trichloroethane	71-55-6	6	6	U	U	ug/kg	SW846 8260
1,1,2,2-Tetrachloroethane	79-34-5	6	6	U	U	ug/kg	SW846 8260
1,1,2-Trichloroethane	79-00-5	6	6	U	U	ug/kg	SW846 8260
1,1-Dichloroethane	75-34-3	6	6	U	U	ug/kg	SW846 8260
1,1-Dichloroethene	75-35-4	6	6	U	U	ug/kg	SW846 8260
1,1-Dichloropropene	563-58-6	6	6	U	U	ug/kg	SW846 8260
1,2,3-Trichlorobenzene	87-61-6	6	6	U	U	ug/kg	SW846 8260
1,2,3-Trichloropropane	96-18-4	6	6	U	U	ug/kg	SW846 8260
1,2,4-Trichlorobenzene	120-82-1	6	6	U	U	ug/kg	SW846 8260
1,2,4-trimethylbenzene	95-63-6	6	6	U	U	ug/kg	SW846 8260
1,2-cis-Dichloroethene	156-59-2	6	6	U	U	ug/kg	SW846 8260
1,2-dibromo-3-chloropropane	96-12-8	6	6	U	U	ug/kg	SW846 8260
1,2-Dibromoethane	106-93-4	6	6	U	U	ug/kg	SW846 8260
1,2-Dichlorobenzene	95-50-1	6	6	U	U	ug/kg	SW846 8260
1,2-Dichloroethane	107-06-2	6	6	U	U	ug/kg	SW846 8260
1,2-Dichloropropane	78-87-5	6	6	U	U	ug/kg	SW846 8260
1,2-trans-Dichloroethene	156-60-5	6	6	U	U	ug/kg	SW846 8260
1,3,5-trimethylbenzene	108-67-8	6	6	U	U	ug/kg	SW846 8260
1,3-Dichlorobenzene	541-73-1	6	6	U	U	ug/kg	SW846 8260

Location: SB102
Sample ID: 15SB103 **Depth:** 0.0-1.0
COE Sample ID: FH015-SB103/03-14-97/0.0-1.0
Date Collected: 3/14/97

Parameter	CAS Number	Result	Detection Limit	Lab Qual	Data Qual	Units	Method
1,3-Dichloropropane	142-28-9	6	6	U	U	ug/kg	SW846 8260
1,4-Dichlorobenzene	106-46-7	6	6	U	U	ug/kg	SW846 8260
2,2-Dichloropropane	594-20-7	6	6	U	U	ug/kg	SW846 8260
2-Butanone	78-93-3	6	6	U	U	ug/kg	SW846 8260
2-Chlorotoluene	95-49-8	6	6	U	U	ug/kg	SW846 8260
2-Hexanone	591-78-6	6	6	U	U	ug/kg	SW846 8260
4-Chlorotoluene	106-43-4	6	6	U	U	ug/kg	SW846 8260
4-Methyl-2-pentanone	108-10-1	6	6	U	U	ug/kg	SW846 8260
Acetone	67-64-1	18	6		U	ug/kg	SW846 8260
Benzene	71-43-2	6	6	U	U	ug/kg	SW846 8260
Bromobenzene	108-86-1	6	6	U	U	ug/kg	SW846 8260
Bromochloromethane	74-97-5	6	6	U	U	ug/kg	SW846 8260
Bromodichloromethane	75-27-4	6	6	U	U	ug/kg	SW846 8260
Bromoform	75-25-2	6	6	U	U	ug/kg	SW846 8260
Bromomethane	74-83-9	6	6	U	U	ug/kg	SW846 8260
Carbon Tetrachloride	56-23-5	6	6	U	U	ug/kg	SW846 8260
Chlorobenzene	108-90-7	6	6	U	U	ug/kg	SW846 8260
Chloroethane	75-00-3	6	6	U	U	ug/kg	SW846 8260
Chloroform	67-66-3	6	6	U	U	ug/kg	SW846 8260
Chloromethane	74-87-3	6	6	U	U	ug/kg	SW846 8260
Dibromochloromethane	124-48-1	6	6	U	U	ug/kg	SW846 8260
Dibromomethane	74-95-3	6	6	U	U	ug/kg	SW846 8260
Dichlorodifluoromethane	75-71-8	6	6	U	U	ug/kg	SW846 8260
Ethylbenzene	100-41-4	6	6	U	U	ug/kg	SW846 8260
Hexachlorobutadiene	87-68-3	6	6	U	U	ug/kg	SW846 8260
Isopropyl Benzene	98-82-8	6	6	U	U	ug/kg	SW846 8260
m,p-Xylene	13-302-07	6	6	U	U	ug/kg	SW846 8260
Methylene Chloride	75-09-2	85	6	B	U	ug/kg	SW846 8260
n-Butylbenzene	104-51-8	6	6	U	U	ug/kg	SW846 826[illegible]
n-propylbenzene	103-65-1	6	6	U	U	ug/kg	SW846 826[illegible]
Naphthalene	91-20-3	6	6	U	U	ug/kg	SW846 8260
o-Xylene	95-47-6	6	6	U	U	ug/kg	SW846 8260
p-Isopropyltoluene	99-87-6	6	6	U	U	ug/kg	SW846 8260
sec-Butylbenzene	135-98-8	6	6	U	U	ug/kg	SW846 8260
Styrene	100-42-5	6	6	U	U	ug/kg	SW846 8260
tert-Butylbenzene	98-06-6	6	6	U	U	ug/kg	SW846 8260
Tetrachloroethene	127-18-4	6	6	U	U	ug/kg	SW846 8260
Toluene	108-88-3	6	6	U	U	ug/kg	SW846 8260
Trichloroethene	79-01-6	5	6	J	J	ug/kg	SW846 8260
Trichlorofluoromethane	75-69-4	6	6	U	U	ug/kg	SW846 8260
Vinyl Chloride	75-01-4	6	6	U	U	ug/kg	SW846 8260

Location: SB102
Sample ID: 15SB104 **Depth:** 22.0-23.0
COE Sample ID: FH015-SB104/03-14-97/22.0-23.0
Date Collected: 3/14/97

Parameter	CAS Number	Result	Detection Limit	Lab Qual	Data Qual	Units	Method
INORGANICS							
Arsenic	7440-38-2	5.5	0.41			mg/kg	SW846 6010
Barium	7440-39-3	11.9	0.08	*	J	mg/kg	SW846 6010
Cadmium	7440-43-9	0.07	0.07	U	U	mg/kg	SW846 6010
Chromium	7440-47-3	12.2	0.09			mg/kg	SW846 6010
Lead	7439-92-1	7.9	0.24	N*	J	mg/kg	SW846 6010
Mercury	7439-97-6	0.04	0.04	U	U	mg/kg	SW846 7470
Selenium	7782-49-2	0.29	0.29	UWN	UJ	mg/kg	SW846 7740
Silver	7440-22-4	0.22	0.22	U	U	mg/kg	SW846 601

Location: SB102
Sample ID: 15SB104 **Depth:** 22.0-23.0
COE Sample ID: FH015-SB104/03-14-97/22.0-23.0
Date Collected: 3/14/97

Parameter	CAS Number	Result	Detection Limit	Lab Qual	Data Qual	Units	Method
SEMIVOLATILE ORGANICS							
1,2,4,5-Tetrachlorobenzene	95-94-3	430	430	U	U	ug/kg	SW846 8270
1,2,4-Trichlorobenzene	120-82-1	430	430	U	U	ug/kg	SW846 8270
1,2-Dichlorobenzene	95-50-1	430	430	U	U	ug/kg	SW846 8270
1,3-Dichlorobenzene	541-73-1	430	430	U	U	ug/kg	SW846 8270
1,4-Dichlorobenzene	106-46-7	430	430	U	U	ug/kg	SW846 8270
2,2'-oxybis(1-chloropropane)	108-60-1	430	430	U	U	ug/kg	SW846 8270
2,4,5-Trichlorophenol	95-95-4	2100	2100	U	U	ug/kg	SW846 8270
2,4,6-Trichlorophenol	88-06-2	430	430	U	U	ug/kg	SW846 8270
2,4-Dichlorophenol	120-83-2	430	430	U	U	ug/kg	SW846 8270
2,4-Dimethylphenol	105-67-9	430	430	U	U	ug/kg	SW846 8270
2,4-Dinitrophenol	51-28-5	2100	2100	U	U	ug/kg	SW846 8270
2,4-Dinitrotoluene	121-14-2	430	430	U	U	ug/kg	SW846 8270
2,6-Dinitrotoluene	606-20-2	430	430	U	U	ug/kg	SW846 8270
2-Chloronaphthalene	91-58-7	430	430	U	U	ug/kg	SW846 8270
2-Chlorophenol	95-57-8	430	430	U	U	ug/kg	SW846 8270
2-Methylnaphthalene	91-57-6	430	430	U	U	ug/kg	SW846 8270
2-Methylphenol	95-48-7	430	430	U	U	ug/kg	SW846 8270
2-Nitroaniline	88-74-4	2100	2100	U	U	ug/kg	SW846 8270
2-Nitrophenol	88-75-5	430	430	U	U	ug/kg	SW846 8270
3,3'-Dichlorobenzidine	91-94-1	870	870	U	U	ug/kg	SW846 8270
3-Nitroaniline	99-09-2	2100	2100	U	U	ug/kg	SW846 8270
4,6-Dinitro-o-Cresol	534-52-1	2100	2100	U	U	ug/kg	SW846 8270
4-Bromophenyl-phenyl Ether	101-55-3	430	430	U	U	ug/kg	SW846 8270
4-chloro-3-methylphenol	59-50-7	430	430	U	U	ug/kg	SW846 8270
4-Chloroaniline	106-47-8	430	430	U	U	ug/kg	SW846 8270
4-Chlorophenyl-phenylether	7005-72-3	430	430	U	U	ug/kg	SW846 8270
4-Methylphenol	106-44-5	430	430	U	U	ug/kg	SW846 8270
4-Nitroaniline	100-01-6	2100	2100	U	U	ug/kg	SW846 8270
4-Nitrophenol	100-02-7	2100	2100	U	U	ug/kg	SW846 8270
Acenaphthene	83-32-9	430	430	U	U	ug/kg	SW846 8270
Acenaphthylene	208-96-8	430	430	U	U	ug/kg	SW846 8270
Anthracene	120-12-7	430	430	U	U	ug/kg	SW846 8270
Benzo(a)anthracene	56-55-3	430	430	U	U	ug/kg	SW846 8270
Benzo(a)pyrene	50-32-8	430	430	U	U	ug/kg	SW846 8270
Benzo(b)fluoranthene	205-99-2	430	430	U	U	ug/kg	SW846 8270
Benzo(g,h,i)perylene	191-24-2	430	430	U	U	ug/kg	SW846 8270
Benzo(k)fluoranthene	207-08-9	430	430	U	U	ug/kg	SW846 8270
Benzoic Acid	65-85-0	2100	2100	U	U	ug/kg	SW846 8270
Benzyl Alcohol	100-51-6	430	430	U	U	ug/kg	SW846 8270
Bis(2-chloroethoxy)methane	111-91-1	430	430	U	U	ug/kg	SW846 8270
Bis(2-chloroethyl)ether	111-44-4	430	430	U	U	ug/kg	SW846 8270
Bis(2-ethylhexyl)phthalate	117-81-7	430	430	U	U	ug/kg	SW846 8270
Butyl Benzyl Phthalate	85-68-7	430	430	U	U	ug/kg	SW846 8270
Chrysene	218-01-9	430	430	U	U	ug/kg	SW846 8270
Di-n-butyl Phthalate	84-74-2	430	430	U	U	ug/kg	SW846 8270
Di-n-octyl Phthalate	117-84-0	430	430	U	U	ug/kg	SW846 8270
Dibenz(a,h)anthracene	53-70-3	430	430	U	U	ug/kg	SW846 8270
Dibenzofuran	132-64-9	430	430	U	U	ug/kg	SW846 8270
Diethyl Phthalate	84-66-2	430	430	U	U	ug/kg	SW846 8270
Dimethyl Phthalate	131-11-3	430	430	U	U	ug/kg	SW846 8270
Fluoranthene	206-44-0	430	430	U	U	ug/kg	SW846 8270
Fluorene	86-73-7	430	430	U	U	ug/kg	SW846 8270
Hexachlorobenzene	118-74-1	430	430	U	U	ug/kg	SW846 8270
Hexachlorobutadiene	87-68-3	430	430	U	U	ug/kg	SW846 8270
Hexachlorocyclopentadiene	77-47-4	430	430	U	U	ug/kg	SW846 8270
Hexachloroethane	67-72-1	430	430	U	U	ug/kg	SW846 8270
Indeno(1,2,3-cd)pyrene	193-39-5	430	430	U	U	ug/kg	SW846 8270
Isophorone	78-59-1	430	430	U	U	ug/kg	SW846 8270
N-Nitroso-di-n-propylamine	621-64-7	430	430	U	U	ug/kg	SW846 8270
N-Nitrosodiphenylamine	86-30-6	430	430	U	U	ug/kg	SW846 8270
Naphthalene	91-20-3	430	430	U	U	ug/kg	SW846 8270

Location: SB102
Sample ID: 15SB104 **Depth:** 22.0-23.0
COE Sample ID: FH015-SB104/03-14-97/22.0-23.0
Date Collected: 3/14/97

Parameter	CAS Number	Result	Detection Limit	Lab Qual	Data Qual	Units	Method
Nitrobenzene	98-95-3	430	430	U	U	ug/kg	SW846 8270
Pentachlorophenol	87-86-5	2100	2100	U	U	ug/kg	SW846 8270
Phenanthrene	85-01-8	430	430	U	U	ug/kg	SW846 8270
Phenol	108-95-2	430	430	U	U	ug/kg	SW846 8270
Pyrene	129-00-0	430	430	U	U	ug/kg	SW846 8270
Pyridine	110-86-1	430	430	U	U	ug/kg	SW846 8270
VOLATILE ORGANICS							
1,1,1,2-Tetrachloroethane	630-20-6	6	6	U	U	ug/kg	SW846 8260
1,1,1-Trichloroethane	71-55-6	6	6	U	U	ug/kg	SW846 8260
1,1,2,2-Tetrachloroethane	79-34-5	6	6	U	U	ug/kg	SW846 8260
1,1,2-Trichloroethane	79-00-5	6	6	U	U	ug/kg	SW846 8260
1,1-Dichloroethane	75-34-3	6	6	U	U	ug/kg	SW846 8260
1,1-Dichloroethene	75-35-4	6	6	U	U	ug/kg	SW846 8260
1,1-Dichloropropene	563-58-6	6	6	U	U	ug/kg	SW846 8260
1,2,3-Trichlorobenzene	87-61-6	6	6	U	U	ug/kg	SW846 8260
1,2,3-Trichloropropane	96-18-4	6	6	U	U	ug/kg	SW846 8260
1,2,4-Trichlorobenzene	120-82-1	6	6	U	U	ug/kg	SW846 8260
1,2,4-trimethylbenzene	95-63-6	6	6	U	U	ug/kg	SW846 8260
1,2-cis-Dichloroethene	156-59-2	6	6	U	U	ug/kg	SW846 8260
1,2-dibromo-3-chloropropane	96-12-8	6	6	U	U	ug/kg	SW846 8260
1,2-Dibromoethane	106-93-4	6	6	U	U	ug/kg	SW846 8260
1,2-Dichlorobenzene	95-50-1	4	6	J	J	ug/kg	SW846 8260
1,2-Dichloroethane	107-06-2	6	6	U	U	ug/kg	SW846 8260
1,2-Dichloropropane	78-87-5	6	6	U	U	ug/kg	SW846 8260
1,2-trans-Dichloroethene	156-60-5	6	6	U	U	ug/kg	SW846 8260
1,3,5-trimethylbenzene	108-67-8	6	6	U	U	ug/kg	SW846 8260
1,3-Dichlorobenzene	541-73-1	6	6	U	U	ug/kg	SW846 8260
1,3-Dichloropropane	142-28-9	6	6	U	U	ug/kg	SW846 8260
1,4-Dichlorobenzene	106-46-7	6	6	U	U	ug/kg	SW846 8260
2,2-Dichloropropane	594-20-7	6	6	U	U	ug/kg	SW846 8260
2-Butanone	78-93-3	6	6	U	U	ug/kg	SW846 8260
2-Chlorotoluene	95-49-8	6	6	U	U	ug/kg	SW846 8260
2-Hexanone	591-78-6	6	6	U	U	ug/kg	SW846 8260
4-Chlorotoluene	106-43-4	6	6	U	U	ug/kg	SW846 8260
4-Methyl-2-pentanone	108-10-1	6	6	U	U	ug/kg	SW846 8260
Acetone	67-64-1	28	6		U	ug/kg	SW846 8260
Benzene	71-43-2	6	6	U	U	ug/kg	SW846 8260
Bromobenzene	108-86-1	6	6	U	U	ug/kg	SW846 8260
Bromochloromethane	74-97-5	6	6	U	U	ug/kg	SW846 8260
Bromodichloromethane	75-27-4	6	6	U	U	ug/kg	SW846 8260
Bromoform	75-25-2	6	6	U	U	ug/kg	SW846 8260
Bromomethane	74-83-9	6	6	U	U	ug/kg	SW846 8260
Carbon Tetrachloride	56-23-5	6	6	U	U	ug/kg	SW846 8260
Chlorobenzene	108-90-7	6	6	U	U	ug/kg	SW846 8260
Chloroethane	75-00-3	6	6	U	U	ug/kg	SW846 8260
Chloroform	67-66-3	6	6	U	U	ug/kg	SW846 8260
Chloromethane	74-87-3	6	6	U	U	ug/kg	SW846 8260
Dibromochloromethane	124-48-1	6	6	U	U	ug/kg	SW846 8260
Dibromomethane	74-95-3	6	6	U	U	ug/kg	SW846 8260
Dichlorodifluoromethane	75-71-8	6	6	U	U	ug/kg	SW846 8260
Ethylbenzene	100-41-4	6	6	U	U	ug/kg	SW846 8260
Hexachlorobutadiene	87-68-3	6	6	U	U	ug/kg	SW846 8260
Isopropyl Benzene	98-82-8	6	6	U	U	ug/kg	SW846 8260
m,p-Xylene	13-302-07	6	6	U	U	ug/kg	SW846 8260
Methylene Chloride	75-09-2	6	6	U	U	ug/kg	SW846 8260
n-Butylbenzene	104-51-8	6	6	U	U	ug/kg	SW846 8260
n-propylbenzene	103-65-1	6	6	U	U	ug/kg	SW846 8260
Naphthalene	91-20-3	6	6	U	U	ug/kg	SW846 8260
o-Xylene	95-47-6	6	6	U	U	ug/kg	SW846 8260
p-Isopropyltoluene	99-87-6	6	6	U	U	ug/kg	SW846 8260
sec-Butylbenzene	135-98-8	6	6	U	U	ug/kg	SW846 8260

Location: SB102
Sample ID: 15SB104 **Depth:** 22.0-23.0
COE Sample ID: FH015-SB104/03-14-97/22.0-23.0
Date Collected: 3/14/97

Parameter	CAS Number	Result	Detection Limit	Lab Qual	Data Qual	Units	Method
Styrene	100-42-5	6	6	U	U	ug/kg	SW846 8260
tert-Butylbenzene	98-06-6	6	6	U	U	ug/kg	SW846 8260
Tetrachloroethene	127-18-4	6	6	U	U	ug/kg	SW846 8260
Toluene	108-88-3	6	6	U	U	ug/kg	SW846 8260
Trichloroethene	79-01-6	6	6	U	U	ug/kg	SW846 8260
Trichlorofluoromethane	75-69-4	4	6	J	J	ug/kg	SW846 8260
Vinyl Chloride	75-01-4	6	6	U	U	ug/kg	SW846 8260

Location: SB102
Sample ID: FHGW160 **Depth:** NA
COE Sample ID: FH015-GW160/03-17-97
Date Collected: 3/17/97

Parameter	CAS Number	Result	Detection Limit	Lab Qual	Data Qual	Units	Method
INORGANICS							
Arsenic	7440-38-2	12.6	2.1			ug/l	SW846 6010
Barium	7440-39-3	393	0.30			ug/l	SW846 6010
Cadmium	7440-43-9	0.3	0.30	U	U	ug/l	SW846 6010
Chromium	7440-47-3	1	1.0	U	U	ug/l	SW846 6010
Lead	7439-92-1	0.9	0.90	U	U	ug/l	SW846 6010
Mercury	7439-97-6	0.1	0.10	U	U	ug/l	SW846 7470
Selenium	7782-49-2	2.2	2.2	UW	UJ	ug/l	SW846 7740
Silver	7440-22-4	1	1.0	U	U	ug/l	SW846 6010
SEMIVOLATILE ORGANICS							
1,2,4,5-Tetrachlorobenzene	95-94-3	10	10	U	U	ug/l	SW846 8270
1,2,4-Trichlorobenzene	120-82-1	10	10	U	U	ug/l	SW846 8270
1,2-Dichlorobenzene	95-50-1	10	10	J	J	ug/l	SW846 8270
1,3-Dichlorobenzene	541-73-1	10	10	U	U	ug/l	SW846 8270
1,4-Dichlorobenzene	106-46-7	10	10	U	U	ug/l	SW846 8270
2,2'-oxybis(1-chloropropane)	108-60-1	10	10	U	U	ug/l	SW846 8270
2,4,5-Trichlorophenol	95-95-4	50	50	U	U	ug/l	SW846 8270
2,4,6-Trichlorophenol	88-06-2	10	10	U	U	ug/l	SW846 8270
2,4-Dichlorophenol	120-83-2	10	10	U	U	ug/l	SW846 8270
2,4-Dimethylphenol	105-67-9	10	10	U	U	ug/l	SW846 8270
2,4-Dinitrophenol	51-28-5	50	50	U	U	ug/l	SW846 8270
2,4-Dinitrotoluene	121-14-2	10	10	U	U	ug/l	SW846 8270
2,6-Dinitrotoluene	606-20-2	10	10	U	U	ug/l	SW846 8270
2-Chloronaphthalene	91-58-7	10	10	U	U	ug/l	SW846 8270
2-Chlorophenol	95-57-8	10	10	U	U	ug/l	SW846 8270
2-Methylnaphthalene	91-57-6	10	10	U	U	ug/l	SW846 8270
2-Methylphenol	95-48-7	10	10	U	U	ug/l	SW846 8270
2-Nitroaniline	88-74-4	50	50	U	U	ug/l	SW846 8270
2-Nitrophenol	88-75-5	10	10	U	U	ug/l	SW846 8270
3,3'-Dichlorobenzidine	91-94-1	20	20	U	U	ug/l	SW846 8270
3-Nitroaniline	99-09-2	50	50	U	U	ug/l	SW846 8270
4,6-Dinitro-o-Cresol	534-52-1	50	50	U	U	ug/l	SW846 8270
4-Bromophenyl-phenyl Ether	101-55-3	10	10	U	U	ug/l	SW846 8270
4-chloro-3-methylphenol	59-50-7	10	10	U	U	ug/l	SW846 8270
4-Chloroaniline	106-47-8	10	10	U	U	ug/l	SW846 8270
4-Chlorophenyl-phenylether	7005-72-3	10	10	U	U	ug/l	SW846 8270
4-Methylphenol	106-44-5	25	10			ug/l	SW846 8270
4-Nitroaniline	100-01-6	50	50	U	U	ug/l	SW846 8270
4-Nitrophenol	100-02-7	50	50	U	U	ug/l	SW846 8270
Acenaphthene	83-32-9	10	10	U	U	ug/l	SW846 8270
Acenaphthylene	208-96-8	10	10	U	U	ug/l	SW846 8270
Anthracene	120-12-7	10	10	U	U	ug/l	SW846 8270

Location: SB102
Sample ID: FHGW160 **Depth:** NA
COE Sample ID: FH015-GW160/03-17-97
Date Collected: 3/17/97

Parameter	CAS Number	Result	Detection Limit	Lab Qual	Data Qual	Units	Method
Benzo(a)anthracene	56-55-3	10	10	U	U	ug/l	SW846 8270
Benzo(a)pyrene	50-32-8	10	10	U	U	ug/l	SW846 8270
Benzo(b)fluoranthene	205-99-2	10	10	U	U	ug/l	SW846 8270
Benzo(g,h,i)perylene	191-24-2	10	10	U	U	ug/l	SW846 8270
Benzo(k)fluoranthene	207-08-9	10	10	U	U	ug/l	SW846 8270
Benzoic Acid	65-85-0	50	50	U	U	ug/l	SW846 8270
Benzyl Alcohol	100-51-6	10	10	U	U	ug/l	SW846 8270
Bis(2-chloroethoxy)methane	111-91-1	10	10	U	U	ug/l	SW846 8270
Bis(2-chloroethyl)ether	111-44-4	10	10	U	U	ug/l	SW846 8270
Bis(2-ethylhexyl)phthalate	117-81-7	3	10	J	U	ug/l	SW846 8270
Butyl Benzyl Phthalate	85-68-7	10	10	U	U	ug/l	SW846 8270
Chrysene	218-01-9	10	10	U	U	ug/l	SW846 8270
Di-n-butyl Phthalate	84-74-2	3	10	J	J	ug/l	SW846 8270
Di-n-octyl Phthalate	117-84-0	10	10	U	U	ug/l	SW846 8270
Dibenz(a,h)anthracene	53-70-3	10	10	U	U	ug/l	SW846 8270
Dibenzofuran	132-64-9	10	10	U	U	ug/l	SW846 8270
Diethyl Phthalate	84-66-2	10	10	U	U	ug/l	SW846 8270
Dimethyl Phthalate	131-11-3	10	10	U	U	ug/l	SW846 8270
Fluoranthene	206-44-0	10	10	U	U	ug/l	SW846 8270
Fluorene	86-73-7	10	10	U	U	ug/l	SW846 8270
Hexachlorobenzene	118-74-1	10	10	U	U	ug/l	SW846 8270
Hexachlorobutadiene	87-68-3	10	10	U	U	ug/l	SW846 8270
Hexachlorocyclopentadiene	77-47-4	10	10	U	U	ug/l	SW846 8270
Hexachloroethane	67-72-1	10	10	U	U	ug/l	SW846 8270
Indeno(1,2,3-cd)pyrene	193-39-5	10	10	U	U	ug/l	SW846 8270
Isophorone	78-59-1	10	10	U	U	ug/l	SW846 8270
N-Nitroso-di-n-propylamine	621-64-7	10	10	U	U	ug/l	SW846 8270
N-Nitrosodiphenylamine	86-30-6	10	10	U	U	ug/l	SW846 8270
Naphthalene	91-20-3	1	10	J	J	ug/l	SW846 8270
Nitrobenzene	98-95-3	10	10	U	U	ug/l	SW846 8270
Pentachlorophenol	87-86-5	50	50	U	U	ug/l	SW846 8270
Phenanthrene	85-01-8	10	10	U	U	ug/l	SW846 8270
Phenol	108-95-2	10	10	U	U	ug/l	SW846 8270
Pyrene	129-00-0	10	10	U	U	ug/l	SW846 8270
Pyridine	110-86-1	8	50	J	J	ug/l	SW846 8270
VOLATILE ORGANICS							
1,1,1,2-Tetrachloroethane	630-20-6	5	5	U	U	ug/l	SW846 8260
1,1,1-Trichloroethane	71-55-6	5	5	U	U	ug/l	SW846 8260
1,1,2,2-Tetrachloroethane	79-34-5	5	5	U	U	ug/l	SW846 8260
1,1,2-Trichloroethane	79-00-5	5	5	U	U	ug/l	SW846 8260
1,1-Dichloroethane	75-34-3	5	5	U	U	ug/l	SW846 8260
1,1-Dichloroethene	75-35-4	5	5	U	U	ug/l	SW846 8260
1,1-Dichloropropene	563-58-6	5	5	U	U	ug/l	SW846 8260
1,2,3-Trichlorobenzene	87-61-6	5	5	U	U	ug/l	SW846 8260
1,2,3-Trichloropropane	96-18-4	5	5	U	U	ug/l	SW846 8260
1,2,4-Trichlorobenzene	120-82-1	5	5	U	U	ug/l	SW846 8260
1,2,4-trimethylbenzene	95-63-6	4	5	J	J	ug/l	SW846 8260
1,2-cis-Dichloroethene	156-59-2	5	5	U	U	ug/l	SW846 8260
1,2-dibromo-3-chloropropane	96-12-8	5	5	U	U	ug/l	SW846 8260
1,2-Dibromoethane	106-93-4	5	5	U	U	ug/l	SW846 8260
1,2-Dichlorobenzene	95-50-1	15	5			ug/l	SW846 8260
1,2-Dichloroethane	107-06-2	5	5	U	U	ug/l	SW846 8260
1,2-Dichloropropane	78-87-5	5	5	U	U	ug/l	SW846 8260
1,2-trans-Dichloroethene	156-60-5	5	5	U	U	ug/l	SW846 8260
1,3,5-trimethylbenzene	108-67-8	5	5	U	U	ug/l	SW846 8260
1,3-Dichlorobenzene	541-73-1	5	5	U	U	ug/l	SW846 8260
1,3-Dichloropropane	142-28-9	5	5	U	U	ug/l	SW846 8260
1,4-Dichlorobenzene	106-46-7	5	5	U	U	ug/l	SW846 8260
2,2-Dichloropropane	594-20-7	5	5	U	U	ug/l	SW846 8260
2-Butanone	78-93-3	5	5	U	U	ug/l	SW846 826(
2-Chlorotoluene	95-49-8	5	5	U	U	ug/l	SW846 8260

Location: SB102
Sample ID: FHGW160 **Depth:** NA
COE Sample ID: FH015-GW160/03-17-97
Date Collected: 3/17/97

Parameter	CAS Number	Result	Detection Limit	Lab Qual	Data Qual	Units	Method
2-Hexanone	591-78-6	5	5	U	U	ug/l	SW846 8260
4-Chlorotoluene	106-43-4	5	5	U	U	ug/l	SW846 8260
4-Methyl-2-pentanone	108-10-1	5	5	U	U	ug/l	SW846 8260
Acetone	67-64-1	14	5		U	ug/l	SW846 8260
Benzene	71-43-2	5	5	U	U	ug/l	SW846 8260
Bromobenzene	108-86-1	5	5	U	U	ug/l	SW846 8260
Bromochloromethane	74-97-5	5	5	U	U	ug/l	SW846 8260
Bromodichloromethane	75-27-4	5	5	U	U	ug/l	SW846 8260
Bromoform	75-25-2	5	5	U	U	ug/l	SW846 8260
Bromomethane	74-83-9	5	5	U	U	ug/l	SW846 8260
Carbon Tetrachloride	56-23-5	5	5	U	U	ug/l	SW846 8260
Chlorobenzene	108-90-7	5	5	U	U	ug/l	SW846 8260
Chloroethane	75-00-3	5	5	U	U	ug/l	SW846 8260
Chloroform	67-66-3	5	5	U	U	ug/l	SW846 8260
Chloromethane	74-87-3	5	5	U	U	ug/l	SW846 8260
Dibromochloromethane	124-48-1	5	5	U	U	ug/l	SW846 8260
Dibromomethane	74-95-3	5	5	U	U	ug/l	SW846 8260
Dichlorodifluoromethane	75-71-8	5	5	U	U	ug/l	SW846 8260
Ethylbenzene	100-41-4	2	5	J	J	ug/l	SW846 8260
Hexachlorobutadiene	87-68-3	5	5	U	U	ug/l	SW846 8260
Isopropyl Benzene	98-82-8	5	5	U	U	ug/l	SW846 8260
m,p-Xylene	13-302-07	1	5	J	J	ug/l	SW846 8260
Methylene Chloride	75-09-2	5	5	U	U	ug/l	SW846 8260
n-Butylbenzene	104-51-8	5	5	U	U	ug/l	SW846 8260
n-propylbenzene	103-65-1	5	5	U	U	ug/l	SW846 8260
Naphthalene	91-20-3	2	5	J	J	ug/l	SW846 8260
o-Xylene	95-47-6	1	5	J	J	ug/l	SW846 8260
p-Isopropyltoluene	99-87-6	5	5	U	U	ug/l	SW846 8260
sec-Butylbenzene	135-98-8	5	5	U	U	ug/l	SW846 8260
Styrene	100-42-5	5	5	U	U	ug/l	SW846 8260
tert-Butylbenzene	98-06-6	5	5	U	U	ug/l	SW846 8260
Tetrachloroethene	127-18-4	5	5	U	U	ug/l	SW846 8260
Toluene	108-88-3	8	5		U	ug/l	SW846 8260
Trichloroethene	79-01-6	5	5	U	U	ug/l	SW846 8260
Trichlorofluoromethane	75-69-4	340	5	E		ug/l	SW846 8260
Vinyl Chloride	75-01-4	5	5	U	U	ug/l	SW846 8260

Location: SB103
Sample ID: 15SB101 **Depth:** 0.0-1.0
COE Sample ID: FH015-SB101/03-14-97/0.0-1.0
Date Collected: 3/14/97

Parameter	CAS Number	Result	Detection Limit	Lab Qual	Data Qual	Units	Method
INORGANICS							
Arsenic	7440-38-2	4.4	0.37			mg/kg	SW846 6010
Barium	7440-39-3	59.8	0.07	*	J	mg/kg	SW846 6010
Cadmium	7440-43-9	0.22	0.06	B		mg/kg	SW846 6010
Chromium	7440-47-3	8.6	0.08			mg/kg	SW846 6010
Lead	7439-92-1	10.2	0.21	N*	J	mg/kg	SW846 6010
Mercury	7439-97-6	0.04	0.04	U	U	mg/kg	SW846 7470
Selenium	7782-49-2	1.3	1.3	UWN	UJ	mg/kg	SW846 7740
Silver	7440-22-4	0.2	0.20	U	U	mg/kg	SW846 6010
SEMIVOLATILE ORGANICS							
1,2,4,5-Tetrachlorobenzene	95-94-3	390	390	U	U	ug/kg	SW846 8270
1,2,4-Trichlorobenzene	120-82-1	390	390	U	U	ug/kg	SW846 8270
1,2-Dichlorobenzene	95-50-1	390	390	U	U	ug/kg	SW846 8270

Location: SB103
Sample ID: 15SB101 **Depth:** 0.0-1.0
COE Sample ID: FH015-SB101/03-14-97/0.0-1.0
Date Collected: 3/14/97

Parameter	CAS Number	Result	Detection Limit	Lab Qual	Data Qual	Units	Method
1,3-Dichlorobenzene	541-73-1	390	390	U	U	ug/kg	SW846 8270
1,4-Dichlorobenzene	106-46-7	390	390	U	U	ug/kg	SW846 8270
2,2'-oxybis(1-chloropropane)	108-60-1	390	390	U	U	ug/kg	SW846 8270
2,4,5-Trichlorophenol	95-95-4	1900	1900	U	U	ug/kg	SW846 8270
2,4,6-Trichlorophenol	88-06-2	390	390	U	U	ug/kg	SW846 8270
2,4-Dichlorophenol	120-83-2	390	390	U	U	ug/kg	SW846 8270
2,4-Dimethylphenol	105-67-9	390	390	U	U	ug/kg	SW846 8270
2,4-Dinitrophenol	51-28-5	1900	1900	U	U	ug/kg	SW846 8270
2,4-Dinitrotoluene	121-14-2	390	390	U	U	ug/kg	SW846 8270
2,6-Dinitrotoluene	606-20-2	390	390	U	U	ug/kg	SW846 8270
2-Chloronaphthalene	91-58-7	390	390	U	U	ug/kg	SW846 8270
2-Chlorophenol	95-57-8	390	390	U	U	ug/kg	SW846 8270
2-Methylnaphthalene	91-57-6	390	390	U	U	ug/kg	SW846 8270
2-Methylphenol	95-48-7	390	390	U	U	ug/kg	SW846 8270
2-Nitroaniline	88-74-4	1900	1900	U	U	ug/kg	SW846 8270
2-Nitrophenol	88-75-5	390	390	U	U	ug/kg	SW846 8270
3,3'-Dichlorobenzidine	91-94-1	780	780	U	U	ug/kg	SW846 8270
3-Nitroaniline	99-09-2	1900	1900	U	U	ug/kg	SW846 8270
4,6-Dinitro-o-Cresol	534-52-1	1900	1900	U	U	ug/kg	SW846 8270
4-Bromophenyl-phenyl Ether	101-55-3	390	390	U	U	ug/kg	SW846 8270
4-chloro-3-methylphenol	59-50-7	390	390	U	U	ug/kg	SW846 8270
4-Chloroaniline	106-47-8	390	390	U	U	ug/kg	SW846 8270
4-Chlorophenyl-phenylether	7005-72-3	390	390	U	U	ug/kg	SW846 8270
4-Methylphenol	106-44-5	390	390	U	U	ug/kg	SW846 8270
4-Nitroaniline	100-01-6	1900	1900	U	U	ug/kg	SW846 8270
4-Nitrophenol	100-02-7	1900	1900	U	U	ug/kg	SW846 8270
Acenaphthene	83-32-9	100	390	J	J	ug/kg	SW846 8270
Acenaphthylene	208-96-8	390	390	U	U	ug/kg	SW846 8270
Anthracene	120-12-7	180	390	J	J	ug/kg	SW846 8270
Benzo(a)anthracene	56-55-3	490	390			ug/kg	SW846 8270
Benzo(a)pyrene	50-32-8	400	390			ug/kg	SW846 8270
Benzo(b)fluoranthene	205-99-2	390	390			ug/kg	SW846 8270
Benzo(g,h,i)perylene	191-24-2	210	390	J	J	ug/kg	SW846 8270
Benzo(k)fluoranthene	207-08-9	390	390			ug/kg	SW846 8270
Benzoic Acid	65-85-0	1900	1900	U	U	ug/kg	SW846 8270
Benzyl Alcohol	100-51-6	390	390	U	U	ug/kg	SW846 8270
Bis(2-chloroethoxy)methane	111-91-1	390	390	U	U	ug/kg	SW846 8270
Bis(2-chloroethyl)ether	111-44-4	390	390	U	U	ug/kg	SW846 8270
Bis(2-ethylhexyl)phthalate	117-81-7	390	390	U	U	ug/kg	SW846 8270
Butyl Benzyl Phthalate	85-68-7	390	390	U	U	ug/kg	SW846 8270
Chrysene	218-01-9	520	390			ug/kg	SW846 8270
Di-n-butyl Phthalate	84-74-2	390	390	U	U	ug/kg	SW846 8270
Di-n-octyl Phthalate	117-84-0	390	390	U	U	ug/kg	SW846 8270
Dibenz(a,h)anthracene	53-70-3	61	390	J	J	ug/kg	SW846 8270
Dibenzofuran	132-64-9	39	390	J	J	ug/kg	SW846 8270
Diethyl Phthalate	84-66-2	390	390	U	U	ug/kg	SW846 8270
Dimethyl Phthalate	131-11-3	390	390	U	U	ug/kg	SW846 8270
Fluoranthene	206-44-0	1000	390			ug/kg	SW846 8270
Fluorene	86-73-7	89	390	J	J	ug/kg	SW846 8270
Hexachlorobenzene	118-74-1	390	390	U	U	ug/kg	SW846 8270
Hexachlorobutadiene	87-68-3	390	390	U	U	ug/kg	SW846 8270
Hexachlorocyclopentadiene	77-47-4	390	390	U	U	ug/kg	SW846 8270
Hexachloroethane	67-72-1	390	390	U	U	ug/kg	SW846 8270
Indeno(1,2,3-cd)pyrene	193-39-5	240	390	J	J	ug/kg	SW846 8270
Isophorone	78-59-1	390	390	U	U	ug/kg	SW846 8270
N-Nitroso-di-n-propylamine	621-64-7	390	390	U	U	ug/kg	SW846 8270
N-Nitrosodiphenylamine	86-30-6	390	390	U	U	ug/kg	SW846 8270
Naphthalene	91-20-3	390	390	U	U	ug/kg	SW846 8270
Nitrobenzene	98-95-3	390	390	U	U	ug/kg	SW846 8270
Pentachlorophenol	87-86-5	1900	1900	U	U	ug/kg	SW846 8270
Phenanthrene	85-01-8	730	390			ug/kg	SW846 8270
Phenol	108-95-2	390	390	U	U	ug/kg	SW846 8270

Location: SB103
Sample ID: 15SB101 **Depth:** 0.0-1.0
COE Sample ID: FH015-SB101/03-14-97/0.0-1.0
Date Collected: 3/14/97

Parameter	CAS Number	Result	Detection Limit	Lab Qual	Data Qual	Units	Method
Pyrene	129-00-0	730	390			ug/kg	SW846 8270
Pyridine	110-86-1	390	390	U	U	ug/kg	SW846 8270
VOLATILE ORGANICS							
1,1,1,2-Tetrachloroethane	630-20-6	6	6	U	U	ug/kg	SW846 8260
1,1,1-Trichloroethane	71-55-6	6	6	U	U	ug/kg	SW846 8260
1,1,2,2-Tetrachloroethane	79-34-5	6	6	U	U	ug/kg	SW846 8260
1,1,2-Trichloroethane	79-00-5	6	6	U	U	ug/kg	SW846 8260
1,1-Dichloroethane	75-34-3	6	6	U	U	ug/kg	SW846 8260
1,1-Dichloroethene	75-35-4	6	6	U	U	ug/kg	SW846 8260
1,1-Dichloropropene	563-58-6	6	6	U	U	ug/kg	SW846 8260
1,2,3-Trichlorobenzene	87-61-6	6	6	U	U	ug/kg	SW846 8260
1,2,3-Trichloropropane	96-18-4	6	6	U	U	ug/kg	SW846 8260
1,2,4-Trichlorobenzene	120-82-1	6	6	U	U	ug/kg	SW846 8260
1,2,4-trimethylbenzene	95-63-6	6	6	U	U	ug/kg	SW846 8260
1,2-cis-Dichloroethene	156-59-2	6	6	U	U	ug/kg	SW846 8260
1,2-dibromo-3-chloropropane	96-12-8	6	6	U	U	ug/kg	SW846 8260
1,2-Dibromoethane	106-93-4	6	6	U	U	ug/kg	SW846 8260
1,2-Dichlorobenzene	95-50-1	6	6	U	U	ug/kg	SW846 8260
1,2-Dichloroethane	107-06-2	6	6	U	U	ug/kg	SW846 8260
1,2-Dichloropropane	78-87-5	6	6	U	U	ug/kg	SW846 8260
1,2-trans-Dichloroethene	156-60-5	6	6	U	U	ug/kg	SW846 8260
1,3,5-trimethylbenzene	108-67-8	6	6	U	U	ug/kg	SW846 8260
1,3-Dichlorobenzene	541-73-1	6	6	U	U	ug/kg	SW846 8260
1,3-Dichloropropane	142-28-9	6	6	U	U	ug/kg	SW846 8260
1,4-Dichlorobenzene	106-46-7	6	6	U	U	ug/kg	SW846 8260
2,2-Dichloropropane	594-20-7	6	6	U	U	ug/kg	SW846 8260
2-Butanone	78-93-3	6	6	U	U	ug/kg	SW846 8260
2-Chlorotoluene	95-49-8	6	6	U	U	ug/kg	SW846 8260
2-Hexanone	591-78-6	6	6	U	U	ug/kg	SW846 8260
4-Chlorotoluene	106-43-4	6	6	U	U	ug/kg	SW846 8260
4-Methyl-2-pentanone	108-10-1	6	6	U	U	ug/kg	SW846 8260
Acetone	67-64-1	6	6	U	U	ug/kg	SW846 8260
Benzene	71-43-2	6	6	U	U	ug/kg	SW846 8260
Bromobenzene	108-86-1	6	6	U	U	ug/kg	SW846 8260
Bromochloromethane	74-97-5	6	6	U	U	ug/kg	SW846 8260
Bromodichloromethane	75-27-4	6	6	U	U	ug/kg	SW846 8260
Bromoform	75-25-2	6	6	U	U	ug/kg	SW846 8260
Bromomethane	74-83-9	6	6	U	U	ug/kg	SW846 8260
Carbon Tetrachloride	56-23-5	6	6	U	U	ug/kg	SW846 8260
Chlorobenzene	108-90-7	6	6	U	U	ug/kg	SW846 8260
Chloroethane	75-00-3	6	6	U	U	ug/kg	SW846 8260
Chloroform	67-66-3	6	6	U	U	ug/kg	SW846 8260
Chloromethane	74-87-3	6	6	U	U	ug/kg	SW846 8260
Dibromochloromethane	124-48-1	6	6	U	U	ug/kg	SW846 8260
Dibromomethane	74-95-3	6	6	U	U	ug/kg	SW846 8260
Dichlorodifluoromethane	75-71-8	6	6	U	U	ug/kg	SW846 8260
Ethylbenzene	100-41-4	6	6	U	U	ug/kg	SW846 8260
Hexachlorobutadiene	87-68-3	6	6	U	U	ug/kg	SW846 8260
Isopropyl Benzene	98-82-8	6	6	U	U	ug/kg	SW846 8260
m,p-Xylene	13-302-07	6	6	U	U	ug/kg	SW846 8260
Methylene Chloride	75-09-2	83	6	B	U	ug/kg	SW846 8260
n-Butylbenzene	104-51-8	6	6	U	U	ug/kg	SW846 8260
n-propylbenzene	103-65-1	6	6	U	U	ug/kg	SW846 8260
Naphthalene	91-20-3	6	6	U	U	ug/kg	SW846 8260
o-Xylene	95-47-6	6	6	U	U	ug/kg	SW846 8260
p-Isopropyltoluene	99-87-6	6	6	U	U	ug/kg	SW846 8260
sec-Butylbenzene	135-98-8	6	6	U	U	ug/kg	SW846 8260
Styrene	100-42-5	6	6	U	U	ug/kg	SW846 8260
tert-Butylbenzene	98-06-6	6	6	U	U	ug/kg	SW846 8260
Tetrachloroethene	127-18-4	6	6	U	U	ug/kg	SW846 8260
Toluene	108-88-3	6	6	U	U	ug/kg	SW846 8260

Location: SB103
Sample ID: 15SB101 **Depth:** 0.0-1.0
COE Sample ID: FH015-SB101/03-14-97/0.0-1.0
Date Collected: 3/14/97

Parameter	CAS Number	Result	Detection Limit	Lab Qual	Data Qual	Units	Method
Trichloroethene	79-01-6	4	6	J	J	ug/kg	SW846 8260
Trichlorofluoromethane	75-69-4	6	6	U	U	ug/kg	SW846 8260
Vinyl Chloride	75-01-4	6	6	U	U	ug/kg	SW846 8260

Location: SB103
Sample ID: 15SB102 **Depth:** 9.0-10.0
COE Sample ID: FH015-SB102/03-14-97/9.0-10.0
Date Collected: 3/14/97

Parameter	CAS Number	Result	Detection Limit	Lab Qual	Data Qual	Units	Method
INORGANICS							
Arsenic	7440-38-2	3.3	0.36			mg/kg	SW846 6010
Barium	7440-39-3	11	0.07	*	J	mg/kg	SW846 6010
Cadmium	7440-43-9	0.06	0.06	U	U	mg/kg	SW846 6010
Chromium	7440-47-3	3.9	0.08			mg/kg	SW846 6010
Lead	7439-92-1	3.3	0.21	N*	J	mg/kg	SW846 6010
Mercury	7439-97-6	0.04	0.04	U	U	mg/kg	SW846 7470
Selenium	7782-49-2	0.26	0.26	UWN	UJ	mg/kg	SW846 7740
Silver	7440-22-4	0.2	0.20	U	U	mg/kg	SW846 6010
SEMIVOLATILE ORGANICS							
1,2,4,5-Tetrachlorobenzene	95-94-3	380	380	U	U	ug/kg	SW846 8270
1,2,4-Trichlorobenzene	120-82-1	380	380	U	U	ug/kg	SW846 8270
1,2-Dichlorobenzene	95-50-1	380	380	U	U	ug/kg	SW846 8270
1,3-Dichlorobenzene	541-73-1	380	380	U	U	ug/kg	SW846 827(
1,4-Dichlorobenzene	106-46-7	380	380	U	U	ug/kg	SW846 8270
2,2'-oxybis(1-chloropropane)	108-60-1	380	380	U	U	ug/kg	SW846 8270
2,4,5-Trichlorophenol	95-95-4	1900	1900	U	U	ug/kg	SW846 8270
2,4,6-Trichlorophenol	88-06-2	380	380	U	U	ug/kg	SW846 8270
2,4-Dichlorophenol	120-83-2	380	380	U	U	ug/kg	SW846 8270
2,4-Dimethylphenol	105-67-9	380	380	U	U	ug/kg	SW846 8270
2,4-Dinitrophenol	51-28-5	1900	1900	U	U	ug/kg	SW846 8270
2,4-Dinitrotoluene	121-14-2	380	380	U	U	ug/kg	SW846 8270
2,6-Dinitrotoluene	606-20-2	380	380	U	U	ug/kg	SW846 8270
2-Chloronaphthalene	91-58-7	380	380	U	U	ug/kg	SW846 8270
2-Chlorophenol	95-57-8	380	380	U	U	ug/kg	SW846 8270
2-Methylnaphthalene	91-57-6	380	380	U	U	ug/kg	SW846 8270
2-Methylphenol	95-48-7	380	380	U	U	ug/kg	SW846 8270
2-Nitroaniline	88-74-4	1900	1900	U	U	ug/kg	SW846 8270
2-Nitrophenol	88-75-5	380	380	U	U	ug/kg	SW846 8270
3,3'-Dichlorobenzidine	91-94-1	770	770	U	U	ug/kg	SW846 8270
3-Nitroaniline	99-09-2	1900	1900	U	U	ug/kg	SW846 8270
4,6-Dinitro-o-Cresol	534-52-1	1900	1900	U	U	ug/kg	SW846 8270
4-Bromophenyl-phenyl Ether	101-55-3	380	380	U	U	ug/kg	SW846 8270
4-chloro-3-methylphenol	59-50-7	380	380	U	U	ug/kg	SW846 8270
4-Chloroaniline	106-47-8	380	380	U	U	ug/kg	SW846 8270
4-Chlorophenyl-phenylether	7005-72-3	380	380	U	U	ug/kg	SW846 8270
4-Methylphenol	106-44-5	380	380	U	U	ug/kg	SW846 8270
4-Nitroaniline	100-01-6	1900	1900	U	U	ug/kg	SW846 8270
4-Nitrophenol	100-02-7	1900	1900	U	U	ug/kg	SW846 8270
Acenaphthene	83-32-9	380	380	U	U	ug/kg	SW846 8270
Acenaphthylene	208-96-8	380	380	U	U	ug/kg	SW846 8270
Anthracene	120-12-7	380	380	U	U	ug/kg	SW846 8270
Benzo(a)anthracene	56-55-3	380	380	U	U	ug/kg	SW846 8270
Benzo(a)pyrene	50-32-8	380	380	U	U	ug/kg	SW846 8270
Benzo(b)fluoranthene	205-99-2	380	380	U	U	ug/kg	SW846 827(
Benzo(g,h,i)perylene	191-24-2	380	380	U	U	ug/kg	SW846 827(

Location: SB103
Sample ID: 15SB102 **Depth:** 9.0-10.0
COE Sample ID: FH015-SB102/03-14-97/9.0-10.0
Date Collected: 3/14/97

Parameter	CAS Number	Result	Detection Limit	Lab Qual	Data Qual	Units	Method
Benzo(k)fluoranthene	207-08-9	380	380	U	U	ug/kg	SW846 8270
Benzoic Acid	65-85-0	1900	1900	U	U	ug/kg	SW846 8270
Benzyl Alcohol	100-51-6	380	380	U	U	ug/kg	SW846 8270
Bis(2-chloroethoxy)methane	111-91-1	380	380	U	U	ug/kg	SW846 8270
Bis(2-chloroethyl)ether	111-44-4	380	380	U	U	ug/kg	SW846 8270
Bis(2-ethylhexyl)phthalate	117-81-7	380	380	U	U	ug/kg	SW846 8270
Butyl Benzyl Phthalate	85-68-7	380	380	U	U	ug/kg	SW846 8270
Chrysene	218-01-9	380	380	U	U	ug/kg	SW846 8270
Di-n-butyl Phthalate	84-74-2	380	380	U	U	ug/kg	SW846 8270
Di-n-octyl Phthalate	117-84-0	380	380	U	U	ug/kg	SW846 8270
Dibenz(a,h)anthracene	53-70-3	380	380	U	U	ug/kg	SW846 8270
Dibenzofuran	132-64-9	380	380	U	U	ug/kg	SW846 8270
Diethyl Phthalate	84-66-2	380	380	U	U	ug/kg	SW846 8270
Dimethyl Phthalate	131-11-3	380	380	U	U	ug/kg	SW846 8270
Fluoranthene	206-44-0	380	380	U	U	ug/kg	SW846 8270
Fluorene	86-73-7	380	380	U	U	ug/kg	SW846 8270
Hexachlorobenzene	118-74-1	380	380	U	U	ug/kg	SW846 8270
Hexachlorobutadiene	87-68-3	380	380	U	U	ug/kg	SW846 8270
Hexachlorocyclopentadiene	77-47-4	380	380	U	U	ug/kg	SW846 8270
Hexachloroethane	67-72-1	380	380	U	U	ug/kg	SW846 8270
Indeno(1,2,3-cd)pyrene	193-39-5	380	380	U	U	ug/kg	SW846 8270
Isophorone	78-59-1	380	380	U	U	ug/kg	SW846 8270
N-Nitroso-di-n-propylamine	621-64-7	380	380	U	U	ug/kg	SW846 8270
N-Nitrosodiphenylamine	86-30-6	380	380	U	U	ug/kg	SW846 8270
Naphthalene	91-20-3	380	380	U	U	ug/kg	SW846 8270
Nitrobenzene	98-95-3	380	380	U	U	ug/kg	SW846 8270
Pentachlorophenol	87-86-5	1900	1900	U	U	ug/kg	SW846 8270
Phenanthrene	85-01-8	380	380	U	U	ug/kg	SW846 8270
Phenol	108-95-2	380	380	U	U	ug/kg	SW846 8270
Pyrene	129-00-0	380	380	U	U	ug/kg	SW846 8270
Pyridine	110-86-1	380	380	U	U	ug/kg	SW846 8270
VOLATILE ORGANICS							
1,1,1,2-Tetrachloroethane	630-20-6	6	6	U	U	ug/kg	SW846 8260
1,1,1-Trichloroethane	71-55-6	6	6	U	U	ug/kg	SW846 8260
1,1,2,2-Tetrachloroethane	79-34-5	6	6	U	U	ug/kg	SW846 8260
1,1,2-Trichloroethane	79-00-5	6	6	U	U	ug/kg	SW846 8260
1,1-Dichloroethane	75-34-3	6	6	U	U	ug/kg	SW846 8260
1,1-Dichloroethene	75-35-4	6	6	U	U	ug/kg	SW846 8260
1,1-Dichloropropene	563-58-6	6	6	U	U	ug/kg	SW846 8260
1,2,3-Trichlorobenzene	87-61-6	6	6	U	U	ug/kg	SW846 8260
1,2,3-Trichloropropane	96-18-4	6	6	U	U	ug/kg	SW846 8260
1,2,4-Trichlorobenzene	120-82-1	6	6	U	U	ug/kg	SW846 8260
1,2,4-trimethylbenzene	95-63-6	6	6	U	U	ug/kg	SW846 8260
1,2-cis-Dichloroethene	156-59-2	6	6	U	U	ug/kg	SW846 8260
1,2-dibromo-3-chloropropane	96-12-8	6	6	U	U	ug/kg	SW846 8260
1,2-Dibromoethane	106-93-4	6	6	U	U	ug/kg	SW846 8260
1,2-Dichlorobenzene	95-50-1	6	6	U	U	ug/kg	SW846 8260
1,2-Dichloroethane	107-06-2	6	6	U	U	ug/kg	SW846 8260
1,2-Dichloropropane	78-87-5	6	6	U	U	ug/kg	SW846 8260
1,2-trans-Dichloroethene	156-60-5	6	6	U	U	ug/kg	SW846 8260
1,3,5-trimethylbenzene	108-67-8	6	6	U	U	ug/kg	SW846 8260
1,3-Dichlorobenzene	541-73-1	6	6	U	U	ug/kg	SW846 8260
1,3-Dichloropropane	142-28-9	6	6	U	U	ug/kg	SW846 8260
1,4-Dichlorobenzene	106-46-7	6	6	U	U	ug/kg	SW846 8260
2,2-Dichloropropane	594-20-7	6	6	U	U	ug/kg	SW846 8260
2-Butanone	78-93-3	6	6	U	U	ug/kg	SW846 8260
2-Chlorotoluene	95-49-8	6	6	U	U	ug/kg	SW846 8260
2-Hexanone	591-78-6	6	6	U	U	ug/kg	SW846 8260
4-Chlorotoluene	106-43-4	6	6	U	U	ug/kg	SW846 8260
4-Methyl-2-pentanone	108-10-1	6	6	U	U	ug/kg	SW846 8260
Acetone	67-64-1	67	6		U	ug/kg	SW846 8260

Location: SB103
Sample ID: 15SB102 **Depth:** 9.0-10.0
COE Sample ID: FH015-SB102/03-14-97/9.0-10.0
Date Collected: 3/14/97

Parameter	CAS Number	Result	Detection Limit	Lab Qual	Data Qual	Units	Method
Benzene	71-43-2	6	6	U	U	ug/kg	SW846 8260
Bromobenzene	108-86-1	6	6	U	U	ug/kg	SW846 8260
Bromochloromethane	74-97-5	6	6	U	U	ug/kg	SW846 8260
Bromodichloromethane	75-27-4	6	6	U	U	ug/kg	SW846 8260
Bromoform	75-25-2	6	6	U	U	ug/kg	SW846 8260
Bromomethane	74-83-9	6	6	U	U	ug/kg	SW846 8260
Carbon Tetrachloride	56-23-5	6	6	U	U	ug/kg	SW846 8260
Chlorobenzene	108-90-7	6	6	U	U	ug/kg	SW846 8260
Chloroethane	75-00-3	6	6	U	U	ug/kg	SW846 8260
Chloroform	67-66-3	6	6	U	U	ug/kg	SW846 8260
Chloromethane	74-87-3	6	6	U	U	ug/kg	SW846 8260
Dibromochloromethane	124-48-1	6	6	U	U	ug/kg	SW846 8260
Dibromomethane	74-95-3	6	6	U	U	ug/kg	SW846 8260
Dichlorodifluoromethane	75-71-8	6	6	U	U	ug/kg	SW846 8260
Ethylbenzene	100-41-4	6	6	U	U	ug/kg	SW846 8260
Hexachlorobutadiene	87-68-3	6	6	U	U	ug/kg	SW846 8260
Isopropyl Benzene	98-82-8	6	6	U	U	ug/kg	SW846 8260
m,p-Xylene	13-302-07	6	6	U	U	ug/kg	SW846 8260
Methylene Chloride	75-09-2	80	6	B	U	ug/kg	SW846 8260
n-Butylbenzene	104-51-8	6	6	U	U	ug/kg	SW846 8260
n-propylbenzene	103-65-1	6	6	U	U	ug/kg	SW846 8260
Naphthalene	91-20-3	6	6	U	U	ug/kg	SW846 8260
o-Xylene	95-47-6	6	6	U	U	ug/kg	SW846 8260
p-Isopropyltoluene	99-87-6	6	6	U	U	ug/kg	SW846 8260
sec-Butylbenzene	135-98-8	6	6	U	U	ug/kg	SW846 8260
Styrene	100-42-5	6	6	U	U	ug/kg	SW846 8260
tert-Butylbenzene	98-06-6	6	6	U	U	ug/kg	SW846 8260
Tetrachloroethene	127-18-4	6	6	U	U	ug/kg	SW846 8260
Toluene	108-88-3	6	6	U	U	ug/kg	SW846 8260
Trichloroethene	79-01-6	5	6	J	J	ug/kg	SW846 8260
Trichlorofluoromethane	75-69-4	6	6	U	U	ug/kg	SW846 8260
Vinyl Chloride	75-01-4	6	6	U	U	ug/kg	SW846 8260

1A
VOLATILE ORGANICS ANALYSIS DATA SHEET

EPA SAMPLE NO.

02SB101

ıb Name: SWL-TULSA Contract: FT. HOOD PH

Lab Code: SWOK Case No.: SAIC SAS No.: SDG No.: 28840

Matrix: (soil/water) SOIL Lab Sample ID: 28840.01

Sample wt/vol: 5.0 (g/mL) G Lab File ID: C23870.D

Level: (low/med) LOW Date Received: 03/15/97

% Moisture: not dec. 13 Date Analyzed: 03/21/97

Column: (pack/cap) CAP Dilution Factor: 1.0

CAS NO.	COMPOUND	CONCENTRATION UNITS: (ug/L or ug/Kg) UG/KG	Q
74-87-3	CHLOROMETHANE	6	U
74-83-9	BROMOMETHANE	6	U
75-01-4	VINYL CHLORIDE	6	U
75-00-3	CHLOROETHANE	6	U
75-09-2	METHYLENE CHLORIDE	8	
67-64-1	ACETONE	6	U
75-35-4	1 1-DICHLOROETHENE	6	U
75-34-3	1 1-DICHLOROETHANE	6	U
67-66-3	CHLOROFORM	6	U
107-06-2	1 2-DICHLOROETHANE	6	U
78-93-3	2-BUTANONE	6	U
71-55-6	1 1 1-TRICHLOROETHANE	6	U
56-23-5	CARBON TETRACHLORIDE	6	U
75-27-4	BROMODICHLOROMETHANE	6	U
78-87-5	1 2-DICHLOROPROPANE	6	U
79-01-6	TRICHLOROETHENE	6	U
124-48-1	DIBROMOCHLOROMETHANE	6	U
79-00-5	1 1 2-TRICHLOROETHANE	6	U
71-43-2	BENZENE	6	U
75-25-2	BROMOFORM	6	U
108-10-1	4-METHYL-2-PENTANONE	6	U
591-78-6	2-HEXANONE	6	U
127-18-4	TETRACHLOROETHENE	6	U
108-88-3	TOLUENE	6	U
79-34-5	1 1 2 2-TETRACHLOROETHANE	6	U
108-90-7	CHLOROBENZENE	6	U
100-41-4	ETHYL BENZENE	6	U
100-42-5	STYRENE	6	U
156-59-2	cis-1 2-DICHLOROETHENE	6	U
156-60-5	trans-1 2-DICHLOROETHENE	6	U
13-302-07	m,p-XYLENES	6	U
95-47-6	o-XYLENE	6	U
106-93-4	1 2-DIBROMOETHANE	6	U
630-20-6	1 1 1 2-TETRACHLOROETHANE	6	U

1A
VOLATILE ORGANICS ANALYSIS DATA SHEET

EPA SAMPLE NO.

02SB101

ab Name: SWL-TULSA Contract: FT. HOOD PH

Lab Code: SWOK Case No.: SAIC SAS No.: SDG No.: 28840

Matrix: (soil/water) SOIL Lab Sample ID: 28840.01

Sample wt/vol: 5.0 (g/mL) G Lab File ID: C23870.D

Level: (low/med) LOW Date Received: 03/15/97

% Moisture: not dec. 13 Date Analyzed: 03/21/97

Column: (pack/cap) CAP Dilution Factor: 1.0

CAS NO.	COMPOUND	CONCENTRATION UNITS: (ug/L or ug/Kg) UG/KG	Q
96-18-4	1 2 3-TRICHLOROPROPANE	6	U
75-71-8	DICHLORODIFLUOROMETHANE	6	U
75-69-4	TRICHLOROFLUOROMETHANE	6	U
74-95-3	DIBROMOMETHANE	6	U
96-12-8	1 2-DIBROMO-3-CHLOROPROPANE	6	U
108-86-1	BROMOBENZENE	6	U
104-51-8	n-BUTYLBENZENE	6	U
98-06-6	tert-BUTYLBENZENE	6	U
135-98-8	sec-BUTYLBENZENE	6	U
95-49-8	2-CHLOROTOLUENE	6	U
106-43-4	4-CHLOROTOLUENE	6	U
95-50-1	1 2-DICHLOROBENZENE	6	U
541-73-1	1 3-DICHLOROBENZENE	6	U
106-46-7	1 4-DICHLOROBENZENE	6	U
142-28-9	1 3-DICHLOROPROPANE	6	U
594-20-7	2 2-DICHLOROPROPANE	6	U
563-58-6	1 1-DICHLOROPROPENE	6	U
87-68-3	HEXACHLOROBUTADIENE	6	U
98-82-8	ISOPROPYLBENZENE	6	U
99-87-6	p-ISOPROPYLTOLUENE	6	U
91-20-3	NAPHTHALENE	6	U
103-65-1	n-PROPYLBENZENE	6	U
87-61-6	1 2 3-TRICHLOROBENZENE	6	U
120-82-1	1 2 4-TRICHLOROBENZENE	6	U
95-63-6	1 2 4-TRIMETHYLBENZENE	6	U
108-67-8	1 3 5-TRIMETHYLBENZENE	6	U
74-97-5	BROMOCHLOROMETHANE	6	U

1B
SEMIVOLATILE ORGANICS ANALYSIS DATA SHEET

EPA SAMPLE NO.

02SB101

b Name: SWL-TULSA Contract: FT.HOOD

Lab Code: SWOK Case No.: SAIC SAS No.: SDG No.: 28840

Matrix: (soil/water) SOIL Lab Sample ID: 28840.01

Sample wt/vol: 30.0 (g/mL) G Lab File ID: M5231.D

Level: (low/med) LOW Date Received: 03/15/97

% Moisture: not dec. 13 dec. Date Extracted: 03/17/97

Extraction: (SepF/Cont/Sonc) SONC Date Analyzed: 03/24/97

Concentrated Extract Volume: 1000(uL)

GPC Cleanup: (Y/N) N pH: 8.4 Dilution Factor: 1.0

CAS NO.	COMPOUND	CONCENTRATION UNITS: (ug/L or ug/Kg) UG/KG	Q
108-95-2	Phenol	380	U
111-44-4	bis(2-Chloroethyl)ether	380	U
95-57-8	2-Chlorophenol	380	U
541-73-1	1,3-Dichlorobenzene	380	U
106-46-7	1,4-Dichlorobenzene	380	U
100-51-6	Benzyl alcohol	380	U
95-50-1	1,2-Dichlorobenzene	380	U
95-48-7	2-Methylphenol	380	U
108-60-1	bis(2-Chloroisopropyl)ether	380	U
106-44-5	4-Methylphenol	380	U
621-64-7	N-Nitroso-di-n-propylamine	380	U
67-72-1	Hexachloroethane	380	U
98-95-3	Nitrobenzene	380	U
78-59-1	Isophorone	380	U
88-75-5	2-Nitrophenol	380	U
105-67-9	2,4-Dimethylphenol	380	U
65-85-0	Benzoic Acid	1800	U
111-91-1	bis(2-Chloroethoxy)methane	380	U
120-83-2	2,4-Dichlorophenol	380	U
120-82-1	1,2,4-Trichlorobenzene	380	U
91-20-3	Naphthalene	380	U
106-47-8	4-Chloroaniline	380	U
87-68-3	Hexachlorobutadiene	380	U
59-50-7	4-Chloro-3-methylphenol	380	U
91-57-6	2-Methylnaphthalene	380	U
77-47-4	Hexachlorocyclopentadiene	380	U
88-06-2	2,4,6-Trichlorophenol	1800	U
95-95-4	2,4,5-Trichlorophenol	380	U
91-58-7	2-Chloronaphthalene	1800	U
88-74-4	2-Nitroaniline	380	U
131-11-3	Dimethylphthalate	380	U
208-96-8	Acenaphthylene	380	U
606-20-2	2,6-Dinitrotoluene	380	U

1C
SEMIVOLATILE ORGANICS ANALYSIS DATA SHEET

EPA SAMPLE NO.

02SB101

b Name: SWL-TULSA Contract: FT.HOOD

Lab Code: SWOK Case No.: SAIC SAS No.: SDG No.: 28840

Matrix: (soil/water) SOIL Lab Sample ID: 28840.01

Sample wt/vol: 30.0 (g/mL) G Lab File ID: M5231.D

Level: (low/med) LOW Date Received: 03/15/97

% Moisture: not dec. 13 dec. Date Extracted: 03/17/97

Extraction: (SepF/Cont/Sonc) SONC Date Analyzed: 03/24/97

Concentrated Extract Volume: 1000(uL)

GPC Cleanup: (Y/N) N pH: 8.4 Dilution Factor: 1.0

CAS NO.	COMPOUND	CONCENTRATION UNITS: (ug/L or ug/Kg) UG/KG	Q
99-09-2	3-Nitroaniline	1800	U
83-32-9	Acenaphthene	380	U
121-14-2	2,4-Dinitrotoluene	380	U
51-28-5	2,4-Dinitrophenol	1800	U
100-02-7	4-Nitrophenol	1800	U
132-64-9	Dibenzofuran	380	U
84-66-2	Diethylphthalate	380	U
7005-72-3	4-Chlorophenyl-phenylether	380	U
86-73-7	Fluorene	380	U
100-01-6	4-Nitroaniline	1800	U
534-52-1	4,6-Dinitro-2-methylphenol	1800	U
86-30-6	N-Nitrosodiphenylamine (1)	380	U
101-55-3	4-Bromophenylphenylether	380	U
118-74-1	Hexachlorobenzene	380	U
87-86-5	Pentachlorophenol	1800	U
85-01-8	Phenanthrene	380	U
120-12-7	Anthracene	380	U
84-74-2	Di-n-butylphthalate	380	U
206-44-0	Fluoranthene	380	U
129-00-0	Pyrene	380	U
85-68-7	Butylbenzylphthalate	380	U
91-94-1	3,3'-Dichlorobenzidine	760	U
56-55-3	Benzo(a)anthracene	380	U
218-01-9	Chrysene	380	U
117-81-7	bis(2-Ethylhexyl)phthalate	380	U
117-84-0	Di-n-octylphthalate	380	U
205-99-2	Benzo(b)fluoranthene	380	U
207-08-9	Benzo(k)fluoranthene	380	U
50-32-8	Benzo(a)pyrene	380	U
193-39-5	Indeno(1,2,3-cd)pyrene	380	U
53-70-3	Dibenz(a,h)anthracene	380	U
191-24-2	Benzo(g,h,i)perylene	380	U
110-86-1	Pyridine	380	U

1C

SEMIVOLATILE ORGANICS ANALYSIS DATA SHEET

EPA SAMPLE NO.

02SB101

b Name: SWL-TULSA Contract: FT.HOOD

Lab Code: SWOK Case No.: SAIC SAS No.: SDG No.: 28840

Matrix: (soil/water) SOIL Lab Sample ID: 28840.01

Sample wt/vol: 30.0 (g/mL) G Lab File ID: M5231.D

Level: (low/med) LOW Date Received: 03/15/97

% Moisture: not dec. 13 dec. Date Extracted: 03/17/97

Extraction: (SepF/Cont/Sonc) SONC Date Analyzed: 03/24/97

Concentrated Extract Volume: 1000(uL)

GPC Cleanup: (Y/N) N pH: 8.4 Dilution Factor: 1.0

CAS NO.	COMPOUND	CONCENTRATION UNITS: (ug/L or ug/Kg) UG/KG	Q
95-9403	1,2,4,5-Tetrachlorobenzene	380	U

U.S. EPA - CLP

1

INORGANIC ANALYSES DATA SHEET

EPA SAMPLE NO.

84001

Lab Name: SOUTHWEST_LAB_OF_OK Contract: SAIC

Lab Code: SWOK Case No.: SAS No.: SDG No.: 28840A

Matrix (soil/water): SOIL Lab Sample ID: 28840.01

Level (low/med): LOW Date Received: 03/15/97

% Solids: 87.0

Concentration Units (ug/L or mg/kg dry weight): MG/KG

CAS No.	Analyte	Concentration	C	Q	M
7440-38-2	Arsenic	2.9			P
7440-39-3	Barium	18.3			P
7440-43-9	Cadmium	0.17	B		P
7440-47-3	Chromium	5.9			P
7439-92-1	Lead	4.3			P
7439-97-6	Mercury	0.04	U		AV
7782-49-2	Selenium	1.3	U	W	F
7440-22-4	Silver	0.20	U		P

Color Before: BROWN Clarity Before: Texture: MEDIUM

Color After: YELLOW Clarity After: CLEAR Artifacts:

Comments:

CLIENT_ID = 02SB101

1A
VOLATILE ORGANICS ANALYSIS DATA SHEET

EPA SAMPLE NO.

02SB102

Lab Name: SWL-TULSA Contract: FT. HOOD PH

Lab Code: SWOK Case No.: SAIC SAS No.: SDG No.: 28840

Matrix: (soil/water) SOIL Lab Sample ID: 28840.02

Sample wt/vol: 5.0 (g/mL) G Lab File ID: C23871.D

Level: (low/med) LOW Date Received: 03/15/97

% Moisture: not dec. 16 Date Analyzed: 03/21/97

Column: (pack/cap) CAP Dilution Factor: 1.0

CAS NO.	COMPOUND	CONCENTRATION UNITS: (ug/L or ug/Kg) UG/KG	Q
74-87-3	CHLOROMETHANE	6	U
74-83-9	BROMOMETHANE	6	U
75-01-4	VINYL CHLORIDE	6	U
75-00-3	CHLOROETHANE	6	U
75-09-2	METHYLENE CHLORIDE	8	
67-64-1	ACETONE	48	
75-35-4	1 1-DICHLOROETHENE	6	U
75-34-3	1 1-DICHLOROETHANE	6	U
67-66-3	CHLOROFORM	6	U
107-06-2	1 2-DICHLOROETHANE	6	U
78-93-3	2-BUTANONE	6	U
71-55-6	1 1 1-TRICHLOROETHANE	6	U
56-23-5	CARBON TETRACHLORIDE	6	U
75-27-4	BROMODICHLOROMETHANE	6	U
78-87-5	1 2-DICHLOROPROPANE	6	U
79-01-6	TRICHLOROETHENE	6	U
124-48-1	DIBROMOCHLOROMETHANE	6	U
79-00-5	1 1 2-TRICHLOROETHANE	6	U
71-43-2	BENZENE	6	U
75-25-2	BROMOFORM	6	U
108-10-1	4-METHYL-2-PENTANONE	6	U
591-78-6	2-HEXANONE	6	U
127-18-4	TETRACHLOROETHENE	6	U
108-88-3	TOLUENE	9	
79-34-5	1 1 2 2-TETRACHLOROETHANE	6	U
108-90-7	CHLOROBENZENE	6	U
100-41-4	ETHYL BENZENE	6	U
100-42-5	STYRENE	6	U
156-59-2	cis-1 2-DICHLOROETHENE	6	U
156-60-5	trans-1 2-DICHLOROETHENE	6	U
13-302-07	m,p-XYLENES	6	U
95-47-6	o-XYLENE	6	U
106-93-4	1 2-DIBROMOETHANE	6	U
630-20-6	1 1 1 2-TETRACHLOROETHANE	6	U

1A
VOLATILE ORGANICS ANALYSIS DATA SHEET

EPA SAMPLE NO.

02SB102

Lab Name: SWL-TULSA Contract: FT. HOOD PH

Lab Code: SWOK Case No.: SAIC SAS No.: SDG No.: 28840

Matrix: (soil/water) SOIL Lab Sample ID: 28840.02

Sample wt/vol: 5.0 (g/mL) G Lab File ID: C23871.D

Level: (low/med) LOW Date Received: 03/15/97

% Moisture: not dec. 16 Date Analyzed: 03/21/97

Column: (pack/cap) CAP Dilution Factor: 1.0

CAS NO.	COMPOUND	CONCENTRATION UNITS: (ug/L or ug/Kg) UG/KG	Q
96-18-4	1 2 3-TRICHLOROPROPANE	6	U
75-71-8	DICHLORODIFLUOROMETHANE	6	U
75-69-4	TRICHLOROFLUOROMETHANE	6	U
74-95-3	DIBROMOMETHANE	6	U
96-12-8	1 2-DIBROMO-3-CHLOROPROPANE	6	U
108-86-1	BROMOBENZENE	6	U
104-51-8	n-BUTYLBENZENE	6	U
98-06-6	tert-BUTYLBENZENE	6	U
135-98-8	sec-BUTYLBENZENE	6	U
95-49-8	2-CHLOROTOLUENE	6	U
106-43-4	4-CHLOROTOLUENE	6	U
95-50-1	1 2-DICHLOROBENZENE	6	U
541-73-1	1 3-DICHLOROBENZENE	6	U
106-46-7	1 4-DICHLOROBENZENE	6	U
142-28-9	1 3-DICHLOROPROPANE	6	U
594-20-7	2 2-DICHLOROPROPANE	6	U
563-58-6	1 1-DICHLOROPROPENE	6	U
87-68-3	HEXACHLOROBUTADIENE	6	U
98-82-8	ISOPROPYLBENZENE	6	U
99-87-6	p-ISOPROPYLTOLUENE	6	U
91-20-3	NAPHTHALENE	6	U
103-65-1	n-PROPYLBENZENE	6	U
87-61-6	1 2 3-TRICHLOROBENZENE	6	U
120-82-1	1 2 4-TRICHLOROBENZENE	6	U
95-63-6	1 2 4-TRIMETHYLBENZENE	6	U
108-67-8	1 3 5-TRIMETHYLBENZENE	6	U
74-97-5	BROMOCHLOROMETHANE	6	U

1B
SEMIVOLATILE ORGANICS ANALYSIS DATA SHEET

EPA SAMPLE NO.

02SB102

Lab Name: SWL-TULSA Contract: FT.HOOD

Lab Code: SWOK Case No.: SAIC SAS No.: SDG No.: 28840

Matrix: (soil/water) SOIL Lab Sample ID: 28840.02

Sample wt/vol: 30.0 (g/mL) G Lab File ID: M5198.D

Level: (low/med) LOW Date Received: 03/15/97

% Moisture: not dec. 16 dec. Date Extracted: 03/17/97

Extraction: (SepF/Cont/Sonc) SONC Date Analyzed: 03/20/97

Concentrated Extract Volume: 1000(uL)

GPC Cleanup: (Y/N) N pH: 8.3 Dilution Factor: 1.0

CAS NO.	COMPOUND	CONCENTRATION UNITS: (ug/L or ug/Kg) UG/KG	Q
108-95-2	Phenol	390	U
111-44-4	bis(2-Chloroethyl)ether	390	U
95-57-8	2-Chlorophenol	390	U
541-73-1	1,3-Dichlorobenzene	390	U
106-46-7	1,4-Dichlorobenzene	390	U
100-51-6	Benzyl alcohol	390	U
95-50-1	1,2-Dichlorobenzene	390	U
95-48-7	2-Methylphenol	390	U
108-60-1	bis(2-Chloroisopropyl)ether	390	U
106-44-5	4-Methylphenol	390	U
621-64-7	N-Nitroso-di-n-propylamine	390	U
67-72-1	Hexachloroethane	390	U
98-95-3	Nitrobenzene	390	U
78-59-1	Isophorone	390	U
88-75-5	2-Nitrophenol	390	U
105-67-9	2,4-Dimethylphenol	390	U
65-85-0	Benzoic Acid	1900	U
111-91-1	bis(2-Chloroethoxy)methane	390	U
120-83-2	2,4-Dichlorophenol	390	U
120-82-1	1,2,4-Trichlorobenzene	390	U
91-20-3	Naphthalene	390	U
106-47-8	4-Chloroaniline	390	U
87-68-3	Hexachlorobutadiene	390	U
59-50-7	4-Chloro-3-methylphenol	390	U
91-57-6	2-Methylnaphthalene	390	U
77-47-4	Hexachlorocyclopentadiene	390	U
88-06-2	2,4,6-Trichlorophenol	390	U
95-95-4	2,4,5-Trichlorophenol	1900	U
91-58-7	2-Chloronaphthalene	390	U
88-74-4	2-Nitroaniline	1900	U
131-11-3	Dimethylphthalate	390	U
208-96-8	Acenaphthylene	390	U
606-20-2	2,6-Dinitrotoluene	390	U

1C
SEMIVOLATILE ORGANICS ANALYSIS DATA SHEET

EPA SAMPLE NO.

02SB102

b Name: SWL-TULSA Contract: FT.HOOD

Lab Code: SWOK Case No.: SAIC SAS No.: SDG No.: 28840

Matrix: (soil/water) SOIL Lab Sample ID: 28840.02

Sample wt/vol: 30.0 (g/mL) G Lab File ID: M5198.D

Level: (low/med) LOW Date Received: 03/15/97

% Moisture: not dec. 16 dec. Date Extracted: 03/17/97

Extraction: (SepF/Cont/Sonc) SONC Date Analyzed: 03/20/97

Concentrated Extract Volume: 1000(uL)

GPC Cleanup: (Y/N) N pH: 8.3 Dilution Factor: 1.0

CAS NO.	COMPOUND	CONCENTRATION UNITS: (ug/L or ug/Kg) UG/KG	Q
99-09-2	3-Nitroaniline	1900	U
83-32-9	Acenaphthene	390	U
121-14-2	2,4-Dinitrotoluene	390	U
51-28-5	2,4-Dinitrophenol	1900	U
100-02-7	4-Nitrophenol	1900	U
132-64-9	Dibenzofuran	390	U
84-66-2	Diethylphthalate	390	U
7005-72-3	4-Chlorophenyl-phenylether	390	U
86-73-7	Fluorene	390	U
100-01-6	4-Nitroaniline	1900	U
534-52-1	4,6-Dinitro-2-methylphenol	1900	U
86-30-6	N-Nitrosodiphenylamine (1)	390	U
101-55-3	4-Bromophenylphenylether	390	U
118-74-1	Hexachlorobenzene	390	U
87-86-5	Pentachlorophenol	1900	U
85-01-8	Phenanthrene	390	U
120-12-7	Anthracene	390	U
84-74-2	Di-n-butylphthalate	390	U
206-44-0	Fluoranthene	390	U
129-00-0	Pyrene	390	U
85-68-7	Butylbenzylphthalate	390	U
91-94-1	3,3'-Dichlorobenzidine	780	U
56-55-3	Benzo(a)anthracene	390	U
218-01-9	Chrysene	390	U
117-81-7	bis(2-Ethylhexyl)phthalate	390	U
117-84-0	Di-n-octylphthalate	390	U
205-99-2	Benzo(b)fluoranthene	390	U
207-08-9	Benzo(k)fluoranthene	390	U
50-32-8	Benzo(a)pyrene	390	U
193-39-5	Indeno(1,2,3-cd)pyrene	390	U
53-70-3	Dibenz(a,h)anthracene	390	U
191-24-2	Benzo(g,h,i)perylene	390	U
110-86-1	Pyridine	390	U

FORM I SV-2

1C

SEMIVOLATILE ORGANICS ANALYSIS DATA SHEET

EPA SAMPLE NO.

02SB102

Lab Name: SWL-TULSA Contract: FT.HOOD

Lab Code: SWOK Case No.: SAIC SAS No.: SDG No.: 28840

Matrix: (soil/water) SOIL Lab Sample ID: 28840.02

Sample wt/vol: 30.0 (g/mL) G Lab File ID: M5198.D

Level: (low/med) LOW Date Received: 03/15/97

% Moisture: not dec. 16 dec. Date Extracted: 03/17/97

Extraction: (SepF/Cont/Sonc) SONC Date Analyzed: 03/20/97

Concentrated Extract Volume: 1000(uL)

GPC Cleanup: (Y/N) N pH: 8.3 Dilution Factor: 1.0

CAS NO.	COMPOUND	CONCENTRATION UNITS: (ug/L or ug/Kg) UG/KG	Q
95-9403	1,2,4,5-Tetrachlorobenzene	390	U

FORM I SV-3

U.S. EPA - CLP

1
INORGANIC ANALYSES DATA SHEET

EPA SAMPLE NO.

84002

Lab Name: SOUTHWEST_LAB_OF_OK Contract: SAIC
Lab Code: SWOK Case No.: SAS No.: SDG No.: 28840A
Matrix (soil/water): SOIL Lab Sample ID: 28840.02
Level (low/med): LOW Date Received: 03/15/97
% Solids: 83.6

Concentration Units (ug/L or mg/kg dry weight): MG/KG

CAS No.	Analyte	Concentration	C	Q	M
7440-38-2	Arsenic	3.2			P
7440-39-3	Barium	15.3			P
7440-43-9	Cadmium	0.06	U		P
7440-47-3	Chromium	7.8			P
7439-92-1	Lead	6.9			P
7439-97-6	Mercury	0.04	U		AV
7782-49-2	Selenium	1.3	U	W	F
7440-22-4	Silver	0.20	U		P

Color Before: BROWN Clarity Before: Texture: MEDIUM
Color After: YELLOW Clarity After: CLEAR Artifacts:

Comments:
CLIENT_ID = 02SB102

FORM I - IN ILM02.1

1A
VOLATILE ORGANICS ANALYSIS DATA SHEET

EPA SAMPLE NO.

02SB103

Lab Name: SWL-TULSA Contract: FT. HOOD PH

Lab Code: SWOK Case No.: SAIC SAS No.: SDG No.: 28840

Matrix: (soil/water) SOIL Lab Sample ID: 28840.03

Sample wt/vol: 5.0 (g/mL) G Lab File ID: C23872.D

Level: (low/med) LOW Date Received: 03/15/97

% Moisture: not dec. 15 Date Analyzed: 03/21/97

Column: (pack/cap) CAP Dilution Factor: 1.0

CAS NO.	COMPOUND	CONCENTRATION UNITS: (ug/L or ug/Kg) UG/KG	Q
74-87-3	CHLOROMETHANE	6	U
74-83-9	BROMOMETHANE	6	U
75-01-4	VINYL CHLORIDE	6	U
75-00-3	CHLOROETHANE	6	U
75-09-2	METHYLENE CHLORIDE	6	
67-64-1	ACETONE	6	U
75-35-4	1 1-DICHLOROETHENE	6	U
75-34-3	1 1-DICHLOROETHANE	6	U
67-66-3	CHLOROFORM	6	U
107-06-2	1 2-DICHLOROETHANE	6	U
78-93-3	2-BUTANONE	6	U
71-55-6	1 1 1-TRICHLOROETHANE	6	U
56-23-5	CARBON TETRACHLORIDE	6	U
75-27-4	BROMODICHLOROMETHANE	6	U
78-87-5	1 2-DICHLOROPROPANE	6	U
79-01-6	TRICHLOROETHENE	2	J
124-48-1	DIBROMOCHLOROMETHANE	6	U
79-00-5	1 1 2-TRICHLOROETHANE	6	U
71-43-2	BENZENE	6	U
75-25-2	BROMOFORM	6	U
108-10-1	4-METHYL-2-PENTANONE	6	U
591-78-6	2-HEXANONE	6	U
127-18-4	TETRACHLOROETHENE	6	U
108-88-3	TOLUENE	6	U
79-34-5	1 1 2 2-TETRACHLOROETHANE	6	U
108-90-7	CHLOROBENZENE	6	U
100-41-4	ETHYL BENZENE	6	U
100-42-5	STYRENE	6	U
156-59-2	cis-1 2-DICHLOROETHENE	6	U
156-60-5	trans-1 2-DICHLOROETHENE	6	U
13-302-07	m,p-XYLENES	6	U
95-47-6	o-XYLENE	6	U
106-93-4	1 2-DIBROMOETHANE	6	U
630-20-6	1 1 1 2-TETRACHLOROETHANE	6	U

1A
VOLATILE ORGANICS ANALYSIS DATA SHEET

EPA SAMPLE NO.

02SB103

Lab Name: SWL-TULSA Contract: FT. HOOD PH

Lab Code: SWOK Case No.: SAIC SAS No.: SDG No.: 28840

Matrix: (soil/water) SOIL Lab Sample ID: 28840.03

Sample wt/vol: 5.0 (g/mL) G Lab File ID: C23872.D

Level: (low/med) LOW Date Received: 03/15/97

% Moisture: not dec. 15 Date Analyzed: 03/21/97

Column: (pack/cap) CAP Dilution Factor: 1.0

CAS NO.	COMPOUND	CONCENTRATION UNITS: (ug/L or ug/Kg) UG/KG	Q
96-18-4	1 2 3-TRICHLOROPROPANE	6	U
75-71-8	DICHLORODIFLUOROMETHANE	6	U
75-69-4	TRICHLOROFLUOROMETHANE	6	U
74-95-3	DIBROMOMETHANE	6	U
96-12-8	1 2-DIBROMO-3-CHLOROPROPANE	6	U
108-86-1	BROMOBENZENE	6	U
104-51-8	n-BUTYLBENZENE	6	U
98-06-6	tert-BUTYLBENZENE	6	U
135-98-8	sec-BUTYLBENZENE	6	U
95-49-8	2-CHLOROTOLUENE	6	U
106-43-4	4-CHLOROTOLUENE	6	U
95-50-1	1 2-DICHLOROBENZENE	6	U
541-73-1	1 3-DICHLOROBENZENE	6	U
106-46-7	1 4-DICHLOROBENZENE	6	U
142-28-9	1 3-DICHLOROPROPANE	6	U
594-20-7	2 2-DICHLOROPROPANE	6	U
563-58-6	1 1-DICHLOROPROPENE	6	U
87-68-3	HEXACHLOROBUTADIENE	6	U
98-82-8	ISOPROPYLBENZENE	6	U
99-87-6	p-ISOPROPYLTOLUENE	6	U
91-20-3	NAPHTHALENE	6	U
103-65-1	n-PROPYLBENZENE	6	U
87-61-6	1 2 3-TRICHLOROBENZENE	6	U
120-82-1	1 2 4-TRICHLOROBENZENE	6	U
95-63-6	1 2 4-TRIMETHYLBENZENE	6	U
108-67-8	1 3 5-TRIMETHYLBENZENE	6	U
74-97-5	BROMOCHLOROMETHANE	6	U

1B
SEMIVOLATILE ORGANICS ANALYSIS DATA SHEET

EPA SAMPLE NO.

02SB103

Lab Name: SWL-TULSA Contract: FT.HOOD

Lab Code: SWOK Case No.: SAIC SAS No.: SDG No.: 28840

Matrix: (soil/water) SOIL Lab Sample ID: 28840.03

Sample wt/vol: 30.0 (g/mL) G Lab File ID: M5235.D

Level: (low/med) LOW Date Received: 03/15/97

% Moisture: not dec. 15 dec. Date Extracted: 03/17/97

Extraction: (SepF/Cont/Sonc) SONC Date Analyzed: 03/24/97

Concentrated Extract Volume: 1000(uL)

GPC Cleanup: (Y/N) N pH: 7.8 Dilution Factor: 1.0

CAS NO.	COMPOUND	CONCENTRATION UNITS: (ug/L or ug/Kg) UG/KG	Q
108-95-2	Phenol	390	U
111-44-4	bis(2-Chloroethyl)ether	390	U
95-57-8	2-Chlorophenol	390	U
541-73-1	1,3-Dichlorobenzene	390	U
106-46-7	1,4-Dichlorobenzene	390	U
100-51-6	Benzyl alcohol	390	U
95-50-1	1,2-Dichlorobenzene	390	U
95-48-7	2-Methylphenol	390	U
108-60-1	bis(2-Chloroisopropyl)ether	390	U
106-44-5	4-Methylphenol	390	U
621-64-7	N-Nitroso-di-n-propylamine	390	U
67-72-1	Hexachloroethane	390	U
98-95-3	Nitrobenzene	390	U
78-59-1	Isophorone	390	U
88-75-5	2-Nitrophenol	390	U
105-67-9	2,4-Dimethylphenol	390	U
65-85-0	Benzoic Acid	1900	U
111-91-1	bis(2-Chloroethoxy)methane	390	U
120-83-2	2,4-Dichlorophenol	390	U
120-82-1	1,2,4-Trichlorobenzene	390	U
91-20-3	Naphthalene	390	U
106-47-8	4-Chloroaniline	390	U
87-68-3	Hexachlorobutadiene	390	U
59-50-7	4-Chloro-3-methylphenol	390	U
91-57-6	2-Methylnaphthalene	390	U
77-47-4	Hexachlorocyclopentadiene	390	U
88-06-2	2,4,6-Trichlorophenol	390	U
95-95-4	2,4,5-Trichlorophenol	1900	U
91-58-7	2-Chloronaphthalene	390	U
88-74-4	2-Nitroaniline	1900	U
131-11-3	Dimethylphthalate	390	U
208-96-8	Acenaphthylene	390	U
606-20-2	2,6-Dinitrotoluene	390	U

FORM I SV-1

1C
SEMIVOLATILE ORGANICS ANALYSIS DATA SHEET

EPA SAMPLE NO.

02SB103

b Name: SWL-TULSA Contract: FT.HOOD

Lab Code: SWOK Case No.: SAIC SAS No.: SDG No.: 28840

Matrix: (soil/water) SOIL Lab Sample ID: 28840.03

Sample wt/vol: 30.0 (g/mL) G Lab File ID: M5235.D

Level: (low/med) LOW Date Received: 03/15/97

% Moisture: not dec. 15 dec. Date Extracted: 03/17/97

Extraction: (SepF/Cont/Sonc) SONC Date Analyzed: 03/24/97

Concentrated Extract Volume: 1000(uL)

GPC Cleanup: (Y/N) N pH: 7.8 Dilution Factor: 1.0

CAS NO.	COMPOUND	CONCENTRATION UNITS: (ug/L or ug/Kg) UG/KG	Q
99-09-2	3-Nitroaniline	1900	U
83-32-9	Acenaphthene	390	U
121-14-2	2,4-Dinitrotoluene	390	U
51-28-5	2,4-Dinitrophenol	1900	U
100-02-7	4-Nitrophenol	1900	U
132-64-9	Dibenzofuran	390	U
84-66-2	Diethylphthalate	390	U
7005-72-3	4-Chlorophenyl-phenylether	390	U
86-73-7	Fluorene	390	U
100-01-6	4-Nitroaniline	1900	U
534-52-1	4,6-Dinitro-2-methylphenol	1900	U
86-30-6	N-Nitrosodiphenylamine (1)	390	U
101-55-3	4-Bromophenylphenylether	390	U
118-74-1	Hexachlorobenzene	390	U
87-86-5	Pentachlorophenol	1900	U
85-01-8	Phenanthrene	390	U
120-12-7	Anthracene	390	U
84-74-2	Di-n-butylphthalate	390	U
206-44-0	Fluoranthene	390	U
129-00-0	Pyrene	390	U
85-68-7	Butylbenzylphthalate	390	U
91-94-1	3,3'-Dichlorobenzidine	780	U
56-55-3	Benzo(a)anthracene	390	U
218-01-9	Chrysene	390	U
117-81-7	bis(2-Ethylhexyl)phthalate	390	U
117-84-0	Di-n-octylphthalate	390	U
205-99-2	Benzo(b)fluoranthene	390	U
207-08-9	Benzo(k)fluoranthene	390	U
50-32-8	Benzo(a)pyrene	390	U
193-39-5	Indeno(1,2,3-cd)pyrene	390	U
53-70-3	Dibenz(a,h)anthracene	390	U
191-24-2	Benzo(g,h,i)perylene	390	U
110-86-1	Pyridine	390	U

1C

SEMIVOLATILE ORGANICS ANALYSIS DATA SHEET

EPA SAMPLE NO.

02SB103

Lab Name: SWL-TULSA Contract: FT.HOOD

Lab Code: SWOK Case No.: SAIC SAS No.: SDG No.: 28840

Matrix: (soil/water) SOIL Lab Sample ID: 28840.03

Sample wt/vol: 30.0 (g/mL) G Lab File ID: M5235.D

Level: (low/med) LOW Date Received: 03/15/97

% Moisture: not dec. 15 dec. Date Extracted: 03/17/97

Extraction: (SepF/Cont/Sonc) SONC Date Analyzed: 03/24/97

Concentrated Extract Volume: 1000(uL)

GPC Cleanup: (Y/N) N pH: 7.8 Dilution Factor: 1.0

CAS NO.	COMPOUND	CONCENTRATION UNITS: (ug/L or ug/Kg) UG/KG	Q
95-9403	1,2,4,5-Tetrachlorobenzene	390	U

FORM I SV-3

U.S. EPA - CLP

1

INORGANIC ANALYSES DATA SHEET

EPA SAMPLE NO.

84003

Lab Name: SOUTHWEST_LAB_OF_OK Contract: SAIC

Lab Code: SWOK Case No.: SAS No.: SDG No.: 28840A

Matrix (soil/water): SOIL Lab Sample ID: 28840.03

Level (low/med): LOW Date Received: 03/15/97

% Solids: 85.4

Concentration Units (ug/L or mg/kg dry weight): MG/KG

CAS No.	Analyte	Concentration	C	Q	M
7440-38-2	Arsenic	3.5			P
7440-39-3	Barium	33.0			P
7440-43-9	Cadmium	0.11	B		P
7440-47-3	Chromium	7.8			P
7439-92-1	Lead	7.4			P
7439-97-6	Mercury	0.04	U		AV
7782-49-2	Selenium	1.3	U	W	F
7440-22-4	Silver	0.20	U		P

Color Before: BROWN Clarity Before: Texture: MEDIUM

Color After: YELLOW Clarity After: CLEAR Artifacts:

Comments:

CLIENT_ID = 02SB103

1A
VOLATILE ORGANICS ANALYSIS DATA SHEET

EPA SAMPLE NO.

02SB104

ab Name: SWL-TULSA Contract: FT. HOOD PH

Lab Code: SWOK Case No.: SAIC SAS No.: SDG No.: 28840

Matrix: (soil/water) SOIL Lab Sample ID: 28840.04

Sample wt/vol: 5.0 (g/mL) G Lab File ID: C23873.D

Level: (low/med) LOW Date Received: 03/15/97

% Moisture: not dec. 17 Date Analyzed: 03/21/97

Column: (pack/cap) CAP Dilution Factor: 1.0

CAS NO.	COMPOUND	CONCENTRATION UNITS: (ug/L or ug/Kg) UG/KG	Q
74-87-3	CHLOROMETHANE	6	U
74-83-9	BROMOMETHANE	6	U
75-01-4	VINYL CHLORIDE	6	U
75-00-3	CHLOROETHANE	6	U
75-09-2	METHYLENE CHLORIDE	10	
67-64-1	ACETONE	120	
75-35-4	1 1-DICHLOROETHENE	6	U
75-34-3	1 1-DICHLOROETHANE	6	U
67-66-3	CHLOROFORM	6	U
107-06-2	1 2-DICHLOROETHANE	6	U
78-93-3	2-BUTANONE	6	U
71-55-6	1 1 1-TRICHLOROETHANE	6	U
56-23-5	CARBON TETRACHLORIDE	6	U
75-27-4	BROMODICHLOROMETHANE	6	U
78-87-5	1 2-DICHLOROPROPANE	6	U
79-01-6	TRICHLOROETHENE	6	U
124-48-1	DIBROMOCHLOROMETHANE	6	U
79-00-5	1 1 2-TRICHLOROETHANE	6	U
71-43-2	BENZENE	6	U
75-25-2	BROMOFORM	6	U
108-10-1	4-METHYL-2-PENTANONE	6	U
591-78-6	2-HEXANONE	6	U
127-18-4	TETRACHLOROETHENE	6	U
108-88-3	TOLUENE	6	U
79-34-5	1 1 2 2-TETRACHLOROETHANE	6	U
108-90-7	CHLOROBENZENE	6	U
100-41-4	ETHYL BENZENE	6	U
100-42-5	STYRENE	6	U
156-59-2	cis-1 2-DICHLOROETHENE	6	U
156-60-5	trans-1 2-DICHLOROETHENE	6	U
13-302-07	m,p-XYLENES	6	U
95-47-6	o-XYLENE	6	U
106-93-4	1 2-DIBROMOETHANE	6	U
630-20-6	1 1 1 2-TETRACHLOROETHANE	6	U

1A
VOLATILE ORGANICS ANALYSIS DATA SHEET

EPA SAMPLE NO.

02SB104

ab Name: SWL-TULSA Contract: FT. HOOD PH

Lab Code: SWOK Case No.: SAIC SAS No.: SDG No.: 28840

Matrix: (soil/water) SOIL Lab Sample ID: 28840.04

Sample wt/vol: 5.0 (g/mL) G Lab File ID: C23873.D

Level: (low/med) LOW Date Received: 03/15/97

% Moisture: not dec. 17 Date Analyzed: 03/21/97

Column: (pack/cap) CAP Dilution Factor: 1.0

CAS NO.	COMPOUND	CONCENTRATION UNITS: (ug/L or ug/Kg) UG/KG	Q
96-18-4	1 2 3-TRICHLOROPROPANE	6	U
75-71-8	DICHLORODIFLUOROMETHANE	6	U
75-69-4	TRICHLOROFLUOROMETHANE	6	U
74-95-3	DIBROMOMETHANE	6	U
96-12-8	1 2-DIBROMO-3-CHLOROPROPANE	6	U
108-86-1	BROMOBENZENE	6	U
104-51-8	n-BUTYLBENZENE	6	U
98-06-6	tert-BUTYLBENZENE	6	U
135-98-8	sec-BUTYLBENZENE	6	U
95-49-8	2-CHLOROTOLUENE	6	U
106-43-4	4-CHLOROTOLUENE	6	U
95-50-1	1 2-DICHLOROBENZENE	6	U
541-73-1	1 3-DICHLOROBENZENE	6	U
106-46-7	1 4-DICHLOROBENZENE	6	U
142-28-9	1 3-DICHLOROPROPANE	6	U
594-20-7	2 2-DICHLOROPROPANE	6	U
563-58-6	1 1-DICHLOROPROPENE	6	U
87-68-3	HEXACHLOROBUTADIENE	6	U
98-82-8	ISOPROPYLBENZENE	6	U
99-87-6	p-ISOPROPYLTOLUENE	6	U
91-20-3	NAPHTHALENE	11	
103-65-1	n-PROPYLBENZENE	6	U
87-61-6	1 2 3-TRICHLOROBENZENE	6	U
120-82-1	1 2 4-TRICHLOROBENZENE	6	U
95-63-6	1 2 4-TRIMETHYLBENZENE	6	J
108-67-8	1 3 5-TRIMETHYLBENZENE	6	U
74-97-5	BROMOCHLOROMETHANE	6	U

1B
SEMIVOLATILE ORGANICS ANALYSIS DATA SHEET

EPA SAMPLE NO.

02SB107

Lab Name: SWL-TULSA Contract: FT.HOOD

Lab Code: SWOK Case No.: SAIC SAS No.: SDG No.: 28840

Matrix: (soil/water) SOIL Lab Sample ID: 28840.07

Sample wt/vol: 30.0 (g/mL) G Lab File ID: M5232.D

Level: (low/med) LOW Date Received: 03/15/97

% Moisture: not dec. 14 dec. Date Extracted: 03/17/97

Extraction: (SepF/Cont/Sonc) SONC Date Analyzed: 03/24/97

Concentrated Extract Volume: 1000(uL)

GPC Cleanup: (Y/N) N pH: 8.0 Dilution Factor: 1.0

CAS NO.	COMPOUND	CONCENTRATION UNITS: (ug/L or ug/Kg) UG/KG	Q
108-95-2	Phenol	380	U
111-44-4	bis(2-Chloroethyl)ether	380	U
95-57-8	2-Chlorophenol	380	U
541-73-1	1,3-Dichlorobenzene	380	U
106-46-7	1,4-Dichlorobenzene	380	U
100-51-6	Benzyl alcohol	380	U
95-50-1	1,2-Dichlorobenzene	380	U
95-48-7	2-Methylphenol	380	U
108-60-1	bis(2-Chloroisopropyl)ether	380	U
106-44-5	4-Methylphenol	380	U
621-64-7	N-Nitroso-di-n-propylamine	380	U
67-72-1	Hexachloroethane	380	U
98-95-3	Nitrobenzene	380	U
78-59-1	Isophorone	380	U
88-75-5	2-Nitrophenol	380	U
105-67-9	2,4-Dimethylphenol	380	U
65-85-0	Benzoic Acid	1900	U
111-91-1	bis(2-Chloroethoxy)methane	380	U
120-83-2	2,4-Dichlorophenol	380	U
120-82-1	1,2,4-Trichlorobenzene	380	U
91-20-3	Naphthalene	69	J
106-47-8	4-Chloroaniline	380	U
87-68-3	Hexachlorobutadiene	380	U
59-50-7	4-Chloro-3-methylphenol	380	U
91-57-6	2-Methylnaphthalene	130	J
77-47-4	Hexachlorocyclopentadiene	380	U
88-06-2	2,4,6-Trichlorophenol	380	U
95-95-4	2,4,5-Trichlorophenol	1900	U
91-58-7	2-Chloronaphthalene	380	U
88-74-4	2-Nitroaniline	1900	U
131-11-3	Dimethylphthalate	380	U
208-96-8	Acenaphthylene	380	U
606-20-2	2,6-Dinitrotoluene	380	U

FORM I SV-1

1C
SEMIVOLATILE ORGANICS ANALYSIS DATA SHEET

EPA SAMPLE NO.

02SB107

b Name: SWL-TULSA Contract: FT.HOOD

Lab Code: SWOK Case No.: SAIC SAS No.: SDG No.: 28840

Matrix: (soil/water) SOIL Lab Sample ID: 28840.07

Sample wt/vol: 30.0 (g/mL) G Lab File ID: M5232.D

Level: (low/med) LOW Date Received: 03/15/97

% Moisture: not dec. 14 dec. Date Extracted: 03/17/97

Extraction: (SepF/Cont/Sonc) SONC Date Analyzed: 03/24/97

Concentrated Extract Volume: 1000(uL)

GPC Cleanup: (Y/N) N pH: 8.0 Dilution Factor: 1.0

CAS NO.	COMPOUND	CONCENTRATION UNITS: (ug/L or ug/Kg) UG/KG	Q
99-09-2	3-Nitroaniline	1900	U
83-32-9	Acenaphthene	380	U
121-14-2	2,4-Dinitrotoluene	380	U
51-28-5	2,4-Dinitrophenol	1900	U
100-02-7	4-Nitrophenol	1900	U
132-64-9	Dibenzofuran	40	J
84-66-2	Diethylphthalate	380	U
7005-72-3	4-Chlorophenyl-phenylether	380	U
86-73-7	Fluorene	380	U
100-01-6	4-Nitroaniline	1900	U
534-52-1	4,6-Dinitro-2-methylphenol	1900	U
86-30-6	N-Nitrosodiphenylamine (1)	380	U
101-55-3	4-Bromophenylphenylether	380	U
118-74-1	Hexachlorobenzene	380	U
87-86-5	Pentachlorophenol	1900	U
85-01-8	Phenanthrene	98	J
120-12-7	Anthracene	380	U
84-74-2	Di-n-butylphthalate	380	U
206-44-0	Fluoranthene	380	U
129-00-0	Pyrene	380	U
85-68-7	Butylbenzylphthalate	380	U
91-94-1	3,3'-Dichlorobenzidine	770	U
56-55-3	Benzo(a)anthracene	380	U
218-01-9	Chrysene	380	U
117-81-7	bis(2-Ethylhexyl)phthalate	380	U
117-84-0	Di-n-octylphthalate	380	U
205-99-2	Benzo(b)fluoranthene	380	U
207-08-9	Benzo(k)fluoranthene	380	U
50-32-8	Benzo(a)pyrene	380	U
193-39-5	Indeno(1,2,3-cd)pyrene	380	U
53-70-3	Dibenz(a,h)anthracene	380	U
191-24-2	Benzo(g,h,i)perylene	380	U
110-86-1	Pyridine	380	U

FORM I SV-2

1B
SEMIVOLATILE ORGANICS ANALYSIS DATA SHEET

EPA SAMPLE NO.

02SB104

b Name: SWL-TULSA Contract: FT.HOOD

Lab Code: SWOK Case No.: SAIC SAS No.: SDG No.: 28840

Matrix: (soil/water) SOIL Lab Sample ID: 28840.04

Sample wt/vol: 30.0 (g/mL) G Lab File ID: M5199.D

Level: (low/med) LOW Date Received: 03/15/97

% Moisture: not dec. 17 dec. Date Extracted: 03/17/97

Extraction: (SepF/Cont/Sonc) SONC Date Analyzed: 03/20/97

Concentrated Extract Volume: 1000(uL)

GPC Cleanup: (Y/N) N pH: 7.9 Dilution Factor: 1.0

CAS NO.	COMPOUND	CONCENTRATION UNITS: (ug/L or ug/Kg) UG/KG	Q
108-95-2	Phenol	400	U
111-44-4	bis(2-Chloroethyl)ether	400	U
95-57-8	2-Chlorophenol	400	U
541-73-1	1,3-Dichlorobenzene	400	U
106-46-7	1,4-Dichlorobenzene	400	U
100-51-6	Benzyl alcohol	400	U
95-50-1	1,2-Dichlorobenzene	400	U
95-48-7	2-Methylphenol	400	U
108-60-1	bis(2-Chloroisopropyl)ether	400	U
106-44-5	4-Methylphenol	400	U
621-64-7	N-Nitroso-di-n-propylamine	400	U
67-72-1	Hexachloroethane	400	U
98-95-3	Nitrobenzene	400	U
78-59-1	Isophorone	400	U
88-75-5	2-Nitrophenol	400	U
105-67-9	2,4-Dimethylphenol	400	U
65-85-0	Benzoic Acid	1900	U
111-91-1	bis(2-Chloroethoxy)methane	400	U
120-83-2	2,4-Dichlorophenol	400	U
120-82-1	1,2,4-Trichlorobenzene	400	U
91-20-3	Naphthalene	400	U
106-47-8	4-Chloroaniline	400	U
87-68-3	Hexachlorobutadiene	400	U
59-50-7	4-Chloro-3-methylphenol	400	U
91-57-6	2-Methylnaphthalene	400	U
77-47-4	Hexachlorocyclopentadiene	400	U
88-06-2	2,4,6-Trichlorophenol	400	U
95-95-4	2,4,5-Trichlorophenol	1900	U
91-58-7	2-Chloronaphthalene	400	U
88-74-4	2-Nitroaniline	1900	U
131-11-3	Dimethylphthalate	400	U
208-96-8	Acenaphthylene	400	U
606-20-2	2,6-Dinitrotoluene	400	U

1C
SEMIVOLATILE ORGANICS ANALYSIS DATA SHEET

EPA SAMPLE NO.

02SB104

b Name: SWL-TULSA Contract: FT.HOOD

Lab Code: SWOK Case No.: SAIC SAS No.: SDG No.: 28840

Matrix: (soil/water) SOIL Lab Sample ID: 28840.04

Sample wt/vol: 30.0 (g/mL) G Lab File ID: M5199.D

Level: (low/med) LOW Date Received: 03/15/97

% Moisture: not dec. 17 dec. Date Extracted: 03/17/97

Extraction: (SepF/Cont/Sonc) SONC Date Analyzed: 03/20/97

Concentrated Extract Volume: 1000(uL)

GPC Cleanup: (Y/N) N pH: 7.9 Dilution Factor: 1.0

CAS NO.	COMPOUND	CONCENTRATION UNITS: (ug/L or ug/Kg) UG/KG	Q
99-09-2	3-Nitroaniline	1900	U
83-32-9	Acenaphthene	400	U
121-14-2	2,4-Dinitrotoluene	400	U
51-28-5	2,4-Dinitrophenol	1900	U
100-02-7	4-Nitrophenol	1900	U
132-64-9	Dibenzofuran	400	U
84-66-2	Diethylphthalate	400	U
7005-72-3	4-Chlorophenyl-phenylether	400	U
86-73-7	Fluorene	400	U
100-01-6	4-Nitroaniline	1900	U
534-52-1	4,6-Dinitro-2-methylphenol	1900	U
86-30-6	N-Nitrosodiphenylamine (1)	400	U
101-55-3	4-Bromophenylphenylether	400	U
118-74-1	Hexachlorobenzene	400	U
87-86-5	Pentachlorophenol	1900	U
85-01-8	Phenanthrene	120	J
120-12-7	Anthracene	400	U
84-74-2	Di-n-butylphthalate	400	U
206-44-0	Fluoranthene	89	J
129-00-0	Pyrene	69	J
85-68-7	Butylbenzylphthalate	400	U
91-94-1	3,3'-Dichlorobenzidine	800	U
56-55-3	Benzo(a)anthracene	400	U
218-01-9	Chrysene	400	U
117-81-7	bis(2-Ethylhexyl)phthalate	400	U
117-84-0	Di-n-octylphthalate	400	U
205-99-2	Benzo(b)fluoranthene	400	U
207-08-9	Benzo(k)fluoranthene	400	U
50-32-8	Benzo(a)pyrene	400	U
193-39-5	Indeno(1,2,3-cd)pyrene	400	U
53-70-3	Dibenz(a,h)anthracene	400	U
191-24-2	Benzo(g,h,i)perylene	400	U
110-86-1	Pyridine	400	U

FORM I SV-2

1C

SEMIVOLATILE ORGANICS ANALYSIS DATA SHEET

EPA SAMPLE NO.

02SB104

Lab Name: SWL-TULSA Contract: FT.HOOD

Lab Code: SWOK Case No.: SAIC SAS No.: SDG No.: 28840

Matrix: (soil/water) SOIL Lab Sample ID: 28840.04

Sample wt/vol: 30.0 (g/mL) G Lab File ID: M5199.D

Level: (low/med) LOW Date Received: 03/15/97

% Moisture: not dec. 17 dec. Date Extracted: 03/17/97

Extraction: (SepF/Cont/Sonc) SONC Date Analyzed: 03/20/97

Concentrated Extract Volume: 1000(uL)

GPC Cleanup: (Y/N) N pH: 7.9 Dilution Factor: 1.0

CAS NO.	COMPOUND	CONCENTRATION UNITS: (ug/L or ug/Kg) UG/KG	Q
95-9403	1,2,4,5-Tetrachlorobenzene	400	U

FORM I SV-3

U.S. EPA - CLP

1

INORGANIC ANALYSES DATA SHEET

EPA SAMPLE NO.

84004

Lab Name: SOUTHWEST_LAB_OF_OK_____ Contract: SAIC_____

Lab Code: SWOK__ Case No.: _____ SAS No.: _____ SDG No.: 28840A

Matrix (soil/water): SOIL_ Lab Sample ID: 28840.04

Level (low/med): LOW__ Date Received: 03/15/97

% Solids: _83.4

Concentration Units (ug/L or mg/kg dry weight): MG/KG

CAS No.	Analyte	Concentration	C	Q	M
7440-38-2	Arsenic__	4.1			P
7440-39-3	Barium___	9.1			P
7440-43-9	Cadmium__	0.11	B		P
7440-47-3	Chromium_	5.7			P
7439-92-1	Lead____	7.5			P
7439-97-6	Mercury__	0.04	U		AV
7782-49-2	Selenium_	1.3	U	W	F
7440-22-4	Silver___	0.20	U		P

Color Before: BROWN____ Clarity Before: _____ Texture: MEDIUM

Color After: YELLOW___ Clarity After: CLEAR_ Artifacts: _____

Comments:

CLIENT_ID_=_02SB104

FORM I - IN ILM02.1

1A
VOLATILE ORGANICS ANALYSIS DATA SHEET

EPA SAMPLE NO.

02SB105

ab Name: SWL-TULSA Contract: FT. HOOD PH

Lab Code: SWOK Case No.: SAIC SAS No.: SDG No.: 28840

Matrix: (soil/water) SOIL Lab Sample ID: 28840.05

Sample wt/vol: 5.0 (g/mL) G Lab File ID: C23874.D

Level: (low/med) LOW Date Received: 03/15/97

% Moisture: not dec. 18 Date Analyzed: 03/21/97

Column: (pack/cap) CAP Dilution Factor: 1.0

CAS NO.	COMPOUND	CONCENTRATION UNITS: (ug/L or ug/Kg) UG/KG	Q
74-87-3	CHLOROMETHANE	6	U
74-83-9	BROMOMETHANE	6	U
75-01-4	VINYL CHLORIDE	6	U
75-00-3	CHLOROETHANE	6	U
75-09-2	METHYLENE CHLORIDE	7	
67-64-1	ACETONE	9	
75-35-4	1 1-DICHLOROETHENE	6	U
75-34-3	1 1-DICHLOROETHANE	6	U
67-66-3	CHLOROFORM	6	U
107-06-2	1 2-DICHLOROETHANE	6	U
78-93-3	2-BUTANONE	6	U
71-55-6	1 1 1-TRICHLOROETHANE	6	U
56-23-5	CARBON TETRACHLORIDE	6	U
75-27-4	BROMODICHLOROMETHANE	6	U
78-87-5	1 2-DICHLOROPROPANE	6	U
79-01-6	TRICHLOROETHENE	8	
124-48-1	DIBROMOCHLOROMETHANE	6	U
79-00-5	1 1 2-TRICHLOROETHANE	6	U
71-43-2	BENZENE	6	U
75-25-2	BROMOFORM	6	U
108-10-1	4-METHYL-2-PENTANONE	6	U
591-78-6	2-HEXANONE	6	U
127-18-4	TETRACHLOROETHENE	6	U
108-88-3	TOLUENE	6	U
79-34-5	1 1 2 2-TETRACHLOROETHANE	6	U
108-90-7	CHLOROBENZENE	6	U
100-41-4	ETHYL BENZENE	6	U
100-42-5	STYRENE	6	U
156-59-2	cis-1 2-DICHLOROETHENE	6	U
156-60-5	trans-1 2-DICHLOROETHENE	6	U
13-302-07	m,p-XYLENES	6	U
95-47-6	o-XYLENE	6	U
106-93-4	1 2-DIBROMOETHANE	6	U
630-20-6	1 1 1 2-TETRACHLOROETHANE	6	U

1A
VOLATILE ORGANICS ANALYSIS DATA SHEET

EPA SAMPLE NO.

02SB105

Lab Name: SWL-TULSA Contract: FT. HOOD PH

Lab Code: SWOK Case No.: SAIC SAS No.: SDG No.: 28840

Matrix: (soil/water) SOIL Lab Sample ID: 28840.05

Sample wt/vol: 5.0 (g/mL) G Lab File ID: C23874.D

Level: (low/med) LOW Date Received: 03/15/97

% Moisture: not dec. 18 Date Analyzed: 03/21/97

Column: (pack/cap) CAP Dilution Factor: 1.0

CAS NO.	COMPOUND	CONCENTRATION UNITS: (ug/L or ug/Kg) UG/KG	Q
96-18-4	1 2 3-TRICHLOROPROPANE	6	U
75-71-8	DICHLORODIFLUOROMETHANE	6	U
75-69-4	TRICHLOROFLUOROMETHANE	6	U
74-95-3	DIBROMOMETHANE	6	U
96-12-8	1 2-DIBROMO-3-CHLOROPROPANE	6	U
108-86-1	BROMOBENZENE	6	U
104-51-8	n-BUTYLBENZENE	6	U
98-06-6	tert-BUTYLBENZENE	6	U
135-98-8	sec-BUTYLBENZENE	6	U
95-49-8	2-CHLOROTOLUENE	6	U
106-43-4	4-CHLOROTOLUENE	6	U
95-50-1	1 2-DICHLOROBENZENE	6	U
541-73-1	1 3-DICHLOROBENZENE	6	U
106-46-7	1 4-DICHLOROBENZENE	6	U
142-28-9	1 3-DICHLOROPROPANE	6	U
594-20-7	2 2-DICHLOROPROPANE	6	U
563-58-6	1 1-DICHLOROPROPENE	6	U
87-68-3	HEXACHLOROBUTADIENE	6	U
98-82-8	ISOPROPYLBENZENE	6	U
99-87-6	p-ISOPROPYLTOLUENE	6	U
91-20-3	NAPHTHALENE	6	U
103-65-1	n-PROPYLBENZENE	6	U
87-61-6	1 2 3-TRICHLOROBENZENE	6	U
120-82-1	1 2 4-TRICHLOROBENZENE	6	U
95-63-6	1 2 4-TRIMETHYLBENZENE	6	U
108-67-8	1 3 5-TRIMETHYLBENZENE	6	U
74-97-5	BROMOCHLOROMETHANE	6	U

1B
SEMIVOLATILE ORGANICS ANALYSIS DATA SHEET

EPA SAMPLE NO.

02SB105

Lab Name: SWL-TULSA Contract: FT.HOOD

Lab Code: SWOK Case No.: SAIC SAS No.: SDG No.: 28840

Matrix: (soil/water) SOIL Lab Sample ID: 28840.05

Sample wt/vol: 30.0 (g/mL) G Lab File ID: M5234.D

Level: (low/med) LOW Date Received: 03/15/97

% Moisture: not dec. 18 dec. Date Extracted: 03/17/97

Extraction: (SepF/Cont/Sonc) SONC Date Analyzed: 03/24/97

Concentrated Extract Volume: 1000(uL)

GPC Cleanup: (Y/N) N pH: 8.2 Dilution Factor: 1.0

CAS NO.	COMPOUND	CONCENTRATION UNITS: (ug/L or ug/Kg) UG/KG	Q
108-95-2	Phenol	400	U
111-44-4	bis(2-Chloroethyl)ether	400	U
95-57-8	2-Chlorophenol	400	U
541-73-1	1,3-Dichlorobenzene	400	U
106-46-7	1,4-Dichlorobenzene	400	U
100-51-6	Benzyl alcohol	400	U
95-50-1	1,2-Dichlorobenzene	400	U
95-48-7	2-Methylphenol	400	U
108-60-1	bis(2-Chloroisopropyl)ether	400	U
106-44-5	4-Methylphenol	160	J
621-64-7	N-Nitroso-di-n-propylamine	400	U
67-72-1	Hexachloroethane	400	U
98-95-3	Nitrobenzene	400	U
78-59-1	Isophorone	400	U
88-75-5	2-Nitrophenol	400	U
105-67-9	2,4-Dimethylphenol	400	U
65-85-0	Benzoic Acid	2000	U
111-91-1	bis(2-Chloroethoxy)methane	400	U
120-83-2	2,4-Dichlorophenol	400	U
120-82-1	1,2,4-Trichlorobenzene	400	U
91-20-3	Naphthalene	78	J
106-47-8	4-Chloroaniline	400	U
87-68-3	Hexachlorobutadiene	400	U
59-50-7	4-Chloro-3-methylphenol	400	U
91-57-6	2-Methylnaphthalene	210	J
77-47-4	Hexachlorocyclopentadiene	400	U
88-06-2	2,4,6-Trichlorophenol	400	U
95-95-4	2,4,5-Trichlorophenol	2000	U
91-58-7	2-Chloronaphthalene	400	U
88-74-4	2-Nitroaniline	2000	U
131-11-3	Dimethylphthalate	400	U
208-96-8	Acenaphthylene	400	U
606-20-2	2,6-Dinitrotoluene	400	U

FORM I SV-1

1C
SEMIVOLATILE ORGANICS ANALYSIS DATA SHEET

EPA SAMPLE NO.

02SB105

b Name: SWL-TULSA Contract: FT.HOOD

Lab Code: SWOK Case No.: SAIC SAS No.: SDG No.: 28840

Matrix: (soil/water) SOIL Lab Sample ID: 28840.05

Sample wt/vol: 30.0 (g/mL) G Lab File ID: M5234.D

Level: (low/med) LOW Date Received: 03/15/97

% Moisture: not dec. 18 dec. Date Extracted: 03/17/97

Extraction: (SepF/Cont/Sonc) SONC Date Analyzed: 03/24/97

Concentrated Extract Volume: 1000(uL)

GPC Cleanup: (Y/N) N pH: 8.2 Dilution Factor: 1.0

CAS NO.	COMPOUND	CONCENTRATION UNITS: (ug/L or ug/Kg) UG/KG	Q
99-09-2	3-Nitroaniline	2000	U
83-32-9	Acenaphthene	400	U
121-14-2	2,4-Dinitrotoluene	400	U
51-28-5	2,4-Dinitrophenol	2000	U
100-02-7	4-Nitrophenol	2000	U
132-64-9	Dibenzofuran	92	J
84-66-2	Diethylphthalate	400	U
7005-72-3	4-Chlorophenyl-phenylether	400	U
86-73-7	Fluorene	400	U
100-01-6	4-Nitroaniline	2000	U
534-52-1	4,6-Dinitro-2-methylphenol	2000	U
86-30-6	N-Nitrosodiphenylamine (1)	400	U
101-55-3	4-Bromophenylphenylether	400	U
118-74-1	Hexachlorobenzene	400	U
87-86-5	Pentachlorophenol	2000	U
85-01-8	Phenanthrene	170	J
120-12-7	Anthracene	400	U
84-74-2	Di-n-butylphthalate	400	U
206-44-0	Fluoranthene	400	U
129-00-0	Pyrene	400	U
85-68-7	Butylbenzylphthalate	400	U
91-94-1	3,3'-Dichlorobenzidine	800	U
56-55-3	Benzo(a)anthracene	400	U
218-01-9	Chrysene	400	U
117-81-7	bis(2-Ethylhexyl)phthalate	400	U
117-84-0	Di-n-octylphthalate	400	U
205-99-2	Benzo(b)fluoranthene	400	U
207-08-9	Benzo(k)fluoranthene	400	U
50-32-8	Benzo(a)pyrene	400	U
193-39-5	Indeno(1,2,3-cd)pyrene	400	U
53-70-3	Dibenz(a,h)anthracene	400	U
191-24-2	Benzo(g,h,i)perylene	400	U
110-86-1	Pyridine	400	U

FORM I SV-2

1C

SEMIVOLATILE ORGANICS ANALYSIS DATA SHEET

EPA SAMPLE NO.

02SB105

Lab Name: SWL-TULSA Contract: FT.HOOD

Lab Code: SWOK Case No.: SAIC SAS No.: SDG No.: 28840

Matrix: (soil/water) SOIL Lab Sample ID: 28840.05

Sample wt/vol: 30.0 (g/mL) G Lab File ID: M5234.D

Level: (low/med) LOW Date Received: 03/15/97

% Moisture: not dec. 18 dec. Date Extracted: 03/17/97

Extraction: (SepF/Cont/Sonc) SONC Date Analyzed: 03/24/97

Concentrated Extract Volume: 1000(uL)

GPC Cleanup: (Y/N) N pH: 8.2 Dilution Factor: 1.0

CAS NO.	COMPOUND	CONCENTRATION UNITS: (ug/L or ug/Kg) UG/KG	Q
95-9403	1,2,4,5-Tetrachlorobenzene	400	U

U.S. EPA - CLP

1

INORGANIC ANALYSES DATA SHEET

EPA SAMPLE NO.

84005

Lab Name: SOUTHWEST_LAB_OF_OK Contract: SAIC

Lab Code: SWOK Case No.: SAS No.: SDG No.: 28840A

Matrix (soil/water): SOIL Lab Sample ID: 28840.05

Level (low/med): LOW Date Received: 03/15/97

% Solids: 82.4

Concentration Units (ug/L or mg/kg dry weight): MG/KG

CAS No.	Analyte	Concentration	C	Q	M
7440-38-2	Arsenic	4.4			P
7440-39-3	Barium	30.8			P
7440-43-9	Cadmium	0.25	B		P
7440-47-3	Chromium	6.6			P
7439-92-1	Lead	12.0			P
7439-97-6	Mercury	0.04	U		AV
7782-49-2	Selenium	1.3	U	W	F
7440-22-4	Silver	0.21	U		P

Color Before: BROWN Clarity Before: Texture: MEDIUM

Color After: YELLOW Clarity After: CLEAR Artifacts:

Comments:

CLIENT_ID = 02SB105

FORM I - IN ILM02.1

1A
VOLATILE ORGANICS ANALYSIS DATA SHEET

EPA SAMPLE NO.

02SB106

Lab Name: SWL-TULSA Contract: FT. HOOD PH

Lab Code: SWOK Case No.: SAIC SAS No.: SDG No.: 28840

Matrix: (soil/water) SOIL Lab Sample ID: 28840.06

Sample wt/vol: 5.0 (g/mL) G Lab File ID: C23875.D

Level: (low/med) LOW Date Received: 03/15/97

% Moisture: not dec. 14 Date Analyzed: 03/21/97

Column: (pack/cap) CAP Dilution Factor: 1.0

CAS NO.	COMPOUND	CONCENTRATION UNITS: (ug/L or ug/Kg) UG/KG	Q
74-87-3	CHLOROMETHANE	6	U
74-83-9	BROMOMETHANE	6	U
75-01-4	VINYL CHLORIDE	6	U
75-00-3	CHLOROETHANE	6	U
75-09-2	METHYLENE CHLORIDE	9	
67-64-1	ACETONE	24	
75-35-4	1 1-DICHLOROETHENE	6	U
75-34-3	1 1-DICHLOROETHANE	6	U
67-66-3	CHLOROFORM	6	U
107-06-2	1 2-DICHLOROETHANE	6	U
78-93-3	2-BUTANONE	6	U
71-55-6	1 1 1-TRICHLOROETHANE	6	U
56-23-5	CARBON TETRACHLORIDE	6	U
75-27-4	BROMODICHLOROMETHANE	6	U
78-87-5	1 2-DICHLOROPROPANE	6	U
79-01-6	TRICHLOROETHENE	6	U
124-48-1	DIBROMOCHLOROMETHANE	6	U
79-00-5	1 1 2-TRICHLOROETHANE	6	U
71-43-2	BENZENE	6	U
75-25-2	BROMOFORM	6	U
108-10-1	4-METHYL-2-PENTANONE	6	U
591-78-6	2-HEXANONE	6	U
127-18-4	TETRACHLOROETHENE	6	U
108-88-3	TOLUENE	6	U
79-34-5	1 1 2 2-TETRACHLOROETHANE	6	U
108-90-7	CHLOROBENZENE	6	U
100-41-4	ETHYL BENZENE	6	U
100-42-5	STYRENE	6	U
156-59-2	cis-1 2-DICHLOROETHENE	6	U
156-60-5	trans-1 2-DICHLOROETHENE	6	U
13-302-07	m,p-XYLENES	6	U
95-47-6	o-XYLENE	6	U
106-93-4	1 2-DIBROMOETHANE	6	U
630-20-6	1 1 1 2-TETRACHLOROETHANE	6	U

1A
VOLATILE ORGANICS ANALYSIS DATA SHEET

EPA SAMPLE NO.

02SB106

ab Name: SWL-TULSA Contract: FT. HOOD PH

Lab Code: SWOK Case No.: SAIC SAS No.: SDG No.: 28840

Matrix: (soil/water) SOIL Lab Sample ID: 28840.06

Sample wt/vol: 5.0 (g/mL) G Lab File ID: C23875.D

Level: (low/med) LOW Date Received: 03/15/97

% Moisture: not dec. 14 Date Analyzed: 03/21/97

Column: (pack/cap) CAP Dilution Factor: 1.0

CAS NO.	COMPOUND	CONCENTRATION UNITS: (ug/L or ug/Kg) UG/KG	Q
96-18-4	1 2 3-TRICHLOROPROPANE	6	U
75-71-8	DICHLORODIFLUOROMETHANE	6	U
75-69-4	TRICHLOROFLUOROMETHANE	6	U
74-95-3	DIBROMOMETHANE	6	U
96-12-8	1 2-DIBROMO-3-CHLOROPROPANE	6	U
108-86-1	BROMOBENZENE	6	U
104-51-8	n-BUTYLBENZENE	6	U
98-06-6	tert-BUTYLBENZENE	6	U
135-98-8	sec-BUTYLBENZENE	6	U
95-49-8	2-CHLOROTOLUENE	6	U
106-43-4	4-CHLOROTOLUENE	6	U
95-50-1	1 2-DICHLOROBENZENE	6	U
541-73-1	1 3-DICHLOROBENZENE	6	U
106-46-7	1 4-DICHLOROBENZENE	6	U
142-28-9	1 3-DICHLOROPROPANE	6	U
594-20-7	2 2-DICHLOROPROPANE	6	U
563-58-6	1 1-DICHLOROPROPENE	6	U
87-68-3	HEXACHLOROBUTADIENE	6	U
98-82-8	ISOPROPYLBENZENE	6	U
99-87-6	p-ISOPROPYLTOLUENE	6	U
91-20-3	NAPHTHALENE	6	U
103-65-1	n-PROPYLBENZENE	6	U
87-61-6	1 2 3-TRICHLOROBENZENE	6	U
120-82-1	1 2 4-TRICHLOROBENZENE	6	U
95-63-6	1 2 4-TRIMETHYLBENZENE	6	U
108-67-8	1 3 5-TRIMETHYLBENZENE	6	U
74-97-5	BROMOCHLOROMETHANE	6	U

1B
SEMIVOLATILE ORGANICS ANALYSIS DATA SHEET

EPA SAMPLE NO.

02SB106

Name: SWL-TULSA Contract: FT.HOOD

Lab Code: SWOK Case No.: SAIC SAS No.: SDG No.: 28840

Matrix: (soil/water) SOIL Lab Sample ID: 28840.06

Sample wt/vol: 30.0 (g/mL) G Lab File ID: M5200.D

Level: (low/med) LOW Date Received: 03/15/97

% Moisture: not dec. 14 dec. Date Extracted: 03/17/97

Extraction: (SepF/Cont/Sonc) SONC Date Analyzed: 03/20/97

Concentrated Extract Volume: 1000(uL)

GPC Cleanup: (Y/N) N pH: 8.1 Dilution Factor: 1.0

CAS NO.	COMPOUND	CONCENTRATION UNITS: (ug/L or ug/Kg) UG/KG	Q
108-95-2	Phenol	380	U
111-44-4	bis(2-Chloroethyl)ether	380	U
95-57-8	2-Chlorophenol	380	U
541-73-1	1,3-Dichlorobenzene	380	U
106-46-7	1,4-Dichlorobenzene	380	U
100-51-6	Benzyl alcohol	380	U
95-50-1	1,2-Dichlorobenzene	380	U
95-48-7	2-Methylphenol	380	U
108-60-1	bis(2-Chloroisopropyl)ether	380	U
106-44-5	4-Methylphenol	380	U
621-64-7	N-Nitroso-di-n-propylamine	380	U
67-72-1	Hexachloroethane	380	U
98-95-3	Nitrobenzene	380	U
78-59-1	Isophorone	380	U
88-75-5	2-Nitrophenol	380	U
105-67-9	2,4-Dimethylphenol	380	U
65-85-0	Benzoic Acid	1900	U
111-91-1	bis(2-Chloroethoxy)methane	380	U
120-83-2	2,4-Dichlorophenol	380	U
120-82-1	1,2,4-Trichlorobenzene	380	U
91-20-3	Naphthalene	380	U
106-47-8	4-Chloroaniline	380	U
87-68-3	Hexachlorobutadiene	380	U
59-50-7	4-Chloro-3-methylphenol	380	U
91-57-6	2-Methylnaphthalene	380	U
77-47-4	Hexachlorocyclopentadiene	380	U
88-06-2	2,4,6-Trichlorophenol	1900	U
95-95-4	2,4,5-Trichlorophenol	380	U
91-58-7	2-Chloronaphthalene	1900	U
88-74-4	2-Nitroaniline	380	U
131-11-3	Dimethylphthalate	380	U
208-96-8	Acenaphthylene	380	U
606-20-2	2,6-Dinitrotoluene	380	U

FORM I SV-1

1C
SEMIVOLATILE ORGANICS ANALYSIS DATA SHEET

EPA SAMPLE NO.

02SB106

Lab Name: SWL-TULSA Contract: FT.HOOD

Lab Code: SWOK Case No.: SAIC SAS No.: SDG No.: 28840

Matrix: (soil/water) SOIL Lab Sample ID: 28840.06

Sample wt/vol: 30.0 (g/mL) G Lab File ID: M5200.D

Level: (low/med) LOW Date Received: 03/15/97

% Moisture: not dec. 14 dec. Date Extracted: 03/17/97

Extraction: (SepF/Cont/Sonc) SONC Date Analyzed: 03/20/97

Concentrated Extract Volume: 1000(uL)

GPC Cleanup: (Y/N) N pH: 8.1 Dilution Factor: 1.0

CAS NO.	COMPOUND	CONCENTRATION UNITS: (ug/L or ug/Kg) UG/KG	Q
99-09-2	3-Nitroaniline	1900	U
83-32-9	Acenaphthene	380	U
121-14-2	2,4-Dinitrotoluene	380	U
51-28-5	2,4-Dinitrophenol	1900	U
100-02-7	4-Nitrophenol	1900	U
132-64-9	Dibenzofuran	380	U
84-66-2	Diethylphthalate	380	U
7005-72-3	4-Chlorophenyl-phenylether	380	U
86-73-7	Fluorene	380	U
100-01-6	4-Nitroaniline	1900	U
534-52-1	4,6-Dinitro-2-methylphenol	1900	U
86-30-6	N-Nitrosodiphenylamine (1)	380	U
101-55-3	4-Bromophenylphenylether	380	U
118-74-1	Hexachlorobenzene	380	U
87-86-5	Pentachlorophenol	1900	U
85-01-8	Phenanthrene	380	U
120-12-7	Anthracene	380	U
84-74-2	Di-n-butylphthalate	380	U
206-44-0	Fluoranthene	380	U
129-00-0	Pyrene	380	U
85-68-7	Butylbenzylphthalate	380	U
91-94-1	3,3'-Dichlorobenzidine	770	U
56-55-3	Benzo(a)anthracene	380	U
218-01-9	Chrysene	380	U
117-81-7	bis(2-Ethylhexyl)phthalate	380	U
117-84-0	Di-n-octylphthalate	380	U
205-99-2	Benzo(b)fluoranthene	380	U
207-08-9	Benzo(k)fluoranthene	380	U
50-32-8	Benzo(a)pyrene	380	U
193-39-5	Indeno(1,2,3-cd)pyrene	380	U
53-70-3	Dibenz(a,h)anthracene	380	U
191-24-2	Benzo(g,h,i)perylene	380	U
110-86-1	Pyridine	380	U

FORM I SV-2

1C

SEMIVOLATILE ORGANICS ANALYSIS DATA SHEET

EPA SAMPLE NO.

02SB106

Lab Name: SWL-TULSA Contract: FT.HOOD

Lab Code: SWOK Case No.: SAIC SAS No.: SDG No.: 28840

Matrix: (soil/water) SOIL Lab Sample ID: 28840.06

Sample wt/vol: 30.0 (g/mL) G Lab File ID: M5200.D

Level: (low/med) LOW Date Received: 03/15/97

% Moisture: not dec. 14 dec. Date Extracted: 03/17/97

Extraction: (SepF/Cont/Sonc) SONC Date Analyzed: 03/20/97

Concentrated Extract Volume: 1000(uL)

GPC Cleanup: (Y/N) N pH: 8.1 Dilution Factor: 1.0

CAS NO.	COMPOUND	CONCENTRATION UNITS: (ug/L or ug/Kg) UG/KG	Q
95-9403	1,2,4,5-Tetrachlorobenzene	380	U

FORM I SV-3

U.S. EPA - CLP

1
INORGANIC ANALYSES DATA SHEET

EPA SAMPLE NO.

84006

Lab Name: SOUTHWEST_LAB_OF_OK_____ Contract: SAIC_____
Lab Code: SWOK__ Case No.: _____ SAS No.: _____ SDG No.: 28840A
Matrix (soil/water): SOIL_ Lab Sample ID: 28840.06
Level (low/med): LOW__ Date Received: 03/15/97
% Solids: _85.5

Concentration Units (ug/L or mg/kg dry weight): MG/KG

CAS No.	Analyte	Concentration	C	Q	M
7440-38-2	Arsenic__	4.1			P
7440-39-3	Barium___	20.7			P
7440-43-9	Cadmium__	0.06	U		P
7440-47-3	Chromium_	6.2			P
7439-92-1	Lead____	4.9			P
7439-97-6	Mercury__	0.04	U		AV
7782-49-2	Selenium_	1.3	U	W	F
7440-22-4	Silver___	0.20	U		P

Color Before: BROWN____ Clarity Before: _____ Texture: MEDIUM
Color After: YELLOW___ Clarity After: CLEAR_ Artifacts: _____

Comments:
CLIENT_ID_=_02SB106

FORM I - IN ILM02.1

1A
VOLATILE ORGANICS ANALYSIS DATA SHEET

EPA SAMPLE NO.

02SB107

ab Name: SWL-TULSA Contract: FT. HOOD PH

Lab Code: SWOK Case No.: SAIC SAS No.: SDG No.: 28840

Matrix: (soil/water) SOIL Lab Sample ID: 28840.07

Sample wt/vol: 5.0 (g/mL) G Lab File ID: C23876.D

Level: (low/med) LOW Date Received: 03/15/97

% Moisture: not dec. 14 Date Analyzed: 03/21/97

Column: (pack/cap) CAP Dilution Factor: 1.0

CAS NO.	COMPOUND	CONCENTRATION UNITS: (ug/L or ug/Kg) UG/KG	Q
74-87-3	CHLOROMETHANE	6	U
74-83-9	BROMOMETHANE	6	U
75-01-4	VINYL CHLORIDE	6	U
75-00-3	CHLOROETHANE	6	U
75-09-2	METHYLENE CHLORIDE	8	
67-64-1	ACETONE	6	U
75-35-4	1 1-DICHLOROETHENE	6	U
75-34-3	1 1-DICHLOROETHANE	6	U
67-66-3	CHLOROFORM	6	U
107-06-2	1 2-DICHLOROETHANE	6	U
78-93-3	2-BUTANONE	6	U
71-55-6	1 1 1-TRICHLOROETHANE	6	U
56-23-5	CARBON TETRACHLORIDE	6	U
75-27-4	BROMODICHLOROMETHANE	6	U
78-87-5	1 2-DICHLOROPROPANE	6	U
79-01-6	TRICHLOROETHENE	3	J
124-48-1	DIBROMOCHLOROMETHANE	6	U
79-00-5	1 1 2-TRICHLOROETHANE	6	U
71-43-2	BENZENE	6	U
75-25-2	BROMOFORM	6	U
108-10-1	4-METHYL-2-PENTANONE	6	U
591-78-6	2-HEXANONE	6	U
127-18-4	TETRACHLOROETHENE	6	U
108-88-3	TOLUENE	6	U
79-34-5	1 1 2 2-TETRACHLOROETHANE	6	U
108-90-7	CHLOROBENZENE	6	U
100-41-4	ETHYL BENZENE	6	U
100-42-5	STYRENE	6	U
156-59-2	cis-1 2-DICHLOROETHENE	6	U
156-60-5	trans-1 2-DICHLOROETHENE	6	U
13-302-07	m,p-XYLENES	6	U
95-47-6	o-XYLENE	6	U
106-93-4	1 2-DIBROMOETHANE	6	U
630-20-6	1 1 1 2-TETRACHLOROETHANE	6	U

1A
VOLATILE ORGANICS ANALYSIS DATA SHEET

EPA SAMPLE NO.

02SB107

Lab Name: SWL-TULSA Contract: FT. HOOD PH

Lab Code: SWOK Case No.: SAIC SAS No.: SDG No.: 28840

Matrix: (soil/water) SOIL Lab Sample ID: 28840.07

Sample wt/vol: 5.0 (g/mL) G Lab File ID: C23876.D

Level: (low/med) LOW Date Received: 03/15/97

% Moisture: not dec. 14 Date Analyzed: 03/21/97

Column: (pack/cap) CAP Dilution Factor: 1.0

CAS NO.	COMPOUND	CONCENTRATION UNITS: (ug/L or ug/Kg) UG/KG	Q
96-18-4	1 2 3-TRICHLOROPROPANE	6	U
75-71-8	DICHLORODIFLUOROMETHANE	6	U
75-69-4	TRICHLOROFLUOROMETHANE	6	U
74-95-3	DIBROMOMETHANE	6	U
96-12-8	1 2-DIBROMO-3-CHLOROPROPANE	6	U
108-86-1	BROMOBENZENE	6	U
104-51-8	n-BUTYLBENZENE	6	U
98-06-6	tert-BUTYLBENZENE	6	U
135-98-8	sec-BUTYLBENZENE	6	U
95-49-8	2-CHLOROTOLUENE	6	U
106-43-4	4-CHLOROTOLUENE	6	U
95-50-1	1 2-DICHLOROBENZENE	6	U
541-73-1	1 3-DICHLOROBENZENE	6	U
106-46-7	1 4-DICHLOROBENZENE	6	U
142-28-9	1 3-DICHLOROPROPANE	6	U
594-20-7	2 2-DICHLOROPROPANE	6	U
563-58-6	1 1-DICHLOROPROPENE	6	U
87-68-3	HEXACHLOROBUTADIENE	6	U
98-82-8	ISOPROPYLBENZENE	6	U
99-87-6	p-ISOPROPYLTOLUENE	6	U
91-20-3	NAPHTHALENE	6	U
103-65-1	n-PROPYLBENZENE	6	U
87-61-6	1 2 3-TRICHLOROBENZENE	6	U
120-82-1	1 2 4-TRICHLOROBENZENE	6	U
95-63-6	1 2 4-TRIMETHYLBENZENE	6	U
108-67-8	1 3 5-TRIMETHYLBENZENE	6	U
74-97-5	BROMOCHLOROMETHANE	6	U

1C

SEMIVOLATILE ORGANICS ANALYSIS DATA SHEET

EPA SAMPLE NO.

02SB107

b Name: SWL-TULSA Contract: FT.HOOD

Lab Code: SWOK Case No.: SAIC SAS No.: SDG No.: 28840

Matrix: (soil/water) SOIL Lab Sample ID: 28840.07

Sample wt/vol: 30.0 (g/mL) G Lab File ID: M5232.D

Level: (low/med) LOW Date Received: 03/15/97

% Moisture: not dec. 14 dec. Date Extracted: 03/17/97

Extraction: (SepF/Cont/Sonc) SONC Date Analyzed: 03/24/97

Concentrated Extract Volume: 1000(uL)

GPC Cleanup: (Y/N) N pH: 8.0 Dilution Factor: 1.0

CAS NO.	COMPOUND	CONCENTRATION UNITS: (ug/L or ug/Kg) UG/KG	Q
95-9403	1,2,4,5-Tetrachlorobenzene	380	U

FORM I SV-3

U.S. EPA - CLP

1

INORGANIC ANALYSES DATA SHEET

EPA SAMPLE NO.

84007

Lab Name: SOUTHWEST_LAB_OF_OK Contract: SAIC

Lab Code: SWOK Case No.: SAS No.: SDG No.: 28840A

Matrix (soil/water): SOIL Lab Sample ID: 28840.07

Level (low/med): LOW Date Received: 03/15/97

% Solids: 85.8

Concentration Units (ug/L or mg/kg dry weight): MG/KG

CAS No.	Analyte	Concentration	C	Q	M
7440-38-2	Arsenic	3.6			P
7440-39-3	Barium	54.8			P
7440-43-9	Cadmium	0.17	B		P
7440-47-3	Chromium	8.0			P
7439-92-1	Lead	7.0			P
7439-97-6	Mercury	0.04	U		AV
7782-49-2	Selenium	1.3	U		F
7440-22-4	Silver	0.20	U		P

Color Before: BROWN Clarity Before: Texture: MEDIUM

Color After: YELLOW Clarity After: CLEAR Artifacts:

Comments:

CLIENT_ID_=_02SB107

FORM I - IN ILM02.1

1A
VOLATILE ORGANICS ANALYSIS DATA SHEET

EPA SAMPLE NO.

02SB108

Lab Name: SWL-TULSA Contract: FT. HOOD PH

Lab Code: SWOK Case No.: SAIC SAS No.: SDG No.: 28840

Matrix: (soil/water) SOIL Lab Sample ID: 28840.08

Sample wt/vol: 5.0 (g/mL) G Lab File ID: C23884.D

Level: (low/med) LOW Date Received: 03/15/97

% Moisture: not dec. 14 Date Analyzed: 03/24/97

Column: (pack/cap) CAP Dilution Factor: 1.0

CAS NO.	COMPOUND	CONCENTRATION UNITS: (ug/L or ug/Kg) UG/KG	Q
74-87-3	CHLOROMETHANE	6	U
74-83-9	BROMOMETHANE	6	U
75-01-4	VINYL CHLORIDE	6	U
75-00-3	CHLOROETHANE	6	U
75-09-2	METHYLENE CHLORIDE	25	B
67-64-1	ACETONE	120	
75-35-4	1 1-DICHLOROETHENE	6	U
75-34-3	1 1-DICHLOROETHANE	6	U
67-66-3	CHLOROFORM	6	U
107-06-2	1 2-DICHLOROETHANE	6	U
78-93-3	2-BUTANONE	14	
71-55-6	1 1 1-TRICHLOROETHANE	6	U
56-23-5	CARBON TETRACHLORIDE	6	U
75-27-4	BROMODICHLOROMETHANE	6	U
78-87-5	1 2-DICHLOROPROPANE	6	U
79-01-6	TRICHLOROETHENE	6	U
124-48-1	DIBROMOCHLOROMETHANE	6	U
79-00-5	1 1 2-TRICHLOROETHANE	6	U
71-43-2	BENZENE	6	U
75-25-2	BROMOFORM	6	U
108-10-1	4-METHYL-2-PENTANONE	6	U
591-78-6	2-HEXANONE	6	U
127-18-4	TETRACHLOROETHENE	6	U
108-88-3	TOLUENE	6	U
79-34-5	1 1 2 2-TETRACHLOROETHANE	6	U
108-90-7	CHLOROBENZENE	6	U
100-41-4	ETHYL BENZENE	6	U
100-42-5	STYRENE	6	U
156-59-2	cis-1 2-DICHLOROETHENE	6	U
156-60-5	trans-1 2-DICHLOROETHENE	6	U
13-302-07	m,p-XYLENES	6	U
95-47-6	o-XYLENE	6	U
106-93-4	1 2-DIBROMOETHANE	6	U
630-20-6	1 1 1 2-TETRACHLOROETHANE	6	U

1A
VOLATILE ORGANICS ANALYSIS DATA SHEET

EPA SAMPLE NO.

02SB108

Lab Name: SWL-TULSA Contract: FT. HOOD PH

Lab Code: SWOK Case No.: SAIC SAS No.: SDG No.: 28840

Matrix: (soil/water) SOIL Lab Sample ID: 28840.08

Sample wt/vol: 5.0 (g/mL) G Lab File ID: C23884.D

Level: (low/med) LOW Date Received: 03/15/97

% Moisture: not dec. 14 Date Analyzed: 03/24/97

Column: (pack/cap) CAP Dilution Factor: 1.0

CAS NO.	COMPOUND	CONCENTRATION UNITS: (ug/L or ug/Kg) UG/KG	Q
96-18-4	1 2 3-TRICHLOROPROPANE	6	U
75-71-8	DICHLORODIFLUOROMETHANE	6	U
75-69-4	TRICHLOROFLUOROMETHANE	6	U
74-95-3	DIBROMOMETHANE	6	U
96-12-8	1 2-DIBROMO-3-CHLOROPROPANE	6	U
108-86-1	BROMOBENZENE	6	U
104-51-8	n-BUTYLBENZENE	6	U
98-06-6	tert-BUTYLBENZENE	6	U
135-98-8	sec-BUTYLBENZENE	6	U
95-49-8	2-CHLOROTOLUENE	6	U
106-43-4	4-CHLOROTOLUENE	6	U
95-50-1	1 2-DICHLOROBENZENE	6	U
541-73-1	1 3-DICHLOROBENZENE	6	U
106-46-7	1 4-DICHLOROBENZENE	6	U
142-28-9	1 3-DICHLOROPROPANE	6	U
594-20-7	2 2-DICHLOROPROPANE	6	U
563-58-6	1 1-DICHLOROPROPENE	6	U
87-68-3	HEXACHLOROBUTADIENE	6	U
98-82-8	ISOPROPYLBENZENE	6	U
99-87-6	p-ISOPROPYLTOLUENE	6	U
91-20-3	NAPHTHALENE	6	U
103-65-1	n-PROPYLBENZENE	6	U
87-61-6	1 2 3-TRICHLOROBENZENE	6	U
120-82-1	1 2 4-TRICHLOROBENZENE	6	U
95-63-6	1 2 4-TRIMETHYLBENZENE	6	U
108-67-8	1 3 5-TRIMETHYLBENZENE	6	U
74-97-5	BROMOCHLOROMETHANE	6	U

1B
SEMIVOLATILE ORGANICS ANALYSIS DATA SHEET

EPA SAMPLE NO.

02SB108

b Name: SWL-TULSA Contract: FT.HOOD

Lab Code: SWOK Case No.: SAIC SAS No.: SDG No.: 28840

Matrix: (soil/water) SOIL Lab Sample ID: 28840.08

Sample wt/vol: 30.0 (g/mL) G Lab File ID: M5233.D

Level: (low/med) LOW Date Received: 03/15/97

% Moisture: not dec. 14 dec. Date Extracted: 03/17/97

Extraction: (SepF/Cont/Sonc) SONC Date Analyzed: 03/24/97

Concentrated Extract Volume: 1000(uL)

GPC Cleanup: (Y/N) N pH: 8.8 Dilution Factor: 1.0

CAS NO.	COMPOUND	CONCENTRATION UNITS: (ug/L or ug/Kg) UG/KG	Q
108-95-2	Phenol	380	U
111-44-4	bis(2-Chloroethyl)ether	380	U
95-57-8	2-Chlorophenol	380	U
541-73-1	1,3-Dichlorobenzene	380	U
106-46-7	1,4-Dichlorobenzene	380	U
100-51-6	Benzyl alcohol	380	U
95-50-1	1,2-Dichlorobenzene	380	U
95-48-7	2-Methylphenol	380	U
108-60-1	bis(2-Chloroisopropyl)ether	380	U
106-44-5	4-Methylphenol	380	U
621-64-7	N-Nitroso-di-n-propylamine	380	U
67-72-1	Hexachloroethane	380	U
98-95-3	Nitrobenzene	380	U
78-59-1	Isophorone	380	U
88-75-5	2-Nitrophenol	380	U
105-67-9	2,4-Dimethylphenol	380	U
65-85-0	Benzoic Acid	1900	U
111-91-1	bis(2-Chloroethoxy)methane	380	U
120-83-2	2,4-Dichlorophenol	380	U
120-82-1	1,2,4-Trichlorobenzene	380	U
91-20-3	Naphthalene	380	U
106-47-8	4-Chloroaniline	380	U
87-68-3	Hexachlorobutadiene	380	U
59-50-7	4-Chloro-3-methylphenol	380	U
91-57-6	2-Methylnaphthalene	380	U
77-47-4	Hexachlorocyclopentadiene	380	U
88-06-2	2,4,6-Trichlorophenol	1900	U
95-95-4	2,4,5-Trichlorophenol	380	U
91-58-7	2-Chloronaphthalene	1900	U
88-74-4	2-Nitroaniline	380	U
131-11-3	Dimethylphthalate	380	U
208-96-8	Acenaphthylene	380	U
606-20-2	2,6-Dinitrotoluene	380	U

FORM I SV-1

1C

SEMIVOLATILE ORGANICS ANALYSIS DATA SHEET

EPA SAMPLE NO.

02SB108

Lab Name: SWL-TULSA Contract: FT.HOOD

Lab Code: SWOK Case No.: SAIC SAS No.: SDG No.: 28840

Matrix: (soil/water) SOIL Lab Sample ID: 28840.08

Sample wt/vol: 30.0 (g/mL) G Lab File ID: M5233.D

Level: (low/med) LOW Date Received: 03/15/97

% Moisture: not dec. 14 dec. Date Extracted: 03/17/97

Extraction: (SepF/Cont/Sonc) SONC Date Analyzed: 03/24/97

Concentrated Extract Volume: 1000(uL)

GPC Cleanup: (Y/N) N pH: 8.8 Dilution Factor: 1.0

CAS NO.	COMPOUND	CONCENTRATION UNITS: (ug/L or ug/Kg) UG/KG	Q
99-09-2	3-Nitroaniline	1900	U
83-32-9	Acenaphthene	380	U
121-14-2	2,4-Dinitrotoluene	380	U
51-28-5	2,4-Dinitrophenol	1900	U
100-02-7	4-Nitrophenol	1900	U
132-64-9	Dibenzofuran	380	U
84-66-2	Diethylphthalate	380	U
7005-72-3	4-Chlorophenyl-phenylether	380	U
86-73-7	Fluorene	380	U
100-01-6	4-Nitroaniline	1900	U
534-52-1	4,6-Dinitro-2-methylphenol	1900	U
86-30-6	N-Nitrosodiphenylamine (1)	380	U
101-55-3	4-Bromophenylphenylether	380	U
118-74-1	Hexachlorobenzene	380	U
87-86-5	Pentachlorophenol	1900	U
85-01-8	Phenanthrene	380	U
120-12-7	Anthracene	380	U
84-74-2	Di-n-butylphthalate	380	U
206-44-0	Fluoranthene	380	U
129-00-0	Pyrene	380	U
85-68-7	Butylbenzylphthalate	380	U
91-94-1	3,3'-Dichlorobenzidine	770	U
56-55-3	Benzo(a)anthracene	380	U
218-01-9	Chrysene	380	U
117-81-7	bis(2-Ethylhexyl)phthalate	98	JB
117-84-0	Di-n-octylphthalate	380	U
205-99-2	Benzo(b)fluoranthene	380	U
207-08-9	Benzo(k)fluoranthene	380	U
50-32-8	Benzo(a)pyrene	380	U
193-39-5	Indeno(1,2,3-cd)pyrene	380	U
53-70-3	Dibenz(a,h)anthracene	380	U
191-24-2	Benzo(g,h,i)perylene	380	U
110-86-1	Pyridine	380	U

FORM I SV-2

1C

SEMIVOLATILE ORGANICS ANALYSIS DATA SHEET

EPA SAMPLE NO.

02SB108

Lab Name: SWL-TULSA Contract: FT.HOOD

Lab Code: SWOK Case No.: SAIC SAS No.: SDG No.: 28840

Matrix: (soil/water) SOIL Lab Sample ID: 28840.08

Sample wt/vol: 30.0 (g/mL) G Lab File ID: M5233.D

Level: (low/med) LOW Date Received: 03/15/97

% Moisture: not dec. 14 dec. Date Extracted: 03/17/97

Extraction: (SepF/Cont/Sonc) SONC Date Analyzed: 03/24/97

Concentrated Extract Volume: 1000(uL)

GPC Cleanup: (Y/N) N pH: 8.8 Dilution Factor: 1.0

CAS NO.	COMPOUND	CONCENTRATION UNITS: (ug/L or ug/Kg) UG/KG	Q
95-9403	1,2,4,5-Tetrachlorobenzene	380	U

FORM I SV-3

U.S. EPA - CLP

1

INORGANIC ANALYSES DATA SHEET

EPA SAMPLE NO.

84008

Lab Name: SOUTHWEST_LAB_OF_OK Contract: SAIC

Lab Code: SWOK Case No.: SAS No.: SDG No.: 28840A

Matrix (soil/water): SOIL Lab Sample ID: 28840.08

Level (low/med): LOW Date Received: 03/15/97

% Solids: 86.3

Concentration Units (ug/L or mg/kg dry weight): MG/KG

CAS No.	Analyte	Concentration	C	Q	M
7440-38-2	Arsenic	2.7			P
7440-39-3	Barium	9.3			P
7440-43-9	Cadmium	0.06	U		P
7440-47-3	Chromium	5.0			P
7439-92-1	Lead	3.6			P
7439-97-6	Mercury	0.04	U		AV
7782-49-2	Selenium	1.3	U	W	F
7440-22-4	Silver	0.20	U		P

Color Before: BROWN Clarity Before: Texture: MEDIUM

Color After: YELLOW Clarity After: CLEAR Artifacts:

Comments:

CLIENT_ID = 02SB108

1A
VOLATILE ORGANICS ANALYSIS DATA SHEET

EPA SAMPLE NO.

02SB109

Lab Name: SWL-TULSA Contract: FT. HOOD PH

Lab Code: SWOK Case No.: SAIC SAS No.: SDG No.: 28870

Matrix: (soil/water) SOIL Lab Sample ID: 28870.01

Sample wt/vol: 5.0 (g/mL) G Lab File ID: C23865.D

Level: (low/med) LOW Date Received: 03/18/97

% Moisture: not dec. 26 Date Analyzed: 03/21/97

Column: (pack/cap) CAP Dilution Factor: 1.0

CAS NO.	COMPOUND	CONCENTRATION UNITS: (ug/L or ug/Kg) UG/KG	Q
74-87-3	CHLOROMETHANE	7	U
74-83-9	BROMOMETHANE	7	U
75-01-4	VINYL CHLORIDE	7	U
75-00-3	CHLOROETHANE	7	U
75-09-2	METHYLENE CHLORIDE	13	
67-64-1	ACETONE	44	
75-35-4	1 1-DICHLOROETHENE	7	U
75-34-3	1 1-DICHLOROETHANE	7	U
67-66-3	CHLOROFORM	7	U
107-06-2	1 2-DICHLOROETHANE	7	U
78-93-3	2-BUTANONE	7	U
71-55-6	1 1 1-TRICHLOROETHANE	7	U
56-23-5	CARBON TETRACHLORIDE	7	U
75-27-4	BROMODICHLOROMETHANE	7	U
78-87-5	1 2-DICHLOROPROPANE	7	U
79-01-6	TRICHLOROETHENE	16	
124-48-1	DIBROMOCHLOROMETHANE	7	U
79-00-5	1 1 2-TRICHLOROETHANE	7	U
71-43-2	BENZENE	7	U
75-25-2	BROMOFORM	7	U
108-10-1	4-METHYL-2-PENTANONE	7	U
591-78-6	2-HEXANONE	7	U
127-18-4	TETRACHLOROETHENE	7	U
108-88-3	TOLUENE	7	U
79-34-5	1 1 2 2-TETRACHLOROETHANE	7	U
108-90-7	CHLOROBENZENE	7	U
100-41-4	ETHYL BENZENE	7	U
100-42-5	STYRENE	7	U
156-59-2	cis-1 2-DICHLOROETHENE	7	U
156-60-5	trans-1 2-DICHLOROETHENE	7	U
13-302-07	m,p-XYLENES	7	U
95-47-6	o-XYLENE	7	U
106-93-4	1 2-DIBROMOETHANE	7	U
630-20-6	1 1 1 2-TETRACHLOROETHANE	7	U

1A
VOLATILE ORGANICS ANALYSIS DATA SHEET

EPA SAMPLE NO.

02SB109

Lab Name: SWL-TULSA Contract: FT. HOOD PH

Lab Code: SWOK Case No.: SAIC SAS No.: SDG No.: 28870

Matrix: (soil/water) SOIL Lab Sample ID: 28870.01

Sample wt/vol: 5.0 (g/mL) G Lab File ID: C23865.D

Level: (low/med) LOW Date Received: 03/18/97

% Moisture: not dec. 26 Date Analyzed: 03/21/97

Column: (pack/cap) CAP Dilution Factor: 1.0

CAS NO.	COMPOUND	CONCENTRATION UNITS: (ug/L or ug/Kg) UG/KG	Q
96-18-4	1 2 3-TRICHLOROPROPANE	7	U
75-71-8	DICHLORODIFLUOROMETHANE	7	U
75-69-4	TRICHLOROFLUOROMETHANE	7	U
74-95-3	DIBROMOMETHANE	7	U
96-12-8	1 2-DIBROMO-3-CHLOROPROPANE	7	U
108-86-1	BROMOBENZENE	7	U
104-51-8	n-BUTYLBENZENE	7	U
98-06-6	tert-BUTYLBENZENE	7	U
135-98-8	sec-BUTYLBENZENE	7	U
95-49-8	2-CHLOROTOLUENE	7	U
106-43-4	4-CHLOROTOLUENE	7	U
95-50-1	1 2-DICHLOROBENZENE	7	U
541-73-1	1 3-DICHLOROBENZENE	7	U
106-46-7	1 4-DICHLOROBENZENE	7	U
142-28-9	1 3-DICHLOROPROPANE	7	U
594-20-7	2 2-DICHLOROPROPANE	7	U
563-58-6	1 1-DICHLOROPROPENE	7	U
87-68-3	HEXACHLOROBUTADIENE	7	U
98-82-8	ISOPROPYLBENZENE	7	U
99-87-6	p-ISOPROPYLTOLUENE	7	U
91-20-3	NAPHTHALENE	7	U
103-65-1	n-PROPYLBENZENE	7	U
87-61-6	1 2 3-TRICHLOROBENZENE	7	U
120-82-1	1 2 4-TRICHLOROBENZENE	7	U
95-63-6	1 2 4-TRIMETHYLBENZENE	7	U
108-67-8	1 3 5-TRIMETHYLBENZENE	7	U
74-97-5	BROMOCHLOROMETHANE	7	U

1B
SEMIVOLATILE ORGANICS ANALYSIS DATA SHEET

EPA SAMPLE NO.

02SB109

b Name: SWL-TULSA Contract: FT.HOOD

Lab Code: SWOK Case No.: SAIC SAS No.: SDG No.: 28870

Matrix: (soil/water) SOIL Lab Sample ID: 28870.01

Sample wt/vol: 30.0 (g/mL) G Lab File ID: V17197.D

Level: (low/med) LOW Date Received: 03/18/97

% Moisture: not dec. 26 dec. Date Extracted: 03/19/97

Extraction: (SepF/Cont/Sonc) SONC Date Analyzed: 03/24/97

Concentrated Extract Volume: 1000(uL)

GPC Cleanup: (Y/N) N pH: 8.2 Dilution Factor: 1.0

CAS NO.	COMPOUND	CONCENTRATION UNITS: (ug/L or ug/Kg) UG/KG	Q
108-95-2	Phenol	440	U
111-44-4	bis(2-Chloroethyl)ether	440	U
95-57-8	2-Chlorophenol	440	U
541-73-1	1,3-Dichlorobenzene	440	U
106-46-7	1,4-Dichlorobenzene	440	U
100-51-6	Benzyl alcohol	440	U
95-50-1	1,2-Dichlorobenzene	440	U
95-48-7	2-Methylphenol	440	U
108-60-1	bis(2-Chloroisopropyl)ether	440	U
106-44-5	4-Methylphenol	440	U
621-64-7	N-Nitroso-di-n-propylamine	440	U
67-72-1	Hexachloroethane	440	U
98-95-3	Nitrobenzene	440	U
78-59-1	Isophorone	440	U
88-75-5	2-Nitrophenol	440	U
105-67-9	2,4-Dimethylphenol	440	U
65-85-0	Benzoic Acid	2200	U
111-91-1	bis(2-Chloroethoxy)methane	440	U
120-83-2	2,4-Dichlorophenol	440	U
120-82-1	1,2,4-Trichlorobenzene	440	U
91-20-3	Naphthalene	440	U
106-47-8	4-Chloroaniline	440	U
87-68-3	Hexachlorobutadiene	440	U
59-50-7	4-Chloro-3-methylphenol	440	U
91-57-6	2-Methylnaphthalene	440	U
77-47-4	Hexachlorocyclopentadiene	440	U
88-06-2	2,4,6-Trichlorophenol	440	U
95-95-4	2,4,5-Trichlorophenol	2200	U
91-58-7	2-Chloronaphthalene	440	U
88-74-4	2-Nitroaniline	2200	U
131-11-3	Dimethylphthalate	440	U
208-96-8	Acenaphthylene	440	U
606-20-2	2,6-Dinitrotoluene	440	U

1C

SEMIVOLATILE ORGANICS ANALYSIS DATA SHEET

EPA SAMPLE NO.

02SB109

Lab Name: SWL-TULSA Contract: FT.HOOD

Lab Code: SWOK Case No.: SAIC SAS No.: SDG No.: 28870

Matrix: (soil/water) SOIL Lab Sample ID: 28870.01

Sample wt/vol: 30.0 (g/mL) G Lab File ID: V17197.D

Level: (low/med) LOW Date Received: 03/18/97

% Moisture: not dec. 26 dec. Date Extracted: 03/19/97

Extraction: (SepF/Cont/Sonc) SONC Date Analyzed: 03/24/97

Concentrated Extract Volume: 1000(uL)

GPC Cleanup: (Y/N) N pH: 8.2 Dilution Factor: 1.0

CAS NO.	COMPOUND	CONCENTRATION UNITS: (ug/L or ug/Kg) UG/KG	Q
99-09-2	3-Nitroaniline	2200	U
83-32-9	Acenaphthene	440	U
121-14-2	2,4-Dinitrotoluene	440	U
51-28-5	2,4-Dinitrophenol	2200	U
100-02-7	4-Nitrophenol	2200	U
132-64-9	Dibenzofuran	440	U
84-66-2	Diethylphthalate	440	U
7005-72-3	4-Chlorophenyl-phenylether	440	U
86-73-7	Fluorene	440	U
100-01-6	4-Nitroaniline	2200	U
534-52-1	4,6-Dinitro-2-methylphenol	2200	U
86-30-6	N-Nitrosodiphenylamine (1)	440	U
101-55-3	4-Bromophenylphenylether	440	U
118-74-1	Hexachlorobenzene	440	U
87-86-5	Pentachlorophenol	2200	U
85-01-8	Phenanthrene	440	U
120-12-7	Anthracene	440	U
84-74-2	Di-n-butylphthalate	440	U
206-44-0	Fluoranthene	440	U
129-00-0	Pyrene	440	U
85-68-7	Butylbenzylphthalate	440	U
91-94-1	3,3'-Dichlorobenzidine	890	U
56-55-3	Benzo(a)anthracene	440	U
218-01-9	Chrysene	440	U
117-81-7	bis(2-Ethylhexyl)phthalate	440	U
117-84-0	Di-n-octylphthalate	440	U
205-99-2	Benzo(b)fluoranthene	440	U
207-08-9	Benzo(k)fluoranthene	440	U
50-32-8	Benzo(a)pyrene	440	U
193-39-5	Indeno(1,2,3-cd)pyrene	440	U
53-70-3	Dibenz(a,h)anthracene	440	U
191-24-2	Benzo(g,h,i)perylene	440	U
110-86-1	Pyridine	440	U

1C

SEMIVOLATILE ORGANICS ANALYSIS DATA SHEET

EPA SAMPLE NO.

02SB109

b Name: SWL-TULSA Contract: FT.HOOD

Lab Code: SWOK Case No.: SAIC SAS No.: SDG No.: 28870

Matrix: (soil/water) SOIL Lab Sample ID: 28870.01

Sample wt/vol: 30.0 (g/mL) G Lab File ID: V17197.D

Level: (low/med) LOW Date Received: 03/18/97

% Moisture: not dec. 26 dec. Date Extracted: 03/19/97

Extraction: (SepF/Cont/Sonc) SONC Date Analyzed: 03/24/97

Concentrated Extract Volume: 1000(uL)

GPC Cleanup: (Y/N) N pH: 8.2 Dilution Factor: 1.0

CAS NO.	COMPOUND	CONCENTRATION UNITS: (ug/L or ug/Kg) UG/KG	Q
95-94-3	1,2,4,5-Tetrachlorobenzene	440	U

FORM I SV-3

U.S. EPA - CLP

1

INORGANIC ANALYSES DATA SHEET

EPA SAMPLE NO.

87001

Lab Name: SOUTHWEST_LAB_OF_OK Contract: SAIC

Lab Code: SWOK Case No.: 28870 SAS No.: SDG No.: 28870A

Matrix (soil/water): SOIL Lab Sample ID: 28870.01

Level (low/med): LOW Date Received: 03/18/97

% Solids: 73.4

Concentration Units (ug/L or mg/kg dry weight): MG/KG

CAS No.	Analyte	Concentration	C	Q	M
7440-38-2	Arsenic	5.6			P
7440-39-3	Barium	87.3		*	P
7440-43-9	Cadmium	0.15	B		P
7440-47-3	Chromium	10.5			P
7439-92-1	Lead	18.9		N*	P
7439-97-6	Mercury	0.05	U		AV
7782-49-2	Selenium	1.5	U	WN	F
7440-22-4	Silver	0.23	U		P

Color Before: BROWN Clarity Before: Texture: MEDIUM

Color After: YELLOW Clarity After: Artifacts:

Comments:

CLIENT_ID_=_02SB109

1A
VOLATILE ORGANICS ANALYSIS DATA SHEET

EPA SAMPLE NO.

02SB110

Lab Name: SWL-TULSA Contract: FT. HOOD PH

Lab Code: SWOK Case No.: SAIC SAS No.: SDG No.: 28870

Matrix: (soil/water) SOIL Lab Sample ID: 28870.05

Sample wt/vol: 5.0 (g/mL) G Lab File ID: C23915.D

Level: (low/med) LOW Date Received: 03/18/97

% Moisture: not dec. 9 Date Analyzed: 03/25/97

Column: (pack/cap) CAP Dilution Factor: 1.0

CAS NO.	COMPOUND	CONCENTRATION UNITS: (ug/L or ug/Kg) UG/KG	Q
74-87-3	CHLOROMETHANE	5	U
74-83-9	BROMOMETHANE	5	U
75-01-4	VINYL CHLORIDE	5	U
75-00-3	CHLOROETHANE	5	U
75-09-2	METHYLENE CHLORIDE	5	U
67-64-1	ACETONE	30	
75-35-4	1 1-DICHLOROETHENE	5	U
75-34-3	1 1-DICHLOROETHANE	5	U
67-66-3	CHLOROFORM	5	U
107-06-2	1 2-DICHLOROETHANE	5	U
78-93-3	2-BUTANONE	5	U
71-55-6	1 1 1-TRICHLOROETHANE	5	U
56-23-5	CARBON TETRACHLORIDE	5	U
75-27-4	BROMODICHLOROMETHANE	5	U
78-87-5	1 2-DICHLOROPROPANE	5	U
79-01-6	TRICHLOROETHENE	5	U
124-48-1	DIBROMOCHLOROMETHANE	5	U
79-00-5	1 1 2-TRICHLOROETHANE	5	U
71-43-2	BENZENE	5	U
75-25-2	BROMOFORM	5	U
108-10-1	4-METHYL-2-PENTANONE	5	U
591-78-6	2-HEXANONE	5	U
127-18-4	TETRACHLOROETHENE	5	U
108-88-3	TOLUENE	5	U
79-34-5	1 1 2 2-TETRACHLOROETHANE	5	U
108-90-7	CHLOROBENZENE	5	U
100-41-4	ETHYL BENZENE	5	U
100-42-5	STYRENE	5	U
156-59-2	cis-1 2-DICHLOROETHENE	5	U
156-60-5	trans-1 2-DICHLOROETHENE	5	U
13-302-07	m,p-XYLENES	5	U
95-47-6	o-XYLENE	5	U
106-93-4	1 2-DIBROMOETHANE	5	U
630-20-6	1 1 1 2-TETRACHLOROETHANE	5	U

1A
VOLATILE ORGANICS ANALYSIS DATA SHEET

EPA SAMPLE NO.

02SB110

Lab Name: SWL-TULSA Contract: FT. HOOD PH

Lab Code: SWOK Case No.: SAIC SAS No.: SDG No.: 28870

Matrix: (soil/water) SOIL Lab Sample ID: 28870.05

Sample wt/vol: 5.0 (g/mL) G Lab File ID: C23915.D

Level: (low/med) LOW Date Received: 03/18/97

% Moisture: not dec. 9 Date Analyzed: 03/25/97

Column: (pack/cap) CAP Dilution Factor: 1.0

CAS NO.	COMPOUND	CONCENTRATION UNITS: (ug/L or ug/Kg) UG/KG	Q
96-18-4	1 2 3-TRICHLOROPROPANE	5	U
75-71-8	DICHLORODIFLUOROMETHANE	5	U
75-69-4	TRICHLOROFLUOROMETHANE	5	U
74-95-3	DIBROMOMETHANE	5	U
96-12-8	1 2-DIBROMO-3-CHLOROPROPANE	5	U
108-86-1	BROMOBENZENE	5	U
104-51-8	n-BUTYLBENZENE	5	U
98-06-6	tert-BUTYLBENZENE	5	U
135-98-8	sec-BUTYLBENZENE	5	U
95-49-8	2-CHLOROTOLUENE	5	U
106-43-4	4-CHLOROTOLUENE	5	U
95-50-1	1 2-DICHLOROBENZENE	5	U
541-73-1	1 3-DICHLOROBENZENE	5	U
106-46-7	1 4-DICHLOROBENZENE	5	U
142-28-9	1 3-DICHLOROPROPANE	5	U
594-20-7	2 2-DICHLOROPROPANE	5	U
563-58-6	1 1-DICHLOROPROPENE	5	U
87-68-3	HEXACHLOROBUTADIENE	5	U
98-82-8	ISOPROPYLBENZENE	5	U
99-87-6	p-ISOPROPYLTOLUENE	5	U
91-20-3	NAPHTHALENE	5	U
103-65-1	n-PROPYLBENZENE	5	U
87-61-6	1 2 3-TRICHLOROBENZENE	5	U
120-82-1	1 2 4-TRICHLOROBENZENE	5	U
95-63-6	1 2 4-TRIMETHYLBENZENE	5	U
108-67-8	1 3 5-TRIMETHYLBENZENE	5	U
74-97-5	BROMOCHLOROMETHANE	5	U

1B
SEMIVOLATILE ORGANICS ANALYSIS DATA SHEET

EPA SAMPLE NO.

02SB110

b Name: SWL-TULSA Contract: FT.HOOD

Lab Code: SWOK Case No.: SAIC SAS No.: SDG No.: 28870

Matrix: (soil/water) SOIL Lab Sample ID: 28870.05

Sample wt/vol: 30.0 (g/mL) G Lab File ID: V17222.D

Level: (low/med) LOW Date Received: 03/18/97

% Moisture: not dec. 9 dec. Date Extracted: 03/19/97

Extraction: (SepF/Cont/Sonc) SONC Date Analyzed: 03/25/97

Concentrated Extract Volume: 1000(uL)

GPC Cleanup: (Y/N) N pH: 8.4 Dilution Factor: 1.0

CAS NO.	COMPOUND	CONCENTRATION UNITS: (ug/L or ug/Kg) UG/KG	Q
108-95-2	Phenol	360	U
111-44-4	bis(2-Chloroethyl)ether	360	U
95-57-8	2-Chlorophenol	360	U
541-73-1	1,3-Dichlorobenzene	360	U
106-46-7	1,4-Dichlorobenzene	360	U
100-51-6	Benzyl alcohol	360	U
95-50-1	1,2-Dichlorobenzene	360	U
95-48-7	2-Methylphenol	360	U
108-60-1	bis(2-Chloroisopropyl)ether	360	U
106-44-5	4-Methylphenol	360	U
621-64-7	N-Nitroso-di-n-propylamine	360	U
67-72-1	Hexachloroethane	360	U
98-95-3	Nitrobenzene	360	U
78-59-1	Isophorone	360	U
88-75-5	2-Nitrophenol	360	U
105-67-9	2,4-Dimethylphenol	360	U
65-85-0	Benzoic Acid	1800	U
111-91-1	bis(2-Chloroethoxy)methane	360	U
120-83-2	2,4-Dichlorophenol	360	U
120-82-1	1,2,4-Trichlorobenzene	360	U
91-20-3	Naphthalene	360	U
106-47-8	4-Chloroaniline	360	U
87-68-3	Hexachlorobutadiene	360	U
59-50-7	4-Chloro-3-methylphenol	360	U
91-57-6	2-Methylnaphthalene	360	U
77-47-4	Hexachlorocyclopentadiene	360	U
88-06-2	2,4,6-Trichlorophenol	360	U
95-95-4	2,4,5-Trichlorophenol	1800	U
91-58-7	2-Chloronaphthalene	360	U
88-74-4	2-Nitroaniline	1800	U
131-11-3	Dimethylphthalate	360	U
208-96-8	Acenaphthylene	360	U
606-20-2	2,6-Dinitrotoluene	360	U

1C
SEMIVOLATILE ORGANICS ANALYSIS DATA SHEET

EPA SAMPLE NO.

02SB110

b Name: SWL-TULSA Contract: FT.HOOD

Lab Code: SWOK Case No.: SAIC SAS No.: SDG No.: 28870

Matrix: (soil/water) SOIL Lab Sample ID: 28870.05

Sample wt/vol: 30.0 (g/mL) G Lab File ID: V17222.D

Level: (low/med) LOW Date Received: 03/18/97

% Moisture: not dec. 9 dec. Date Extracted: 03/19/97

Extraction: (SepF/Cont/Sonc) SONC Date Analyzed: 03/25/97

Concentrated Extract Volume: 1000(uL)

GPC Cleanup: (Y/N) N pH: 8.4 Dilution Factor: 1.0

CAS NO.	COMPOUND	CONCENTRATION UNITS: (ug/L or ug/Kg) UG/KG	Q
99-09-2	3-Nitroaniline	1800	U
83-32-9	Acenaphthene	360	U
121-14-2	2,4-Dinitrotoluene	360	U
51-28-5	2,4-Dinitrophenol	1800	U
100-02-7	4-Nitrophenol	1800	U
132-64-9	Dibenzofuran	360	U
84-66-2	Diethylphthalate	360	U
7005-72-3	4-Chlorophenyl-phenylether	360	U
86-73-7	Fluorene	360	U
100-01-6	4-Nitroaniline	1800	U
534-52-1	4,6-Dinitro-2-methylphenol	1800	U
86-30-6	N-Nitrosodiphenylamine (1)	360	U
101-55-3	4-Bromophenylphenylether	360	U
118-74-1	Hexachlorobenzene	360	U
87-86-5	Pentachlorophenol	1800	U
85-01-8	Phenanthrene	360	U
120-12-7	Anthracene	360	U
84-74-2	Di-n-butylphthalate	360	U
206-44-0	Fluoranthene	360	U
129-00-0	Pyrene	360	U
85-68-7	Butylbenzylphthalate	360	U
91-94-1	3,3'-Dichlorobenzidine	720	U
56-55-3	Benzo(a)anthracene	360	U
218-01-9	Chrysene	360	U
117-81-7	bis(2-Ethylhexyl)phthalate	360	U
117-84-0	Di-n-octylphthalate	360	U
205-99-2	Benzo(b)fluoranthene	360	U
207-08-9	Benzo(k)fluoranthene	360	U
50-32-8	Benzo(a)pyrene	360	U
193-39-5	Indeno(1,2,3-cd)pyrene	360	U
53-70-3	Dibenz(a,h)anthracene	360	U
191-24-2	Benzo(g,h,i)perylene	360	U
110-86-1	Pyridine	360	U

FORM I SV-2

1C

SEMIVOLATILE ORGANICS ANALYSIS DATA SHEET

EPA SAMPLE NO.

02SB110

b Name: SWL-TULSA Contract: FT.HOOD

Lab Code: SWOK Case No.: SAIC SAS No.: SDG No.: 28870

Matrix: (soil/water) SOIL Lab Sample ID: 28870.05

Sample wt/vol: 30.0 (g/mL) G Lab File ID: V17222.D

Level: (low/med) LOW Date Received: 03/18/97

% Moisture: not dec. 9 dec. Date Extracted: 03/19/97

Extraction: (SepF/Cont/Sonc) SONC Date Analyzed: 03/25/97

Concentrated Extract Volume: 1000(uL)

GPC Cleanup: (Y/N) N pH: 8.4 Dilution Factor: 1.0

CAS NO.	COMPOUND	CONCENTRATION UNITS: (ug/L or ug/Kg) UG/KG	Q
95-94-3	1,2,4,5-Tetrachlorobenzene	360	U

U.S. EPA - CLP

1

INORGANIC ANALYSES DATA SHEET

EPA SAMPLE NO.

87005

Lab Name: SOUTHWEST_LAB_OF_OK Contract: SAIC

Lab Code: SWOK Case No.: 28870 SAS No.: SDG No.: 28870A

Matrix (soil/water): SOIL Lab Sample ID: 28870.05

Level (low/med): LOW Date Received: 03/18/97

% Solids: 91.2

Concentration Units (ug/L or mg/kg dry weight): MG/KG

CAS No.	Analyte	Concentration	C	Q	M
7440-38-2	Arsenic	2.5			P
7440-39-3	Barium	18.4		*	P
7440-43-9	Cadmium	0.09	B		P
7440-47-3	Chromium	5.1			P
7439-92-1	Lead	3.1		N*	P
7439-97-6	Mercury	0.04	U		AV
7782-49-2	Selenium	1.2	U	WN	F
7440-22-4	Silver	0.19	U		P

Color Before: BROWN Clarity Before: Texture: MEDIUM

Color After: YELLOW Clarity After: Artifacts:

Comments:

CLIENT_ID_=_02SB110

1A
VOLATILE ORGANICS ANALYSIS DATA SHEET

EPA SAMPLE NO.

02SB111

Lab Name: SWL-TULSA Contract: FT. HOOD PH

Lab Code: SWOK Case No.: SAIC SAS No.: SDG No.: 28870

Matrix: (soil/water) SOIL Lab Sample ID: 28870.06

Sample wt/vol: 5.0 (g/mL) G Lab File ID: C23916.D

Level: (low/med) LOW Date Received: 03/18/97

% Moisture: not dec. 16 Date Analyzed: 03/25/97

Column: (pack/cap) CAP Dilution Factor: 1.0

CAS NO.	COMPOUND	CONCENTRATION UNITS: (ug/L or ug/Kg) UG/KG	Q
74-87-3	CHLOROMETHANE	6	U
74-83-9	BROMOMETHANE	6	U
75-01-4	VINYL CHLORIDE	6	U
75-00-3	CHLOROETHANE	6	U
75-09-2	METHYLENE CHLORIDE	6	U
67-64-1	ACETONE	12	
75-35-4	1 1-DICHLOROETHENE	6	U
75-34-3	1 1-DICHLOROETHANE	6	U
67-66-3	CHLOROFORM	6	U
107-06-2	1 2-DICHLOROETHANE	6	U
78-93-3	2-BUTANONE	6	U
71-55-6	1 1 1-TRICHLOROETHANE	6	U
56-23-5	CARBON TETRACHLORIDE	6	U
75-27-4	BROMODICHLOROMETHANE	6	U
78-87-5	1 2-DICHLOROPROPANE	6	U
79-01-6	TRICHLOROETHENE	6	U
124-48-1	DIBROMOCHLOROMETHANE	6	U
79-00-5	1 1 2-TRICHLOROETHANE	6	U
71-43-2	BENZENE	6	U
75-25-2	BROMOFORM	6	U
108-10-1	4-METHYL-2-PENTANONE	6	U
591-78-6	2-HEXANONE	6	U
127-18-4	TETRACHLOROETHENE	6	U
108-88-3	TOLUENE	6	U
79-34-5	1 1 2 2-TETRACHLOROETHANE	6	U
108-90-7	CHLOROBENZENE	6	U
100-41-4	ETHYL BENZENE	6	U
100-42-5	STYRENE	6	U
156-59-2	cis-1 2-DICHLOROETHENE	6	U
156-60-5	trans-1 2-DICHLOROETHENE	6	U
13-302-07	m,p-XYLENES	6	U
95-47-6	o-XYLENE	6	U
106-93-4	1 2-DIBROMOETHANE	6	U
630-20-6	1 1 1 2-TETRACHLOROETHANE	6	U

1A
VOLATILE ORGANICS ANALYSIS DATA SHEET

EPA SAMPLE NO.

02SB111

Lab Name: SWL-TULSA Contract: FT. HOOD PH

Lab Code: SWOK Case No.: SAIC SAS No.: SDG No.: 28870

Matrix: (soil/water) SOIL Lab Sample ID: 28870.06

Sample wt/vol: 5.0 (g/mL) G Lab File ID: C23916.D

Level: (low/med) LOW Date Received: 03/18/97

% Moisture: not dec. 16 Date Analyzed: 03/25/97

Column: (pack/cap) CAP Dilution Factor: 1.0

CAS NO.	COMPOUND	CONCENTRATION UNITS: (ug/L or ug/Kg) UG/KG	Q
96-18-4	1 2 3-TRICHLOROPROPANE	6	U
75-71-8	DICHLORODIFLUOROMETHANE	6	U
75-69-4	TRICHLOROFLUOROMETHANE	6	U
74-95-3	DIBROMOMETHANE	6	U
96-12-8	1 2-DIBROMO-3-CHLOROPROPANE	6	U
108-86-1	BROMOBENZENE	6	U
104-51-8	n-BUTYLBENZENE	6	U
98-06-6	tert-BUTYLBENZENE	6	U
135-98-8	sec-BUTYLBENZENE	6	U
95-49-8	2-CHLOROTOLUENE	6	U
106-43-4	4-CHLOROTOLUENE	6	U
95-50-1	1 2-DICHLOROBENZENE	6	U
541-73-1	1 3-DICHLOROBENZENE	6	U
106-46-7	1 4-DICHLOROBENZENE	6	U
142-28-9	1 3-DICHLOROPROPANE	6	U
594-20-7	2 2-DICHLOROPROPANE	6	U
563-58-6	1 1-DICHLOROPROPENE	6	U
87-68-3	HEXACHLOROBUTADIENE	6	U
98-82-8	ISOPROPYLBENZENE	6	U
99-87-6	p-ISOPROPYLTOLUENE	6	U
91-20-3	NAPHTHALENE	6	U
103-65-1	n-PROPYLBENZENE	6	U
87-61-6	1 2 3-TRICHLOROBENZENE	6	U
120-82-1	1 2 4-TRICHLOROBENZENE	6	U
95-63-6	1 2 4-TRIMETHYLBENZENE	6	U
108-67-8	1 3 5-TRIMETHYLBENZENE	6	U
74-97-5	BROMOCHLOROMETHANE	6	U

1B
SEMIVOLATILE ORGANICS ANALYSIS DATA SHEET

EPA SAMPLE NO.

02SB111

b Name: SWL-TULSA Contract: FT.HOOD

Lab Code: SWOK Case No.: SAIC SAS No.: SDG No.: 28870

Matrix: (soil/water) SOIL Lab Sample ID: 28870.06

Sample wt/vol: 30.0 (g/mL) G Lab File ID: V17223.D

Level: (low/med) LOW Date Received: 03/18/97

% Moisture: not dec. 16 dec. Date Extracted: 03/19/97

Extraction: (SepF/Cont/Sonc) SONC Date Analyzed: 03/25/97

Concentrated Extract Volume: 1000(uL)

GPC Cleanup: (Y/N) N pH: 8.0 Dilution Factor: 1.0

CAS NO.	COMPOUND	CONCENTRATION UNITS: (ug/L or ug/Kg) UG/KG	Q
108-95-2	Phenol	390	U
111-44-4	bis(2-Chloroethyl)ether	390	U
95-57-8	2-Chlorophenol	390	U
541-73-1	1,3-Dichlorobenzene	390	U
106-46-7	1,4-Dichlorobenzene	390	U
100-51-6	Benzyl alcohol	390	U
95-50-1	1,2-Dichlorobenzene	390	U
95-48-7	2-Methylphenol	390	U
108-60-1	bis(2-Chloroisopropyl)ether	390	U
106-44-5	4-Methylphenol	390	U
621-64-7	N-Nitroso-di-n-propylamine	390	U
67-72-1	Hexachloroethane	390	U
98-95-3	Nitrobenzene	390	U
78-59-1	Isophorone	390	U
88-75-5	2-Nitrophenol	390	U
105-67-9	2,4-Dimethylphenol	390	U
65-85-0	Benzoic Acid	1900	U
111-91-1	bis(2-Chloroethoxy)methane	390	U
120-83-2	2,4-Dichlorophenol	390	U
120-82-1	1,2,4-Trichlorobenzene	390	U
91-20-3	Naphthalene	390	U
106-47-8	4-Chloroaniline	390	U
87-68-3	Hexachlorobutadiene	390	U
59-50-7	4-Chloro-3-methylphenol	390	U
91-57-6	2-Methylnaphthalene	44	J
77-47-4	Hexachlorocyclopentadiene	390	U
88-06-2	2,4,6-Trichlorophenol	390	U
95-95-4	2,4,5-Trichlorophenol	1900	U
91-58-7	2-Chloronaphthalene	390	U
88-74-4	2-Nitroaniline	1900	U
131-11-3	Dimethylphthalate	390	U
208-96-8	Acenaphthylene	390	U
606-20-2	2,6-Dinitrotoluene	390	U

FORM I SV-1

1C
SEMIVOLATILE ORGANICS ANALYSIS DATA SHEET

EPA SAMPLE NO.

02SB111

b Name: SWL-TULSA Contract: FT.HOOD

Lab Code: SWOK Case No.: SAIC SAS No.: SDG No.: 28870

Matrix: (soil/water) SOIL Lab Sample ID: 28870.06

Sample wt/vol: 30.0 (g/mL) G Lab File ID: V17223.D

Level: (low/med) LOW Date Received: 03/18/97

% Moisture: not dec. 16 dec. Date Extracted: 03/19/97

Extraction: (SepF/Cont/Sonc) SONC Date Analyzed: 03/25/97

Concentrated Extract Volume: 1000(uL)

GPC Cleanup: (Y/N) N pH: 8.0 Dilution Factor: 1.0

CAS NO.	COMPOUND	CONCENTRATION UNITS: (ug/L or ug/Kg) UG/KG	Q
99-09-2	3-Nitroaniline	1900	U
83-32-9	Acenaphthene	390	U
121-14-2	2,4-Dinitrotoluene	390	U
51-28-5	2,4-Dinitrophenol	1900	U
100-02-7	4-Nitrophenol	1900	U
132-64-9	Dibenzofuran	390	U
84-66-2	Diethylphthalate	390	U
7005-72-3	4-Chlorophenyl-phenylether	390	U
86-73-7	Fluorene	390	U
100-01-6	4-Nitroaniline	1900	U
534-52-1	4,6-Dinitro-2-methylphenol	1900	U
86-30-6	N-Nitrosodiphenylamine (1)	390	U
101-55-3	4-Bromophenylphenylether	390	U
118-74-1	Hexachlorobenzene	390	U
87-86-5	Pentachlorophenol	1900	U
85-01-8	Phenanthrene	41	J
120-12-7	Anthracene	390	U
84-74-2	Di-n-butylphthalate	390	U
206-44-0	Fluoranthene	390	U
129-00-0	Pyrene	390	U
85-68-7	Butylbenzylphthalate	390	U
91-94-1	3,3'-Dichlorobenzidine	780	U
56-55-3	Benzo(a)anthracene	390	U
218-01-9	Chrysene	390	U
117-81-7	bis(2-Ethylhexyl)phthalate	390	U
117-84-0	Di-n-octylphthalate	390	U
205-99-2	Benzo(b)fluoranthene	390	U
207-08-9	Benzo(k)fluoranthene	390	U
50-32-8	Benzo(a)pyrene	390	U
193-39-5	Indeno(1,2,3-cd)pyrene	390	U
53-70-3	Dibenz(a,h)anthracene	390	U
191-24-2	Benzo(g,h,i)perylene	390	U
110-86-1	Pyridine	390	U

FORM I SV-2

1C

SEMIVOLATILE ORGANICS ANALYSIS DATA SHEET

EPA SAMPLE NO.

02SB111

`b Name: SWL-TULSA Contract: FT.HOOD

Lab Code: SWOK Case No.: SAIC SAS No.: SDG No.: 28870

Matrix: (soil/water) SOIL Lab Sample ID: 28870.06

Sample wt/vol: 30.0 (g/mL) G Lab File ID: V17223.D

Level: (low/med) LOW Date Received: 03/18/97

% Moisture: not dec. 16 dec. Date Extracted: 03/19/97

Extraction: (SepF/Cont/Sonc) SONC Date Analyzed: 03/25/97

Concentrated Extract Volume: 1000(uL)

GPC Cleanup: (Y/N) N pH: 8.0 Dilution Factor: 1.0

CAS NO.	COMPOUND	CONCENTRATION UNITS: (ug/L or ug/Kg) UG/KG	Q
95-94-3	1,2,4,5-Tetrachlorobenzene	390	U

U.S. EPA - CLP

1

INORGANIC ANALYSES DATA SHEET

EPA SAMPLE NO.

87006

Lab Name: SOUTHWEST_LAB_OF_OK Contract: SAIC

Lab Code: SWOK Case No.: 28870 SAS No.: SDG No.: 28870A

Matrix (soil/water): SOIL Lab Sample ID: 28870.06

Level (low/med): LOW Date Received: 03/18/97

% Solids: 84.0

Concentration Units (ug/L or mg/kg dry weight): MG/KG

CAS No.	Analyte	Concentration	C	Q	M
7440-38-2	Arsenic	4.3			P
7440-39-3	Barium	88.2		*	P
7440-43-9	Cadmium	0.12	B		P
7440-47-3	Chromium	8.4			P
7439-92-1	Lead	10.5		N*	P
7439-97-6	Mercury	0.04	U		AV
7782-49-2	Selenium	1.3	U	WN	F
7440-22-4	Silver	0.20	U		P

Color Before: BROWN Clarity Before: Texture: MEDIUM

Color After: YELLOW Clarity After: Artifacts:

Comments:

CLIENT_ID_=_02SB111

00

1A
VOLATILE ORGANICS ANALYSIS DATA SHEET

EPA SAMPLE NO.

02SB112

Lab Name: SWL-TULSA Contract: FT. HOOD PH

Lab Code: SWOK Case No.: SAIC SAS No.: SDG No.: 28870

Matrix: (soil/water) SOIL Lab Sample ID: 28870.07

Sample wt/vol: 5.0 (g/mL) G Lab File ID: C23887.D

Level: (low/med) LOW Date Received: 03/18/97

% Moisture: not dec. 12 Date Analyzed: 03/24/97

Column: (pack/cap) CAP Dilution Factor: 1.0

CAS NO.	COMPOUND	CONCENTRATION UNITS: (ug/L or ug/Kg) UG/KG	Q
74-87-3	CHLOROMETHANE	6	U
74-83-9	BROMOMETHANE	6	U
75-01-4	VINYL CHLORIDE	6	U
75-00-3	CHLOROETHANE	6	U
75-09-2	METHYLENE CHLORIDE	28	B
67-64-1	ACETONE	140	
75-35-4	1 1-DICHLOROETHENE	6	U
75-34-3	1 1-DICHLOROETHANE	6	U
67-66-3	CHLOROFORM	6	U
107-06-2	1 2-DICHLOROETHANE	6	U
78-93-3	2-BUTANONE	6	U
71-55-6	1 1 1-TRICHLOROETHANE	6	U
56-23-5	CARBON TETRACHLORIDE	6	U
75-27-4	BROMODICHLOROMETHANE	6	U
78-87-5	1 2-DICHLOROPROPANE	6	U
79-01-6	TRICHLOROETHENE	6	U
124-48-1	DIBROMOCHLOROMETHANE	6	U
79-00-5	1 1 2-TRICHLOROETHANE	6	U
71-43-2	BENZENE	6	U
75-25-2	BROMOFORM	6	U
108-10-1	4-METHYL-2-PENTANONE	6	U
591-78-6	2-HEXANONE	6	U
127-18-4	TETRACHLOROETHENE	6	U
108-88-3	TOLUENE	6	U
79-34-5	1 1 2 2-TETRACHLOROETHANE	6	U
108-90-7	CHLOROBENZENE	6	U
100-41-4	ETHYL BENZENE	6	U
100-42-5	STYRENE	6	U
156-59-2	cis-1 2-DICHLOROETHENE	6	U
156-60-5	trans-1 2-DICHLOROETHENE	6	U
13-302-07	m,p-XYLENES	6	U
95-47-6	o-XYLENE	6	U
106-93-4	1 2-DIBROMOETHANE	6	U
630-20-6	1 1 1 2-TETRACHLOROETHANE	6	U

1A
VOLATILE ORGANICS ANALYSIS DATA SHEET

EPA SAMPLE NO.

02SB112

Lab Name: SWL-TULSA Contract: FT. HOOD PH

Lab Code: SWOK Case No.: SAIC SAS No.: SDG No.: 28870

Matrix: (soil/water) SOIL Lab Sample ID: 28870.07

Sample wt/vol: 5.0 (g/mL) G Lab File ID: C23887.D

Level: (low/med) LOW Date Received: 03/18/97

% Moisture: not dec. 12 Date Analyzed: 03/24/97

Column: (pack/cap) CAP Dilution Factor: 1.0

CAS NO.	COMPOUND	CONCENTRATION UNITS: (ug/L or ug/Kg) UG/KG	Q
96-18-4	1 2 3-TRICHLOROPROPANE	6	U
75-71-8	DICHLORODIFLUOROMETHANE	6	U
75-69-4	TRICHLOROFLUOROMETHANE	6	U
74-95-3	DIBROMOMETHANE	6	U
96-12-8	1 2-DIBROMO-3-CHLOROPROPANE	6	U
108-86-1	BROMOBENZENE	6	U
104-51-8	n-BUTYLBENZENE	6	U
98-06-6	tert-BUTYLBENZENE	6	U
135-98-8	sec-BUTYLBENZENE	6	U
95-49-8	2-CHLOROTOLUENE	6	U
106-43-4	4-CHLOROTOLUENE	6	U
95-50-1	1 2-DICHLOROBENZENE	6	U
541-73-1	1 3-DICHLOROBENZENE	6	U
106-46-7	1 4-DICHLOROBENZENE	6	U
142-28-9	1 3-DICHLOROPROPANE	6	U
594-20-7	2 2-DICHLOROPROPANE	6	U
563-58-6	1 1-DICHLOROPROPENE	6	U
87-68-3	HEXACHLOROBUTADIENE	6	U
98-82-8	ISOPROPYLBENZENE	6	U
99-87-6	p-ISOPROPYLTOLUENE	6	U
91-20-3	NAPHTHALENE	6	U
103-65-1	n-PROPYLBENZENE	6	U
87-61-6	1 2 3-TRICHLOROBENZENE	6	U
120-82-1	1 2 4-TRICHLOROBENZENE	6	U
95-63-6	1 2 4-TRIMETHYLBENZENE	6	U
108-67-8	1 3 5-TRIMETHYLBENZENE	6	U
74-97-5	BROMOCHLOROMETHANE	6	U

1B
SEMIVOLATILE ORGANICS ANALYSIS DATA SHEET

EPA SAMPLE NO.

02SB112

b Name: SWL-TULSA Contract: FT.HOOD

Lab Code: SWOK Case No.: SAIC SAS No.: SDG No.: 28870

Matrix: (soil/water) SOIL Lab Sample ID: 28870.07

Sample wt/vol: 30.0 (g/mL) G Lab File ID: V17224.D

Level: (low/med) LOW Date Received: 03/18/97

% Moisture: not dec. 12 dec. Date Extracted: 03/19/97

Extraction: (SepF/Cont/Sonc) SONC Date Analyzed: 03/25/97

Concentrated Extract Volume: 1000(uL)

GPC Cleanup: (Y/N) N pH: 8.8 Dilution Factor: 1.0

CAS NO.	COMPOUND	CONCENTRATION UNITS: (ug/L or ug/Kg) UG/KG	Q
108-95-2	Phenol	380	U
111-44-4	bis(2-Chloroethyl)ether	380	U
95-57-8	2-Chlorophenol	380	U
541-73-1	1,3-Dichlorobenzene	380	U
106-46-7	1,4-Dichlorobenzene	380	U
100-51-6	Benzyl alcohol	380	U
95-50-1	1,2-Dichlorobenzene	380	U
95-48-7	2-Methylphenol	380	U
108-60-1	bis(2-Chloroisopropyl)ether	380	U
106-44-5	4-Methylphenol	380	U
621-64-7	N-Nitroso-di-n-propylamine	380	U
67-72-1	Hexachloroethane	380	U
98-95-3	Nitrobenzene	380	U
78-59-1	Isophorone	380	U
88-75-5	2-Nitrophenol	380	U
105-67-9	2,4-Dimethylphenol	380	U
65-85-0	Benzoic Acid	1800	U
111-91-1	bis(2-Chloroethoxy)methane	380	U
120-83-2	2,4-Dichlorophenol	380	U
120-82-1	1,2,4-Trichlorobenzene	380	U
91-20-3	Naphthalene	380	U
106-47-8	4-Chloroaniline	380	U
87-68-3	Hexachlorobutadiene	380	U
59-50-7	4-Chloro-3-methylphenol	380	U
91-57-6	2-Methylnaphthalene	380	U
77-47-4	Hexachlorocyclopentadiene	380	U
88-06-2	2,4,6-Trichlorophenol	380	U
95-95-4	2,4,5-Trichlorophenol	1800	U
91-58-7	2-Chloronaphthalene	380	U
88-74-4	2-Nitroaniline	1800	U
131-11-3	Dimethylphthalate	380	U
208-96-8	Acenaphthylene	380	U
606-20-2	2,6-Dinitrotoluene	380	U

1C
SEMIVOLATILE ORGANICS ANALYSIS DATA SHEET

EPA SAMPLE NO.

02SB112

Lab Name: SWL-TULSA Contract: FT.HOOD

Lab Code: SWOK Case No.: SAIC SAS No.: SDG No.: 28870

Matrix: (soil/water) SOIL Lab Sample ID: 28870.07

Sample wt/vol: 30.0 (g/mL) G Lab File ID: V17224.D

Level: (low/med) LOW Date Received: 03/18/97

% Moisture: not dec. 12 dec. Date Extracted: 03/19/97

Extraction: (SepF/Cont/Sonc) SONC Date Analyzed: 03/25/97

Concentrated Extract Volume: 1000(uL)

GPC Cleanup: (Y/N) N pH: 8.8 Dilution Factor: 1.0

CAS NO.	COMPOUND	CONCENTRATION UNITS: (ug/L or ug/Kg) UG/KG	Q
99-09-2	3-Nitroaniline	1800	U
83-32-9	Acenaphthene	380	U
121-14-2	2,4-Dinitrotoluene	380	U
51-28-5	2,4-Dinitrophenol	1800	U
100-02-7	4-Nitrophenol	1800	U
132-64-9	Dibenzofuran	380	U
84-66-2	Diethylphthalate	380	U
7005-72-3	4-Chlorophenyl-phenylether	380	U
86-73-7	Fluorene	380	U
100-01-6	4-Nitroaniline	1800	U
534-52-1	4,6-Dinitro-2-methylphenol	1800	U
86-30-6	N-Nitrosodiphenylamine (1)	380	U
101-55-3	4-Bromophenylphenylether	380	U
118-74-1	Hexachlorobenzene	380	U
87-86-5	Pentachlorophenol	1800	U
85-01-8	Phenanthrene	380	U
120-12-7	Anthracene	380	U
84-74-2	Di-n-butylphthalate	380	U
206-44-0	Fluoranthene	380	U
129-00-0	Pyrene	380	U
85-68-7	Butylbenzylphthalate	380	U
91-94-1	3,3'-Dichlorobenzidine	750	U
56-55-3	Benzo(a)anthracene	380	U
218-01-9	Chrysene	380	U
117-81-7	bis(2-Ethylhexyl)phthalate	380	U
117-84-0	Di-n-octylphthalate	380	U
205-99-2	Benzo(b)fluoranthene	380	U
207-08-9	Benzo(k)fluoranthene	380	U
50-32-8	Benzo(a)pyrene	380	U
193-39-5	Indeno(1,2,3-cd)pyrene	380	U
53-70-3	Dibenz(a,h)anthracene	380	U
191-24-2	Benzo(g,h,i)perylene	380	U
110-86-1	Pyridine	380	U

1C
SEMIVOLATILE ORGANICS ANALYSIS DATA SHEET

EPA SAMPLE NO.

02SB112

ıb Name: SWL-TULSA Contract: FT.HOOD

Lab Code: SWOK Case No.: SAIC SAS No.: SDG No.: 28870

Matrix: (soil/water) SOIL Lab Sample ID: 28870.07

Sample wt/vol: 30.0 (g/mL) G Lab File ID: V17224.D

Level: (low/med) LOW Date Received: 03/18/97

% Moisture: not dec. 12 dec. Date Extracted: 03/19/97

Extraction: (SepF/Cont/Sonc) SONC Date Analyzed: 03/25/97

Concentrated Extract Volume: 1000(uL)

GPC Cleanup: (Y/N) N pH: 8.8 Dilution Factor: 1.0

CAS NO.	COMPOUND	CONCENTRATION UNITS: (ug/L or ug/Kg) UG/KG	Q
95-94-3	1,2,4,5-Tetrachlorobenzene	380	U

FORM I SV-3

U.S. EPA - CLP

1

INORGANIC ANALYSES DATA SHEET

EPA SAMPLE NO.

87007

Lab Name: SOUTHWEST_LAB_OF_OK Contract: SAIC

Lab Code: SWOK Case No.: 28870 SAS No.: SDG No.: 28870A

Matrix (soil/water): SOIL Lab Sample ID: 28870.07

Level (low/med): LOW Date Received: 03/18/97

% Solids: 88.0

Concentration Units (ug/L or mg/kg dry weight): MG/KG

CAS No.	Analyte	Concentration	C	Q	M
7440-38-2	Arsenic	3.6			P
7440-39-3	Barium	28.7		*	P
7440-43-9	Cadmium	0.08	B		P
7440-47-3	Chromium	4.7			P
7439-92-1	Lead	4.4		N*	P
7439-97-6	Mercury	0.04	U		AV
7782-49-2	Selenium	1.2	U	WN	F
7440-22-4	Silver	0.19	U		P

Color Before: BROWN Clarity Before: Texture: MEDIUM

Color After: YELLOW Clarity After: Artifacts:

Comments:

CLIENT_ID_=_02SB112

1A
VOLATILE ORGANICS ANALYSIS DATA SHEET

EPA SAMPLE NO.

02SB113

Lab Name: SWL-TULSA Contract: FT. HOOD PH

Lab Code: SWOK Case No.: SAIC SAS No.: SDG No.: 28870

Matrix: (soil/water) SOIL Lab Sample ID: 28870.08

Sample wt/vol: 5.0 (g/mL) G Lab File ID: C23888.D

Level: (low/med) LOW Date Received: 03/18/97

% Moisture: not dec. 19 Date Analyzed: 03/24/97

Column: (pack/cap) CAP Dilution Factor: 1.0

CAS NO.	COMPOUND	CONCENTRATION UNITS: (ug/L or ug/Kg) UG/KG	Q
74-87-3	CHLOROMETHANE	6	U
74-83-9	BROMOMETHANE	6	U
75-01-4	VINYL CHLORIDE	6	U
75-00-3	CHLOROETHANE	6	U
75-09-2	METHYLENE CHLORIDE	12	B
67-64-1	ACETONE	56	
75-35-4	1 1-DICHLOROETHENE	6	U
75-34-3	1 1-DICHLOROETHANE	6	U
67-66-3	CHLOROFORM	6	U
107-06-2	1 2-DICHLOROETHANE	6	U
78-93-3	2-BUTANONE	6	U
71-55-6	1 1 1-TRICHLOROETHANE	6	U
56-23-5	CARBON TETRACHLORIDE	6	U
75-27-4	BROMODICHLOROMETHANE	6	U
78-87-5	1 2-DICHLOROPROPANE	6	U
79-01-6	TRICHLOROETHENE	6	U
124-48-1	DIBROMOCHLOROMETHANE	6	U
79-00-5	1 1 2-TRICHLOROETHANE	6	U
71-43-2	BENZENE	6	U
75-25-2	BROMOFORM	6	U
108-10-1	4-METHYL-2-PENTANONE	6	U
591-78-6	2-HEXANONE	6	U
127-18-4	TETRACHLOROETHENE	6	U
108-88-3	TOLUENE	6	U
79-34-5	1 1 2 2-TETRACHLOROETHANE	6	U
108-90-7	CHLOROBENZENE	6	U
100-41-4	ETHYL BENZENE	6	U
100-42-5	STYRENE	6	U
156-59-2	cis-1 2-DICHLOROETHENE	6	U
156-60-5	trans-1 2-DICHLOROETHENE	6	U
13-302-07	m,p-XYLENES	6	U
95-47-6	o-XYLENE	6	U
106-93-4	1 2-DIBROMOETHANE	6	U
630-20-6	1 1 1 2-TETRACHLOROETHANE	6	U

1A
VOLATILE ORGANICS ANALYSIS DATA SHEET

EPA SAMPLE NO.

02SB113

Lab Name: SWL-TULSA Contract: FT. HOOD PH

Lab Code: SWOK Case No.: SAIC SAS No.: SDG No.: 28870

Matrix: (soil/water) SOIL Lab Sample ID: 28870.08

Sample wt/vol: 5.0 (g/mL) G Lab File ID: C23888.D

Level: (low/med) LOW Date Received: 03/18/97

% Moisture: not dec. 19 Date Analyzed: 03/24/97

Column: (pack/cap) CAP Dilution Factor: 1.0

CAS NO.	COMPOUND	CONCENTRATION UNITS: (ug/L or ug/Kg) UG/KG	Q
96-18-4	1 2 3-TRICHLOROPROPANE	6	U
75-71-8	DICHLORODIFLUOROMETHANE	6	U
75-69-4	TRICHLOROFLUOROMETHANE	6	U
74-95-3	DIBROMOMETHANE	6	U
96-12-8	1 2-DIBROMO-3-CHLOROPROPANE	6	U
108-86-1	BROMOBENZENE	6	U
104-51-8	n-BUTYLBENZENE	6	U
98-06-6	tert-BUTYLBENZENE	6	U
135-98-8	sec-BUTYLBENZENE	6	U
95-49-8	2-CHLOROTOLUENE	6	U
106-43-4	4-CHLOROTOLUENE	6	U
95-50-1	1 2-DICHLOROBENZENE	6	U
541-73-1	1 3-DICHLOROBENZENE	6	U
106-46-7	1 4-DICHLOROBENZENE	6	U
142-28-9	1 3-DICHLOROPROPANE	6	U
594-20-7	2 2-DICHLOROPROPANE	6	U
563-58-6	1 1-DICHLOROPROPENE	6	U
87-68-3	HEXACHLOROBUTADIENE	6	U
98-82-8	ISOPROPYLBENZENE	6	U
99-87-6	p-ISOPROPYLTOLUENE	6	U
91-20-3	NAPHTHALENE	6	U
103-65-1	n-PROPYLBENZENE	6	U
87-61-6	1 2 3-TRICHLOROBENZENE	6	U
120-82-1	1 2 4-TRICHLOROBENZENE	6	U
95-63-6	1 2 4-TRIMETHYLBENZENE	6	U
108-67-8	1 3 5-TRIMETHYLBENZENE	6	U
74-97-5	BROMOCHLOROMETHANE	6	U

1B
SEMIVOLATILE ORGANICS ANALYSIS DATA SHEET

EPA SAMPLE NO.

02SB113

b Name: SWL-TULSA Contract: FT.HOOD

Lab Code: SWOK Case No.: SAIC SAS No.: SDG No.: 28870

Matrix: (soil/water) SOIL Lab Sample ID: 28870.08

Sample wt/vol: 30.0 (g/mL) G Lab File ID: V17225.D

Level: (low/med) LOW Date Received: 03/18/97

% Moisture: not dec. 19 dec. Date Extracted: 03/19/97

Extraction: (SepF/Cont/Sonc) SONC Date Analyzed: 03/25/97

Concentrated Extract Volume: 1000(uL)

GPC Cleanup: (Y/N) N pH: 8.6 Dilution Factor: 1.0

CAS NO.	COMPOUND	CONCENTRATION UNITS: (ug/L or ug/Kg) UG/KG	Q
108-95-2	Phenol	410	U
111-44-4	bis(2-Chloroethyl)ether	410	U
95-57-8	2-Chlorophenol	410	U
541-73-1	1,3-Dichlorobenzene	410	U
106-46-7	1,4-Dichlorobenzene	410	U
100-51-6	Benzyl alcohol	410	U
95-50-1	1,2-Dichlorobenzene	410	U
95-48-7	2-Methylphenol	410	U
108-60-1	bis(2-Chloroisopropyl)ether	410	U
106-44-5	4-Methylphenol	410	U
621-64-7	N-Nitroso-di-n-propylamine	410	U
67-72-1	Hexachloroethane	410	U
98-95-3	Nitrobenzene	410	U
78-59-1	Isophorone	410	U
88-75-5	2-Nitrophenol	410	U
105-67-9	2,4-Dimethylphenol	410	U
65-85-0	Benzoic Acid	2000	U
111-91-1	bis(2-Chloroethoxy)methane	410	U
120-83-2	2,4-Dichlorophenol	410	U
120-82-1	1,2,4-Trichlorobenzene	410	U
91-20-3	Naphthalene	410	U
106-47-8	4-Chloroaniline	410	U
87-68-3	Hexachlorobutadiene	410	U
59-50-7	4-Chloro-3-methylphenol	410	U
91-57-6	2-Methylnaphthalene	410	U
77-47-4	Hexachlorocyclopentadiene	410	U
88-06-2	2,4,6-Trichlorophenol	2000	U
95-95-4	2,4,5-Trichlorophenol	410	U
91-58-7	2-Chloronaphthalene	2000	U
88-74-4	2-Nitroaniline	410	U
131-11-3	Dimethylphthalate	410	U
208-96-8	Acenaphthylene	410	U
606-20-2	2,6-Dinitrotoluene	410	U

FORM I SV-1

1C
SEMIVOLATILE ORGANICS ANALYSIS DATA SHEET

EPA SAMPLE NO.

02SB113

b Name: SWL-TULSA Contract: FT.HOOD

Lab Code: SWOK Case No.: SAIC SAS No.: SDG No.: 28870

Matrix: (soil/water) SOIL Lab Sample ID: 28870.08

Sample wt/vol: 30.0 (g/mL) G Lab File ID: V17225.D

Level: (low/med) LOW Date Received: 03/18/97

% Moisture: not dec. 19 dec. Date Extracted: 03/19/97

Extraction: (SepF/Cont/Sonc) SONC Date Analyzed: 03/25/97

Concentrated Extract Volume: 1000(uL)

GPC Cleanup: (Y/N) N pH: 8.6 Dilution Factor: 1.0

CAS NO.	COMPOUND	CONCENTRATION UNITS: (ug/L or ug/Kg) UG/KG	Q
99-09-2	3-Nitroaniline	2000	U
83-32-9	Acenaphthene	410	U
121-14-2	2,4-Dinitrotoluene	410	U
51-28-5	2,4-Dinitrophenol	2000	U
100-02-7	4-Nitrophenol	2000	U
132-64-9	Dibenzofuran	410	U
84-66-2	Diethylphthalate	410	U
7005-72-3	4-Chlorophenyl-phenylether	410	U
86-73-7	Fluorene	410	U
100-01-6	4-Nitroaniline	2000	U
534-52-1	4,6-Dinitro-2-methylphenol	2000	U
86-30-6	N-Nitrosodiphenylamine (1)	410	U
101-55-3	4-Bromophenylphenylether	410	U
118-74-1	Hexachlorobenzene	410	U
87-86-5	Pentachlorophenol	2000	U
85-01-8	Phenanthrene	410	U
120-12-7	Anthracene	410	U
84-74-2	Di-n-butylphthalate	410	U
206-44-0	Fluoranthene	410	U
129-00-0	Pyrene	410	U
85-68-7	Butylbenzylphthalate	410	U
91-94-1	3,3'-Dichlorobenzidine	810	U
56-55-3	Benzo(a)anthracene	410	U
218-01-9	Chrysene	410	U
117-81-7	bis(2-Ethylhexyl)phthalate	410	U
117-84-0	Di-n-octylphthalate	410	U
205-99-2	Benzo(b)fluoranthene	410	U
207-08-9	Benzo(k)fluoranthene	410	U
50-32-8	Benzo(a)pyrene	410	U
193-39-5	Indeno(1,2,3-cd)pyrene	410	U
53-70-3	Dibenz(a,h)anthracene	410	U
191-24-2	Benzo(g,h,i)perylene	410	U
110-86-1	Pyridine	410	U

FORM I SV-2

1C

SEMIVOLATILE ORGANICS ANALYSIS DATA SHEET

EPA SAMPLE NO.

02SB113

b Name: SWL-TULSA Contract: FT.HOOD

Lab Code: SWOK Case No.: SAIC SAS No.: SDG No.: 28870

Matrix: (soil/water) SOIL Lab Sample ID: 28870.08

Sample wt/vol: 30.0 (g/mL) G Lab File ID: V17225.D

Level: (low/med) LOW Date Received: 03/18/97

% Moisture: not dec. 19 dec. Date Extracted: 03/19/97

Extraction: (SepF/Cont/Sonc) SONC Date Analyzed: 03/25/97

Concentrated Extract Volume: 1000(uL)

GPC Cleanup: (Y/N) N pH: 8.6 Dilution Factor: 1.0

CAS NO.	COMPOUND	CONCENTRATION UNITS: (ug/L or ug/Kg) UG/KG	Q
95-94-3	1,2,4,5-Tetrachlorobenzene	410	U

FORM I SV-3

U.S. EPA - CLP

1

INORGANIC ANALYSES DATA SHEET

EPA SAMPLE NO.

87008

Lab Name: SOUTHWEST_LAB_OF_OK Contract: SAIC

Lab Code: SWOK Case No.: 28870 SAS No.: SDG No.: 28870A

Matrix (soil/water): SOIL Lab Sample ID: 28870.08

Level (low/med): LOW Date Received: 03/18/97

% Solids: 81.3

Concentration Units (ug/L or mg/kg dry weight): MG/KG

CAS No.	Analyte	Concentration	C	Q	M
7440-38-2	Arsenic	3.2			P
7440-39-3	Barium	10.3		*	P
7440-43-9	Cadmium	0.06	U		P
7440-47-3	Chromium	8.8			P
7439-92-1	Lead	7.1		N*	P
7439-97-6	Mercury	0.04	U		AV
7782-49-2	Selenium	0.27	U	WN	F
7440-22-4	Silver	0.21	U		P

Color Before: BROWN Clarity Before: Texture: MEDIUM

Color After: YELLOW Clarity After: Artifacts:

Comments:

CLIENT_ID_=_02SB113

1A
VOLATILE ORGANICS ANALYSIS DATA SHEET

EPA SAMPLE NO.

FHGW154

Lab Name: SWL-TULSA Contract: FT. HOOD PH

Lab Code: SWOK Case No.: SAIC SAS No.: SDG No.: 28840

Matrix: (soil/water) WATER Lab Sample ID: 28840.09

Sample wt/vol: 5.0 (g/mL) ML Lab File ID: K18096.D

Level: (low/med) LOW Date Received: 03/15/97

% Moisture: not dec. _____ Date Analyzed: 03/17/97

Column: (pack/cap) CAP Dilution Factor: 1.0

CAS NO.	COMPOUND	CONCENTRATION UNITS: (ug/L or ug/Kg) UG/L	Q
74-87-3	CHLOROMETHANE	5	U
74-83-9	BROMOMETHANE	5	U
75-01-4	VINYL CHLORIDE	5	U
75-00-3	CHLOROETHANE	5	U
75-09-2	METHYLENE CHLORIDE	8	
67-64-1	ACETONE	5	U
75-35-4	1 1-DICHLOROETHENE	5	U
75-34-3	1 1-DICHLOROETHANE	5	U
67-66-3	CHLOROFORM	5	U
107-06-2	1 2-DICHLOROETHANE	5	U
78-93-3	2-BUTANONE	5	U
71-55-6	1 1 1-TRICHLOROETHANE	5	U
56-23-5	CARBON TETRACHLORIDE	5	U
75-27-4	BROMODICHLOROMETHANE	5	U
78-87-5	1 2-DICHLOROPROPANE	5	U
79-01-6	TRICHLOROETHENE	5	U
124-48-1	DIBROMOCHLOROMETHANE	5	U
79-00-5	1 1 2-TRICHLOROETHANE	5	U
71-43-2	BENZENE	3	J
75-25-2	BROMOFORM	5	U
108-10-1	4-METHYL-2-PENTANONE	5	U
591-78-6	2-HEXANONE	5	U
127-18-4	TETRACHLOROETHENE	5	U
108-88-3	TOLUENE	2	J
79-34-5	1 1 2 2-TETRACHLOROETHANE	5	U
108-90-7	CHLOROBENZENE	14	
100-41-4	ETHYL BENZENE	5	U
100-42-5	STYRENE	5	U
156-59-2	cis-1 2-DICHLOROETHENE	5	U
156-60-5	trans-1 2-DICHLOROETHENE	5	U
13-302-07	m,p-XYLENES	1	J
95-47-6	o-XYLENE	5	U
106-93-4	1 2-DIBROMOETHANE	5	U
630-20-6	1 1 1 2-TETRACHLOROETHANE	5	U

1A
VOLATILE ORGANICS ANALYSIS DATA SHEET

EPA SAMPLE NO.

FHGW154

ab Name: SWL-TULSA Contract: FT. HOOD PH

Lab Code: SWOK Case No.: SAIC SAS No.: SDG No.: 28840

Matrix: (soil/water) WATER Lab Sample ID: 28840.09

Sample wt/vol: 5.0 (g/mL) ML Lab File ID: K18096.D

Level: (low/med) LOW Date Received: 03/15/97

% Moisture: not dec. _____ Date Analyzed: 03/17/97

Column: (pack/cap) CAP Dilution Factor: 1.0

CAS NO.	COMPOUND	CONCENTRATION UNITS: (ug/L or ug/Kg) UG/L	Q
96-18-4	1 2 3-TRICHLOROPROPANE	5	U
75-71-8	DICHLORODIFLUOROMETHANE	5	U
75-69-4	TRICHLOROFLUOROMETHANE	2	J
74-95-3	DIBROMOMETHANE	5	U
96-12-8	1 2-DIBROMO-3-CHLOROPROPANE	5	U
108-86-1	BROMOBENZENE	5	U
104-51-8	n-BUTYLBENZENE	5	U
98-06-6	tert-BUTYLBENZENE	5	U
135-98-8	sec-BUTYLBENZENE	5	U
95-49-8	2-CHLOROTOLUENE	5	U
106-43-4	4-CHLOROTOLUENE	5	U
95-50-1	1 2-DICHLOROBENZENE	5	U
541-73-1	1 3-DICHLOROBENZENE	5	U
106-46-7	1 4-DICHLOROBENZENE	5	U
142-28-9	1 3-DICHLOROPROPANE	5	U
594-20-7	2 2-DICHLOROPROPANE	5	U
563-58-6	1 1-DICHLOROPROPENE	5	U
87-68-3	HEXACHLOROBUTADIENE	5	U
98-82-8	ISOPROPYLBENZENE	5	U
99-87-6	p-ISOPROPYLTOLUENE	5	U
91-20-3	NAPHTHALENE	4	J
103-65-1	n-PROPYLBENZENE	5	U
87-61-6	1 2 3-TRICHLOROBENZENE	5	U
120-82-1	1 2 4-TRICHLOROBENZENE	5	U
95-63-6	1 2 4-TRIMETHYLBENZENE	5	U
108-67-8	1 3 5-TRIMETHYLBENZENE	5	U
74-97-5	BROMOCHLOROMETHANE	5	U

1B
SEMIVOLATILE ORGANICS ANALYSIS DATA SHEET

EPA SAMPLE NO.

FHGW154

Lab Name: SWL-TULSA Contract: FT.HOOD

Lab Code: SWOK Case No.: SAIC SAS No.: SDG No.: 28840

Matrix: (soil/water) WATER Lab Sample ID: 28840.09

Sample wt/vol: 1000 (g/mL) ML Lab File ID: A8290.D

Level: (low/med) LOW Date Received: 03/15/97

% Moisture: not dec. 0 dec. Date Extracted: 03/17/97

Extraction: (SepF/Cont/Sonc) CONT Date Analyzed: 03/24/97

Concentrated Extract Volume: 5000(uL)

GPC Cleanup: (Y/N) N pH: 7.1 Dilution Factor: 1.0

CAS NO.	COMPOUND	CONCENTRATION UNITS: (ug/L or ug/Kg) UG/L	Q
108-95-2	Phenol	50	U
111-44-4	bis(2-Chloroethyl)ether	50	U
95-57-8	2-Chlorophenol	50	U
541-73-1	1,3-Dichlorobenzene	50	U
106-46-7	1,4-Dichlorobenzene	50	U
100-51-6	Benzyl alcohol	50	U
95-50-1	1,2-Dichlorobenzene	50	U
95-48-7	2-Methylphenol	50	U
108-60-1	bis(2-Chloroisopropyl)ether	50	U
106-44-5	4-Methylphenol	22	J
621-64-7	N-Nitroso-di-n-propylamine	50	U
67-72-1	Hexachloroethane	50	U
98-95-3	Nitrobenzene	50	U
78-59-1	Isophorone	50	U
88-75-5	2-Nitrophenol	50	U
105-67-9	2,4-Dimethylphenol	50	U
65-85-0	Benzoic Acid	16	J
111-91-1	bis(2-Chloroethoxy)methane	50	U
120-83-2	2,4-Dichlorophenol	50	U
120-82-1	1,2,4-Trichlorobenzene	50	U
91-20-3	Naphthalene	50	U
106-47-8	4-Chloroaniline	50	U
87-68-3	Hexachlorobutadiene	50	U
59-50-7	4-Chloro-3-methylphenol	50	U
91-57-6	2-Methylnaphthalene	50	U
77-47-4	Hexachlorocyclopentadiene	50	U
88-06-2	2,4,6-Trichlorophenol	50	U
95-95-4	2,4,5-Trichlorophenol	250	U
91-58-7	2-Chloronaphthalene	50	U
88-74-4	2-Nitroaniline	250	U
131-11-3	Dimethylphthalate	50	U
208-96-8	Acenaphthylene	50	U
606-20-2	2,6-Dinitrotoluene	50	U

FORM I SV-1

1C
SEMIVOLATILE ORGANICS ANALYSIS DATA SHEET

EPA SAMPLE NO.

FHGW154

Lab Name: SWL-TULSA Contract: FT.HOOD

Lab Code: SWOK Case No.: SAIC SAS No.: SDG No.: 28840

Matrix: (soil/water) WATER Lab Sample ID: 28840.09

Sample wt/vol: 1000 (g/mL) ML Lab File ID: A8290.D

Level: (low/med) LOW Date Received: 03/15/97

% Moisture: not dec. 0 dec. Date Extracted: 03/17/97

Extraction: (SepF/Cont/Sonc) CONT Date Analyzed: 03/24/97

Concentrated Extract Volume: 5000(uL)

GPC Cleanup: (Y/N) N pH: 7.1 Dilution Factor: 1.0

CAS NO.	COMPOUND	CONCENTRATION UNITS: (ug/L or ug/Kg) UG/L	Q
99-09-2	3-Nitroaniline	250	U
83-32-9	Acenaphthene	50	U
121-14-2	2,4-Dinitrotoluene	50	U
51-28-5	2,4-Dinitrophenol	250	U
100-02-7	4-Nitrophenol	250	U
132-64-9	Dibenzofuran	50	U
84-66-2	Diethylphthalate	50	U
7005-72-3	4-Chlorophenyl-phenylether	50	U
86-73-7	Fluorene	50	U
100-01-6	4-Nitroaniline	250	U
534-52-1	4,6-Dinitro-2-methylphenol	250	U
86-30-6	N-Nitrosodiphenylamine (1)	50	U
101-55-3	4-Bromophenylphenylether	50	U
118-74-1	Hexachlorobenzene	50	U
87-86-5	Pentachlorophenol	12	J
85-01-8	Phenanthrene	50	U
120-12-7	Anthracene	50	U
84-74-2	Di-n-butylphthalate	50	U
206-44-0	Fluoranthene	50	U
129-00-0	Pyrene	50	U
85-68-7	Butylbenzylphthalate	50	U
91-94-1	3,3'-Dichlorobenzidine	100	U
56-55-3	Benzo(a)anthracene	50	U
218-01-9	Chrysene	50	U
117-81-7	bis(2-Ethylhexyl)phthalate	20	J
117-84-0	Di-n-octylphthalate	50	U
205-99-2	Benzo(b)fluoranthene	50	U
207-08-9	Benzo(k)fluoranthene	50	U
50-32-8	Benzo(a)pyrene	50	U
193-39-5	Indeno(1,2,3-cd)pyrene	50	U
53-70-3	Dibenz(a,h)anthracene	50	U
191-24-2	Benzo(g,h,i)perylene	50	U
110-86-1	Pyridine	50	U

FORM I SV-2

1C

SEMIVOLATILE ORGANICS ANALYSIS DATA SHEET

EPA SAMPLE NO.

FHGW154

b Name: SWL-TULSA Contract: FT.HOOD

Lab Code: SWOK Case No.: SAIC SAS No.: SDG No.: 28840

Matrix: (soil/water) WATER Lab Sample ID: 28840.09

Sample wt/vol: 1000 (g/mL) ML Lab File ID: A8290.D

Level: (low/med) LOW Date Received: 03/15/97

% Moisture: not dec. 0 dec. Date Extracted: 03/17/97

Extraction: (SepF/Cont/Sonc) CONT Date Analyzed: 03/24/97

Concentrated Extract Volume: 5000(uL)

GPC Cleanup: (Y/N) N pH: 7.1 Dilution Factor: 1.0

CAS NO.	COMPOUND	CONCENTRATION UNITS: (ug/L or ug/Kg) UG/L	Q
94-95-3	1,2,4,5-Tetrachlorobenzene	50	U

U.S. EPA - CLP

1

INORGANIC ANALYSES DATA SHEET

EPA SAMPLE NO.

84009

Lab Name: SOUTHWEST_LAB_OF_OK Contract: SAIC

Lab Code: SWOK Case No.: SAS No.: SDG No.: 28840B

Matrix (soil/water): WATER Lab Sample ID: 28840.09

Level (low/med): LOW Date Received: 03/15/97

% Solids: 0.0

Concentration Units (ug/L or mg/kg dry weight): UG/L

CAS No.	Analyte	Concentration	C	Q	M
7440-38-2	Arsenic	5.4	B		P
7440-39-3	Barium	303			P
7440-43-9	Cadmium	0.30	U		P
7440-47-3	Chromium	1.0	U		P
7439-92-1	Lead	1.9	B		P
7439-97-6	Mercury	0.42			AV
7782-49-2	Selenium	2.4	B	W	F
7440-22-4	Silver	1.0	U		P

Color Before: COLORLESS Clarity Before: CLEAR Texture:

Color After: COLORLESS Clarity After: CLEAR Artifacts:

Comments:

CLIENT_ID_=_FHGW154

1A
VOLATILE ORGANICS ANALYSIS DATA SHEET

EPA SAMPLE NO.

FHGW155

ab Name: SWL-TULSA Contract: FT. HOOD PH

Lab Code: SWOK Case No.: SAIC SAS No.: SDG No.: 28840

Matrix: (soil/water) WATER Lab Sample ID: 28840.12

Sample wt/vol: 5.0 (g/mL) ML Lab File ID: K18099.D

Level: (low/med) LOW Date Received: 03/15/97

% Moisture: not dec. _____ Date Analyzed: 03/17/97

Column: (pack/cap) CAP Dilution Factor: 1.0

CAS NO.	COMPOUND	CONCENTRATION UNITS: (ug/L or ug/Kg) UG/L	Q
74-87-3	CHLOROMETHANE	5	U
74-83-9	BROMOMETHANE	5	U
75-01-4	VINYL CHLORIDE	5	U
75-00-3	CHLOROETHANE	5	U
75-09-2	METHYLENE CHLORIDE	8	
67-64-1	ACETONE	16	
75-35-4	1 1-DICHLOROETHENE	5	U
75-34-3	1 1-DICHLOROETHANE	3	J
67-66-3	CHLOROFORM	5	U
107-06-2	1 2-DICHLOROETHANE	5	U
78-93-3	2-BUTANONE	5	U
71-55-6	1 1 1-TRICHLOROETHANE	5	U
56-23-5	CARBON TETRACHLORIDE	5	U
75-27-4	BROMODICHLOROMETHANE	5	U
78-87-5	1 2-DICHLOROPROPANE	5	U
79-01-6	TRICHLOROETHENE	5	U
124-48-1	DIBROMOCHLOROMETHANE	5	U
79-00-5	1 1 2-TRICHLOROETHANE	5	U
71-43-2	BENZENE	3	J
75-25-2	BROMOFORM	5	U
108-10-1	4-METHYL-2-PENTANONE	5	U
591-78-6	2-HEXANONE	5	U
127-18-4	TETRACHLOROETHENE	5	U
108-88-3	TOLUENE	14	
79-34-5	1 1 2 2-TETRACHLOROETHANE	5	U
108-90-7	CHLOROBENZENE	5	U
100-41-4	ETHYL BENZENE	5	U
100-42-5	STYRENE	5	U
156-59-2	cis-1 2-DICHLOROETHENE	5	U
156-60-5	trans-1 2-DICHLOROETHENE	5	U
13-302-07	m,p-XYLENES	3	J
95-47-6	o-XYLENE	1	J
106-93-4	1 2-DIBROMOETHANE	5	U
630-20-6	1 1 1 2-TETRACHLOROETHANE	5	U

1A
VOLATILE ORGANICS ANALYSIS DATA SHEET

EPA SAMPLE NO.

FHGW155

Lab Name: SWL-TULSA Contract: FT. HOOD PH

Lab Code: SWOK Case No.: SAIC SAS No.: SDG No.: 28840

Matrix: (soil/water) WATER Lab Sample ID: 28840.12

Sample wt/vol: 5.0 (g/mL) ML Lab File ID: K18099.D

Level: (low/med) LOW Date Received: 03/15/97

% Moisture: not dec. _____ Date Analyzed: 03/17/97

Column: (pack/cap) CAP Dilution Factor: 1.0

CAS NO.	COMPOUND	CONCENTRATION UNITS: (ug/L or ug/Kg) UG/L	Q
96-18-4	1 2 3-TRICHLOROPROPANE	5	U
75-71-8	DICHLORODIFLUOROMETHANE	5	U
75-69-4	TRICHLOROFLUOROMETHANE	5	U
74-95-3	DIBROMOMETHANE	5	U
96-12-8	1 2-DIBROMO-3-CHLOROPROPANE	5	U
108-86-1	BROMOBENZENE	5	U
104-51-8	n-BUTYLBENZENE	5	U
98-06-6	tert-BUTYLBENZENE	5	U
135-98-8	sec-BUTYLBENZENE	5	U
95-49-8	2-CHLOROTOLUENE	5	U
106-43-4	4-CHLOROTOLUENE	5	U
95-50-1	1 2-DICHLOROBENZENE	5	U
541-73-1	1 3-DICHLOROBENZENE	5	U
106-46-7	1 4-DICHLOROBENZENE	5	U
142-28-9	1 3-DICHLOROPROPANE	5	U
594-20-7	2 2-DICHLOROPROPANE	5	U
563-58-6	1 1-DICHLOROPROPENE	5	U
87-68-3	HEXACHLOROBUTADIENE	5	U
98-82-8	ISOPROPYLBENZENE	1	J
99-87-6	p-ISOPROPYLTOLUENE	2	J
91-20-3	NAPHTHALENE	10	
103-65-1	n-PROPYLBENZENE	5	U
87-61-6	1 2 3-TRICHLOROBENZENE	5	U
120-82-1	1 2 4-TRICHLOROBENZENE	5	U
95-63-6	1 2 4-TRIMETHYLBENZENE	4	J
108-67-8	1 3 5-TRIMETHYLBENZENE	1	J
74-97-5	BROMOCHLOROMETHANE	5	U

1B
SEMIVOLATILE ORGANICS ANALYSIS DATA SHEET

EPA SAMPLE NO.

FHGW155

b Name: SWL-TULSA Contract: FT.HOOD

Lab Code: SWOK Case No.: SAIC SAS No.: SDG No.: 28840

Matrix: (soil/water) WATER Lab Sample ID: 28840.12

Sample wt/vol: 1000 (g/mL) ML Lab File ID: A8292.D

Level: (low/med) LOW Date Received: 03/15/97

% Moisture: not dec. 0 dec. Date Extracted: 03/17/97

Extraction: (SepF/Cont/Sonc) CONT Date Analyzed: 03/24/97

Concentrated Extract Volume: 5000(uL)

GPC Cleanup: (Y/N) N pH: 6.5 Dilution Factor: 1.0

CAS NO.	COMPOUND	CONCENTRATION UNITS: (ug/L or ug/Kg) UG/L	Q
108-95-2	Phenol	50	U
111-44-4	bis(2-Chloroethyl)ether	50	U
95-57-8	2-Chlorophenol	50	U
541-73-1	1,3-Dichlorobenzene	50	U
106-46-7	1,4-Dichlorobenzene	50	U
100-51-6	Benzyl alcohol	50	U
95-50-1	1,2-Dichlorobenzene	50	U
95-48-7	2-Methylphenol	50	U
108-60-1	bis(2-Chloroisopropyl)ether	50	U
106-44-5	4-Methylphenol	46	J
621-64-7	N-Nitroso-di-n-propylamine	50	U
67-72-1	Hexachloroethane	50	U
98-95-3	Nitrobenzene	50	U
78-59-1	Isophorone	50	U
88-75-5	2-Nitrophenol	50	U
105-67-9	2,4-Dimethylphenol	50	U
65-85-0	Benzoic Acid	250	U
111-91-1	bis(2-Chloroethoxy)methane	50	U
120-83-2	2,4-Dichlorophenol	50	U
120-82-1	1,2,4-Trichlorobenzene	50	U
91-20-3	Naphthalene	5	J
106-47-8	4-Chloroaniline	50	U
87-68-3	Hexachlorobutadiene	50	U
59-50-7	4-Chloro-3-methylphenol	50	U
91-57-6	2-Methylnaphthalene	50	U
77-47-4	Hexachlorocyclopentadiene	50	U
88-06-2	2,4,6-Trichlorophenol	50	U
95-95-4	2,4,5-Trichlorophenol	250	U
91-58-7	2-Chloronaphthalene	50	U
88-74-4	2-Nitroaniline	250	U
131-11-3	Dimethylphthalate	50	U
208-96-8	Acenaphthylene	50	U
606-20-2	2,6-Dinitrotoluene	50	U

1C
SEMIVOLATILE ORGANICS ANALYSIS DATA SHEET

EPA SAMPLE NO.

FHGW155

Lab Name: SWL-TULSA Contract: FT.HOOD

Lab Code: SWOK Case No.: SAIC SAS No.: SDG No.: 28840

Matrix: (soil/water) WATER Lab Sample ID: 28840.12

Sample wt/vol: 1000 (g/mL) ML Lab File ID: A8292.D

Level: (low/med) LOW Date Received: 03/15/97

% Moisture: not dec. 0 dec. Date Extracted: 03/17/97

Extraction: (SepF/Cont/Sonc) CONT Date Analyzed: 03/24/97

Concentrated Extract Volume: 5000(uL)

GPC Cleanup: (Y/N) N pH: 6.5 Dilution Factor: 1.0

CAS NO.	COMPOUND	CONCENTRATION UNITS: (ug/L or ug/Kg) UG/L	Q
99-09-2	3-Nitroaniline	250	U
83-32-9	Acenaphthene	50	U
121-14-2	2,4-Dinitrotoluene	50	U
51-28-5	2,4-Dinitrophenol	250	U
100-02-7	4-Nitrophenol	250	U
132-64-9	Dibenzofuran	50	U
84-66-2	Diethylphthalate	9	J
7005-72-3	4-Chlorophenyl-phenylether	50	U
86-73-7	Fluorene	50	U
100-01-6	4-Nitroaniline	250	U
534-52-1	4,6-Dinitro-2-methylphenol	250	U
86-30-6	N-Nitrosodiphenylamine (1)	50	U
101-55-3	4-Bromophenylphenylether	50	U
118-74-1	Hexachlorobenzene	50	U
87-86-5	Pentachlorophenol	250	U
85-01-8	Phenanthrene	50	U
120-12-7	Anthracene	50	U
84-74-2	Di-n-butylphthalate	50	U
206-44-0	Fluoranthene	50	U
129-00-0	Pyrene	50	U
85-68-7	Butylbenzylphthalate	50	U
91-94-1	3,3'-Dichlorobenzidine	100	U
56-55-3	Benzo(a)anthracene	50	U
218-01-9	Chrysene	50	U
117-81-7	bis(2-Ethylhexyl)phthalate	13	J
117-84-0	Di-n-octylphthalate	50	U
205-99-2	Benzo(b)fluoranthene	50	U
207-08-9	Benzo(k)fluoranthene	50	U
50-32-8	Benzo(a)pyrene	50	U
193-39-5	Indeno(1,2,3-cd)pyrene	50	U
53-70-3	Dibenz(a,h)anthracene	50	U
191-24-2	Benzo(g,h,i)perylene	50	U
110-86-1	Pyridine	50	U

FORM I SV-2

1C

SEMIVOLATILE ORGANICS ANALYSIS DATA SHEET

EPA SAMPLE NO.

FHGW155

ᵇ Name: SWL-TULSA Contract: FT.HOOD

Lab Code: SWOK Case No.: SAIC SAS No.: SDG No.: 28840

Matrix: (soil/water) WATER Lab Sample ID: 28840.12

Sample wt/vol: 1000 (g/mL) ML Lab File ID: A8292.D

Level: (low/med) LOW Date Received: 03/15/97

% Moisture: not dec. 0 dec. Date Extracted: 03/17/97

Extraction: (SepF/Cont/Sonc) CONT Date Analyzed: 03/24/97

Concentrated Extract Volume: 5000(uL)

GPC Cleanup: (Y/N) N pH: 6.5 Dilution Factor: 1.0

CAS NO.	COMPOUND	CONCENTRATION UNITS: (ug/L or ug/Kg) UG/L	Q
94-95-3	1,2,4,5-Tetrachlorobenzene	50	U

U.S. EPA - CLP

1

INORGANIC ANALYSES DATA SHEET

EPA SAMPLE NO.

84012

Lab Name: SOUTHWEST_LAB_OF_OK Contract: SAIC

Lab Code: SWOK Case No.: SAS No.: SDG No.: 28840B

Matrix (soil/water): WATER Lab Sample ID: 28840.12

Level (low/med): LOW Date Received: 03/15/97

% Solids: 0.0

Concentration Units (ug/L or mg/kg dry weight): UG/L

CAS No.	Analyte	Concentration	C	Q	M
7440-38-2	Arsenic	36.3			P
7440-39-3	Barium	750			P
7440-43-9	Cadmium	0.30	U		P
7440-47-3	Chromium	1.0	U		P
7439-92-1	Lead	0.90	U		P
7439-97-6	Mercury	0.10	U		AV
7782-49-2	Selenium	2.2	U	W	F
7440-22-4	Silver	1.0	U		P

Color Before: COLORLESS Clarity Before: CLEAR Texture:

Color After: COLORLESS Clarity After: CLEAR Artifacts:

Comments:

CLIENT_ID = FHGW155

1A
VOLATILE ORGANICS ANALYSIS DATA SHEET

EPA SAMPLE NO.

FHGW156

Lab Name: SWL-TULSA Contract: FT. HOOD PH

Lab Code: SWOK Case No.: SAIC SAS No.: SDG No.: 28840

Matrix: (soil/water) WATER Lab Sample ID: 28840.13

Sample wt/vol: 5.0 (g/mL) ML Lab File ID: K18190.D

Level: (low/med) LOW Date Received: 03/15/97

% Moisture: not dec. _____ Date Analyzed: 03/21/97

Column: (pack/cap) CAP Dilution Factor: 1.0

CAS NO.	COMPOUND	CONCENTRATION UNITS: (ug/L or ug/Kg) UG/L	Q
74-87-3	CHLOROMETHANE	5	U
74-83-9	BROMOMETHANE	5	U
75-01-4	VINYL CHLORIDE	5	U
75-00-3	CHLOROETHANE	5	U
75-09-2	METHYLENE CHLORIDE	24	
67-64-1	ACETONE	26	
75-35-4	1 1-DICHLOROETHENE	5	U
75-34-3	1 1-DICHLOROETHANE	5	U
67-66-3	CHLOROFORM	5	U
107-06-2	1 2-DICHLOROETHANE	5	U
78-93-3	2-BUTANONE	5	U
71-55-6	1 1 1-TRICHLOROETHANE	5	U
56-23-5	CARBON TETRACHLORIDE	5	U
75-27-4	BROMODICHLOROMETHANE	5	U
78-87-5	1 2-DICHLOROPROPANE	5	U
79-01-6	TRICHLOROETHENE	5	U
124-48-1	DIBROMOCHLOROMETHANE	5	U
79-00-5	1 1 2-TRICHLOROETHANE	5	U
71-43-2	BENZENE	5	U
75-25-2	BROMOFORM	5	U
108-10-1	4-METHYL-2-PENTANONE	5	U
591-78-6	2-HEXANONE	5	U
127-18-4	TETRACHLOROETHENE	5	U
108-88-3	TOLUENE	5	U
79-34-5	1 1 2 2-TETRACHLOROETHANE	5	U
108-90-7	CHLOROBENZENE	5	U
100-41-4	ETHYL BENZENE	5	U
100-42-5	STYRENE	5	U
156-59-2	cis-1 2-DICHLOROETHENE	5	U
156-60-5	trans-1 2-DICHLOROETHENE	5	U
13-302-07	m,p-XYLENES	5	U
95-47-6	o-XYLENE	5	U
106-93-4	1 2-DIBROMOETHANE	5	U
630-20-6	1 1 1 2-TETRACHLOROETHANE	5	U

1A
VOLATILE ORGANICS ANALYSIS DATA SHEET

EPA SAMPLE NO.

FHGW156

ab Name: SWL-TULSA Contract: FT. HOOD PH

Lab Code: SWOK Case No.: SAIC SAS No.: SDG No.: 28840

Matrix: (soil/water) WATER Lab Sample ID: 28840.13

Sample wt/vol: 5.0 (g/mL) ML Lab File ID: K18190.D

Level: (low/med) LOW Date Received: 03/15/97

% Moisture: not dec. _____ Date Analyzed: 03/21/97

Column: (pack/cap) CAP Dilution Factor: 1.0

CAS NO.	COMPOUND	CONCENTRATION UNITS: (ug/L or ug/Kg) UG/L	Q
96-18-4	1 2 3-TRICHLOROPROPANE	5	U
75-71-8	DICHLORODIFLUOROMETHANE	5	U
75-69-4	TRICHLOROFLUOROMETHANE	5	U
74-95-3	DIBROMOMETHANE	5	U
96-12-8	1 2-DIBROMO-3-CHLOROPROPANE	5	U
108-86-1	BROMOBENZENE	5	U
104-51-8	n-BUTYLBENZENE	5	U
98-06-6	tert-BUTYLBENZENE	5	U
135-98-8	sec-BUTYLBENZENE	5	U
95-49-8	2-CHLOROTOLUENE	5	U
106-43-4	4-CHLOROTOLUENE	5	U
95-50-1	1 2-DICHLOROBENZENE	5	U
541-73-1	1 3-DICHLOROBENZENE	5	U
106-46-7	1 4-DICHLOROBENZENE	5	U
142-28-9	1 3-DICHLOROPROPANE	5	U
594-20-7	2 2-DICHLOROPROPANE	5	U
563-58-6	1 1-DICHLOROPROPENE	5	U
87-68-3	HEXACHLOROBUTADIENE	5	U
98-82-8	ISOPROPYLBENZENE	5	U
99-87-6	p-ISOPROPYLTOLUENE	5	U
91-20-3	NAPHTHALENE	28	
103-65-1	n-PROPYLBENZENE	5	U
87-61-6	1 2 3-TRICHLOROBENZENE	5	U
120-82-1	1 2 4-TRICHLOROBENZENE	5	U
95-63-6	1 2 4-TRIMETHYLBENZENE	5	U
108-67-8	1 3 5-TRIMETHYLBENZENE	5	U
74-97-5	BROMOCHLOROMETHANE	5	U

1B
SEMIVOLATILE ORGANICS ANALYSIS DATA SHEET

EPA SAMPLE NO.

FHGW156

Lab Name: SWL-TULSA Contract: FT.HOOD

Lab Code: SWOK Case No.: SAIC SAS No.: SDG No.: 28840

Matrix: (soil/water) WATER Lab Sample ID: 28840.13

Sample wt/vol: 1000 (g/mL) ML Lab File ID: A8284.D

Level: (low/med) LOW Date Received: 03/15/97

% Moisture: not dec. 0 dec. Date Extracted: 03/17/97

Extraction: (SepF/Cont/Sonc) CONT Date Analyzed: 03/24/97

Concentrated Extract Volume: 1000(uL)

GPC Cleanup: (Y/N) N pH: 7.4 Dilution Factor: 1.0

CAS NO.	COMPOUND	CONCENTRATION UNITS: (ug/L or ug/Kg) UG/L	Q
108-95-2	Phenol	10	U
111-44-4	bis(2-Chloroethyl)ether	10	U
95-57-8	2-Chlorophenol	10	U
541-73-1	1,3-Dichlorobenzene	10	U
106-46-7	1,4-Dichlorobenzene	10	U
100-51-6	Benzyl alcohol	10	U
95-50-1	1,2-Dichlorobenzene	10	U
95-48-7	2-Methylphenol	10	U
108-60-1	bis(2-Chloroisopropyl)ether	10	U
106-44-5	4-Methylphenol	10	U
621-64-7	N-Nitroso-di-n-propylamine	10	U
67-72-1	Hexachloroethane	10	U
98-95-3	Nitrobenzene	10	U
78-59-1	Isophorone	10	U
88-75-5	2-Nitrophenol	10	U
105-67-9	2,4-Dimethylphenol	10	U
65-85-0	Benzoic Acid	50	U
111-91-1	bis(2-Chloroethoxy)methane	10	U
120-83-2	2,4-Dichlorophenol	10	U
120-82-1	1,2,4-Trichlorobenzene	10	U
91-20-3	Naphthalene	4	J
106-47-8	4-Chloroaniline	10	U
87-68-3	Hexachlorobutadiene	10	U
59-50-7	4-Chloro-3-methylphenol	10	U
91-57-6	2-Methylnaphthalene	10	U
77-47-4	Hexachlorocyclopentadiene	10	U
88-06-2	2,4,6-Trichlorophenol	10	U
95-95-4	2,4,5-Trichlorophenol	50	U
91-58-7	2-Chloronaphthalene	10	U
88-74-4	2-Nitroaniline	50	U
131-11-3	Dimethylphthalate	10	U
208-96-8	Acenaphthylene	10	U
606-20-2	2,6-Dinitrotoluene	10	U

1C
SEMIVOLATILE ORGANICS ANALYSIS DATA SHEET

EPA SAMPLE NO.

FHGW156

b Name: SWL-TULSA Contract: FT.HOOD

Lab Code: SWOK Case No.: SAIC SAS No.: SDG No.: 28840

Matrix: (soil/water) WATER Lab Sample ID: 28840.13

Sample wt/vol: 1000 (g/mL) ML Lab File ID: A8284.D

Level: (low/med) LOW Date Received: 03/15/97

% Moisture: not dec. 0 dec. Date Extracted: 03/17/97

Extraction: (SepF/Cont/Sonc) CONT Date Analyzed: 03/24/97

Concentrated Extract Volume: 1000(uL)

GPC Cleanup: (Y/N) N pH: 7.4 Dilution Factor: 1.0

CAS NO.	COMPOUND	CONCENTRATION UNITS: (ug/L or ug/Kg) UG/L	Q
99-09-2	3-Nitroaniline	50	U
83-32-9	Acenaphthene	10	U
121-14-2	2,4-Dinitrotoluene	10	U
51-28-5	2,4-Dinitrophenol	50	U
100-02-7	4-Nitrophenol	50	U
132-64-9	Dibenzofuran	10	U
84-66-2	Diethylphthalate	10	U
7005-72-3	4-Chlorophenyl-phenylether	10	U
86-73-7	Fluorene	10	U
100-01-6	4-Nitroaniline	50	U
534-52-1	4,6-Dinitro-2-methylphenol	50	U
86-30-6	N-Nitrosodiphenylamine (1)	10	U
101-55-3	4-Bromophenylphenylether	10	U
118-74-1	Hexachlorobenzene	10	U
87-86-5	Pentachlorophenol	50	U
85-01-8	Phenanthrene	10	U
120-12-7	Anthracene	10	U
84-74-2	Di-n-butylphthalate	10	U
206-44-0	Fluoranthene	10	U
129-00-0	Pyrene	10	U
85-68-7	Butylbenzylphthalate	10	U
91-94-1	3,3'-Dichlorobenzidine	20	U
56-55-3	Benzo(a)anthracene	10	U
218-01-9	Chrysene	10	U
117-81-7	bis(2-Ethylhexyl)phthalate	10	U
117-84-0	Di-n-octylphthalate	10	U
205-99-2	Benzo(b)fluoranthene	10	U
207-08-9	Benzo(k)fluoranthene	10	U
50-32-8	Benzo(a)pyrene	10	U
193-39-5	Indeno(1,2,3-cd)pyrene	10	U
53-70-3	Dibenz(a,h)anthracene	10	U
191-24-2	Benzo(g,h,i)perylene	10	U
110-86-1	Pyridine	10	U

FORM I SV-2

1C

SEMIVOLATILE ORGANICS ANALYSIS DATA SHEET

EPA SAMPLE NO.

FHGW156

b Name: SWL-TULSA Contract: FT.HOOD

Lab Code: SWOK Case No.: SAIC SAS No.: SDG No.: 28840

Matrix: (soil/water) WATER Lab Sample ID: 28840.13

Sample wt/vol: 1000 (g/mL) ML Lab File ID: A8284.D

Level: (low/med) LOW Date Received: 03/15/97

% Moisture: not dec. 0 dec. Date Extracted: 03/17/97

Extraction: (SepF/Cont/Sonc) CONT Date Analyzed: 03/24/97

Concentrated Extract Volume: 1000(uL)

GPC Cleanup: (Y/N) N pH: 7.4 Dilution Factor: 1.0

CAS NO.	COMPOUND	CONCENTRATION UNITS: (ug/L or ug/Kg) UG/L	Q
94-95-3	1,2,4,5-Tetrachlorobenzene	10	U

U.S. EPA - CLP

1

INORGANIC ANALYSES DATA SHEET

EPA SAMPLE NO.

84013

Lab Name: SOUTHWEST_LAB_OF_OK Contract: SAIC

Lab Code: SWOK Case No.: SAS No.: SDG No.: 28840B

Matrix (soil/water): WATER Lab Sample ID: 28840.13

Level (low/med): LOW Date Received: 03/15/97

% Solids: 0.0

Concentration Units (ug/L or mg/kg dry weight): UG/L

CAS No.	Analyte	Concentration	C	Q	M
7440-38-2	Arsenic	2.1	U		P
7440-39-3	Barium	65.6			P
7440-43-9	Cadmium	0.30	U		P
7440-47-3	Chromium	1.0	U		P
7439-92-1	Lead	0.90	U		P
7439-97-6	Mercury	0.10	U		AV
7782-49-2	Selenium	2.2	U	W	F
7440-22-4	Silver	1.0	U		P

Color Before: COLORLESS Clarity Before: CLEAR Texture:

Color After: COLORLESS Clarity After: CLEAR Artifacts:

Comments:

CLIENT_ID_=_FHGW156

1A
VOLATILE ORGANICS ANALYSIS DATA SHEET

EPA SAMPLE NO.

FHGW157

Lab Name: SWL-TULSA Contract: FT. HOOD PH

Lab Code: SWOK Case No.: SAIC SAS No.: SDG No.: 28840

Matrix: (soil/water) WATER Lab Sample ID: 28840.14

Sample wt/vol: 5.0 (g/mL) ML Lab File ID: K18191.D

Level: (low/med) LOW Date Received: 03/15/97

% Moisture: not dec. _____ Date Analyzed: 03/21/97

Column: (pack/cap) CAP Dilution Factor: 1.0

CAS NO.	COMPOUND	CONCENTRATION UNITS: (ug/L or ug/Kg) UG/L	Q
74-87-3	CHLOROMETHANE	5	U
74-83-9	BROMOMETHANE	5	U
75-01-4	VINYL CHLORIDE	5	U
75-00-3	CHLOROETHANE	5	U
75-09-2	METHYLENE CHLORIDE	22	
67-64-1	ACETONE	14	
75-35-4	1 1-DICHLOROETHENE	5	U
75-34-3	1 1-DICHLOROETHANE	5	U
67-66-3	CHLOROFORM	5	U
107-06-2	1 2-DICHLOROETHANE	2	J
78-93-3	2-BUTANONE	5	U
71-55-6	1 1 1-TRICHLOROETHANE	5	U
56-23-5	CARBON TETRACHLORIDE	5	U
75-27-4	BROMODICHLOROMETHANE	5	U
78-87-5	1 2-DICHLOROPROPANE	5	U
79-01-6	TRICHLOROETHENE	5	U
124-48-1	DIBROMOCHLOROMETHANE	5	U
79-00-5	1 1 2-TRICHLOROETHANE	5	U
71-43-2	BENZENE	2	J
75-25-2	BROMOFORM	5	U
108-10-1	4-METHYL-2-PENTANONE	5	U
591-78-6	2-HEXANONE	5	U
127-18-4	TETRACHLOROETHENE	5	U
108-88-3	TOLUENE	2	J
79-34-5	1 1 2 2-TETRACHLOROETHANE	5	U
108-90-7	CHLOROBENZENE	5	U
100-41-4	ETHYL BENZENE	5	U
100-42-5	STYRENE	5	U
156-59-2	cis-1 2-DICHLOROETHENE	5	U
156-60-5	trans-1 2-DICHLOROETHENE	5	U
13-302-07	m,p-XYLENES	4	J
95-47-6	o-XYLENE	3	J
106-93-4	1 2-DIBROMOETHANE	5	U
630-20-6	1 1 1 2-TETRACHLOROETHANE	5	U

1A
VOLATILE ORGANICS ANALYSIS DATA SHEET

EPA SAMPLE NO.

FHGW157

ab Name: SWL-TULSA Contract: FT. HOOD PH

Lab Code: SWOK Case No.: SAIC SAS No.: SDG No.: 28840

Matrix: (soil/water) WATER Lab Sample ID: 28840.14

Sample wt/vol: 5.0 (g/mL) ML Lab File ID: K18191.D

Level: (low/med) LOW Date Received: 03/15/97

% Moisture: not dec. _____ Date Analyzed: 03/21/97

Column: (pack/cap) CAP Dilution Factor: 1.0

CAS NO.	COMPOUND	CONCENTRATION UNITS: (ug/L or ug/Kg) UG/L	Q
96-18-4	1 2 3-TRICHLOROPROPANE	5	U
75-71-8	DICHLORODIFLUOROMETHANE	5	U
75-69-4	TRICHLOROFLUOROMETHANE	5	U
74-95-3	DIBROMOMETHANE	5	U
96-12-8	1 2-DIBROMO-3-CHLOROPROPANE	5	U
108-86-1	BROMOBENZENE	5	U
104-51-8	n-BUTYLBENZENE	5	U
98-06-6	tert-BUTYLBENZENE	5	U
135-98-8	sec-BUTYLBENZENE	5	U
95-49-8	2-CHLOROTOLUENE	4	J
106-43-4	4-CHLOROTOLUENE	5	U
95-50-1	1 2-DICHLOROBENZENE	5	U
541-73-1	1 3-DICHLOROBENZENE	5	U
106-46-7	1 4-DICHLOROBENZENE	5	U
142-28-9	1 3-DICHLOROPROPANE	5	U
594-20-7	2 2-DICHLOROPROPANE	5	U
563-58-6	1 1-DICHLOROPROPENE	5	U
87-68-3	HEXACHLOROBUTADIENE	5	U
98-82-8	ISOPROPYLBENZENE	1	J
99-87-6	p-ISOPROPYLTOLUENE	5	U
91-20-3	NAPHTHALENE	43	
103-65-1	n-PROPYLBENZENE	5	U
87-61-6	1 2 3-TRICHLOROBENZENE	5	U
120-82-1	1 2 4-TRICHLOROBENZENE	5	U
95-63-6	1 2 4-TRIMETHYLBENZENE	5	J
108-67-8	1 3 5-TRIMETHYLBENZENE	5	U
74-97-5	BROMOCHLOROMETHANE	5	U

1B
SEMIVOLATILE ORGANICS ANALYSIS DATA SHEET

EPA SAMPLE NO.

FHGW157

b Name: SWL-TULSA Contract: FT.HOOD

Lab Code: SWOK Case No.: SAIC SAS No.: SDG No.: 28840

Matrix: (soil/water) WATER Lab Sample ID: 28840.14

Sample wt/vol: 1000 (g/mL) ML Lab File ID: A8285.D

Level: (low/med) LOW Date Received: 03/15/97

% Moisture: not dec. 0 dec. Date Extracted: 03/17/97

Extraction: (SepF/Cont/Sonc) CONT Date Analyzed: 03/24/97

Concentrated Extract Volume: 1000(uL)

GPC Cleanup: (Y/N) N pH: 7.3 Dilution Factor: 1.0

CAS NO.	COMPOUND	CONCENTRATION UNITS: (ug/L or ug/Kg) UG/L	Q
108-95-2	Phenol	10	U
111-44-4	bis(2-Chloroethyl)ether	10	U
95-57-8	2-Chlorophenol	10	U
541-73-1	1,3-Dichlorobenzene	10	U
106-46-7	1,4-Dichlorobenzene	10	U
100-51-6	Benzyl alcohol	10	U
95-50-1	1,2-Dichlorobenzene	10	U
95-48-7	2-Methylphenol	10	U
108-60-1	bis(2-Chloroisopropyl)ether	10	U
106-44-5	4-Methylphenol	10	J
621-64-7	N-Nitroso-di-n-propylamine	10	U
67-72-1	Hexachloroethane	10	U
98-95-3	Nitrobenzene	10	U
78-59-1	Isophorone	10	U
88-75-5	2-Nitrophenol	10	U
105-67-9	2,4-Dimethylphenol	10	U
65-85-0	Benzoic Acid	50	U
111-91-1	bis(2-Chloroethoxy)methane	10	U
120-83-2	2,4-Dichlorophenol	10	U
120-82-1	1,2,4-Trichlorobenzene	10	U
91-20-3	Naphthalene	17	
106-47-8	4-Chloroaniline	10	U
87-68-3	Hexachlorobutadiene	10	U
59-50-7	4-Chloro-3-methylphenol	10	U
91-57-6	2-Methylnaphthalene	3	J
77-47-4	Hexachlorocyclopentadiene	10	U
88-06-2	2,4,6-Trichlorophenol	10	U
95-95-4	2,4,5-Trichlorophenol	50	U
91-58-7	2-Chloronaphthalene	10	U
88-74-4	2-Nitroaniline	50	U
131-11-3	Dimethylphthalate	10	U
208-96-8	Acenaphthylene	10	U
606-20-2	2,6-Dinitrotoluene	10	U

1C
SEMIVOLATILE ORGANICS ANALYSIS DATA SHEET

EPA SAMPLE NO.

FHGW157

Name: SWL-TULSA Contract: FT.HOOD

Lab Code: SWOK Case No.: SAIC SAS No.: SDG No.: 28840

Matrix: (soil/water) WATER Lab Sample ID: 28840.14

Sample wt/vol: 1000 (g/mL) ML Lab File ID: A8285.D

Level: (low/med) LOW Date Received: 03/15/97

% Moisture: not dec. 0 dec. Date Extracted: 03/17/97

Extraction: (SepF/Cont/Sonc) CONT Date Analyzed: 03/24/97

Concentrated Extract Volume: 1000(uL)

GPC Cleanup: (Y/N) N pH: 7.3 Dilution Factor: 1.0

CAS NO.	COMPOUND	CONCENTRATION UNITS: (ug/L or ug/Kg) UG/L	Q
99-09-2	3-Nitroaniline	50	U
83-32-9	Acenaphthene	2	J
121-14-2	2,4-Dinitrotoluene	10	U
51-28-5	2,4-Dinitrophenol	50	U
100-02-7	4-Nitrophenol	50	U
132-64-9	Dibenzofuran	1	J
84-66-2	Diethylphthalate	10	U
7005-72-3	4-Chlorophenyl-phenylether	10	U
86-73-7	Fluorene	10	U
100-01-6	4-Nitroaniline	50	U
534-52-1	4,6-Dinitro-2-methylphenol	50	U
86-30-6	N-Nitrosodiphenylamine (1)	1	J
101-55-3	4-Bromophenylphenylether	10	U
118-74-1	Hexachlorobenzene	10	U
87-86-5	Pentachlorophenol	50	U
85-01-8	Phenanthrene	2	J
120-12-7	Anthracene	10	U
84-74-2	Di-n-butylphthalate	4	J
206-44-0	Fluoranthene	10	U
129-00-0	Pyrene	10	U
85-68-7	Butylbenzylphthalate	10	U
91-94-1	3,3'-Dichlorobenzidine	20	U
56-55-3	Benzo(a)anthracene	10	U
218-01-9	Chrysene	10	U
117-81-7	bis(2-Ethylhexyl)phthalate	1	J
117-84-0	Di-n-octylphthalate	10	U
205-99-2	Benzo(b)fluoranthene	10	U
207-08-9	Benzo(k)fluoranthene	10	U
50-32-8	Benzo(a)pyrene	10	U
193-39-5	Indeno(1,2,3-cd)pyrene	10	U
53-70-3	Dibenz(a,h)anthracene	10	U
191-24-2	Benzo(g,h,i)perylene	10	U
110-86-1	Pyridine	10	U

1C

SEMIVOLATILE ORGANICS ANALYSIS DATA SHEET

EPA SAMPLE NO.

FHGW157

b Name: SWL-TULSA Contract: FT.HOOD

Lab Code: SWOK Case No.: SAIC SAS No.: SDG No.: 28840

Matrix: (soil/water) WATER Lab Sample ID: 28840.14

Sample wt/vol: 1000 (g/mL) ML Lab File ID: A8285.D

Level: (low/med) LOW Date Received: 03/15/97

% Moisture: not dec. 0 dec. Date Extracted: 03/17/97

Extraction: (SepF/Cont/Sonc) CONT Date Analyzed: 03/24/97

Concentrated Extract Volume: 1000(uL)

GPC Cleanup: (Y/N) N pH: 7.3 Dilution Factor: 1.0

CAS NO.	COMPOUND	CONCENTRATION UNITS: (ug/L or ug/Kg) UG/L	Q
94-95-3	1,2,4,5-Tetrachlorobenzene	10	U

U.S. EPA - CLP

1

INORGANIC ANALYSES DATA SHEET

EPA SAMPLE NO.

84014

Lab Name: SOUTHWEST_LAB_OF_OK Contract: SAIC

Lab Code: SWOK Case No.: SAS No.: SDG No.: 28840B

Matrix (soil/water): WATER Lab Sample ID: 28840.14

Level (low/med): LOW Date Received: 03/15/97

% Solids: 0.0

Concentration Units (ug/L or mg/kg dry weight): UG/L

CAS No.	Analyte	Concentration	C	Q	M
7440-38-2	Arsenic	9.8	B		P
7440-39-3	Barium	468			P
7440-43-9	Cadmium	0.30	U		P
7440-47-3	Chromium	1.0	U		P
7439-92-1	Lead	0.90	U		P
7439-97-6	Mercury	0.10	U		AV
7782-49-2	Selenium	2.2	U	W	F
7440-22-4	Silver	1.0	U		P

Color Before: COLORLESS Clarity Before: CLEAR Texture:

Color After: COLORLESS Clarity After: CLEAR Artifacts:

Comments:

CLIENT_ID = FHGW157

1A
VOLATILE ORGANICS ANALYSIS DATA SHEET

EPA SAMPLE NO.

13SB102

Lab Name: SWL-TULSA Contract: FT. HOOD PH

Lab Code: SWOK Case No.: SAIC SAS No.: SDG No.: 28870

Matrix: (soil/water) SOIL Lab Sample ID: 28870.10

Sample wt/vol: 5.0 (g/mL) G Lab File ID: C23918.D

Level: (low/med) LOW Date Received: 03/18/97

% Moisture: not dec. 9 Date Analyzed: 03/25/97

Column: (pack/cap) CAP Dilution Factor: 1.0

CAS NO.	COMPOUND	CONCENTRATION UNITS: (ug/L or ug/Kg) UG/KG	Q
74-87-3	CHLOROMETHANE	5	U
74-83-9	BROMOMETHANE	5	U
75-01-4	VINYL CHLORIDE	5	U
75-00-3	CHLOROETHANE	5	U
75-09-2	METHYLENE CHLORIDE	5	U
67-64-1	ACETONE	11	
75-35-4	1 1-DICHLOROETHENE	5	U
75-34-3	1 1-DICHLOROETHANE	5	U
67-66-3	CHLOROFORM	5	U
107-06-2	1 2-DICHLOROETHANE	5	U
78-93-3	2-BUTANONE	5	U
71-55-6	1 1 1-TRICHLOROETHANE	5	U
56-23-5	CARBON TETRACHLORIDE	5	U
75-27-4	BROMODICHLOROMETHANE	5	U
78-87-5	1 2-DICHLOROPROPANE	5	U
79-01-6	TRICHLOROETHENE	5	U
124-48-1	DIBROMOCHLOROMETHANE	5	U
79-00-5	1 1 2-TRICHLOROETHANE	5	U
71-43-2	BENZENE	5	U
75-25-2	BROMOFORM	5	U
108-10-1	4-METHYL-2-PENTANONE	5	U
591-78-6	2-HEXANONE	5	U
127-18-4	TETRACHLOROETHENE	5	U
108-88-3	TOLUENE	5	U
79-34-5	1 1 2 2-TETRACHLOROETHANE	5	U
108-90-7	CHLOROBENZENE	5	U
100-41-4	ETHYL BENZENE	5	U
100-42-5	STYRENE	5	U
156-59-2	cis-1 2-DICHLOROETHENE	5	U
156-60-5	trans-1 2-DICHLOROETHENE	5	U
13-302-07	m,p-XYLENES	5	U
95-47-6	o-XYLENE	5	U
106-93-4	1 2-DIBROMOETHANE	5	U
630-20-6	1 1 1 2-TETRACHLOROETHANE	5	U

1A
VOLATILE ORGANICS ANALYSIS DATA SHEET

EPA SAMPLE NO.

13SB102

Lab Name: SWL-TULSA Contract: FT. HOOD PH

Lab Code: SWOK Case No.: SAIC SAS No.: SDG No.: 28870

Matrix: (soil/water) SOIL Lab Sample ID: 28870.10

Sample wt/vol: 5.0 (g/mL) G Lab File ID: C23918.D

Level: (low/med) LOW Date Received: 03/18/97

% Moisture: not dec. 9 Date Analyzed: 03/25/97

Column: (pack/cap) CAP Dilution Factor: 1.0

CAS NO.	COMPOUND	CONCENTRATION UNITS: (ug/L or ug/Kg) UG/KG	Q
96-18-4	1 2 3-TRICHLOROPROPANE	5	U
75-71-8	DICHLORODIFLUOROMETHANE	5	U
75-69-4	TRICHLOROFLUOROMETHANE	5	U
74-95-3	DIBROMOMETHANE	5	U
96-12-8	1 2-DIBROMO-3-CHLOROPROPANE	5	U
108-86-1	BROMOBENZENE	5	U
104-51-8	n-BUTYLBENZENE	5	U
98-06-6	tert-BUTYLBENZENE	5	U
135-98-8	sec-BUTYLBENZENE	5	U
95-49-8	2-CHLOROTOLUENE	5	U
106-43-4	4-CHLOROTOLUENE	5	U
95-50-1	1 2-DICHLOROBENZENE	5	U
541-73-1	1 3-DICHLOROBENZENE	5	U
106-46-7	1 4-DICHLOROBENZENE	5	U
142-28-9	1 3-DICHLOROPROPANE	5	U
594-20-7	2 2-DICHLOROPROPANE	5	U
563-58-6	1 1-DICHLOROPROPENE	5	U
87-68-3	HEXACHLOROBUTADIENE	5	U
98-82-8	ISOPROPYLBENZENE	5	U
99-87-6	p-ISOPROPYLTOLUENE	5	U
91-20-3	NAPHTHALENE	5	U
103-65-1	n-PROPYLBENZENE	5	U
87-61-6	1 2 3-TRICHLOROBENZENE	5	U
120-82-1	1 2 4-TRICHLOROBENZENE	5	U
95-63-6	1 2 4-TRIMETHYLBENZENE	5	U
108-67-8	1 3 5-TRIMETHYLBENZENE	5	U
74-97-5	BROMOCHLOROMETHANE	5	U

1B
SEMIVOLATILE ORGANICS ANALYSIS DATA SHEET

EPA SAMPLE NO.

13SB102

b Name: SWL-TULSA Contract: FT.HOOD

Lab Code: SWOK Case No.: SAIC SAS No.: SDG No.: 28870

Matrix: (soil/water) SOIL Lab Sample ID: 28870.10

Sample wt/vol: 30.0 (g/mL) G Lab File ID: V17227.D

Level: (low/med) LOW Date Received: 03/18/97

% Moisture: not dec. 9 dec. Date Extracted: 03/19/97

Extraction: (SepF/Cont/Sonc) SONC Date Analyzed: 03/25/97

Concentrated Extract Volume: 1000(uL)

GPC Cleanup: (Y/N) N pH: 8.4 Dilution Factor: 1.0

CAS NO.	COMPOUND	CONCENTRATION UNITS: (ug/L or ug/Kg) UG/KG	Q
108-95-2	Phenol	360	U
111-44-4	bis(2-Chloroethyl)ether	360	U
95-57-8	2-Chlorophenol	360	U
541-73-1	1,3-Dichlorobenzene	360	U
106-46-7	1,4-Dichlorobenzene	360	U
100-51-6	Benzyl alcohol	360	U
95-50-1	1,2-Dichlorobenzene	360	U
95-48-7	2-Methylphenol	360	U
108-60-1	bis(2-Chloroisopropyl)ether	360	U
106-44-5	4-Methylphenol	360	U
621-64-7	N-Nitroso-di-n-propylamine	360	U
67-72-1	Hexachloroethane	360	U
98-95-3	Nitrobenzene	360	U
78-59-1	Isophorone	360	U
88-75-5	2-Nitrophenol	360	U
105-67-9	2,4-Dimethylphenol	360	U
65-85-0	Benzoic Acid	1800	U
111-91-1	bis(2-Chloroethoxy)methane	360	U
120-83-2	2,4-Dichlorophenol	360	U
120-82-1	1,2,4-Trichlorobenzene	360	U
91-20-3	Naphthalene	360	U
106-47-8	4-Chloroaniline	360	U
87-68-3	Hexachlorobutadiene	360	U
59-50-7	4-Chloro-3-methylphenol	360	U
91-57-6	2-Methylnaphthalene	360	U
77-47-4	Hexachlorocyclopentadiene	360	U
88-06-2	2,4,6-Trichlorophenol	360	U
95-95-4	2,4,5-Trichlorophenol	1800	U
91-58-7	2-Chloronaphthalene	360	U
88-74-4	2-Nitroaniline	1800	U
131-11-3	Dimethylphthalate	360	U
208-96-8	Acenaphthylene	360	U
606-20-2	2,6-Dinitrotoluene	360	U

FORM I SV-1

1C
SEMIVOLATILE ORGANICS ANALYSIS DATA SHEET

EPA SAMPLE NO.

13SB102

Lab Name: SWL-TULSA Contract: FT.HOOD

Lab Code: SWOK Case No.: SAIC SAS No.: SDG No.: 28870

Matrix: (soil/water) SOIL Lab Sample ID: 28870.10

Sample wt/vol: 30.0 (g/mL) G Lab File ID: V17227.D

Level: (low/med) LOW Date Received: 03/18/97

% Moisture: not dec. 9 dec. Date Extracted: 03/19/97

Extraction: (SepF/Cont/Sonc) SONC Date Analyzed: 03/25/97

Concentrated Extract Volume: 1000(uL)

GPC Cleanup: (Y/N) N pH: 8.4 Dilution Factor: 1.0

CAS NO.	COMPOUND	CONCENTRATION UNITS: (ug/L or ug/Kg) UG/KG	Q
99-09-2	3-Nitroaniline	1800	U
83-32-9	Acenaphthene	360	U
121-14-2	2,4-Dinitrotoluene	360	U
51-28-5	2,4-Dinitrophenol	1800	U
100-02-7	4-Nitrophenol	1800	U
132-64-9	Dibenzofuran	360	U
84-66-2	Diethylphthalate	360	U
7005-72-3	4-Chlorophenyl-phenylether	360	U
86-73-7	Fluorene	360	U
100-01-6	4-Nitroaniline	1800	U
534-52-1	4,6-Dinitro-2-methylphenol	1800	U
86-30-6	N-Nitrosodiphenylamine (1)	360	U
101-55-3	4-Bromophenylphenylether	360	U
118-74-1	Hexachlorobenzene	360	U
87-86-5	Pentachlorophenol	1800	U
85-01-8	Phenanthrene	360	U
120-12-7	Anthracene	360	U
84-74-2	Di-n-butylphthalate	360	U
206-44-0	Fluoranthene	360	U
129-00-0	Pyrene	360	U
85-68-7	Butylbenzylphthalate	360	U
91-94-1	3,3'-Dichlorobenzidine	720	U
56-55-3	Benzo(a)anthracene	360	U
218-01-9	Chrysene	360	U
117-81-7	bis(2-Ethylhexyl)phthalate	360	U
117-84-0	Di-n-octylphthalate	360	U
205-99-2	Benzo(b)fluoranthene	360	U
207-08-9	Benzo(k)fluoranthene	360	U
50-32-8	Benzo(a)pyrene	360	U
193-39-5	Indeno(1,2,3-cd)pyrene	360	U
53-70-3	Dibenz(a,h)anthracene	360	U
191-24-2	Benzo(g,h,i)perylene	360	U
110-86-1	Pyridine	360	U

FORM I SV-2

1C
SEMIVOLATILE ORGANICS ANALYSIS DATA SHEET

EPA SAMPLE NO.

13SB102

) Name: SWL-TULSA Contract: FT.HOOD

Lab Code: SWOK Case No.: SAIC SAS No.: SDG No.: 28870

Matrix: (soil/water) SOIL Lab Sample ID: 28870.10

Sample wt/vol: 30.0 (g/mL) G Lab File ID: V17227.D

Level: (low/med) LOW Date Received: 03/18/97

% Moisture: not dec. 9 dec. Date Extracted: 03/19/97

Extraction: (SepF/Cont/Sonc) SONC Date Analyzed: 03/25/97

Concentrated Extract Volume: 1000(uL)

GPC Cleanup: (Y/N) N pH: 8.4 Dilution Factor: 1.0

CAS NO.	COMPOUND	CONCENTRATION UNITS: (ug/L or ug/Kg) UG/KG	Q
95-94-3	1,2,4,5-Tetrachlorobenzene	360	U

FORM I SV-3

U.S. EPA - CLP

1

INORGANIC ANALYSES DATA SHEET

EPA SAMPLE NO.

87009

Lab Name: SOUTHWEST_LAB_OF_OK Contract: SAIC

Lab Code: SWOK Case No.: 28870 SAS No.: SDG No.: 28870A

Matrix (soil/water): SOIL Lab Sample ID: 28870.09

Level (low/med): LOW Date Received: 03/18/97

% Solids: 85.4

Concentration Units (ug/L or mg/kg dry weight): MG/KG

CAS No.	Analyte	Concentration	C	Q	M
7440-38-2	Arsenic	4.2			P
7440-39-3	Barium	43.4		*	P
7440-43-9	Cadmium	0.06	U		P
7440-47-3	Chromium	7.7			P
7439-92-1	Lead	6.5		N*	P
7439-97-6	Mercury	0.04	U		AV
7782-49-2	Selenium	1.3	U	WN	F
7440-22-4	Silver	0.20	U		P

Color Before: BROWN Clarity Before: Texture: MEDIUM

Color After: YELLOW Clarity After: Artifacts:

Comments:

CLIENT_ID_=_13SB101

U.S. EPA - CLP

1

INORGANIC ANALYSES DATA SHEET

EPA SAMPLE NO.

87010

Lab Name: SOUTHWEST_LAB_OF_OK Contract: SAIC

Lab Code: SWOK Case No.: 28870 SAS No.: SDG No.: 28870A

Matrix (soil/water): SOIL Lab Sample ID: 28870.10

Level (low/med): LOW Date Received: 03/18/97

% Solids: 91.4

Concentration Units (ug/L or mg/kg dry weight): MG/KG

CAS No.	Analyte	Concentration	C	Q	M
7440-38-2	Arsenic	3.5			P
7440-39-3	Barium	8.4		*	P
7440-43-9	Cadmium	0.05	U		P
7440-47-3	Chromium	4.3			P
7439-92-1	Lead	3.0		N*	P
7439-97-6	Mercury	0.04	U		AV
7782-49-2	Selenium	1.2	U	WN	F
7440-22-4	Silver	0.19	U		P

Color Before: BROWN Clarity Before: Texture: MEDIUM

Color After: YELLOW Clarity After: Artifacts:

Comments:

CLIENT_ID_=_13SB102

1A
VOLATILE ORGANICS ANALYSIS DATA SHEET

EPA SAMPLE NO.

13SB103

Lab Name: SWL-TULSA Contract: FT. HOOD PH

Lab Code: SWOK Case No.: SAIC SAS No.: SDG No.: 28870

Matrix: (soil/water) SOIL Lab Sample ID: 28870.11

Sample wt/vol: 5.0 (g/mL) G Lab File ID: C23891.D

Level: (low/med) LOW Date Received: 03/18/97

% Moisture: not dec. 17 Date Analyzed: 03/24/97

Column: (pack/cap) CAP Dilution Factor: 1.0

CAS NO.	COMPOUND	CONCENTRATION UNITS: (ug/L or ug/Kg) UG/KG	Q
74-87-3	CHLOROMETHANE	6	U
74-83-9	BROMOMETHANE	6	U
75-01-4	VINYL CHLORIDE	6	U
75-00-3	CHLOROETHANE	6	U
75-09-2	METHYLENE CHLORIDE	17	B
67-64-1	ACETONE	20	
75-35-4	1 1-DICHLOROETHENE	6	U
75-34-3	1 1-DICHLOROETHANE	6	U
67-66-3	CHLOROFORM	6	U
107-06-2	1 2-DICHLOROETHANE	6	U
78-93-3	2-BUTANONE	6	U
71-55-6	1 1 1-TRICHLOROETHANE	6	U
56-23-5	CARBON TETRACHLORIDE	6	U
75-27-4	BROMODICHLOROMETHANE	6	U
78-87-5	1 2-DICHLOROPROPANE	6	U
79-01-6	TRICHLOROETHENE	6	U
124-48-1	DIBROMOCHLOROMETHANE	6	U
79-00-5	1 1 2-TRICHLOROETHANE	6	U
71-43-2	BENZENE	6	U
75-25-2	BROMOFORM	6	U
108-10-1	4-METHYL-2-PENTANONE	6	U
591-78-6	2-HEXANONE	6	U
127-18-4	TETRACHLOROETHENE	6	U
108-88-3	TOLUENE	6	U
79-34-5	1 1 2 2-TETRACHLOROETHANE	6	U
108-90-7	CHLOROBENZENE	6	U
100-41-4	ETHYL BENZENE	6	U
100-42-5	STYRENE	6	U
156-59-2	cis-1 2-DICHLOROETHENE	6	U
156-60-5	trans-1 2-DICHLOROETHENE	6	U
13-302-07	m,p-XYLENES	6	U
95-47-6	o-XYLENE	6	U
106-93-4	1 2-DIBROMOETHANE	6	U
630-20-6	1 1 1 2-TETRACHLOROETHANE	6	U

1A
VOLATILE ORGANICS ANALYSIS DATA SHEET

EPA SAMPLE NO.

13SB103

Lab Name: SWL-TULSA Contract: FT. HOOD PH

Lab Code: SWOK Case No.: SAIC SAS No.: SDG No.: 28870

Matrix: (soil/water) SOIL Lab Sample ID: 28870.11

Sample wt/vol: 5.0 (g/mL) G Lab File ID: C23891.D

Level: (low/med) LOW Date Received: 03/18/97

% Moisture: not dec. 17 Date Analyzed: 03/24/97

Column: (pack/cap) CAP Dilution Factor: 1.0

CAS NO.	COMPOUND	CONCENTRATION UNITS: (ug/L or ug/Kg) UG/KG	Q
96-18-4	1 2 3-TRICHLOROPROPANE	6	U
75-71-8	DICHLORODIFLUOROMETHANE	6	U
75-69-4	TRICHLOROFLUOROMETHANE	6	U
74-95-3	DIBROMOMETHANE	6	U
96-12-8	1 2-DIBROMO-3-CHLOROPROPANE	6	U
108-86-1	BROMOBENZENE	6	U
104-51-8	n-BUTYLBENZENE	6	U
98-06-6	tert-BUTYLBENZENE	6	U
135-98-8	sec-BUTYLBENZENE	6	U
95-49-8	2-CHLOROTOLUENE	6	U
106-43-4	4-CHLOROTOLUENE	6	U
95-50-1	1 2-DICHLOROBENZENE	6	U
541-73-1	1 3-DICHLOROBENZENE	6	U
106-46-7	1 4-DICHLOROBENZENE	6	U
142-28-9	1 3-DICHLOROPROPANE	6	U
594-20-7	2 2-DICHLOROPROPANE	6	U
563-58-6	1 1-DICHLOROPROPENE	6	U
87-68-3	HEXACHLOROBUTADIENE	6	U
98-82-8	ISOPROPYLBENZENE	6	U
99-87-6	p-ISOPROPYLTOLUENE	6	U
91-20-3	NAPHTHALENE	6	U
103-65-1	n-PROPYLBENZENE	6	U
87-61-6	1 2 3-TRICHLOROBENZENE	6	U
120-82-1	1 2 4-TRICHLOROBENZENE	6	U
95-63-6	1 2 4-TRIMETHYLBENZENE	6	U
108-67-8	1 3 5-TRIMETHYLBENZENE	6	U
74-97-5	BROMOCHLOROMETHANE	6	U

1A
VOLATILE ORGANICS ANALYSIS DATA SHEET

EPA SAMPLE NO.

13SB103RE

Lab Name: SWL-TULSA Contract: FT. HOOD PH

Lab Code: SWOK Case No.: SAIC SAS No.: SDG No.: 28870

Matrix: (soil/water) SOIL Lab Sample ID: 28870.11RA

Sample wt/vol: 5.0 (g/mL) G Lab File ID: C23919.D

Level: (low/med) LOW Date Received: 03/18/97

% Moisture: not dec. 17 Date Analyzed: 03/25/97

Column: (pack/cap) CAP Dilution Factor: 1.0

CAS NO.	COMPOUND	CONCENTRATION UNITS: (ug/L or ug/Kg) UG/KG	Q
74-87-3	CHLOROMETHANE	6	U
74-83-9	BROMOMETHANE	6	U
75-01-4	VINYL CHLORIDE	6	U
75-00-3	CHLOROETHANE	6	U
75-09-2	METHYLENE CHLORIDE	6	U
67-64-1	ACETONE	6	U
75-35-4	1 1-DICHLOROETHENE	6	U
75-34-3	1 1-DICHLOROETHANE	6	U
67-66-3	CHLOROFORM	6	U
107-06-2	1 2-DICHLOROETHANE	6	U
78-93-3	2-BUTANONE	6	U
71-55-6	1 1 1-TRICHLOROETHANE	6	U
56-23-5	CARBON TETRACHLORIDE	6	U
75-27-4	BROMODICHLOROMETHANE	6	U
78-87-5	1 2-DICHLOROPROPANE	6	U
79-01-6	TRICHLOROETHENE	6	U
124-48-1	DIBROMOCHLOROMETHANE	6	U
79-00-5	1 1 2-TRICHLOROETHANE	6	U
71-43-2	BENZENE	6	U
75-25-2	BROMOFORM	6	U
108-10-1	4-METHYL-2-PENTANONE	6	U
591-78-6	2-HEXANONE	6	U
127-18-4	TETRACHLOROETHENE	6	U
108-88-3	TOLUENE	6	U
79-34-5	1 1 2 2-TETRACHLOROETHANE	6	U
108-90-7	CHLOROBENZENE	6	U
100-41-4	ETHYL BENZENE	6	U
100-42-5	STYRENE	6	U
156-59-2	cis-1 2-DICHLOROETHENE	6	U
156-60-5	trans-1 2-DICHLOROETHENE	6	U
13-302-07	m,p-XYLENES	6	U
95-47-6	o-XYLENE	6	U
106-93-4	1 2-DIBROMOETHANE	6	U
630-20-6	1 1 1 2-TETRACHLOROETHANE	6	U

1A
VOLATILE ORGANICS ANALYSIS DATA SHEET

EPA SAMPLE NO.

13SB103RE

Lab Name: SWL-TULSA Contract: FT. HOOD PH

Lab Code: SWOK Case No.: SAIC SAS No.: SDG No.: 28870

Matrix: (soil/water) SOIL Lab Sample ID: 28870.11RA

Sample wt/vol: 5.0 (g/mL) G Lab File ID: C23919.D

Level: (low/med) LOW Date Received: 03/18/97

% Moisture: not dec. 17 Date Analyzed: 03/25/97

Column: (pack/cap) CAP Dilution Factor: 1.0

CAS NO.	COMPOUND	CONCENTRATION UNITS: (ug/L or ug/Kg) UG/KG	Q
96-18-4	1 2 3-TRICHLOROPROPANE	6	U
75-71-8	DICHLORODIFLUOROMETHANE	6	U
75-69-4	TRICHLOROFLUOROMETHANE	6	U
74-95-3	DIBROMOMETHANE	6	U
96-12-8	1 2-DIBROMO-3-CHLOROPROPANE	6	U
108-86-1	BROMOBENZENE	6	U
104-51-8	n-BUTYLBENZENE	6	U
98-06-6	tert-BUTYLBENZENE	6	U
135-98-8	sec-BUTYLBENZENE	6	U
95-49-8	2-CHLOROTOLUENE	6	U
106-43-4	4-CHLOROTOLUENE	6	U
95-50-1	1 2-DICHLOROBENZENE	6	U
541-73-1	1 3-DICHLOROBENZENE	6	U
106-46-7	1 4-DICHLOROBENZENE	6	U
142-28-9	1 3-DICHLOROPROPANE	6	U
594-20-7	2 2-DICHLOROPROPANE	6	U
563-58-6	1 1-DICHLOROPROPENE	6	U
87-68-3	HEXACHLOROBUTADIENE	6	U
98-82-8	ISOPROPYLBENZENE	6	U
99-87-6	p-ISOPROPYLTOLUENE	6	U
91-20-3	NAPHTHALENE	6	U
103-65-1	n-PROPYLBENZENE	6	U
87-61-6	1 2 3-TRICHLOROBENZENE	6	U
120-82-1	1 2 4-TRICHLOROBENZENE	6	U
95-63-6	1 2 4-TRIMETHYLBENZENE	6	U
108-67-8	1 3 5-TRIMETHYLBENZENE	6	U
74-97-5	BROMOCHLOROMETHANE	6	U

1A
VOLATILE ORGANICS ANALYSIS DATA SHEET

EPA SAMPLE NO.

13SB101

Lab Name: SWL-TULSA Contract: FT. HOOD PH

Lab Code: SWOK Case No.: SAIC SAS No.: SDG No.: 28870

Matrix: (soil/water) SOIL Lab Sample ID: 28870.09

Sample wt/vol: 5.0 (g/mL) G Lab File ID: C23917.D

Level: (low/med) LOW Date Received: 03/18/97

% Moisture: not dec. 15 Date Analyzed: 03/25/97

Column: (pack/cap) CAP Dilution Factor: 1.0

CAS NO.	COMPOUND	CONCENTRATION UNITS: (ug/L or ug/Kg) UG/KG	Q
74-87-3	CHLOROMETHANE	6	U
74-83-9	BROMOMETHANE	6	U
75-01-4	VINYL CHLORIDE	6	U
75-00-3	CHLOROETHANE	6	U
75-09-2	METHYLENE CHLORIDE	6	U
67-64-1	ACETONE	5	J
75-35-4	1 1-DICHLOROETHENE	6	U
75-34-3	1 1-DICHLOROETHANE	6	U
67-66-3	CHLOROFORM	6	U
107-06-2	1 2-DICHLOROETHANE	6	U
78-93-3	2-BUTANONE	6	U
71-55-6	1 1 1-TRICHLOROETHANE	6	U
56-23-5	CARBON TETRACHLORIDE	6	U
75-27-4	BROMODICHLOROMETHANE	6	U
78-87-5	1 2-DICHLOROPROPANE	6	U
79-01-6	TRICHLOROETHENE	6	U
124-48-1	DIBROMOCHLOROMETHANE	6	U
79-00-5	1 1 2-TRICHLOROETHANE	6	U
71-43-2	BENZENE	6	U
75-25-2	BROMOFORM	6	U
108-10-1	4-METHYL-2-PENTANONE	6	U
591-78-6	2-HEXANONE	6	U
127-18-4	TETRACHLOROETHENE	6	U
108-88-3	TOLUENE	6	U
79-34-5	1 1 2 2-TETRACHLOROETHANE	6	U
108-90-7	CHLOROBENZENE	6	U
100-41-4	ETHYL BENZENE	6	U
100-42-5	STYRENE	6	U
156-59-2	cis-1 2-DICHLOROETHENE	6	U
156-60-5	trans-1 2-DICHLOROETHENE	6	U
13-302-07	m,p-XYLENES	6	U
95-47-6	o-XYLENE	6	U
106-93-4	1 2-DIBROMOETHANE	6	U
630-20-6	1 1 1 2-TETRACHLOROETHANE	6	U

1A
VOLATILE ORGANICS ANALYSIS DATA SHEET

EPA SAMPLE NO.

13SB101

Lab Name: SWL-TULSA Contract: FT. HOOD PH

Lab Code: SWOK Case No.: SAIC SAS No.: SDG No.: 28870

Matrix: (soil/water) SOIL Lab Sample ID: 28870.09

Sample wt/vol: 5.0 (g/mL) G Lab File ID: C23917.D

Level: (low/med) LOW Date Received: 03/18/97

% Moisture: not dec. 15 Date Analyzed: 03/25/97

Column: (pack/cap) CAP Dilution Factor: 1.0

CAS NO.	COMPOUND	CONCENTRATION UNITS: (ug/L or ug/Kg) UG/KG	Q
96-18-4	1 2 3-TRICHLOROPROPANE	6	U
75-71-8	DICHLORODIFLUOROMETHANE	6	U
75-69-4	TRICHLOROFLUOROMETHANE	6	U
74-95-3	DIBROMOMETHANE	6	U
96-12-8	1 2-DIBROMO-3-CHLOROPROPANE	6	U
108-86-1	BROMOBENZENE	6	U
104-51-8	n-BUTYLBENZENE	6	U
98-06-6	tert-BUTYLBENZENE	6	U
135-98-8	sec-BUTYLBENZENE	6	U
95-49-8	2-CHLOROTOLUENE	6	U
106-43-4	4-CHLOROTOLUENE	6	U
95-50-1	1 2-DICHLOROBENZENE	6	U
541-73-1	1 3-DICHLOROBENZENE	6	U
106-46-7	1 4-DICHLOROBENZENE	6	U
142-28-9	1 3-DICHLOROPROPANE	6	U
594-20-7	2 2-DICHLOROPROPANE	6	U
563-58-6	1 1-DICHLOROPROPENE	6	U
87-68-3	HEXACHLOROBUTADIENE	6	U
98-82-8	ISOPROPYLBENZENE	6	U
99-87-6	p-ISOPROPYLTOLUENE	6	U
91-20-3	NAPHTHALENE	6	U
103-65-1	n-PROPYLBENZENE	6	U
87-61-6	1 2 3-TRICHLOROBENZENE	6	U
120-82-1	1 2 4-TRICHLOROBENZENE	6	U
95-63-6	1 2 4-TRIMETHYLBENZENE	6	U
108-67-8	1 3 5-TRIMETHYLBENZENE	6	U
74-97-5	BROMOCHLOROMETHANE	6	U

1B
SEMIVOLATILE ORGANICS ANALYSIS DATA SHEET

EPA SAMPLE NO.

13SB101

b Name: SWL-TULSA Contract: FT.HOOD

Lab Code: SWOK Case No.: SAIC SAS No.: SDG No.: 28870

Matrix: (soil/water) SOIL Lab Sample ID: 28870.09

Sample wt/vol: 30.0 (g/mL) G Lab File ID: V17226.D

Level: (low/med) LOW Date Received: 03/18/97

% Moisture: not dec. 15 dec. Date Extracted: 03/19/97

Extraction: (SepF/Cont/Sonc) SONC Date Analyzed: 03/25/97

Concentrated Extract Volume: 1000(uL)

GPC Cleanup: (Y/N) N pH: 8.2 Dilution Factor: 1.0

CAS NO.	COMPOUND	CONCENTRATION UNITS: (ug/L or ug/Kg) UG/KG	Q
108-95-2	Phenol	390	U
111-44-4	bis(2-Chloroethyl)ether	390	U
95-57-8	2-Chlorophenol	390	U
541-73-1	1,3-Dichlorobenzene	390	U
106-46-7	1,4-Dichlorobenzene	390	U
100-51-6	Benzyl alcohol	390	U
95-50-1	1,2-Dichlorobenzene	390	U
95-48-7	2-Methylphenol	390	U
108-60-1	bis(2-Chloroisopropyl)ether	390	U
106-44-5	4-Methylphenol	390	U
621-64-7	N-Nitroso-di-n-propylamine	390	U
67-72-1	Hexachloroethane	390	U
98-95-3	Nitrobenzene	390	U
78-59-1	Isophorone	390	U
88-75-5	2-Nitrophenol	390	U
105-67-9	2,4-Dimethylphenol	390	U
65-85-0	Benzoic Acid	1900	U
111-91-1	bis(2-Chloroethoxy)methane	390	U
120-83-2	2,4-Dichlorophenol	390	U
120-82-1	1,2,4-Trichlorobenzene	390	U
91-20-3	Naphthalene	390	U
106-47-8	4-Chloroaniline	390	U
87-68-3	Hexachlorobutadiene	390	U
59-50-7	4-Chloro-3-methylphenol	390	U
91-57-6	2-Methylnaphthalene	390	U
77-47-4	Hexachlorocyclopentadiene	390	U
88-06-2	2,4,6-Trichlorophenol	390	U
95-95-4	2,4,5-Trichlorophenol	1900	U
91-58-7	2-Chloronaphthalene	390	U
88-74-4	2-Nitroaniline	1900	U
131-11-3	Dimethylphthalate	390	U
208-96-8	Acenaphthylene	390	U
606-20-2	2,6-Dinitrotoluene	390	U

FORM I SV-1

1C
SEMIVOLATILE ORGANICS ANALYSIS DATA SHEET

EPA SAMPLE NO.

13SB101

ɔ Name: SWL-TULSA Contract: FT.HOOD

Lab Code: SWOK Case No.: SAIC SAS No.: SDG No.: 28870

Matrix: (soil/water) SOIL Lab Sample ID: 28870.09

Sample wt/vol: 30.0 (g/mL) G Lab File ID: V17226.D

Level: (low/med) LOW Date Received: 03/18/97

% Moisture: not dec. 15 dec. Date Extracted: 03/19/97

Extraction: (SepF/Cont/Sonc) SONC Date Analyzed: 03/25/97

Concentrated Extract Volume: 1000(uL)

GPC Cleanup: (Y/N) N pH: 8.2 Dilution Factor: 1.0

CAS NO.	COMPOUND	CONCENTRATION UNITS: (ug/L or ug/Kg) UG/KG	Q
99-09-2	3-Nitroaniline	1900	U
83-32-9	Acenaphthene	390	U
121-14-2	2,4-Dinitrotoluene	390	U
51-28-5	2,4-Dinitrophenol	1900	U
100-02-7	4-Nitrophenol	1900	U
132-64-9	Dibenzofuran	390	U
84-66-2	Diethylphthalate	390	U
7005-72-3	4-Chlorophenyl-phenylether	390	U
86-73-7	Fluorene	390	U
100-01-6	4-Nitroaniline	1900	U
534-52-1	4,6-Dinitro-2-methylphenol	1900	U
86-30-6	N-Nitrosodiphenylamine (1)	390	U
101-55-3	4-Bromophenylphenylether	390	U
118-74-1	Hexachlorobenzene	390	U
87-86-5	Pentachlorophenol	1900	U
85-01-8	Phenanthrene	390	U
120-12-7	Anthracene	390	U
84-74-2	Di-n-butylphthalate	390	U
206-44-0	Fluoranthene	390	U
129-00-0	Pyrene	390	U
85-68-7	Butylbenzylphthalate	390	U
91-94-1	3,3'-Dichlorobenzidine	780	U
56-55-3	Benzo(a)anthracene	390	U
218-01-9	Chrysene	390	U
117-81-7	bis(2-Ethylhexyl)phthalate	390	U
117-84-0	Di-n-octylphthalate	390	U
205-99-2	Benzo(b)fluoranthene	390	U
207-08-9	Benzo(k)fluoranthene	390	U
50-32-8	Benzo(a)pyrene	390	U
193-39-5	Indeno(1,2,3-cd)pyrene	390	U
53-70-3	Dibenz(a,h)anthracene	390	U
191-24-2	Benzo(g,h,i)perylene	390	U
110-86-1	Pyridine	390	U

FORM I SV-2

1C

SEMIVOLATILE ORGANICS ANALYSIS DATA SHEET

EPA SAMPLE NO.

13SB101

b Name: SWL-TULSA Contract: FT.HOOD

Lab Code: SWOK Case No.: SAIC SAS No.: SDG No.: 28870

Matrix: (soil/water) SOIL Lab Sample ID: 28870.09

Sample wt/vol: 30.0 (g/mL) G Lab File ID: V17226.D

Level: (low/med) LOW Date Received: 03/18/97

% Moisture: not dec. 15 dec. Date Extracted: 03/19/97

Extraction: (SepF/Cont/Sonc) SONC Date Analyzed: 03/25/97

Concentrated Extract Volume: 1000(uL)

GPC Cleanup: (Y/N) N pH: 8.2 Dilution Factor: 1.0

CAS NO.	COMPOUND	CONCENTRATION UNITS: (ug/L or ug/Kg) UG/KG	Q
95-94-3	1,2,4,5-Tetrachlorobenzene	390	U

FORM I SV-3

1B
SEMIVOLATILE ORGANICS ANALYSIS DATA SHEET

EPA SAMPLE NO.

13SB103

ɔ Name: SWL-TULSA Contract: FT.HOOD

Lab Code: SWOK Case No.: SAIC SAS No.: SDG No.: 28870

Matrix: (soil/water) SOIL Lab Sample ID: 28870.11

Sample wt/vol: 30.0 (g/mL) G Lab File ID: V17228.D

Level: (low/med) LOW Date Received: 03/18/97

% Moisture: not dec. 17 dec. Date Extracted: 03/19/97

Extraction: (SepF/Cont/Sonc) SONC Date Analyzed: 03/25/97

Concentrated Extract Volume: 1000(uL)

GPC Cleanup: (Y/N) N pH: 8.3 Dilution Factor: 1.0

CAS NO.	COMPOUND	CONCENTRATION UNITS: (ug/L or ug/Kg) UG/KG	Q
108-95-2	Phenol	400	U
111-44-4	bis(2-Chloroethyl)ether	400	U
95-57-8	2-Chlorophenol	400	U
541-73-1	1,3-Dichlorobenzene	400	U
106-46-7	1,4-Dichlorobenzene	400	U
100-51-6	Benzyl alcohol	400	U
95-50-1	1,2-Dichlorobenzene	400	U
95-48-7	2-Methylphenol	400	U
108-60-1	bis(2-Chloroisopropyl)ether	400	U
106-44-5	4-Methylphenol	400	U
621-64-7	N-Nitroso-di-n-propylamine	400	U
67-72-1	Hexachloroethane	400	U
98-95-3	Nitrobenzene	400	U
78-59-1	Isophorone	400	U
88-75-5	2-Nitrophenol	400	U
105-67-9	2,4-Dimethylphenol	400	U
65-85-0	Benzoic Acid	1900	U
111-91-1	bis(2-Chloroethoxy)methane	400	U
120-83-2	2,4-Dichlorophenol	400	U
120-82-1	1,2,4-Trichlorobenzene	400	U
91-20-3	Naphthalene	200	J
106-47-8	4-Chloroaniline	400	U
87-68-3	Hexachlorobutadiene	400	U
59-50-7	4-Chloro-3-methylphenol	400	U
91-57-6	2-Methylnaphthalene	520	
77-47-4	Hexachlorocyclopentadiene	400	U
88-06-2	2,4,6-Trichlorophenol	400	U
95-95-4	2,4,5-Trichlorophenol	1900	U
91-58-7	2-Chloronaphthalene	400	U
88-74-4	2-Nitroaniline	1900	U
131-11-3	Dimethylphthalate	400	U
208-96-8	Acenaphthylene	400	U
606-20-2	2,6-Dinitrotoluene	400	U

FORM I SV-1

1C
SEMIVOLATILE ORGANICS ANALYSIS DATA SHEET

EPA SAMPLE NO.

13SB103

b Name: SWL-TULSA Contract: FT.HOOD

Lab Code: SWOK Case No.: SAIC SAS No.: SDG No.: 28870

Matrix: (soil/water) SOIL Lab Sample ID: 28870.11

Sample wt/vol: 30.0 (g/mL) G Lab File ID: V17228.D

Level: (low/med) LOW Date Received: 03/18/97

% Moisture: not dec. 17 dec. Date Extracted: 03/19/97

Extraction: (SepF/Cont/Sonc) SONC Date Analyzed: 03/25/97

Concentrated Extract Volume: 1000(uL)

GPC Cleanup: (Y/N) N pH: 8.3 Dilution Factor: 1.0

CAS NO.	COMPOUND	CONCENTRATION UNITS: (ug/L or ug/Kg) UG/KG	Q
99-09-2	3-Nitroaniline	1900	U
83-32-9	Acenaphthene	400	U
121-14-2	2,4-Dinitrotoluene	400	U
51-28-5	2,4-Dinitrophenol	1900	U
100-02-7	4-Nitrophenol	1900	U
132-64-9	Dibenzofuran	310	J
84-66-2	Diethylphthalate	400	U
7005-72-3	4-Chlorophenyl-phenylether	400	U
86-73-7	Fluorene	400	U
100-01-6	4-Nitroaniline	1900	U
534-52-1	4,6-Dinitro-2-methylphenol	1900	U
86-30-6	N-Nitrosodiphenylamine (1)	400	U
101-55-3	4-Bromophenylphenylether	400	U
118-74-1	Hexachlorobenzene	400	U
87-86-5	Pentachlorophenol	1900	U
85-01-8	Phenanthrene	450	
120-12-7	Anthracene	400	U
84-74-2	Di-n-butylphthalate	400	U
206-44-0	Fluoranthene	44	J
129-00-0	Pyrene	41	J
85-68-7	Butylbenzylphthalate	400	U
91-94-1	3,3'-Dichlorobenzidine	800	U
56-55-3	Benzo(a)anthracene	400	U
218-01-9	Chrysene	46	J
117-81-7	bis(2-Ethylhexyl)phthalate	400	U
117-84-0	Di-n-octylphthalate	400	U
205-99-2	Benzo(b)fluoranthene	400	U
207-08-9	Benzo(k)fluoranthene	400	U
50-32-8	Benzo(a)pyrene	400	U
193-39-5	Indeno(1,2,3-cd)pyrene	400	U
53-70-3	Dibenz(a,h)anthracene	400	U
191-24-2	Benzo(g,h,i)perylene	400	U
110-86-1	Pyridine	400	U

FORM I SV-2

1C

SEMIVOLATILE ORGANICS ANALYSIS DATA SHEET

EPA SAMPLE NO.

13SB103

b Name: SWL-TULSA Contract: FT.HOOD

Lab Code: SWOK Case No.: SAIC SAS No.: SDG No.: 28870

Matrix: (soil/water) SOIL Lab Sample ID: 28870.11

Sample wt/vol: 30.0 (g/mL) G Lab File ID: V17228.D

Level: (low/med) LOW Date Received: 03/18/97

% Moisture: not dec. 17 dec. Date Extracted: 03/19/97

Extraction: (SepF/Cont/Sonc) SONC Date Analyzed: 03/25/97

Concentrated Extract Volume: 1000(uL)

GPC Cleanup: (Y/N) N pH: 8.3 Dilution Factor: 1.0

CAS NO.	COMPOUND	CONCENTRATION UNITS: (ug/L or ug/Kg) UG/KG	Q
95-94-3	1,2,4,5-Tetrachlorobenzene	400	U

FORM I SV-3

U.S. EPA - CLP

1

INORGANIC ANALYSES DATA SHEET

EPA SAMPLE NO.

87011

Lab Name: SOUTHWEST_LAB_OF_OK Contract: SAIC

Lab Code: SWOK Case No.: 28870 SAS No.: SDG No.: 28870A

Matrix (soil/water): SOIL Lab Sample ID: 28870.11

Level (low/med): LOW Date Received: 03/18/97

% Solids: 82.8

Concentration Units (ug/L or mg/kg dry weight): MG/KG

CAS No.	Analyte	Concentration	C	Q	M
7440-38-2	Arsenic	7.7			P
7440-39-3	Barium	46.2		*	P
7440-43-9	Cadmium	0.38	B		P
7440-47-3	Chromium	9.0			P
7439-92-1	Lead	11.0		N*	P
7439-97-6	Mercury	0.04	U		AV
7782-49-2	Selenium	1.3	U	N	F
7440-22-4	Silver	0.21	U		P

Color Before: BROWN Clarity Before: Texture: MEDIUM

Color After: YELLOW Clarity After: Artifacts:

Comments:

CLIENT_ID_=_13SB103

1A
VOLATILE ORGANICS ANALYSIS DATA SHEET

EPA SAMPLE NO.

13SB104

Lab Name: SWL-TULSA Contract: FT. HOOD PH

Lab Code: SWOK Case No.: SAIC SAS No.: SDG No.: 28870

Matrix: (soil/water) SOIL Lab Sample ID: 28870.12

Sample wt/vol: 5.0 (g/mL) G Lab File ID: C23896.D

Level: (low/med) LOW Date Received: 03/18/97

% Moisture: not dec. 17 Date Analyzed: 03/24/97

Column: (pack/cap) CAP Dilution Factor: 1.0

CAS NO.	COMPOUND	CONCENTRATION UNITS: (ug/L or ug/Kg) UG/KG	Q
74-87-3	CHLOROMETHANE	6	U
74-83-9	BROMOMETHANE	6	U
75-01-4	VINYL CHLORIDE	6	U
75-00-3	CHLOROETHANE	6	U
75-09-2	METHYLENE CHLORIDE	130	B
67-64-1	ACETONE	160	
75-35-4	1 1-DICHLOROETHENE	6	U
75-34-3	1 1-DICHLOROETHANE	6	U
67-66-3	CHLOROFORM	6	U
107-06-2	1 2-DICHLOROETHANE	6	U
78-93-3	2-BUTANONE	6	J
71-55-6	1 1 1-TRICHLOROETHANE	6	U
56-23-5	CARBON TETRACHLORIDE	6	U
75-27-4	BROMODICHLOROMETHANE	6	U
78-87-5	1 2-DICHLOROPROPANE	6	U
79-01-6	TRICHLOROETHENE	95	
124-48-1	DIBROMOCHLOROMETHANE	6	U
79-00-5	1 1 2-TRICHLOROETHANE	6	U
71-43-2	BENZENE	6	U
75-25-2	BROMOFORM	6	U
108-10-1	4-METHYL-2-PENTANONE	6	U
591-78-6	2-HEXANONE	6	U
127-18-4	TETRACHLOROETHENE	6	U
108-88-3	TOLUENE	4	J
79-34-5	1 1 2 2-TETRACHLOROETHANE	6	U
108-90-7	CHLOROBENZENE	6	U
100-41-4	ETHYL BENZENE	6	U
100-42-5	STYRENE	6	U
156-59-2	cis-1 2-DICHLOROETHENE	6	U
156-60-5	trans-1 2-DICHLOROETHENE	6	U
13-302-07	m,p-XYLENES	6	U
95-47-6	o-XYLENE	6	U
106-93-4	1 2-DIBROMOETHANE	6	U
630-20-6	1 1 1 2-TETRACHLOROETHANE	6	U

1A
VOLATILE ORGANICS ANALYSIS DATA SHEET

EPA SAMPLE NO.

13SB104

Lab Name: SWL-TULSA Contract: FT. HOOD PH

Lab Code: SWOK Case No.: SAIC SAS No.: SDG No.: 28870

Matrix: (soil/water) SOIL Lab Sample ID: 28870.12

Sample wt/vol: 5.0 (g/mL) G Lab File ID: C23896.D

Level: (low/med) LOW Date Received: 03/18/97

% Moisture: not dec. 17 Date Analyzed: 03/24/97

Column: (pack/cap) CAP Dilution Factor: 1.0

CAS NO.	COMPOUND	CONCENTRATION UNITS: (ug/L or ug/Kg) UG/KG	Q
96-18-4	1 2 3-TRICHLOROPROPANE	6	U
75-71-8	DICHLORODIFLUOROMETHANE	6	U
75-69-4	TRICHLOROFLUOROMETHANE	6	U
74-95-3	DIBROMOMETHANE	6	U
96-12-8	1 2-DIBROMO-3-CHLOROPROPANE	6	U
108-86-1	BROMOBENZENE	6	U
104-51-8	n-BUTYLBENZENE	6	U
98-06-6	tert-BUTYLBENZENE	6	U
135-98-8	sec-BUTYLBENZENE	6	U
95-49-8	2-CHLOROTOLUENE	6	U
106-43-4	4-CHLOROTOLUENE	6	U
95-50-1	1 2-DICHLOROBENZENE	6	U
541-73-1	1 3-DICHLOROBENZENE	6	U
106-46-7	1 4-DICHLOROBENZENE	6	U
142-28-9	1 3-DICHLOROPROPANE	6	U
594-20-7	2 2-DICHLOROPROPANE	6	U
563-58-6	1 1-DICHLOROPROPENE	6	U
87-68-3	HEXACHLOROBUTADIENE	6	U
98-82-8	ISOPROPYLBENZENE	6	U
99-87-6	p-ISOPROPYLTOLUENE	6	U
91-20-3	NAPHTHALENE	9	
103-65-1	n-PROPYLBENZENE	6	U
87-61-6	1 2 3-TRICHLOROBENZENE	5	J
120-82-1	1 2 4-TRICHLOROBENZENE	3	J
95-63-6	1 2 4-TRIMETHYLBENZENE	6	U
108-67-8	1 3 5-TRIMETHYLBENZENE	6	U
74-97-5	BROMOCHLOROMETHANE	6	U

1A
VOLATILE ORGANICS ANALYSIS DATA SHEET

EPA SAMPLE NO.

13SB104RE

Lab Name: SWL-TULSA Contract: FT. HOOD PH

Lab Code: SWOK Case No.: SAIC SAS No.: SDG No.: 28870

Matrix: (soil/water) SOIL Lab Sample ID: 28870.12RA

Sample wt/vol: 5.0 (g/mL) G Lab File ID: C23920.D

Level: (low/med) LOW Date Received: 03/18/97

% Moisture: not dec. 17 Date Analyzed: 03/25/97

Column: (pack/cap) CAP Dilution Factor: 1.0

CAS NO.	COMPOUND	CONCENTRATION UNITS: (ug/L or ug/Kg) UG/KG	Q
74-87-3	CHLOROMETHANE	6	U
74-83-9	BROMOMETHANE	6	U
75-01-4	VINYL CHLORIDE	6	U
75-00-3	CHLOROETHANE	6	U
75-09-2	METHYLENE CHLORIDE	6	U
67-64-1	ACETONE	6	U
75-35-4	1 1-DICHLOROETHENE	6	U
75-34-3	1 1-DICHLOROETHANE	6	U
67-66-3	CHLOROFORM	6	U
107-06-2	1 2-DICHLOROETHANE	6	U
78-93-3	2-BUTANONE	6	U
71-55-6	1 1 1-TRICHLOROETHANE	6	U
56-23-5	CARBON TETRACHLORIDE	6	U
75-27-4	BROMODICHLOROMETHANE	6	U
78-87-5	1 2-DICHLOROPROPANE	6	U
79-01-6	TRICHLOROETHENE	15	
124-48-1	DIBROMOCHLOROMETHANE	6	U
79-00-5	1 1 2-TRICHLOROETHANE	6	U
71-43-2	BENZENE	6	U
75-25-2	BROMOFORM	6	U
108-10-1	4-METHYL-2-PENTANONE	6	U
591-78-6	2-HEXANONE	6	U
127-18-4	TETRACHLOROETHENE	6	U
108-88-3	TOLUENE	6	U
79-34-5	1 1 2 2-TETRACHLOROETHANE	6	U
108-90-7	CHLOROBENZENE	6	U
100-41-4	ETHYL BENZENE	6	U
100-42-5	STYRENE	6	U
156-59-2	cis-1 2-DICHLOROETHENE	6	U
156-60-5	trans-1 2-DICHLOROETHENE	6	U
13-302-07	m,p-XYLENES	6	U
95-47-6	o-XYLENE	6	U
106-93-4	1 2-DIBROMOETHANE	6	U
630-20-6	1 1 1 2-TETRACHLOROETHANE	6	U

1A
VOLATILE ORGANICS ANALYSIS DATA SHEET

EPA SAMPLE NO.

13SB104RE

Lab Name: SWL-TULSA Contract: FT. HOOD PH

Lab Code: SWOK Case No.: SAIC SAS No.: SDG No.: 28870

Matrix: (soil/water) SOIL Lab Sample ID: 28870.12RA

Sample wt/vol: 5.0 (g/mL) G Lab File ID: C23920.D

Level: (low/med) LOW Date Received: 03/18/97

% Moisture: not dec. 17 Date Analyzed: 03/25/97

Column: (pack/cap) CAP Dilution Factor: 1.0

CAS NO.	COMPOUND	CONCENTRATION UNITS: (ug/L or ug/Kg) UG/KG	Q
96-18-4	1 2 3-TRICHLOROPROPANE	6	U
75-71-8	DICHLORODIFLUOROMETHANE	6	U
75-69-4	TRICHLOROFLUOROMETHANE	6	U
74-95-3	DIBROMOMETHANE	6	U
96-12-8	1 2-DIBROMO-3-CHLOROPROPANE	6	U
108-86-1	BROMOBENZENE	6	U
104-51-8	n-BUTYLBENZENE	6	U
98-06-6	tert-BUTYLBENZENE	6	U
135-98-8	sec-BUTYLBENZENE	6	U
95-49-8	2-CHLOROTOLUENE	6	U
106-43-4	4-CHLOROTOLUENE	6	U
95-50-1	1 2-DICHLOROBENZENE	6	U
541-73-1	1 3-DICHLOROBENZENE	6	U
106-46-7	1 4-DICHLOROBENZENE	6	U
142-28-9	1 3-DICHLOROPROPANE	6	U
594-20-7	2 2-DICHLOROPROPANE	6	U
563-58-6	1 1-DICHLOROPROPENE	6	U
87-68-3	HEXACHLOROBUTADIENE	6	U
98-82-8	ISOPROPYLBENZENE	6	U
99-87-6	p-ISOPROPYLTOLUENE	6	U
91-20-3	NAPHTHALENE	6	U
103-65-1	n-PROPYLBENZENE	6	U
87-61-6	1 2 3-TRICHLOROBENZENE	6	U
120-82-1	1 2 4-TRICHLOROBENZENE	6	U
95-63-6	1 2 4-TRIMETHYLBENZENE	6	U
108-67-8	1 3 5-TRIMETHYLBENZENE	6	U
74-97-5	BROMOCHLOROMETHANE	6	U

1B
SEMIVOLATILE ORGANICS ANALYSIS DATA SHEET

EPA SAMPLE NO.

13SB104

b Name: SWL-TULSA Contract: FT.HOOD

Lab Code: SWOK Case No.: SAIC SAS No.: SDG No.: 28870

Matrix: (soil/water) SOIL Lab Sample ID: 28870.12

Sample wt/vol: 30.0 (g/mL) G Lab File ID: V17229.D

Level: (low/med) LOW Date Received: 03/18/97

% Moisture: not dec. 17 dec. Date Extracted: 03/19/97

Extraction: (SepF/Cont/Sonc) SONC Date Analyzed: 03/25/97

Concentrated Extract Volume: 1000(uL)

GPC Cleanup: (Y/N) N pH: 8.3 Dilution Factor: 1.0

CAS NO.	COMPOUND	CONCENTRATION UNITS: (ug/L or ug/Kg) UG/KG	Q
108-95-2	Phenol	400	U
111-44-4	bis(2-Chloroethyl)ether	400	U
95-57-8	2-Chlorophenol	400	U
541-73-1	1,3-Dichlorobenzene	400	U
106-46-7	1,4-Dichlorobenzene	400	U
100-51-6	Benzyl alcohol	400	U
95-50-1	1,2-Dichlorobenzene	400	U
95-48-7	2-Methylphenol	400	U
108-60-1	bis(2-Chloroisopropyl)ether	400	U
106-44-5	4-Methylphenol	400	U
621-64-7	N-Nitroso-di-n-propylamine	400	U
67-72-1	Hexachloroethane	400	U
98-95-3	Nitrobenzene	400	U
78-59-1	Isophorone	400	U
88-75-5	2-Nitrophenol	400	U
105-67-9	2,4-Dimethylphenol	400	U
65-85-0	Benzoic Acid	1900	U
111-91-1	bis(2-Chloroethoxy)methane	400	U
120-83-2	2,4-Dichlorophenol	400	U
120-82-1	1,2,4-Trichlorobenzene	400	U
91-20-3	Naphthalene	400	U
106-47-8	4-Chloroaniline	400	U
87-68-3	Hexachlorobutadiene	400	U
59-50-7	4-Chloro-3-methylphenol	400	U
91-57-6	2-Methylnaphthalene	400	U
77-47-4	Hexachlorocyclopentadiene	400	U
88-06-2	2,4,6-Trichlorophenol	400	U
95-95-4	2,4,5-Trichlorophenol	1900	U
91-58-7	2-Chloronaphthalene	400	U
88-74-4	2-Nitroaniline	1900	U
131-11-3	Dimethylphthalate	400	U
208-96-8	Acenaphthylene	400	U
606-20-2	2,6-Dinitrotoluene	400	U

1C
SEMIVOLATILE ORGANICS ANALYSIS DATA SHEET

EPA SAMPLE NO.

13SB104

b Name: SWL-TULSA Contract: FT.HOOD

Lab Code: SWOK Case No.: SAIC SAS No.: SDG No.: 28870

Matrix: (soil/water) SOIL Lab Sample ID: 28870.12

Sample wt/vol: 30.0 (g/mL) G Lab File ID: V17229.D

Level: (low/med) LOW Date Received: 03/18/97

% Moisture: not dec. 17 dec. Date Extracted: 03/19/97

Extraction: (SepF/Cont/Sonc) SONC Date Analyzed: 03/25/97

Concentrated Extract Volume: 1000(uL)

GPC Cleanup: (Y/N) N pH: 8.3 Dilution Factor: 1.0

CAS NO.	COMPOUND	CONCENTRATION UNITS: (ug/L or ug/Kg) UG/KG	Q
99-09-2	3-Nitroaniline	1900	U
83-32-9	Acenaphthene	400	U
121-14-2	2,4-Dinitrotoluene	400	U
51-28-5	2,4-Dinitrophenol	1900	U
100-02-7	4-Nitrophenol	1900	U
132-64-9	Dibenzofuran	400	U
84-66-2	Diethylphthalate	400	U
7005-72-3	4-Chlorophenyl-phenylether	400	U
86-73-7	Fluorene	400	U
100-01-6	4-Nitroaniline	1900	U
534-52-1	4,6-Dinitro-2-methylphenol	1900	U
86-30-6	N-Nitrosodiphenylamine (1)	400	U
101-55-3	4-Bromophenylphenylether	400	U
118-74-1	Hexachlorobenzene	400	U
87-86-5	Pentachlorophenol	1900	U
85-01-8	Phenanthrene	400	U
120-12-7	Anthracene	400	U
84-74-2	Di-n-butylphthalate	400	U
206-44-0	Fluoranthene	400	U
129-00-0	Pyrene	400	U
85-68-7	Butylbenzylphthalate	400	U
91-94-1	3,3'-Dichlorobenzidine	800	U
56-55-3	Benzo(a)anthracene	400	U
218-01-9	Chrysene	400	U
117-81-7	bis(2-Ethylhexyl)phthalate	400	U
117-84-0	Di-n-octylphthalate	400	U
205-99-2	Benzo(b)fluoranthene	400	U
207-08-9	Benzo(k)fluoranthene	400	U
50-32-8	Benzo(a)pyrene	400	U
193-39-5	Indeno(1,2,3-cd)pyrene	400	U
53-70-3	Dibenz(a,h)anthracene	400	U
191-24-2	Benzo(g,h,i)perylene	400	U
110-86-1	Pyridine	400	U

FORM I SV-2

1C

SEMIVOLATILE ORGANICS ANALYSIS DATA SHEET

EPA SAMPLE NO.

13SB104

) Name: SWL-TULSA Contract: FT.HOOD

Lab Code: SWOK Case No.: SAIC SAS No.: SDG No.: 28870

Matrix: (soil/water) SOIL Lab Sample ID: 28870.12

Sample wt/vol: 30.0 (g/mL) G Lab File ID: V17229.D

Level: (low/med) LOW Date Received: 03/18/97

% Moisture: not dec. 17 dec. Date Extracted: 03/19/97

Extraction: (SepF/Cont/Sonc) SONC Date Analyzed: 03/25/97

Concentrated Extract Volume: 1000(uL)

GPC Cleanup: (Y/N) N pH: 8.3 Dilution Factor: 1.0

CAS NO.	COMPOUND	CONCENTRATION UNITS: (ug/L or ug/Kg) UG/KG	Q
95-94-3	1,2,4,5-Tetrachlorobenzene	400	U

FORM I SV-3

U.S. EPA - CLP

1

INORGANIC ANALYSES DATA SHEET

EPA SAMPLE NO.

87012

Lab Name: SOUTHWEST_LAB_OF_OK Contract: SAIC

Lab Code: SWOK Case No.: 28870 SAS No.: SDG No.: 28870A

Matrix (soil/water): SOIL Lab Sample ID: 28870.12

Level (low/med): LOW Date Received: 03/18/97

% Solids: 83.2

Concentration Units (ug/L or mg/kg dry weight): MG/KG

CAS No.	Analyte	Concentration	C	Q	M
7440-38-2	Arsenic	13.0			P
7440-39-3	Barium	11.2		*	P
7440-43-9	Cadmium	0.06	U		P
7440-47-3	Chromium	5.9			P
7439-92-1	Lead	11.2		N*	P
7439-97-6	Mercury	0.04	U		AV
7782-49-2	Selenium	1.3	U	WN	F
7440-22-4	Silver	0.20	U		P

Color Before: BROWN Clarity Before: Texture: MEDIUM

Color After: YELLOW Clarity After: Artifacts:

Comments:

CLIENT_ID_=_13SB104

1A
VOLATILE ORGANICS ANALYSIS DATA SHEET

EPA SAMPLE NO.

13SB105

Lab Name: SWL-TULSA Contract: FT. HOOD PH

Lab Code: SWOK Case No.: SAIC SAS No.: SDG No.: 28870

Matrix: (soil/water) SOIL Lab Sample ID: 28870.13

Sample wt/vol: 5.0 (g/mL) G Lab File ID: C23897.D

Level: (low/med) LOW Date Received: 03/18/97

% Moisture: not dec. 16 Date Analyzed: 03/24/97

Column: (pack/cap) CAP Dilution Factor: 1.0

CAS NO.	COMPOUND	CONCENTRATION UNITS: (ug/L or ug/Kg) UG/KG	Q
74-87-3	CHLOROMETHANE	6	U
74-83-9	BROMOMETHANE	6	U
75-01-4	VINYL CHLORIDE	6	U
75-00-3	CHLOROETHANE	6	U
75-09-2	METHYLENE CHLORIDE	75	B
67-64-1	ACETONE	9	
75-35-4	1 1-DICHLOROETHENE	6	U
75-34-3	1 1-DICHLOROETHANE	6	U
67-66-3	CHLOROFORM	6	U
107-06-2	1 2-DICHLOROETHANE	6	U
78-93-3	2-BUTANONE	6	U
71-55-6	1 1 1-TRICHLOROETHANE	6	U
56-23-5	CARBON TETRACHLORIDE	6	U
75-27-4	BROMODICHLOROMETHANE	6	U
78-87-5	1 2-DICHLOROPROPANE	6	U
79-01-6	TRICHLOROETHENE	11	
124-48-1	DIBROMOCHLOROMETHANE	6	U
79-00-5	1 1 2-TRICHLOROETHANE	6	U
71-43-2	BENZENE	6	U
75-25-2	BROMOFORM	6	U
108-10-1	4-METHYL-2-PENTANONE	6	U
591-78-6	2-HEXANONE	6	U
127-18-4	TETRACHLOROETHENE	6	U
108-88-3	TOLUENE	6	U
79-34-5	1 1 2 2-TETRACHLOROETHANE	6	U
108-90-7	CHLOROBENZENE	6	U
100-41-4	ETHYL BENZENE	6	U
100-42-5	STYRENE	6	U
156-59-2	cis-1 2-DICHLOROETHENE	6	U
156-60-5	trans-1 2-DICHLOROETHENE	6	U
13-302-07	m,p-XYLENES	6	U
95-47-6	o-XYLENE	6	U
106-93-4	1 2-DIBROMOETHANE	6	U
630-20-6	1 1 1 2-TETRACHLOROETHANE	6	U

1A
VOLATILE ORGANICS ANALYSIS DATA SHEET

EPA SAMPLE NO.

13SB105

Lab Name: SWL-TULSA Contract: FT. HOOD PH

Lab Code: SWOK Case No.: SAIC SAS No.: SDG No.: 28870

Matrix: (soil/water) SOIL Lab Sample ID: 28870.13

Sample wt/vol: 5.0 (g/mL) G Lab File ID: C23897.D

Level: (low/med) LOW Date Received: 03/18/97

% Moisture: not dec. 16 Date Analyzed: 03/24/97

Column: (pack/cap) CAP Dilution Factor: 1.0

CAS NO.	COMPOUND	CONCENTRATION UNITS: (ug/L or ug/Kg) UG/KG	Q
96-18-4	1 2 3-TRICHLOROPROPANE	6	U
75-71-8	DICHLORODIFLUOROMETHANE	6	U
75-69-4	TRICHLOROFLUOROMETHANE	6	U
74-95-3	DIBROMOMETHANE	6	U
96-12-8	1 2-DIBROMO-3-CHLOROPROPANE	6	U
108-86-1	BROMOBENZENE	6	U
104-51-8	n-BUTYLBENZENE	6	U
98-06-6	tert-BUTYLBENZENE	6	U
135-98-8	sec-BUTYLBENZENE	6	U
95-49-8	2-CHLOROTOLUENE	6	U
106-43-4	4-CHLOROTOLUENE	6	U
95-50-1	1 2-DICHLOROBENZENE	6	U
541-73-1	1 3-DICHLOROBENZENE	6	U
106-46-7	1 4-DICHLOROBENZENE	6	U
142-28-9	1 3-DICHLOROPROPANE	6	U
594-20-7	2 2-DICHLOROPROPANE	6	U
563-58-6	1 1-DICHLOROPROPENE	6	U
87-68-3	HEXACHLOROBUTADIENE	6	U
98-82-8	ISOPROPYLBENZENE	6	U
99-87-6	p-ISOPROPYLTOLUENE	6	U
91-20-3	NAPHTHALENE	6	U
103-65-1	n-PROPYLBENZENE	6	U
87-61-6	1 2 3-TRICHLOROBENZENE	6	U
120-82-1	1 2 4-TRICHLOROBENZENE	6	U
95-63-6	1 2 4-TRIMETHYLBENZENE	6	U
108-67-8	1 3 5-TRIMETHYLBENZENE	6	U
74-97-5	BROMOCHLOROMETHANE	6	U

1B
SEMIVOLATILE ORGANICS ANALYSIS DATA SHEET

EPA SAMPLE NO.

13SB105

b Name: SWL-TULSA Contract: FT.HOOD

Lab Code: SWOK Case No.: SAIC SAS No.: SDG No.: 28870

Matrix: (soil/water) SOIL Lab Sample ID: 28870.13

Sample wt/vol: 30.0 (g/mL) G Lab File ID: V17230.D

Level: (low/med) LOW Date Received: 03/18/97

% Moisture: not dec. 16 dec. Date Extracted: 03/19/97

Extraction: (SepF/Cont/Sonc) SONC Date Analyzed: 03/25/97

Concentrated Extract Volume: 1000(uL)

GPC Cleanup: (Y/N) N pH: 8.2 Dilution Factor: 1.0

CAS NO.	COMPOUND	CONCENTRATION UNITS: (ug/L or ug/Kg) UG/KG	Q
108-95-2	Phenol	390	U
111-44-4	bis(2-Chloroethyl)ether	390	U
95-57-8	2-Chlorophenol	390	U
541-73-1	1,3-Dichlorobenzene	390	U
106-46-7	1,4-Dichlorobenzene	390	U
100-51-6	Benzyl alcohol	390	U
95-50-1	1,2-Dichlorobenzene	390	U
95-48-7	2-Methylphenol	390	U
108-60-1	bis(2-Chloroisopropyl)ether	390	U
106-44-5	4-Methylphenol	390	U
621-64-7	N-Nitroso-di-n-propylamine	390	U
67-72-1	Hexachloroethane	390	U
98-95-3	Nitrobenzene	390	U
78-59-1	Isophorone	390	U
88-75-5	2-Nitrophenol	390	U
105-67-9	2,4-Dimethylphenol	390	U
65-85-0	Benzoic Acid	1900	U
111-91-1	bis(2-Chloroethoxy)methane	390	U
120-83-2	2,4-Dichlorophenol	390	U
120-82-1	1,2,4-Trichlorobenzene	390	U
91-20-3	Naphthalene	390	U
106-47-8	4-Chloroaniline	390	U
87-68-3	Hexachlorobutadiene	390	U
59-50-7	4-Chloro-3-methylphenol	390	U
91-57-6	2-Methylnaphthalene	390	U
77-47-4	Hexachlorocyclopentadiene	390	U
88-06-2	2,4,6-Trichlorophenol	390	U
95-95-4	2,4,5-Trichlorophenol	1900	U
91-58-7	2-Chloronaphthalene	390	U
88-74-4	2-Nitroaniline	1900	U
131-11-3	Dimethylphthalate	390	U
208-96-8	Acenaphthylene	390	U
606-20-2	2,6-Dinitrotoluene	390	U

1C
SEMIVOLATILE ORGANICS ANALYSIS DATA SHEET

EPA SAMPLE NO.

13SB105

Name: SWL-TULSA Contract: FT.HOOD

Lab Code: SWOK Case No.: SAIC SAS No.: SDG No.: 28870

Matrix: (soil/water) SOIL Lab Sample ID: 28870.13

Sample wt/vol: 30.0 (g/mL) G Lab File ID: V17230.D

Level: (low/med) LOW Date Received: 03/18/97

% Moisture: not dec. 16 dec. Date Extracted: 03/19/97

Extraction: (SepF/Cont/Sonc) SONC Date Analyzed: 03/25/97

Concentrated Extract Volume: 1000(uL)

GPC Cleanup: (Y/N) N pH: 8.2 Dilution Factor: 1.0

CAS NO.	COMPOUND	CONCENTRATION UNITS: (ug/L or ug/Kg) UG/KG	Q
99-09-2	3-Nitroaniline	1900	U
83-32-9	Acenaphthene	390	U
121-14-2	2,4-Dinitrotoluene	390	U
51-28-5	2,4-Dinitrophenol	1900	U
100-02-7	4-Nitrophenol	1900	U
132-64-9	Dibenzofuran	390	U
84-66-2	Diethylphthalate	390	U
7005-72-3	4-Chlorophenyl-phenylether	390	U
86-73-7	Fluorene	390	U
100-01-6	4-Nitroaniline	1900	U
534-52-1	4,6-Dinitro-2-methylphenol	1900	U
86-30-6	N-Nitrosodiphenylamine (1)	390	U
101-55-3	4-Bromophenylphenylether	390	U
118-74-1	Hexachlorobenzene	390	U
87-86-5	Pentachlorophenol	1900	U
85-01-8	Phenanthrene	390	U
120-12-7	Anthracene	390	U
84-74-2	Di-n-butylphthalate	390	U
206-44-0	Fluoranthene	390	U
129-00-0	Pyrene	390	U
85-68-7	Butylbenzylphthalate	390	U
91-94-1	3,3'-Dichlorobenzidine	780	U
56-55-3	Benzo(a)anthracene	390	U
218-01-9	Chrysene	390	U
117-81-7	bis(2-Ethylhexyl)phthalate	390	U
117-84-0	Di-n-octylphthalate	48	J
205-99-2	Benzo(b)fluoranthene	390	U
207-08-9	Benzo(k)fluoranthene	390	U
50-32-8	Benzo(a)pyrene	390	U
193-39-5	Indeno(1,2,3-cd)pyrene	390	U
53-70-3	Dibenz(a,h)anthracene	390	U
191-24-2	Benzo(g,h,i)perylene	390	U
110-86-1	Pyridine	390	U

FORM I SV-2

1C

SEMIVOLATILE ORGANICS ANALYSIS DATA SHEET

EPA SAMPLE NO.

13SB105

b Name: SWL-TULSA Contract: FT.HOOD

Lab Code: SWOK Case No.: SAIC SAS No.: SDG No.: 28870

Matrix: (soil/water) SOIL Lab Sample ID: 28870.13

Sample wt/vol: 30.0 (g/mL) G Lab File ID: V17230.D

Level: (low/med) LOW Date Received: 03/18/97

% Moisture: not dec. 16 dec. Date Extracted: 03/19/97

Extraction: (SepF/Cont/Sonc) SONC Date Analyzed: 03/25/97

Concentrated Extract Volume: 1000(uL)

GPC Cleanup: (Y/N) N pH: 8.2 Dilution Factor: 1.0

CAS NO.	COMPOUND	CONCENTRATION UNITS: (ug/L or ug/Kg) UG/KG	Q
95-94-3	1,2,4,5-Tetrachlorobenzene	390	U

FORM I SV-3

U.S. EPA - CLP

1

INORGANIC ANALYSES DATA SHEET

EPA SAMPLE NO.

87013

Lab Name: SOUTHWEST_LAB_OF_OK Contract: SAIC

Lab Code: SWOK Case No.: 28870 SAS No.: SDG No.: 28870A

Matrix (soil/water): SOIL Lab Sample ID: 28870.13

Level (low/med): LOW Date Received: 03/18/97

% Solids: 84.1

Concentration Units (ug/L or mg/kg dry weight): MG/KG

CAS No.	Analyte	Concentration	C	Q	M
7440-38-2	Arsenic	3.3			P
7440-39-3	Barium	56.0		*	P
7440-43-9	Cadmium	0.06	U		P
7440-47-3	Chromium	8.0			P
7439-92-1	Lead	6.0		N*	P
7439-97-6	Mercury	0.04	U		AV
7782-49-2	Selenium	0.26	U	WN	F
7440-22-4	Silver	0.20	U		P

Color Before: BROWN Clarity Before: Texture: MEDIUM

Color After: YELLOW Clarity After: Artifacts:

Comments:

CLIENT_ID_=_13SB105

FORM I - IN ILM02.1

1A
VOLATILE ORGANICS ANALYSIS DATA SHEET

EPA SAMPLE NO.

13SB106

Lab Name: SWL-TULSA Contract: FT. HOOD PH

Lab Code: SWOK Case No.: SAIC SAS No.: SDG No.: 28870

Matrix: (soil/water) SOIL Lab Sample ID: 28870.14

Sample wt/vol: 5.0 (g/mL) G Lab File ID: C23921.D

Level: (low/med) LOW Date Received: 03/18/97

% Moisture: not dec. 13 Date Analyzed: 03/25/97

Column: (pack/cap) CAP Dilution Factor: 1.0

CAS NO.	COMPOUND	CONCENTRATION UNITS: (ug/L or ug/Kg) UG/KG	Q
74-87-3	CHLOROMETHANE	6	U
74-83-9	BROMOMETHANE	6	U
75-01-4	VINYL CHLORIDE	6	U
75-00-3	CHLOROETHANE	6	U
75-09-2	METHYLENE CHLORIDE	6	U
67-64-1	ACETONE	120	
75-35-4	1 1-DICHLOROETHENE	6	U
75-34-3	1 1-DICHLOROETHANE	6	U
67-66-3	CHLOROFORM	6	U
107-06-2	1 2-DICHLOROETHANE	6	U
78-93-3	2-BUTANONE	6	U
71-55-6	1 1 1-TRICHLOROETHANE	6	U
56-23-5	CARBON TETRACHLORIDE	6	U
75-27-4	BROMODICHLOROMETHANE	6	U
78-87-5	1 2-DICHLOROPROPANE	6	U
79-01-6	TRICHLOROETHENE	27	
124-48-1	DIBROMOCHLOROMETHANE	6	U
79-00-5	1 1 2-TRICHLOROETHANE	6	U
71-43-2	BENZENE	6	U
75-25-2	BROMOFORM	6	U
108-10-1	4-METHYL-2-PENTANONE	6	U
591-78-6	2-HEXANONE	6	U
127-18-4	TETRACHLOROETHENE	6	U
108-88-3	TOLUENE	2	J
79-34-5	1 1 2 2-TETRACHLOROETHANE	6	U
108-90-7	CHLOROBENZENE	6	U
100-41-4	ETHYL BENZENE	6	U
100-42-5	STYRENE	6	U
156-59-2	cis-1 2-DICHLOROETHENE	6	U
156-60-5	trans-1 2-DICHLOROETHENE	6	U
13-302-07	m,p-XYLENES	6	U
95-47-6	o-XYLENE	6	U
106-93-4	1 2-DIBROMOETHANE	6	U
630-20-6	1 1 1 2-TETRACHLOROETHANE	6	U

1A
VOLATILE ORGANICS ANALYSIS DATA SHEET

EPA SAMPLE NO.

13SB106

Lab Name: SWL-TULSA Contract: FT. HOOD PH

Lab Code: SWOK Case No.: SAIC SAS No.: SDG No.: 28870

Matrix: (soil/water) SOIL Lab Sample ID: 28870.14

Sample wt/vol: 5.0 (g/mL) G Lab File ID: C23921.D

Level: (low/med) LOW Date Received: 03/18/97

% Moisture: not dec. 13 Date Analyzed: 03/25/97

Column: (pack/cap) CAP Dilution Factor: 1.0

CAS NO.	COMPOUND	CONCENTRATION UNITS: (ug/L or ug/Kg) UG/KG	Q
96-18-4	1 2 3-TRICHLOROPROPANE	6	U
75-71-8	DICHLORODIFLUOROMETHANE	6	U
75-69-4	TRICHLOROFLUOROMETHANE	6	U
74-95-3	DIBROMOMETHANE	6	U
96-12-8	1 2-DIBROMO-3-CHLOROPROPANE	6	U
108-86-1	BROMOBENZENE	6	U
104-51-8	n-BUTYLBENZENE	6	U
98-06-6	tert-BUTYLBENZENE	6	U
135-98-8	sec-BUTYLBENZENE	6	U
95-49-8	2-CHLOROTOLUENE	6	U
106-43-4	4-CHLOROTOLUENE	6	U
95-50-1	1 2-DICHLOROBENZENE	6	U
541-73-1	1 3-DICHLOROBENZENE	6	U
106-46-7	1 4-DICHLOROBENZENE	6	U
142-28-9	1 3-DICHLOROPROPANE	6	U
594-20-7	2 2-DICHLOROPROPANE	6	U
563-58-6	1 1-DICHLOROPROPENE	6	U
87-68-3	HEXACHLOROBUTADIENE	6	U
98-82-8	ISOPROPYLBENZENE	6	U
99-87-6	p-ISOPROPYLTOLUENE	6	U
91-20-3	NAPHTHALENE	6	U
103-65-1	n-PROPYLBENZENE	6	U
87-61-6	1 2 3-TRICHLOROBENZENE	6	U
120-82-1	1 2 4-TRICHLOROBENZENE	6	U
95-63-6	1 2 4-TRIMETHYLBENZENE	6	U
108-67-8	1 3 5-TRIMETHYLBENZENE	6	U
74-97-5	BROMOCHLOROMETHANE	6	U

1A
VOLATILE ORGANICS ANALYSIS DATA SHEET

EPA SAMPLE NO.

13SB106RE

Lab Name: SWL-TULSA Contract: FT. HOOD PH

Lab Code: SWOK Case No.: SAIC SAS No.: SDG No.: 28870

Matrix: (soil/water) SOIL Lab Sample ID: 28870.14RA

Sample wt/vol: 5.0 (g/mL) G Lab File ID: C23932.D

Level: (low/med) LOW Date Received: 03/18/97

% Moisture: not dec. 13 Date Analyzed: 03/26/97

Column: (pack/cap) CAP Dilution Factor: 1.0

CAS NO.	COMPOUND	CONCENTRATION UNITS: (ug/L or ug/Kg) UG/KG	Q
74-87-3	CHLOROMETHANE	6	U
74-83-9	BROMOMETHANE	6	U
75-01-4	VINYL CHLORIDE	6	U
75-00-3	CHLOROETHANE	6	U
75-09-2	METHYLENE CHLORIDE	2	J
67-64-1	ACETONE	30	B
75-35-4	1 1-DICHLOROETHENE	6	U
75-34-3	1 1-DICHLOROETHANE	6	U
67-66-3	CHLOROFORM	6	U
107-06-2	1 2-DICHLOROETHANE	6	U
78-93-3	2-BUTANONE	6	U
71-55-6	1 1 1-TRICHLOROETHANE	6	U
56-23-5	CARBON TETRACHLORIDE	6	U
75-27-4	BROMODICHLOROMETHANE	6	U
78-87-5	1 2-DICHLOROPROPANE	6	U
79-01-6	TRICHLOROETHENE	6	
124-48-1	DIBROMOCHLOROMETHANE	6	U
79-00-5	1 1 2-TRICHLOROETHANE	6	U
71-43-2	BENZENE	6	U
75-25-2	BROMOFORM	6	U
108-10-1	4-METHYL-2-PENTANONE	6	U
591-78-6	2-HEXANONE	6	U
127-18-4	TETRACHLOROETHENE	6	U
108-88-3	TOLUENE	6	U
79-34-5	1 1 2 2-TETRACHLOROETHANE	6	U
108-90-7	CHLOROBENZENE	6	U
100-41-4	ETHYL BENZENE	6	U
100-42-5	STYRENE	6	U
156-59-2	cis-1 2-DICHLOROETHENE	6	U
156-60-5	trans-1 2-DICHLOROETHENE	6	U
13-302-07	m,p-XYLENES	6	U
95-47-6	o-XYLENE	6	U
106-93-4	1 2-DIBROMOETHANE	6	U
630-20-6	1 1 1 2-TETRACHLOROETHANE	6	U

1A
VOLATILE ORGANICS ANALYSIS DATA SHEET

EPA SAMPLE NO.

13SB106RE

Lab Name: SWL-TULSA Contract: FT. HOOD PH

Lab Code: SWOK Case No.: SAIC SAS No.: SDG No.: 28870

Matrix: (soil/water) SOIL Lab Sample ID: 28870.14RA

Sample wt/vol: 5.0 (g/mL) G Lab File ID: C23932.D

Level: (low/med) LOW Date Received: 03/18/97

% Moisture: not dec. 13 Date Analyzed: 03/26/97

Column: (pack/cap) CAP Dilution Factor: 1.0

CAS NO.	COMPOUND	CONCENTRATION UNITS: (ug/L or ug/Kg) UG/KG	Q
96-18-4	1 2 3-TRICHLOROPROPANE	6	U
75-71-8	DICHLORODIFLUOROMETHANE	6	U
75-69-4	TRICHLOROFLUOROMETHANE	6	U
74-95-3	DIBROMOMETHANE	6	U
96-12-8	1 2-DIBROMO-3-CHLOROPROPANE	6	U
108-86-1	BROMOBENZENE	6	U
104-51-8	n-BUTYLBENZENE	6	U
98-06-6	tert-BUTYLBENZENE	6	U
135-98-8	sec-BUTYLBENZENE	6	U
95-49-8	2-CHLOROTOLUENE	6	U
106-43-4	4-CHLOROTOLUENE	6	U
95-50-1	1 2-DICHLOROBENZENE	6	U
541-73-1	1 3-DICHLOROBENZENE	6	U
106-46-7	1 4-DICHLOROBENZENE	6	U
142-28-9	1 3-DICHLOROPROPANE	6	U
594-20-7	2 2-DICHLOROPROPANE	6	U
563-58-6	1 1-DICHLOROPROPENE	6	U
87-68-3	HEXACHLOROBUTADIENE	6	U
98-82-8	ISOPROPYLBENZENE	6	U
99-87-6	p-ISOPROPYLTOLUENE	6	U
91-20-3	NAPHTHALENE	6	U
103-65-1	n-PROPYLBENZENE	6	U
87-61-6	1 2 3-TRICHLOROBENZENE	6	U
120-82-1	1 2 4-TRICHLOROBENZENE	6	U
95-63-6	1 2 4-TRIMETHYLBENZENE	6	U
108-67-8	1 3 5-TRIMETHYLBENZENE	6	U
74-97-5	BROMOCHLOROMETHANE	6	U

1B
SEMIVOLATILE ORGANICS ANALYSIS DATA SHEET

EPA SAMPLE NO.

13SB106

b Name: SWL-TULSA Contract: FT.HOOD

_ .o Code: SWOK Case No.: SAIC SAS No.: SDG No.: 28870

Matrix: (soil/water) SOIL Lab Sample ID: 28870.14

Sample wt/vol: 30.0 (g/mL) G Lab File ID: V17231.D

Level: (low/med) LOW Date Received: 03/18/97

% Moisture: not dec. 13 dec. Date Extracted: 03/19/97

Extraction: (SepF/Cont/Sonc) SONC Date Analyzed: 03/25/97

Concentrated Extract Volume: 1000(uL)

GPC Cleanup: (Y/N) N pH: 8.8 Dilution Factor: 1.0

CAS NO.	COMPOUND	CONCENTRATION UNITS: (ug/L or ug/Kg) UG/KG	Q
108-95-2	Phenol	380	U
111-44-4	bis(2-Chloroethyl)ether	380	U
95-57-8	2-Chlorophenol	380	U
541-73-1	1,3-Dichlorobenzene	380	U
106-46-7	1,4-Dichlorobenzene	380	U
100-51-6	Benzyl alcohol	380	U
95-50-1	1,2-Dichlorobenzene	380	U
95-48-7	2-Methylphenol	380	U
108-60-1	bis(2-Chloroisopropyl)ether	380	U
106-44-5	4-Methylphenol	380	U
621-64-7	N-Nitroso-di-n-propylamine	380	U
67-72-1	Hexachloroethane	380	U
98-95-3	Nitrobenzene	380	U
78-59-1	Isophorone	380	U
88-75-5	2-Nitrophenol	380	U
105-67-9	2,4-Dimethylphenol	380	U
65-85-0	Benzoic Acid	1800	U
111-91-1	bis(2-Chloroethoxy)methane	380	U
120-83-2	2,4-Dichlorophenol	380	U
120-82-1	1,2,4-Trichlorobenzene	380	U
91-20-3	Naphthalene	380	U
106-47-8	4-Chloroaniline	380	U
87-68-3	Hexachlorobutadiene	380	U
59-50-7	4-Chloro-3-methylphenol	380	U
91-57-6	2-Methylnaphthalene	380	U
77-47-4	Hexachlorocyclopentadiene	380	U
88-06-2	2,4,6-Trichlorophenol	380	U
95-95-4	2,4,5-Trichlorophenol	1800	U
91-58-7	2-Chloronaphthalene	380	U
88-74-4	2-Nitroaniline	1800	U
131-11-3	Dimethylphthalate	380	U
208-96-8	Acenaphthylene	380	U
606-20-2	2,6-Dinitrotoluene	380	U

1C
SEMIVOLATILE ORGANICS ANALYSIS DATA SHEET

EPA SAMPLE NO.

13SB106

Name: SWL-TULSA Contract: FT.HOOD

Lab Code: SWOK Case No.: SAIC SAS No.: SDG No.: 28870

Matrix: (soil/water) SOIL Lab Sample ID: 28870.14

Sample wt/vol: 30.0 (g/mL) G Lab File ID: V17231.D

Level: (low/med) LOW Date Received: 03/18/97

% Moisture: not dec. 13 dec. Date Extracted: 03/19/97

Extraction: (SepF/Cont/Sonc) SONC Date Analyzed: 03/25/97

Concentrated Extract Volume: 1000(uL)

GPC Cleanup: (Y/N) N pH: 8.8 Dilution Factor: 1.0

CAS NO.	COMPOUND	CONCENTRATION UNITS: (ug/L or ug/Kg) UG/KG	Q
99-09-2	3-Nitroaniline	1800	U
83-32-9	Acenaphthene	380	U
121-14-2	2,4-Dinitrotoluene	380	U
51-28-5	2,4-Dinitrophenol	1800	U
100-02-7	4-Nitrophenol	1800	U
132-64-9	Dibenzofuran	380	U
84-66-2	Diethylphthalate	380	U
7005-72-3	4-Chlorophenyl-phenylether	380	U
86-73-7	Fluorene	380	U
100-01-6	4-Nitroaniline	1800	U
534-52-1	4,6-Dinitro-2-methylphenol	1800	U
86-30-6	N-Nitrosodiphenylamine (1)	380	U
101-55-3	4-Bromophenylphenylether	380	U
118-74-1	Hexachlorobenzene	380	U
87-86-5	Pentachlorophenol	1800	U
85-01-8	Phenanthrene	380	U
120-12-7	Anthracene	380	U
84-74-2	Di-n-butylphthalate	380	U
206-44-0	Fluoranthene	380	U
129-00-0	Pyrene	380	U
85-68-7	Butylbenzylphthalate	380	U
91-94-1	3,3'-Dichlorobenzidine	760	U
56-55-3	Benzo(a)anthracene	380	U
218-01-9	Chrysene	380	U
117-81-7	bis(2-Ethylhexyl)phthalate	380	U
117-84-0	Di-n-octylphthalate	380	U
205-99-2	Benzo(b)fluoranthene	380	U
207-08-9	Benzo(k)fluoranthene	380	U
50-32-8	Benzo(a)pyrene	380	U
193-39-5	Indeno(1,2,3-cd)pyrene	380	U
53-70-3	Dibenz(a,h)anthracene	380	U
191-24-2	Benzo(g,h,i)perylene	380	U
110-86-1	Pyridine	380	U

FORM I SV-2

1C

SEMIVOLATILE ORGANICS ANALYSIS DATA SHEET

EPA SAMPLE NO.

13SB106

b Name: SWL-TULSA Contract: FT.HOOD

Lab Code: SWOK Case No.: SAIC SAS No.: SDG No.: 28870

Matrix: (soil/water) SOIL Lab Sample ID: 28870.14

Sample wt/vol: 30.0 (g/mL) G Lab File ID: V17231.D

Level: (low/med) LOW Date Received: 03/18/97

% Moisture: not dec. 13 dec. Date Extracted: 03/19/97

Extraction: (SepF/Cont/Sonc) SONC Date Analyzed: 03/25/97

Concentrated Extract Volume: 1000(uL)

GPC Cleanup: (Y/N) N pH: 8.8 Dilution Factor: 1.0

CAS NO.	COMPOUND	CONCENTRATION UNITS: (ug/L or ug/Kg) UG/KG	Q
95-94-3	1,2,4,5-Tetrachlorobenzene	380	U

FORM I SV-3

U.S. EPA - CLP

1

INORGANIC ANALYSES DATA SHEET

EPA SAMPLE NO.

87014

Lab Name: SOUTHWEST_LAB_OF_OK Contract: SAIC

Lab Code: SWOK Case No.: 28870 SAS No.: SDG No.: 28870A

Matrix (soil/water): SOIL Lab Sample ID: 28870.14

Level (low/med): LOW Date Received: 03/18/97

% Solids: 87.0

Concentration Units (ug/L or mg/kg dry weight): MG/KG

CAS No.	Analyte	Concentration	C	Q	M
7440-38-2	Arsenic	4.7			P
7440-39-3	Barium	7.4		*	P
7440-43-9	Cadmium	0.06	U		P
7440-47-3	Chromium	7.2			P
7439-92-1	Lead	7.2		N*	P
7439-97-6	Mercury	0.04	U		AV
7782-49-2	Selenium	1.3	U	EN	F
7440-22-4	Silver	0.20	U		P

Color Before: BROWN Clarity Before: Texture: MEDIUM

Color After: YELLOW Clarity After: Artifacts:

Comments:

CLIENT_ID_=_13SB106

1A
VOLATILE ORGANICS ANALYSIS DATA SHEET

EPA SAMPLE NO.

FHGW158

Lab Name: SWL-TULSA Contract: FT. HOOD PH

Lab Code: SWOK Case No.: SAIC SAS No.: SDG No.: 28883

Matrix: (soil/water) WATER Lab Sample ID: 28883.12

Sample wt/vol: 5.0 (g/mL) ML Lab File ID: K18177.D

Level: (low/med) LOW Date Received: 03/19/97

% Moisture: not dec. _____ Date Analyzed: 03/20/97

Column: (pack/cap) CAP Dilution Factor: 1.0

CAS NO.	COMPOUND	CONCENTRATION UNITS: (ug/L or ug/Kg) UG/L	Q
74-87-3	CHLOROMETHANE	5	U
74-83-9	BROMOMETHANE	5	U
75-01-4	VINYL CHLORIDE	5	U
75-00-3	CHLOROETHANE	5	U
75-09-2	METHYLENE CHLORIDE	3	J
67-64-1	ACETONE	5	U
75-35-4	1 1-DICHLOROETHENE	5	U
75-34-3	1 1-DICHLOROETHANE	5	U
67-66-3	CHLOROFORM	5	U
107-06-2	1 2-DICHLOROETHANE	5	U
78-93-3	2-BUTANONE	5	U
71-55-6	1 1 1-TRICHLOROETHANE	5	U
56-23-5	CARBON TETRACHLORIDE	5	U
75-27-4	BROMODICHLOROMETHANE	5	U
78-87-5	1 2-DICHLOROPROPANE	5	U
79-01-6	TRICHLOROETHENE	5	U
124-48-1	DIBROMOCHLOROMETHANE	5	U
79-00-5	1 1 2-TRICHLOROETHANE	5	U
71-43-2	BENZENE	5	U
75-25-2	BROMOFORM	5	U
108-10-1	4-METHYL-2-PENTANONE	5	U
591-78-6	2-HEXANONE	5	U
127-18-4	TETRACHLOROETHENE	5	U
108-88-3	TOLUENE	6	
79-34-5	1 1 2 2-TETRACHLOROETHANE	5	U
108-90-7	CHLOROBENZENE	5	U
100-41-4	ETHYL BENZENE	5	U
100-42-5	STYRENE	5	U
156-59-2	cis-1 2-DICHLOROETHENE	2	J
156-60-5	trans-1 2-DICHLOROETHENE	5	U
13-302-07	m,p-XYLENES	5	U
95-47-6	o-XYLENE	5	U
106-93-4	1 2-DIBROMOETHANE	5	U
630-20-6	1 1 1 2-TETRACHLOROETHANE	5	U

1A
VOLATILE ORGANICS ANALYSIS DATA SHEET

EPA SAMPLE NO.

FHGW158

Lab Name: SWL-TULSA Contract: FT. HOOD PH

Lab Code: SWOK Case No.: SAIC SAS No.: SDG No.: 28883

Matrix: (soil/water) WATER Lab Sample ID: 28883.12

Sample wt/vol: 5.0 (g/mL) ML Lab File ID: K18177.D

Level: (low/med) LOW Date Received: 03/19/97

% Moisture: not dec. _____ Date Analyzed: 03/20/97

Column: (pack/cap) CAP Dilution Factor: 1.0

CAS NO.	COMPOUND	CONCENTRATION UNITS: (ug/L or ug/Kg) UG/L	Q
96-18-4	1 2 3-TRICHLOROPROPANE	5	U
75-71-8	DICHLORODIFLUOROMETHANE	5	U
75-69-4	TRICHLOROFLUOROMETHANE	5	U
74-95-3	DIBROMOMETHANE	5	U
96-12-8	1 2-DIBROMO-3-CHLOROPROPANE	5	U
108-86-1	BROMOBENZENE	5	U
104-51-8	n-BUTYLBENZENE	5	U
98-06-6	tert-BUTYLBENZENE	5	U
135-98-8	sec-BUTYLBENZENE	5	U
95-49-8	2-CHLOROTOLUENE	5	U
106-43-4	4-CHLOROTOLUENE	5	U
95-50-1	1 2-DICHLOROBENZENE	5	U
541-73-1	1 3-DICHLOROBENZENE	5	U
106-46-7	1 4-DICHLOROBENZENE	5	U
142-28-9	1 3-DICHLOROPROPANE	5	U
594-20-7	2 2-DICHLOROPROPANE	5	U
563-58-6	1 1-DICHLOROPROPENE	5	U
87-68-3	HEXACHLOROBUTADIENE	5	U
98-82-8	ISOPROPYLBENZENE	5	U
99-87-6	p-ISOPROPYLTOLUENE	5	U
91-20-3	NAPHTHALENE	5	U
103-65-1	n-PROPYLBENZENE	5	U
87-61-6	1 2 3-TRICHLOROBENZENE	5	U
120-82-1	1 2 4-TRICHLOROBENZENE	5	U
95-63-6	1 2 4-TRIMETHYLBENZENE	5	U
108-67-8	1 3 5-TRIMETHYLBENZENE	5	U
74-97-5	BROMOCHLOROMETHANE	5	U

1B
SEMIVOLATILE ORGANICS ANALYSIS DATA SHEET

EPA SAMPLE NO.

FHGW158

Lab Name: SWL-TULSA Contract: FT.HOOD

Lab Code: SWOK Case No.: SAIC SAS No.: SDG No.: 28883

Matrix: (soil/water) WATER Lab Sample ID: 28883.12

Sample wt/vol: 1000 (g/mL) ML Lab File ID: T21246.D

Level: (low/med) LOW Date Received: 03/19/97

% Moisture: not dec. 0 dec. Date Extracted: 03/20/97

Extraction: (SepF/Cont/Sonc) CONT Date Analyzed: 03/27/97

Concentrated Extract Volume: 1000(uL)

GPC Cleanup: (Y/N) N pH: 7.0 Dilution Factor: 1.0

CAS NO.	COMPOUND	CONCENTRATION UNITS: (ug/L or ug/Kg) UG/L	Q
108-95-2	Phenol	10	U
111-44-4	bis(2-Chloroethyl)ether	10	U
95-57-8	2-Chlorophenol	10	U
541-73-1	1,3-Dichlorobenzene	10	U
106-46-7	1,4-Dichlorobenzene	10	U
100-51-6	Benzyl alcohol	10	U
95-50-1	1,2-Dichlorobenzene	10	U
95-48-7	2-Methylphenol	10	U
108-60-1	bis(2-Chloroisopropyl)ether	10	U
106-44-5	4-Methylphenol	10	U
621-64-7	N-Nitroso-di-n-propylamine	10	U
67-72-1	Hexachloroethane	10	U
98-95-3	Nitrobenzene	10	U
78-59-1	Isophorone	10	U
88-75-5	2-Nitrophenol	10	U
105-67-9	2,4-Dimethylphenol	10	U
65-85-0	Benzoic Acid	1	J
111-91-1	bis(2-Chloroethoxy)methane	10	U
120-83-2	2,4-Dichlorophenol	10	U
120-82-1	1,2,4-Trichlorobenzene	10	U
91-20-3	Naphthalene	10	U
106-47-8	4-Chloroaniline	10	U
87-68-3	Hexachlorobutadiene	10	U
59-50-7	4-Chloro-3-methylphenol	10	U
91-57-6	2-Methylnaphthalene	10	U
77-47-4	Hexachlorocyclopentadiene	10	U
88-06-2	2,4,6-Trichlorophenol	10	U
95-95-4	2,4,5-Trichlorophenol	50	U
91-58-7	2-Chloronaphthalene	10	U
88-74-4	2-Nitroaniline	50	U
131-11-3	Dimethylphthalate	10	U
208-96-8	Acenaphthylene	10	U
606-20-2	2,6-Dinitrotoluene	10	U

1C

SEMIVOLATILE ORGANICS ANALYSIS DATA SHEET

EPA SAMPLE NO.

FHGW158

Lab Name: SWL-TULSA Contract: FT.HOOD

Lab Code: SWOK Case No.: SAIC SAS No.: SDG No.: 28883

Matrix: (soil/water) WATER Lab Sample ID: 28883.12

Sample wt/vol: 1000 (g/mL) ML Lab File ID: T21246.D

Level: (low/med) LOW Date Received: 03/19/97

% Moisture: not dec. 0 dec. Date Extracted: 03/20/97

Extraction: (SepF/Cont/Sonc) CONT Date Analyzed: 03/27/97

Concentrated Extract Volume: 1000(uL)

GPC Cleanup: (Y/N) N pH: 7.0 Dilution Factor: 1.0

CAS NO.	COMPOUND	CONCENTRATION UNITS: (ug/L or ug/Kg) UG/L	Q
99-09-2	3-Nitroaniline	50	U
83-32-9	Acenaphthene	10	U
121-14-2	2,4-Dinitrotoluene	10	U
51-28-5	2,4-Dinitrophenol	50	U
100-02-7	4-Nitrophenol	50	U
132-64-9	Dibenzofuran	10	U
84-66-2	Diethylphthalate	10	U
7005-72-3	4-Chlorophenyl-phenylether	10	U
86-73-7	Fluorene	10	U
100-01-6	4-Nitroaniline	50	U
534-52-1	4,6-Dinitro-2-methylphenol	50	U
86-30-6	N-Nitrosodiphenylamine (1)	10	U
101-55-3	4-Bromophenylphenylether	10	U
118-74-1	Hexachlorobenzene	10	U
87-86-5	Pentachlorophenol	50	U
85-01-8	Phenanthrene	10	U
120-12-7	Anthracene	10	U
84-74-2	Di-n-butylphthalate	10	U
206-44-0	Fluoranthene	10	U
129-00-0	Pyrene	10	U
85-68-7	Butylbenzylphthalate	10	U
91-94-1	3,3'-Dichlorobenzidine	20	U
56-55-3	Benzo(a)anthracene	10	U
218-01-9	Chrysene	10	U
117-81-7	bis(2-Ethylhexyl)phthalate	10	U
117-84-0	Di-n-octylphthalate	10	U
205-99-2	Benzo(b)fluoranthene	10	U
207-08-9	Benzo(k)fluoranthene	10	U
50-32-8	Benzo(a)pyrene	10	U
193-39-5	Indeno(1,2,3-cd)pyrene	10	U
53-70-3	Dibenz(a,h)anthracene	10	U
191-24-2	Benzo(g,h,i)perylene	10	U
110-86-1	Pyridine	10	U

FORM I SV-2

1C

SEMIVOLATILE ORGANICS ANALYSIS DATA SHEET

EPA SAMPLE NO.

FHGW158

Lab Name: SWL-TULSA Contract: FT.HOOD

Lab Code: SWOK Case No.: SAIC SAS No.: SDG No.: 28883

Matrix: (soil/water) WATER Lab Sample ID: 28883.12

Sample wt/vol: 1000 (g/mL) ML Lab File ID: T21246.D

Level: (low/med) LOW Date Received: 03/19/97

% Moisture: not dec. 0 dec. Date Extracted: 03/20/97

Extraction: (SepF/Cont/Sonc) CONT Date Analyzed: 03/27/97

Concentrated Extract Volume: 1000(uL)

GPC Cleanup: (Y/N) N pH: 7.0 Dilution Factor: 1.0

CAS NO.	COMPOUND	CONCENTRATION UNITS: (ug/L or ug/Kg) UG/L	Q
95-94-3	1,2,4,5-Tetrachlorobenzene	10	U

FORM I SV-3

U.S. EPA - CLP

1

INORGANIC ANALYSES DATA SHEET

EPA SAMPLE NO.

88312

Lab Name: SOUTHWEST_LAB_OF_OK Contract: SAIC

Lab Code: SWOK Case No.: 28883 SAS No.: SDG No.: 28883B

Matrix (soil/water): WATER Lab Sample ID: 28883.12

Level (low/med): LOW Date Received: 03/19/97

% Solids: 0.0

Concentration Units (ug/L or mg/kg dry weight): UG/L

CAS No.	Analyte	Concentration	C	Q	M
7440-38-2	Arsenic	2.1	U		P
7440-39-3	Barium	93.4			P
7440-43-9	Cadmium	0.30	U		P
7440-47-3	Chromium	1.0	U		P
7439-92-1	Lead	0.90	U		P
7439-97-6	Mercury	0.10	U		AV
7782-49-2	Selenium	2.2	U	W	F
7440-22-4	Silver	1.0	U		P

Color Before: COLORLESS Clarity Before: CLEAR Texture:

Color After: COLORLESS Clarity After: CLEAR Artifacts:

Comments:

CLIENT_ID = FHGW158

U.S. EPA - CLP

1

INORGANIC ANALYSES DATA SHEET

EPA SAMPLE NO.

88303

Lab Name: SOUTHWEST_LAB_OF_OK Contract: SAIC

Lab Code: SWOK Case No.: 28883 SAS No.: SDG No.: 28883A

Matrix (soil/water): SOIL Lab Sample ID: 28883.03

Level (low/med): LOW Date Received: 03/19/97

% Solids: 82.9

Concentration Units (ug/L or mg/kg dry weight): MG/KG

CAS No.	Analyte	Concentration	C	Q	M
7440-38-2	Arsenic	3.8			P
7440-39-3	Barium	70.7			P
7440-43-9	Cadmium	0.12	B		P
7440-47-3	Chromium	10.4			P
7439-92-1	Lead	8.2			P
7439-97-6	Mercury	0.04	U		AV
7782-49-2	Selenium	1.3	U	W	F
7440-22-4	Silver	0.21	U		P

Color Before: BROWN Clarity Before: Texture: MEDIUM

Color After: YELLOW Clarity After: Artifacts:

Comments:

CLIENT_ID = 14SB103

FORM I - IN ILM02.1

1A
VOLATILE ORGANICS ANALYSIS DATA SHEET

EPA SAMPLE NO.

14SB101

Lab Name: SWL-TULSA Contract: FT. HOOD PH

Lab Code: SWOK Case No.: SAIC SAS No.: SDG No.: 28883

Matrix: (soil/water) SOIL Lab Sample ID: 28883.01

Sample wt/vol: 5.0 (g/mL) G Lab File ID: C23935.D

Level: (low/med) LOW Date Received: 03/19/97

% Moisture: not dec. 17 Date Analyzed: 03/26/97

Column: (pack/cap) CAP Dilution Factor: 1.0

CAS NO.	COMPOUND	CONCENTRATION UNITS: (ug/L or ug/Kg) UG/KG	Q
74-87-3	CHLOROMETHANE	6	U
74-83-9	BROMOMETHANE	6	U
75-01-4	VINYL CHLORIDE	6	U
75-00-3	CHLOROETHANE	6	U
75-09-2	METHYLENE CHLORIDE	4	J
67-64-1	ACETONE	2	JB
75-35-4	1 1-DICHLOROETHENE	6	U
75-34-3	1 1-DICHLOROETHANE	6	U
67-66-3	CHLOROFORM	6	U
107-06-2	1 2-DICHLOROETHANE	6	U
78-93-3	2-BUTANONE	6	U
71-55-6	1 1 1-TRICHLOROETHANE	6	U
56-23-5	CARBON TETRACHLORIDE	6	U
75-27-4	BROMODICHLOROMETHANE	6	U
78-87-5	1 2-DICHLOROPROPANE	6	U
79-01-6	TRICHLOROETHENE	19	
124-48-1	DIBROMOCHLOROMETHANE	6	U
79-00-5	1 1 2-TRICHLOROETHANE	6	U
71-43-2	BENZENE	6	U
75-25-2	BROMOFORM	6	U
108-10-1	4-METHYL-2-PENTANONE	6	U
591-78-6	2-HEXANONE	6	U
127-18-4	TETRACHLOROETHENE	6	U
108-88-3	TOLUENE	6	U
79-34-5	1 1 2 2-TETRACHLOROETHANE	6	U
108-90-7	CHLOROBENZENE	6	U
100-41-4	ETHYL BENZENE	6	U
100-42-5	STYRENE	6	U
156-59-2	cis-1 2-DICHLOROETHENE	6	U
156-60-5	trans-1 2-DICHLOROETHENE	6	U
13-302-07	m,p-XYLENES	6	U
95-47-6	o-XYLENE	6	U
106-93-4	1 2-DIBROMOETHANE	6	U
630-20-6	1 1 1 2-TETRACHLOROETHANE	6	U

1A
VOLATILE ORGANICS ANALYSIS DATA SHEET

EPA SAMPLE NO.

14SB101

Lab Name: SWL-TULSA Contract: FT. HOOD PH

Lab Code: SWOK Case No.: SAIC SAS No.: SDG No.: 28883

Matrix: (soil/water) SOIL Lab Sample ID: 28883.01

Sample wt/vol: 5.0 (g/mL) G Lab File ID: C23935.D

Level: (low/med) LOW Date Received: 03/19/97

% Moisture: not dec. 17 Date Analyzed: 03/26/97

Column: (pack/cap) CAP Dilution Factor: 1.0

CAS NO.	COMPOUND	CONCENTRATION UNITS: (ug/L or ug/Kg) UG/KG	Q
96-18-4	1 2 3-TRICHLOROPROPANE	6	U
75-71-8	DICHLORODIFLUOROMETHANE	6	U
75-69-4	TRICHLOROFLUOROMETHANE	6	U
74-95-3	DIBROMOMETHANE	6	U
96-12-8	1 2-DIBROMO-3-CHLOROPROPANE	6	U
108-86-1	BROMOBENZENE	6	U
104-51-8	n-BUTYLBENZENE	6	U
98-06-6	tert-BUTYLBENZENE	6	U
135-98-8	sec-BUTYLBENZENE	6	U
95-49-8	2-CHLOROTOLUENE	6	U
106-43-4	4-CHLOROTOLUENE	6	U
95-50-1	1 2-DICHLOROBENZENE	6	U
541-73-1	1 3-DICHLOROBENZENE	6	U
106-46-7	1 4-DICHLOROBENZENE	6	U
142-28-9	1 3-DICHLOROPROPANE	6	U
594-20-7	2 2-DICHLOROPROPANE	6	U
563-58-6	1 1-DICHLOROPROPENE	6	U
87-68-3	HEXACHLOROBUTADIENE	6	U
98-82-8	ISOPROPYLBENZENE	6	U
99-87-6	p-ISOPROPYLTOLUENE	6	U
91-20-3	NAPHTHALENE	6	U
103-65-1	n-PROPYLBENZENE	6	U
87-61-6	1 2 3-TRICHLOROBENZENE	6	U
120-82-1	1 2 4-TRICHLOROBENZENE	6	U
95-63-6	1 2 4-TRIMETHYLBENZENE	6	U
108-67-8	1 3 5-TRIMETHYLBENZENE	6	U
74-97-5	BROMOCHLOROMETHANE	6	U

1B
SEMIVOLATILE ORGANICS ANALYSIS DATA SHEET

EPA SAMPLE NO.

14SB101

Lab Name: SWL-TULSA Contract: FT.HOOD

Lab Code: SWOK Case No.: SAIC SAS No.: SDG No.: 28883

Matrix: (soil/water) SOIL Lab Sample ID: 28883.01

Sample wt/vol: 30.0 (g/mL) G Lab File ID: T21204.D

Level: (low/med) LOW Date Received: 03/19/97

% Moisture: not dec. 17 dec. Date Extracted: 03/20/97

Extraction: (SepF/Cont/Sonc) SONC Date Analyzed: 03/26/97

Concentrated Extract Volume: 1000(uL)

GPC Cleanup: (Y/N) N pH: 7.9 Dilution Factor: 1.0

CAS NO.	COMPOUND	CONCENTRATION UNITS: (ug/L or ug/Kg) UG/KG	Q
108-95-2	Phenol	400	U
111-44-4	bis(2-Chloroethyl)ether	400	U
95-57-8	2-Chlorophenol	400	U
541-73-1	1,3-Dichlorobenzene	400	U
106-46-7	1,4-Dichlorobenzene	400	U
100-51-6	Benzyl alcohol	400	U
95-50-1	1,2-Dichlorobenzene	400	U
95-48-7	2-Methylphenol	400	U
108-60-1	bis(2-Chloroisopropyl)ether	400	U
106-44-5	4-Methylphenol	400	U
621-64-7	N-Nitroso-di-n-propylamine	400	U
67-72-1	Hexachloroethane	400	U
98-95-3	Nitrobenzene	400	U
78-59-1	Isophorone	400	U
88-75-5	2-Nitrophenol	400	U
105-67-9	2,4-Dimethylphenol	400	U
65-85-0	Benzoic Acid	1900	U
111-91-1	bis(2-Chloroethoxy)methane	400	U
120-83-2	2,4-Dichlorophenol	400	U
120-82-1	1,2,4-Trichlorobenzene	400	U
91-20-3	Naphthalene	400	U
106-47-8	4-Chloroaniline	400	U
87-68-3	Hexachlorobutadiene	400	U
59-50-7	4-Chloro-3-methylphenol	400	U
91-57-6	2-Methylnaphthalene	400	U
77-47-4	Hexachlorocyclopentadiene	400	U
88-06-2	2,4,6-Trichlorophenol	400	U
95-95-4	2,4,5-Trichlorophenol	1900	U
91-58-7	2-Chloronaphthalene	400	U
88-74-4	2-Nitroaniline	1900	U
131-11-3	Dimethylphthalate	400	U
208-96-8	Acenaphthylene	400	U
606-20-2	2,6-Dinitrotoluene	400	U

FORM I SV-1

1C
SEMIVOLATILE ORGANICS ANALYSIS DATA SHEET

EPA SAMPLE NO.

14SB101

Lab Name: SWL-TULSA Contract: FT.HOOD

Lab Code: SWOK Case No.: SAIC SAS No.: SDG No.: 28883

Matrix: (soil/water) SOIL Lab Sample ID: 28883.01

Sample wt/vol: 30.0 (g/mL) G Lab File ID: T21204.D

Level: (low/med) LOW Date Received: 03/19/97

% Moisture: not dec. 17 dec. Date Extracted: 03/20/97

Extraction: (SepF/Cont/Sonc) SONC Date Analyzed: 03/26/97

Concentrated Extract Volume: 1000(uL)

GPC Cleanup: (Y/N) N pH: 7.9 Dilution Factor: 1.0

CAS NO.	COMPOUND	CONCENTRATION UNITS: (ug/L or ug/Kg) UG/KG	Q
99-09-2	3-Nitroaniline	1900	U
83-32-9	Acenaphthene	400	U
121-14-2	2,4-Dinitrotoluene	400	U
51-28-5	2,4-Dinitrophenol	1900	U
100-02-7	4-Nitrophenol	1900	U
132-64-9	Dibenzofuran	400	U
84-66-2	Diethylphthalate	400	U
7005-72-3	4-Chlorophenyl-phenylether	400	U
86-73-7	Fluorene	400	U
100-01-6	4-Nitroaniline	1900	U
534-52-1	4,6-Dinitro-2-methylphenol	1900	U
86-30-6	N-Nitrosodiphenylamine (1)	400	U
101-55-3	4-Bromophenylphenylether	400	U
118-74-1	Hexachlorobenzene	400	U
87-86-5	Pentachlorophenol	1900	U
85-01-8	Phenanthrene	400	U
120-12-7	Anthracene	400	U
84-74-2	Di-n-butylphthalate	400	U
206-44-0	Fluoranthene	400	U
129-00-0	Pyrene	400	U
85-68-7	Butylbenzylphthalate	400	U
91-94-1	3,3'-Dichlorobenzidine	800	U
56-55-3	Benzo(a)anthracene	400	U
218-01-9	Chrysene	400	U
117-81-7	bis(2-Ethylhexyl)phthalate	65	J
117-84-0	Di-n-octylphthalate	400	U
205-99-2	Benzo(b)fluoranthene	400	U
207-08-9	Benzo(k)fluoranthene	400	U
50-32-8	Benzo(a)pyrene	400	U
193-39-5	Indeno(1,2,3-cd)pyrene	400	U
53-70-3	Dibenz(a,h)anthracene	400	U
191-24-2	Benzo(g,h,i)perylene	400	U
110-86-1	Pyridine	400	U

FORM I SV-2

1C

SEMIVOLATILE ORGANICS ANALYSIS DATA SHEET

EPA SAMPLE NO.

14SB101

Lab Name: SWL-TULSA Contract: FT.HOOD

Lab Code: SWOK Case No.: SAIC SAS No.: SDG No.: 28883

Matrix: (soil/water) SOIL Lab Sample ID: 28883.01

Sample wt/vol: 30.0 (g/mL) G Lab File ID: T21204.D

Level: (low/med) LOW Date Received: 03/19/97

% Moisture: not dec. 17 dec. Date Extracted: 03/20/97

Extraction: (SepF/Cont/Sonc) SONC Date Analyzed: 03/26/97

Concentrated Extract Volume: 1000(uL)

GPC Cleanup: (Y/N) N pH: 7.9 Dilution Factor: 1.0

CAS NO.	COMPOUND	CONCENTRATION UNITS: (ug/L or ug/Kg) UG/KG	Q
95-94-3	1,2,4,5-Tetrachlorobenzene	400	U

FORM I SV-3

U.S. EPA - CLP

1

INORGANIC ANALYSES DATA SHEET

EPA SAMPLE NO.

88301

Lab Name: SOUTHWEST_LAB_OF_OK Contract: SAIC

Lab Code: SWOK Case No.: 28883 SAS No.: SDG No.: 28883A

Matrix (soil/water): SOIL Lab Sample ID: 28883.01

Level (low/med): LOW Date Received: 03/19/97

% Solids: 83.0

Concentration Units (ug/L or mg/kg dry weight): MG/KG

CAS No.	Analyte	Concentration	C	Q	M
7440-38-2	Arsenic	3.7			P
7440-39-3	Barium	55.5			P
7440-43-9	Cadmium	0.19	B		P
7440-47-3	Chromium	8.7			P
7439-92-1	Lead	21.8			P
7439-97-6	Mercury	3.9			AV
7782-49-2	Selenium	0.27	U	W	F
7440-22-4	Silver	0.20	U		P

Color Before: BROWN Clarity Before: Texture: MEDIUM

Color After: YELLOW Clarity After: Artifacts:

Comments:

CLIENT_ID_=_14SB101

1A
VOLATILE ORGANICS ANALYSIS DATA SHEET

EPA SAMPLE NO.

14SB102

Lab Name: SWL-TULSA Contract: FT. HOOD PH

Lab Code: SWOK Case No.: SAIC SAS No.: SDG No.: 28883

Matrix: (soil/water) SOIL Lab Sample ID: 28883.02

Sample wt/vol: 5.0 (g/mL) G Lab File ID: C23936.D

Level: (low/med) LOW Date Received: 03/19/97

% Moisture: not dec. 8 Date Analyzed: 03/26/97

Column: (pack/cap) CAP Dilution Factor: 1.0

CAS NO.	COMPOUND	CONCENTRATION UNITS: (ug/L or ug/Kg) UG/KG	Q
74-87-3	CHLOROMETHANE	5	U
74-83-9	BROMOMETHANE	5	U
75-01-4	VINYL CHLORIDE	5	U
75-00-3	CHLOROETHANE	5	U
75-09-2	METHYLENE CHLORIDE	5	J
67-64-1	ACETONE	33	B
75-35-4	1 1-DICHLOROETHENE	5	U
75-34-3	1 1-DICHLOROETHANE	5	U
67-66-3	CHLOROFORM	5	U
107-06-2	1 2-DICHLOROETHANE	5	U
78-93-3	2-BUTANONE	5	U
71-55-6	1 1 1-TRICHLOROETHANE	5	U
56-23-5	CARBON TETRACHLORIDE	5	U
75-27-4	BROMODICHLOROMETHANE	5	U
78-87-5	1 2-DICHLOROPROPANE	5	U
79-01-6	TRICHLOROETHENE	5	J
124-48-1	DIBROMOCHLOROMETHANE	5	U
79-00-5	1 1 2-TRICHLOROETHANE	5	U
71-43-2	BENZENE	5	U
75-25-2	BROMOFORM	5	U
108-10-1	4-METHYL-2-PENTANONE	5	U
591-78-6	2-HEXANONE	5	U
127-18-4	TETRACHLOROETHENE	5	U
108-88-3	TOLUENE	5	U
79-34-5	1 1 2 2-TETRACHLOROETHANE	5	U
108-90-7	CHLOROBENZENE	5	U
100-41-4	ETHYL BENZENE	5	U
100-42-5	STYRENE	5	U
156-59-2	cis-1 2-DICHLOROETHENE	5	U
156-60-5	trans-1 2-DICHLOROETHENE	5	U
13-302-07	m,p-XYLENES	5	U
95-47-6	o-XYLENE	5	U
106-93-4	1 2-DIBROMOETHANE	5	U
630-20-6	1 1 1 2-TETRACHLOROETHANE	5	U

1A
VOLATILE ORGANICS ANALYSIS DATA SHEET

EPA SAMPLE NO.

14SB102

Lab Name: SWL-TULSA Contract: FT. HOOD PH

Lab Code: SWOK Case No.: SAIC SAS No.: SDG No.: 28883

Matrix: (soil/water) SOIL Lab Sample ID: 28883.02

Sample wt/vol: 5.0 (g/mL) G Lab File ID: C23936.D

Level: (low/med) LOW Date Received: 03/19/97

% Moisture: not dec. 8 Date Analyzed: 03/26/97

Column: (pack/cap) CAP Dilution Factor: 1.0

CAS NO.	COMPOUND	CONCENTRATION UNITS: (ug/L or ug/Kg) UG/KG	Q
96-18-4	1 2 3-TRICHLOROPROPANE	5	U
75-71-8	DICHLORODIFLUOROMETHANE	5	U
75-69-4	TRICHLOROFLUOROMETHANE	5	U
74-95-3	DIBROMOMETHANE	5	U
96-12-8	1 2-DIBROMO-3-CHLOROPROPANE	5	U
108-86-1	BROMOBENZENE	5	U
104-51-8	n-BUTYLBENZENE	5	U
98-06-6	tert-BUTYLBENZENE	5	U
135-98-8	sec-BUTYLBENZENE	5	U
95-49-8	2-CHLOROTOLUENE	5	U
106-43-4	4-CHLOROTOLUENE	5	U
95-50-1	1 2-DICHLOROBENZENE	5	U
541-73-1	1 3-DICHLOROBENZENE	5	U
106-46-7	1 4-DICHLOROBENZENE	5	U
142-28-9	1 3-DICHLOROPROPANE	5	U
594-20-7	2 2-DICHLOROPROPANE	5	U
563-58-6	1 1-DICHLOROPROPENE	5	U
87-68-3	HEXACHLOROBUTADIENE	5	U
98-82-8	ISOPROPYLBENZENE	5	U
99-87-6	p-ISOPROPYLTOLUENE	5	U
91-20-3	NAPHTHALENE	5	U
103-65-1	n-PROPYLBENZENE	5	U
87-61-6	1 2 3-TRICHLOROBENZENE	5	U
120-82-1	1 2 4-TRICHLOROBENZENE	5	U
95-63-6	1 2 4-TRIMETHYLBENZENE	5	U
108-67-8	1 3 5-TRIMETHYLBENZENE	5	U
74-97-5	BROMOCHLOROMETHANE	5	U

1B
SEMIVOLATILE ORGANICS ANALYSIS DATA SHEET

EPA SAMPLE NO.

14SB102

Lab Name: SWL-TULSA Contract: FT.HOOD

Lab Code: SWOK Case No.: SAIC SAS No.: SDG No.: 28883

Matrix: (soil/water) SOIL Lab Sample ID: 28883.02

Sample wt/vol: 30.0 (g/mL) G Lab File ID: T21205.D

Level: (low/med) LOW Date Received: 03/19/97

% Moisture: not dec. 8 dec. Date Extracted: 03/20/97

Extraction: (SepF/Cont/Sonc) SONC Date Analyzed: 03/26/97

Concentrated Extract Volume: 1000(uL)

GPC Cleanup: (Y/N) N pH: 7.9 Dilution Factor: 1.0

CAS NO.	COMPOUND	CONCENTRATION UNITS: (ug/L or ug/Kg) UG/KG	Q
108-95-2	Phenol	360	U
111-44-4	bis(2-Chloroethyl)ether	360	U
95-57-8	2-Chlorophenol	360	U
541-73-1	1,3-Dichlorobenzene	360	U
106-46-7	1,4-Dichlorobenzene	360	U
100-51-6	Benzyl alcohol	360	U
95-50-1	1,2-Dichlorobenzene	360	U
95-48-7	2-Methylphenol	360	U
108-60-1	bis(2-Chloroisopropyl)ether	360	U
106-44-5	4-Methylphenol	360	U
621-64-7	N-Nitroso-di-n-propylamine	360	U
67-72-1	Hexachloroethane	360	U
98-95-3	Nitrobenzene	360	U
78-59-1	Isophorone	360	U
88-75-5	2-Nitrophenol	360	U
105-67-9	2,4-Dimethylphenol	360	U
65-85-0	Benzoic Acid	1700	U
111-91-1	bis(2-Chloroethoxy)methane	360	U
120-83-2	2,4-Dichlorophenol	360	U
120-82-1	1,2,4-Trichlorobenzene	360	U
91-20-3	Naphthalene	360	U
106-47-8	4-Chloroaniline	360	U
87-68-3	Hexachlorobutadiene	360	U
59-50-7	4-Chloro-3-methylphenol	360	U
91-57-6	2-Methylnaphthalene	360	U
77-47-4	Hexachlorocyclopentadiene	360	U
88-06-2	2,4,6-Trichlorophenol	1700	U
95-95-4	2,4,5-Trichlorophenol	360	U
91-58-7	2-Chloronaphthalene	1700	U
88-74-4	2-Nitroaniline	360	U
131-11-3	Dimethylphthalate	360	U
208-96-8	Acenaphthylene	360	U
606-20-2	2,6-Dinitrotoluene		

1C

SEMIVOLATILE ORGANICS ANALYSIS DATA SHEET

EPA SAMPLE NO.

14SB102

Lab Name: SWL-TULSA Contract: FT.HOOD

Lab Code: SWOK Case No.: SAIC SAS No.: SDG No.: 28883

Matrix: (soil/water) SOIL Lab Sample ID: 28883.02

Sample wt/vol: 30.0 (g/mL) G Lab File ID: T21205.D

Level: (low/med) LOW Date Received: 03/19/97

% Moisture: not dec. 8 dec. Date Extracted: 03/20/97

Extraction: (SepF/Cont/Sonc) SONC Date Analyzed: 03/26/97

Concentrated Extract Volume: 1000(uL)

GPC Cleanup: (Y/N) N pH: 7.9 Dilution Factor: 1.0

CAS NO.	COMPOUND	CONCENTRATION UNITS: (ug/L or ug/Kg) UG/KG	Q
99-09-2	3-Nitroaniline	1700	U
83-32-9	Acenaphthene	360	U
121-14-2	2,4-Dinitrotoluene	360	U
51-28-5	2,4-Dinitrophenol	1700	U
100-02-7	4-Nitrophenol	1700	U
132-64-9	Dibenzofuran	360	U
84-66-2	Diethylphthalate	360	U
7005-72-3	4-Chlorophenyl-phenylether	360	U
86-73-7	Fluorene	360	U
100-01-6	4-Nitroaniline	1700	U
534-52-1	4,6-Dinitro-2-methylphenol	1700	U
86-30-6	N-Nitrosodiphenylamine (1)	360	U
101-55-3	4-Bromophenylphenylether	360	U
118-74-1	Hexachlorobenzene	360	U
87-86-5	Pentachlorophenol	1700	U
85-01-8	Phenanthrene	360	U
120-12-7	Anthracene	360	U
84-74-2	Di-n-butylphthalate	360	U
206-44-0	Fluoranthene	360	U
129-00-0	Pyrene	360	U
85-68-7	Butylbenzylphthalate	360	U
91-94-1	3,3'-Dichlorobenzidine	720	U
56-55-3	Benzo(a)anthracene	360	U
218-01-9	Chrysene	360	U
117-81-7	bis(2-Ethylhexyl)phthalate	360	U
117-84-0	Di-n-octylphthalate	360	U
205-99-2	Benzo(b)fluoranthene	360	U
207-08-9	Benzo(k)fluoranthene	360	U
50-32-8	Benzo(a)pyrene	360	U
193-39-5	Indeno(1,2,3-cd)pyrene	360	U
53-70-3	Dibenz(a,h)anthracene	360	U
191-24-2	Benzo(g,h,i)perylene	360	U
110-86-1	Pyridine	360	U

FORM I SV-2

1C

SEMIVOLATILE ORGANICS ANALYSIS DATA SHEET

EPA SAMPLE NO.

14SB102

Lab Name: SWL-TULSA Contract: FT.HOOD

Lab Code: SWOK Case No.: SAIC SAS No.: SDG No.: 28883

Matrix: (soil/water) SOIL Lab Sample ID: 28883.02

Sample wt/vol: 30.0 (g/mL) G Lab File ID: T21205.D

Level: (low/med) LOW Date Received: 03/19/97

% Moisture: not dec. 8 dec. Date Extracted: 03/20/97

Extraction: (SepF/Cont/Sonc) SONC Date Analyzed: 03/26/97

Concentrated Extract Volume: 1000(uL)

GPC Cleanup: (Y/N) N pH: 7.9 Dilution Factor: 1.0

CAS NO.	COMPOUND	CONCENTRATION UNITS: (ug/L or ug/Kg) UG/KG	Q
95-94-3	1,2,4,5-Tetrachlorobenzene	360	U

U.S. EPA - CLP

1
INORGANIC ANALYSES DATA SHEET

EPA SAMPLE NO.

88302

Lab Name: SOUTHWEST_LAB_OF_OK Contract: SAIC
Lab Code: SWOK Case No.: 28883 SAS No.: SDG No.: 28883A
Matrix (soil/water): SOIL Lab Sample ID: 28883.02
Level (low/med): LOW Date Received: 03/19/97
% Solids: 92.2

Concentration Units (ug/L or mg/kg dry weight): MG/KG

CAS No.	Analyte	Concentration	C	Q	M
7440-38-2	Arsenic	1.9			P
7440-39-3	Barium	5.8			P
7440-43-9	Cadmium	0.07	B		P
7440-47-3	Chromium	2.9			P
7439-92-1	Lead	3.0			P
7439-97-6	Mercury	0.04	U		AV
7782-49-2	Selenium	1.2	U	W	F
7440-22-4	Silver	0.18	U		P

Color Before: BROWN Clarity Before: Texture: MEDIUM
Color After: YELLOW Clarity After: Artifacts:

Comments:
CLIENT_ID = 14SB102

1A
VOLATILE ORGANICS ANALYSIS DATA SHEET

EPA SAMPLE NO.

14SB103

Lab Name: SWL-TULSA Contract: FT. HOOD PH

Lab Code: SWOK Case No.: SAIC SAS No.: SDG No.: 28883

Matrix: (soil/water) SOIL Lab Sample ID: 28883.03

Sample wt/vol: 5.0 (g/mL) G Lab File ID: C23951.D

Level: (low/med) LOW Date Received: 03/19/97

% Moisture: not dec. 17 Date Analyzed: 03/27/97

Column: (pack/cap) CAP Dilution Factor: 1.0

CAS NO.	COMPOUND	CONCENTRATION UNITS: (ug/L or ug/Kg) UG/KG	Q
74-87-3	CHLOROMETHANE	6	U
74-83-9	BROMOMETHANE	6	U
75-01-4	VINYL CHLORIDE	6	U
75-00-3	CHLOROETHANE	6	U
75-09-2	METHYLENE CHLORIDE	4	JB
67-64-1	ACETONE	15	B
75-35-4	1 1-DICHLOROETHENE	6	U
75-34-3	1 1-DICHLOROETHANE	6	U
67-66-3	CHLOROFORM	6	U
107-06-2	1 2-DICHLOROETHANE	6	U
78-93-3	2-BUTANONE	6	U
71-55-6	1 1 1-TRICHLOROETHANE	6	U
56-23-5	CARBON TETRACHLORIDE	6	U
75-27-4	BROMODICHLOROMETHANE	6	U
78-87-5	1 2-DICHLOROPROPANE	6	U
79-01-6	TRICHLOROETHENE	6	U
124-48-1	DIBROMOCHLOROMETHANE	6	U
79-00-5	1 1 2-TRICHLOROETHANE	6	U
71-43-2	BENZENE	6	U
75-25-2	BROMOFORM	6	U
108-10-1	4-METHYL-2-PENTANONE	6	U
591-78-6	2-HEXANONE	6	U
127-18-4	TETRACHLOROETHENE	6	U
108-88-3	TOLUENE	6	U
79-34-5	1 1 2 2-TETRACHLOROETHANE	6	U
108-90-7	CHLOROBENZENE	6	U
100-41-4	ETHYL BENZENE	6	U
100-42-5	STYRENE	6	U
156-59-2	cis-1 2-DICHLOROETHENE	6	U
156-60-5	trans-1 2-DICHLOROETHENE	6	U
13-302-07	m,p-XYLENES	6	U
95-47-6	o-XYLENE	6	U
106-93-4	1 2-DIBROMOETHANE	6	U
630-20-6	1 1 1 2-TETRACHLOROETHANE	6	U

1A
VOLATILE ORGANICS ANALYSIS DATA SHEET

EPA SAMPLE NO.

14SB103

Lab Name: SWL-TULSA Contract: FT. HOOD PH

Lab Code: SWOK Case No.: SAIC SAS No.: SDG No.: 28883

Matrix: (soil/water) SOIL Lab Sample ID: 28883.03

Sample wt/vol: 5.0 (g/mL) G Lab File ID: C23951.D

Level: (low/med) LOW Date Received: 03/19/97

% Moisture: not dec. 17 Date Analyzed: 03/27/97

Column: (pack/cap) CAP Dilution Factor: 1.0

CAS NO.	COMPOUND	CONCENTRATION UNITS: (ug/L or ug/Kg) UG/KG	Q
96-18-4	1 2 3-TRICHLOROPROPANE	6	U
75-71-8	DICHLORODIFLUOROMETHANE	6	U
75-69-4	TRICHLOROFLUOROMETHANE	6	U
74-95-3	DIBROMOMETHANE	6	U
96-12-8	1 2-DIBROMO-3-CHLOROPROPANE	6	U
108-86-1	BROMOBENZENE	6	U
104-51-8	n-BUTYLBENZENE	6	U
98-06-6	tert-BUTYLBENZENE	6	U
135-98-8	sec-BUTYLBENZENE	6	U
95-49-8	2-CHLOROTOLUENE	6	U
106-43-4	4-CHLOROTOLUENE	6	U
95-50-1	1 2-DICHLOROBENZENE	6	U
541-73-1	1 3-DICHLOROBENZENE	6	U
106-46-7	1 4-DICHLOROBENZENE	6	U
142-28-9	1 3-DICHLOROPROPANE	6	U
594-20-7	2 2-DICHLOROPROPANE	6	U
563-58-6	1 1-DICHLOROPROPENE	6	U
87-68-3	HEXACHLOROBUTADIENE	6	U
98-82-8	ISOPROPYLBENZENE	6	U
99-87-6	p-ISOPROPYLTOLUENE	6	U
91-20-3	NAPHTHALENE	6	U
103-65-1	n-PROPYLBENZENE	6	U
87-61-6	1 2 3-TRICHLOROBENZENE	6	U
120-82-1	1 2 4-TRICHLOROBENZENE	6	U
95-63-6	1 2 4-TRIMETHYLBENZENE	6	U
108-67-8	1 3 5-TRIMETHYLBENZENE	6	U
74-97-5	BROMOCHLOROMETHANE	6	U

1B
SEMIVOLATILE ORGANICS ANALYSIS DATA SHEET

EPA SAMPLE NO.

14SB103

Lab Name: SWL-TULSA Contract: FT.HOOD

Lab Code: SWOK Case No.: SAIC SAS No.: SDG No.: 28883

Matrix: (soil/water) SOIL Lab Sample ID: 28883.03

Sample wt/vol: 30.0 (g/mL) G Lab File ID: T21206.D

Level: (low/med) LOW Date Received: 03/19/97

% Moisture: not dec. 17 dec. Date Extracted: 03/20/97

Extraction: (SepF/Cont/Sonc) SONC Date Analyzed: 03/26/97

Concentrated Extract Volume: 1000(uL)

GPC Cleanup: (Y/N) N pH: 8.2 Dilution Factor: 1.0

CAS NO.	COMPOUND	CONCENTRATION UNITS: (ug/L or ug/Kg) UG/KG	Q
108-95-2	Phenol	400	U
111-44-4	bis(2-Chloroethyl)ether	400	U
95-57-8	2-Chlorophenol	400	U
541-73-1	1,3-Dichlorobenzene	400	U
106-46-7	1,4-Dichlorobenzene	400	U
100-51-6	Benzyl alcohol	400	U
95-50-1	1,2-Dichlorobenzene	400	U
95-48-7	2-Methylphenol	400	U
108-60-1	bis(2-Chloroisopropyl)ether	400	U
106-44-5	4-Methylphenol	400	U
621-64-7	N-Nitroso-di-n-propylamine	400	U
67-72-1	Hexachloroethane	400	U
98-95-3	Nitrobenzene	400	U
78-59-1	Isophorone	400	U
88-75-5	2-Nitrophenol	400	U
105-67-9	2,4-Dimethylphenol	400	U
65-85-0	Benzoic Acid	1900	U
111-91-1	bis(2-Chloroethoxy)methane	400	U
120-83-2	2,4-Dichlorophenol	400	U
120-82-1	1,2,4-Trichlorobenzene	400	U
91-20-3	Naphthalene	400	U
106-47-8	4-Chloroaniline	400	U
87-68-3	Hexachlorobutadiene	400	U
59-50-7	4-Chloro-3-methylphenol	400	U
91-57-6	2-Methylnaphthalene	400	U
77-47-4	Hexachlorocyclopentadiene	400	U
88-06-2	2,4,6-Trichlorophenol	400	U
95-95-4	2,4,5-Trichlorophenol	1900	U
91-58-7	2-Chloronaphthalene	400	U
88-74-4	2-Nitroaniline	1900	U
131-11-3	Dimethylphthalate	400	U
208-96-8	Acenaphthylene	400	U
606-20-2	2,6-Dinitrotoluene	400	U

FORM I SV-1

1C
SEMIVOLATILE ORGANICS ANALYSIS DATA SHEET

EPA SAMPLE NO.

14SB103

Lab Name: SWL-TULSA Contract: FT.HOOD

Lab Code: SWOK Case No.: SAIC SAS No.: SDG No.: 28883

Matrix: (soil/water) SOIL Lab Sample ID: 28883.03

Sample wt/vol: 30.0 (g/mL) G Lab File ID: T21206.D

Level: (low/med) LOW Date Received: 03/19/97

% Moisture: not dec. 17 dec. Date Extracted: 03/20/97

Extraction: (SepF/Cont/Sonc) SONC Date Analyzed: 03/26/97

Concentrated Extract Volume: 1000(uL)

GPC Cleanup: (Y/N) N pH: 8.2 Dilution Factor: 1.0

CAS NO.	COMPOUND	CONCENTRATION UNITS: (ug/L or ug/Kg) UG/KG	Q
99-09-2	3-Nitroaniline	1900	U
83-32-9	Acenaphthene	400	U
121-14-2	2,4-Dinitrotoluene	400	U
51-28-5	2,4-Dinitrophenol	1900	U
100-02-7	4-Nitrophenol	1900	U
132-64-9	Dibenzofuran	400	U
84-66-2	Diethylphthalate	400	U
7005-72-3	4-Chlorophenyl-phenylether	400	U
86-73-7	Fluorene	400	U
100-01-6	4-Nitroaniline	1900	U
534-52-1	4,6-Dinitro-2-methylphenol	1900	U
86-30-6	N-Nitrosodiphenylamine (1)	400	U
101-55-3	4-Bromophenylphenylether	400	U
118-74-1	Hexachlorobenzene	400	U
87-86-5	Pentachlorophenol	1900	U
85-01-8	Phenanthrene	400	U
120-12-7	Anthracene	400	U
84-74-2	Di-n-butylphthalate	400	U
206-44-0	Fluoranthene	400	U
129-00-0	Pyrene	400	U
85-68-7	Butylbenzylphthalate	400	U
91-94-1	3,3'-Dichlorobenzidine	800	U
56-55-3	Benzo(a)anthracene	400	U
218-01-9	Chrysene	400	U
117-81-7	bis(2-Ethylhexyl)phthalate	100	J
117-84-0	Di-n-octylphthalate	400	U
205-99-2	Benzo(b)fluoranthene	400	U
207-08-9	Benzo(k)fluoranthene	400	U
50-32-8	Benzo(a)pyrene	400	U
193-39-5	Indeno(1,2,3-cd)pyrene	400	U
53-70-3	Dibenz(a,h)anthracene	400	U
191-24-2	Benzo(g,h,i)perylene	400	U
110-86-1	Pyridine	400	U

FORM I SV-2

1C

SEMIVOLATILE ORGANICS ANALYSIS DATA SHEET

EPA SAMPLE NO.

14SB103

Lab Name: SWL-TULSA Contract: FT.HOOD

Lab Code: SWOK Case No.: SAIC SAS No.: SDG No.: 28883

Matrix: (soil/water) SOIL Lab Sample ID: 28883.03

Sample wt/vol: 30.0 (g/mL) G Lab File ID: T21206.D

Level: (low/med) LOW Date Received: 03/19/97

% Moisture: not dec. 17 dec. Date Extracted: 03/20/97

Extraction: (SepF/Cont/Sonc) SONC Date Analyzed: 03/26/97

Concentrated Extract Volume: 1000(uL)

GPC Cleanup: (Y/N) N pH: 8.2 Dilution Factor: 1.0

CAS NO.	COMPOUND	CONCENTRATION UNITS: (ug/L or ug/Kg) UG/KG	Q
95-94-3	1,2,4,5-Tetrachlorobenzene	400	U

1A
VOLATILE ORGANICS ANALYSIS DATA SHEET

EPA SAMPLE NO.

14SB104

Lab Name: SWL-TULSA Contract: FT. HOOD PH

Lab Code: SWOK Case No.: SAIC SAS No.: SDG No.: 28883

Matrix: (soil/water) SOIL Lab Sample ID: 28883.04

Sample wt/vol: 5.0 (g/mL) G Lab File ID: C23938.D

Level: (low/med) LOW Date Received: 03/19/97

% Moisture: not dec. 21 Date Analyzed: 03/26/97

Column: (pack/cap) CAP Dilution Factor: 1.0

CAS NO.	COMPOUND	CONCENTRATION UNITS: (ug/L or ug/Kg) UG/KG	Q
74-87-3	CHLOROMETHANE	6	U
74-83-9	BROMOMETHANE	6	U
75-01-4	VINYL CHLORIDE	6	U
75-00-3	CHLOROETHANE	6	U
75-09-2	METHYLENE CHLORIDE	7	
67-64-1	ACETONE	33	B
75-35-4	1 1-DICHLOROETHENE	6	U
75-34-3	1 1-DICHLOROETHANE	6	U
67-66-3	CHLOROFORM	6	U
107-06-2	1 2-DICHLOROETHANE	6	U
78-93-3	2-BUTANONE	6	U
71-55-6	1 1 1-TRICHLOROETHANE	6	U
56-23-5	CARBON TETRACHLORIDE	6	U
75-27-4	BROMODICHLOROMETHANE	6	U
78-87-5	1 2-DICHLOROPROPANE	6	U
79-01-6	TRICHLOROETHENE	10	
124-48-1	DIBROMOCHLOROMETHANE	6	U
79-00-5	1 1 2-TRICHLOROETHANE	6	U
71-43-2	BENZENE	6	U
75-25-2	BROMOFORM	6	U
108-10-1	4-METHYL-2-PENTANONE	6	U
591-78-6	2-HEXANONE	6	U
127-18-4	TETRACHLOROETHENE	6	U
108-88-3	TOLUENE	6	U
79-34-5	1 1 2 2-TETRACHLOROETHANE	6	U
108-90-7	CHLOROBENZENE	6	U
100-41-4	ETHYL BENZENE	6	U
100-42-5	STYRENE	6	U
156-59-2	cis-1 2-DICHLOROETHENE	6	U
156-60-5	trans-1 2-DICHLOROETHENE	6	U
13-302-07	m,p-XYLENES	6	U
95-47-6	o-XYLENE	6	U
106-93-4	1 2-DIBROMOETHANE	6	U
630-20-6	1 1 1 2-TETRACHLOROETHANE	6	U

1A
VOLATILE ORGANICS ANALYSIS DATA SHEET

EPA SAMPLE NO.

14SB104

Lab Name: SWL-TULSA Contract: FT. HOOD PH

Lab Code: SWOK Case No.: SAIC SAS No.: SDG No.: 28883

Matrix: (soil/water) SOIL Lab Sample ID: 28883.04

Sample wt/vol: 5.0 (g/mL) G Lab File ID: C23938.D

Level: (low/med) LOW Date Received: 03/19/97

% Moisture: not dec. 21 Date Analyzed: 03/26/97

Column: (pack/cap) CAP Dilution Factor: 1.0

CAS NO.	COMPOUND	CONCENTRATION UNITS: (ug/L or ug/Kg) UG/KG	Q
96-18-4	1 2 3-TRICHLOROPROPANE	6	U
75-71-8	DICHLORODIFLUOROMETHANE	6	U
75-69-4	TRICHLOROFLUOROMETHANE	6	U
74-95-3	DIBROMOMETHANE	6	U
96-12-8	1 2-DIBROMO-3-CHLOROPROPANE	6	U
108-86-1	BROMOBENZENE	6	U
104-51-8	n-BUTYLBENZENE	6	U
98-06-6	tert-BUTYLBENZENE	6	U
135-98-8	sec-BUTYLBENZENE	6	U
95-49-8	2-CHLOROTOLUENE	6	U
106-43-4	4-CHLOROTOLUENE	6	U
95-50-1	1 2-DICHLOROBENZENE	6	U
541-73-1	1 3-DICHLOROBENZENE	6	U
106-46-7	1 4-DICHLOROBENZENE	6	U
142-28-9	1 3-DICHLOROPROPANE	6	U
594-20-7	2 2-DICHLOROPROPANE	6	U
563-58-6	1 1-DICHLOROPROPENE	6	U
87-68-3	HEXACHLOROBUTADIENE	6	U
98-82-8	ISOPROPYLBENZENE	6	U
99-87-6	p-ISOPROPYLTOLUENE	6	U
91-20-3	NAPHTHALENE	6	U
103-65-1	n-PROPYLBENZENE	6	U
87-61-6	1 2 3-TRICHLOROBENZENE	6	U
120-82-1	1 2 4-TRICHLOROBENZENE	6	U
95-63-6	1 2 4-TRIMETHYLBENZENE	6	U
108-67-8	1 3 5-TRIMETHYLBENZENE	6	U
74-97-5	BROMOCHLOROMETHANE	6	U

1B
SEMIVOLATILE ORGANICS ANALYSIS DATA SHEET

EPA SAMPLE NO.

14SB104

Lab Name: SWL-TULSA Contract: FT.HOOD

Lab Code: SWOK Case No.: SAIC SAS No.: SDG No.: 28883

Matrix: (soil/water) SOIL Lab Sample ID: 28883.04

Sample wt/vol: 30.0 (g/mL) G Lab File ID: T21207.D

Level: (low/med) LOW Date Received: 03/19/97

% Moisture: not dec. 21 dec. Date Extracted: 03/20/97

Extraction: (SepF/Cont/Sonc) SONC Date Analyzed: 03/26/97

Concentrated Extract Volume: 1000(uL)

GPC Cleanup: (Y/N) N pH: 8.3 Dilution Factor: 1.0

CAS NO.	COMPOUND	CONCENTRATION UNITS: (ug/L or ug/Kg) UG/KG	Q
108-95-2	Phenol	420	U
111-44-4	bis(2-Chloroethyl)ether	420	U
95-57-8	2-Chlorophenol	420	U
541-73-1	1,3-Dichlorobenzene	420	U
106-46-7	1,4-Dichlorobenzene	420	U
100-51-6	Benzyl alcohol	420	U
95-50-1	1,2-Dichlorobenzene	420	U
95-48-7	2-Methylphenol	420	U
108-60-1	bis(2-Chloroisopropyl)ether	420	U
106-44-5	4-Methylphenol	420	U
621-64-7	N-Nitroso-di-n-propylamine	420	U
67-72-1	Hexachloroethane	420	U
98-95-3	Nitrobenzene	420	U
78-59-1	Isophorone	420	U
88-75-5	2-Nitrophenol	420	U
105-67-9	2,4-Dimethylphenol	420	U
65-85-0	Benzoic Acid	2000	U
111-91-1	bis(2-Chloroethoxy)methane	420	U
120-83-2	2,4-Dichlorophenol	420	U
120-82-1	1,2,4-Trichlorobenzene	420	U
91-20-3	Naphthalene	420	U
106-47-8	4-Chloroaniline	420	U
87-68-3	Hexachlorobutadiene	420	U
59-50-7	4-Chloro-3-methylphenol	420	U
91-57-6	2-Methylnaphthalene	420	U
77-47-4	Hexachlorocyclopentadiene	420	U
88-06-2	2,4,6-Trichlorophenol	420	U
95-95-4	2,4,5-Trichlorophenol	2000	U
91-58-7	2-Chloronaphthalene	420	U
88-74-4	2-Nitroaniline	2000	U
131-11-3	Dimethylphthalate	420	U
208-96-8	Acenaphthylene	420	U
606-20-2	2,6-Dinitrotoluene	420	U

1C

SEMIVOLATILE ORGANICS ANALYSIS DATA SHEET

EPA SAMPLE NO.

14SB104

Lab Name: SWL-TULSA Contract: FT.HOOD

Lab Code: SWOK Case No.: SAIC SAS No.: SDG No.: 28883

Matrix: (soil/water) SOIL Lab Sample ID: 28883.04

Sample wt/vol: 30.0 (g/mL) G Lab File ID: T21207.D

Level: (low/med) LOW Date Received: 03/19/97

% Moisture: not dec. 21 dec. Date Extracted: 03/20/97

Extraction: (SepF/Cont/Sonc) SONC Date Analyzed: 03/26/97

Concentrated Extract Volume: 1000(uL)

GPC Cleanup: (Y/N) N pH: 8.3 Dilution Factor: 1.0

CAS NO.	COMPOUND	CONCENTRATION UNITS: (ug/L or ug/Kg) UG/KG	Q
99-09-2	3-Nitroaniline	2000	U
83-32-9	Acenaphthene	420	U
121-14-2	2,4-Dinitrotoluene	420	U
51-28-5	2,4-Dinitrophenol	2000	U
100-02-7	4-Nitrophenol	2000	U
132-64-9	Dibenzofuran	420	U
84-66-2	Diethylphthalate	420	U
7005-72-3	4-Chlorophenyl-phenylether	420	U
86-73-7	Fluorene	420	U
100-01-6	4-Nitroaniline	2000	U
534-52-1	4,6-Dinitro-2-methylphenol	2000	U
86-30-6	N-Nitrosodiphenylamine (1)	420	U
101-55-3	4-Bromophenylphenylether	420	U
118-74-1	Hexachlorobenzene	420	U
87-86-5	Pentachlorophenol	2000	U
85-01-8	Phenanthrene	420	U
120-12-7	Anthracene	420	U
84-74-2	Di-n-butylphthalate	420	U
206-44-0	Fluoranthene	420	U
129-00-0	Pyrene	420	U
85-68-7	Butylbenzylphthalate	44	J
91-94-1	3,3'-Dichlorobenzidine	840	U
56-55-3	Benzo(a)anthracene	420	U
218-01-9	Chrysene	420	U
117-81-7	bis(2-Ethylhexyl)phthalate	150	J
117-84-0	Di-n-octylphthalate	420	U
205-99-2	Benzo(b)fluoranthene	420	U
207-08-9	Benzo(k)fluoranthene	420	U
50-32-8	Benzo(a)pyrene	420	U
193-39-5	Indeno(1,2,3-cd)pyrene	420	U
53-70-3	Dibenz(a,h)anthracene	420	U
191-24-2	Benzo(g,h,i)perylene	420	U
110-86-1	Pyridine	420	U

FORM I SV-2

1C

SEMIVOLATILE ORGANICS ANALYSIS DATA SHEET

EPA SAMPLE NO.

14SB104

Lab Name: SWL-TULSA Contract: FT.HOOD

Lab Code: SWOK Case No.: SAIC SAS No.: SDG No.: 28883

Matrix: (soil/water) SOIL Lab Sample ID: 28883.04

Sample wt/vol: 30.0 (g/mL) G Lab File ID: T21207.D

Level: (low/med) LOW Date Received: 03/19/97

% Moisture: not dec. 21 dec. Date Extracted: 03/20/97

Extraction: (SepF/Cont/Sonc) SONC Date Analyzed: 03/26/97

Concentrated Extract Volume: 1000(uL)

GPC Cleanup: (Y/N) N pH: 8.3 Dilution Factor: 1.0

CAS NO.	COMPOUND	CONCENTRATION UNITS: (ug/L or ug/Kg) UG/KG	Q
95-94-3	1,2,4,5-Tetrachlorobenzene	420	U

FORM I SV-3

U.S. EPA - CLP

1

INORGANIC ANALYSES DATA SHEET

EPA SAMPLE NO.

88304

Lab Name: SOUTHWEST_LAB_OF_OK Contract: SAIC

Lab Code: SWOK Case No.: 28883 SAS No.: SDG No.: 28883A

Matrix (soil/water): SOIL Lab Sample ID: 28883.04

Level (low/med): LOW Date Received: 03/19/97

% Solids: 78.5

Concentration Units (ug/L or mg/kg dry weight): MG/KG

CAS No.	Analyte	Concentration	C	Q	M
7440-38-2	Arsenic	4.5			P
7440-39-3	Barium	13.9			P
7440-43-9	Cadmium	0.06	U		P
7440-47-3	Chromium	11.4			P
7439-92-1	Lead	8.1			P
7439-97-6	Mercury	0.04	U		AV
7782-49-2	Selenium	1.4	U	W	F
7440-22-4	Silver	0.22	U		P

Color Before: BROWN Clarity Before: Texture: MEDIUM

Color After: YELLOW Clarity After: Artifacts:

Comments:

CLIENT_ID = 14SB104

1A
VOLATILE ORGANICS ANALYSIS DATA SHEET

EPA SAMPLE NO.

14SB105

Lab Name: SWL-TULSA Contract: FT. HOOD PH

Lab Code: SWOK Case No.: SAIC SAS No.: SDG No.: 28883

Matrix: (soil/water) SOIL Lab Sample ID: 28883.05

Sample wt/vol: 5.0 (g/mL) G Lab File ID: C23939.D

Level: (low/med) LOW Date Received: 03/19/97

% Moisture: not dec. 11 Date Analyzed: 03/26/97

Column: (pack/cap) CAP Dilution Factor: 1.0

CAS NO.	COMPOUND	CONCENTRATION UNITS: (ug/L or ug/Kg) UG/KG	Q
74-87-3	CHLOROMETHANE	6	U
74-83-9	BROMOMETHANE	6	U
75-01-4	VINYL CHLORIDE	6	U
75-00-3	CHLOROETHANE	6	U
75-09-2	METHYLENE CHLORIDE	7	
67-64-1	ACETONE	67	B
75-35-4	1 1-DICHLOROETHENE	6	U
75-34-3	1 1-DICHLOROETHANE	6	U
67-66-3	CHLOROFORM	6	U
107-06-2	1 2-DICHLOROETHANE	6	U
78-93-3	2-BUTANONE	6	U
71-55-6	1 1 1-TRICHLOROETHANE	6	U
56-23-5	CARBON TETRACHLORIDE	6	U
75-27-4	BROMODICHLOROMETHANE	6	U
78-87-5	1 2-DICHLOROPROPANE	6	U
79-01-6	TRICHLOROETHENE	29	
124-48-1	DIBROMOCHLOROMETHANE	6	U
79-00-5	1 1 2-TRICHLOROETHANE	6	U
71-43-2	BENZENE	6	U
75-25-2	BROMOFORM	6	U
108-10-1	4-METHYL-2-PENTANONE	6	U
591-78-6	2-HEXANONE	6	U
127-18-4	TETRACHLOROETHENE	6	U
108-88-3	TOLUENE	6	U
79-34-5	1 1 2 2-TETRACHLOROETHANE	6	U
108-90-7	CHLOROBENZENE	6	U
100-41-4	ETHYL BENZENE	6	U
100-42-5	STYRENE	6	U
156-59-2	cis-1 2-DICHLOROETHENE	6	U
156-60-5	trans-1 2-DICHLOROETHENE	6	U
13-302-07	m,p-XYLENES	6	U
95-47-6	o-XYLENE	6	U
106-93-4	1 2-DIBROMOETHANE	6	U
630-20-6	1 1 1 2-TETRACHLOROETHANE	6	U

1A
VOLATILE ORGANICS ANALYSIS DATA SHEET

EPA SAMPLE NO.

14SB105

Lab Name: SWL-TULSA Contract: FT. HOOD PH

Lab Code: SWOK Case No.: SAIC SAS No.: SDG No.: 28883

Matrix: (soil/water) SOIL Lab Sample ID: 28883.05

Sample wt/vol: 5.0 (g/mL) G Lab File ID: C23939.D

Level: (low/med) LOW Date Received: 03/19/97

% Moisture: not dec. 11 Date Analyzed: 03/26/97

Column: (pack/cap) CAP Dilution Factor: 1.0

CAS NO.	COMPOUND	CONCENTRATION UNITS: (ug/L or ug/Kg) UG/KG	Q
96-18-4	1 2 3-TRICHLOROPROPANE	6	U
75-71-8	DICHLORODIFLUOROMETHANE	6	U
75-69-4	TRICHLOROFLUOROMETHANE	6	U
74-95-3	DIBROMOMETHANE	6	U
96-12-8	1 2-DIBROMO-3-CHLOROPROPANE	6	U
108-86-1	BROMOBENZENE	6	U
104-51-8	n-BUTYLBENZENE	6	U
98-06-6	tert-BUTYLBENZENE	6	U
135-98-8	sec-BUTYLBENZENE	6	U
95-49-8	2-CHLOROTOLUENE	6	U
106-43-4	4-CHLOROTOLUENE	6	U
95-50-1	1 2-DICHLOROBENZENE	6	U
541-73-1	1 3-DICHLOROBENZENE	6	U
106-46-7	1 4-DICHLOROBENZENE	6	U
142-28-9	1 3-DICHLOROPROPANE	6	U
594-20-7	2 2-DICHLOROPROPANE	6	U
563-58-6	1 1-DICHLOROPROPENE	6	U
87-68-3	HEXACHLOROBUTADIENE	6	U
98-82-8	ISOPROPYLBENZENE	6	U
99-87-6	p-ISOPROPYLTOLUENE	6	U
91-20-3	NAPHTHALENE	6	U
103-65-1	n-PROPYLBENZENE	6	U
87-61-6	1 2 3-TRICHLOROBENZENE	6	U
120-82-1	1 2 4-TRICHLOROBENZENE	6	U
95-63-6	1 2 4-TRIMETHYLBENZENE	6	U
108-67-8	1 3 5-TRIMETHYLBENZENE	6	U
74-97-5	BROMOCHLOROMETHANE	6	U

1A
VOLATILE ORGANICS ANALYSIS DATA SHEET

EPA SAMPLE NO.

14SB105RE

Lab Name: SWL-TULSA Contract: FT. HOOD PH

Lab Code: SWOK Case No.: SAIC SAS No.: SDG No.: 28883

Matrix: (soil/water) SOIL Lab Sample ID: 28883.05RA

Sample wt/vol: 5.0 (g/mL) G Lab File ID: C23952.D

Level: (low/med) LOW Date Received: 03/19/97

% Moisture: not dec. 11 Date Analyzed: 03/27/97

Column: (pack/cap) CAP Dilution Factor: 1.0

CAS NO.	COMPOUND	CONCENTRATION UNITS: (ug/L or ug/Kg) UG/KG	Q
74-87-3	CHLOROMETHANE	6	U
74-83-9	BROMOMETHANE	6	U
75-01-4	VINYL CHLORIDE	6	U
75-00-3	CHLOROETHANE	6	U
75-09-2	METHYLENE CHLORIDE	6	U
67-64-1	ACETONE	6	U
75-35-4	1 1-DICHLOROETHENE	6	U
75-34-3	1 1-DICHLOROETHANE	6	U
67-66-3	CHLOROFORM	6	U
107-06-2	1 2-DICHLOROETHANE	6	U
78-93-3	2-BUTANONE	6	U
71-55-6	1 1 1-TRICHLOROETHANE	6	U
56-23-5	CARBON TETRACHLORIDE	6	U
75-27-4	BROMODICHLOROMETHANE	6	U
78-87-5	1 2-DICHLOROPROPANE	6	U
79-01-6	TRICHLOROETHENE	4	J
124-48-1	DIBROMOCHLOROMETHANE	6	U
79-00-5	1 1 2-TRICHLOROETHANE	6	U
71-43-2	BENZENE	6	U
75-25-2	BROMOFORM	6	U
108-10-1	4-METHYL-2-PENTANONE	6	U
591-78-6	2-HEXANONE	6	U
127-18-4	TETRACHLOROETHENE	6	U
108-88-3	TOLUENE	6	U
79-34-5	1 1 2 2-TETRACHLOROETHANE	6	U
108-90-7	CHLOROBENZENE	6	U
100-41-4	ETHYL BENZENE	6	U
100-42-5	STYRENE	6	U
156-59-2	cis-1 2-DICHLOROETHENE	6	U
156-60-5	trans-1 2-DICHLOROETHENE	6	U
13-302-07	m,p-XYLENES	6	U
95-47-6	o-XYLENE	6	U
106-93-4	1 2-DIBROMOETHANE	6	U
630-20-6	1 1 1 2-TETRACHLOROETHANE	6	U

1A
VOLATILE ORGANICS ANALYSIS DATA SHEET

EPA SAMPLE NO.

14SB105RE

Lab Name: SWL-TULSA Contract: FT. HOOD PH

Lab Code: SWOK Case No.: SAIC SAS No.: SDG No.: 28883

Matrix: (soil/water) SOIL Lab Sample ID: 28883.05RA

Sample wt/vol: 5.0 (g/mL) G Lab File ID: C23952.D

Level: (low/med) LOW Date Received: 03/19/97

% Moisture: not dec. 11 Date Analyzed: 03/27/97

Column: (pack/cap) CAP Dilution Factor: 1.0

CAS NO.	COMPOUND	CONCENTRATION UNITS: (ug/L or ug/Kg) UG/KG	Q
96-18-4	1 2 3-TRICHLOROPROPANE	6	U
75-71-8	DICHLORODIFLUOROMETHANE	6	U
75-69-4	TRICHLOROFLUOROMETHANE	6	U
74-95-3	DIBROMOMETHANE	6	U
96-12-8	1 2-DIBROMO-3-CHLOROPROPANE	6	U
108-86-1	BROMOBENZENE	6	U
104-51-8	n-BUTYLBENZENE	6	U
98-06-6	tert-BUTYLBENZENE	6	U
135-98-8	sec-BUTYLBENZENE	6	U
95-49-8	2-CHLOROTOLUENE	6	U
106-43-4	4-CHLOROTOLUENE	6	U
95-50-1	1 2-DICHLOROBENZENE	6	U
541-73-1	1 3-DICHLOROBENZENE	6	U
106-46-7	1 4-DICHLOROBENZENE	6	U
142-28-9	1 3-DICHLOROPROPANE	6	U
594-20-7	2 2-DICHLOROPROPANE	6	U
563-58-6	1 1-DICHLOROPROPENE	6	U
87-68-3	HEXACHLOROBUTADIENE	6	U
98-82-8	ISOPROPYLBENZENE	6	U
99-87-6	p-ISOPROPYLTOLUENE	6	U
91-20-3	NAPHTHALENE	6	U
103-65-1	n-PROPYLBENZENE	6	U
87-61-6	1 2 3-TRICHLOROBENZENE	6	U
120-82-1	1 2 4-TRICHLOROBENZENE	6	U
95-63-6	1 2 4-TRIMETHYLBENZENE	6	U
108-67-8	1 3 5-TRIMETHYLBENZENE	6	U
74-97-5	BROMOCHLOROMETHANE	6	U

1B
SEMIVOLATILE ORGANICS ANALYSIS DATA SHEET

EPA SAMPLE NO.

14SB105

Lab Name: SWL-TULSA Contract: FT.HOOD

Lab Code: SWOK Case No.: SAIC SAS No.: SDG No.: 28883

Matrix: (soil/water) SOIL Lab Sample ID: 28883.05

Sample wt/vol: 30.0 (g/mL) G Lab File ID: T21208.D

Level: (low/med) LOW Date Received: 03/19/97

% Moisture: not dec. 11 dec. Date Extracted: 03/20/97

Extraction: (SepF/Cont/Sonc) SONC Date Analyzed: 03/26/97

Concentrated Extract Volume: 1000(uL)

GPC Cleanup: (Y/N) N pH: 7.8 Dilution Factor: 1.0

CAS NO.	COMPOUND	CONCENTRATION UNITS: (ug/L or ug/Kg) UG/KG	Q
108-95-2	Phenol	370	U
111-44-4	bis(2-Chloroethyl)ether	370	U
95-57-8	2-Chlorophenol	370	U
541-73-1	1,3-Dichlorobenzene	370	U
106-46-7	1,4-Dichlorobenzene	370	U
100-51-6	Benzyl alcohol	370	U
95-50-1	1,2-Dichlorobenzene	370	U
95-48-7	2-Methylphenol	370	U
108-60-1	bis(2-Chloroisopropyl)ether	370	U
106-44-5	4-Methylphenol	370	U
621-64-7	N-Nitroso-di-n-propylamine	370	U
67-72-1	Hexachloroethane	370	U
98-95-3	Nitrobenzene	370	U
78-59-1	Isophorone	370	U
88-75-5	2-Nitrophenol	370	U
105-67-9	2,4-Dimethylphenol	370	U
65-85-0	Benzoic Acid	1800	U
111-91-1	bis(2-Chloroethoxy)methane	370	U
120-83-2	2,4-Dichlorophenol	370	U
120-82-1	1,2,4-Trichlorobenzene	370	U
91-20-3	Naphthalene	370	U
106-47-8	4-Chloroaniline	370	U
87-68-3	Hexachlorobutadiene	370	U
59-50-7	4-Chloro-3-methylphenol	370	U
91-57-6	2-Methylnaphthalene	370	U
77-47-4	Hexachlorocyclopentadiene	370	U
88-06-2	2,4,6-Trichlorophenol	370	U
95-95-4	2,4,5-Trichlorophenol	1800	U
91-58-7	2-Chloronaphthalene	370	U
88-74-4	2-Nitroaniline	1800	U
131-11-3	Dimethylphthalate	370	U
208-96-8	Acenaphthylene	370	U
606-20-2	2,6-Dinitrotoluene	370	U

1C

SEMIVOLATILE ORGANICS ANALYSIS DATA SHEET

EPA SAMPLE NO.

14SB105

Lab Name: SWL-TULSA Contract: FT.HOOD

Lab Code: SWOK Case No.: SAIC SAS No.: SDG No.: 28883

Matrix: (soil/water) SOIL Lab Sample ID: 28883.05

Sample wt/vol: 30.0 (g/mL) G Lab File ID: T21208.D

Level: (low/med) LOW Date Received: 03/19/97

% Moisture: not dec. 11 dec. Date Extracted: 03/20/97

Extraction: (SepF/Cont/Sonc) SONC Date Analyzed: 03/26/97

Concentrated Extract Volume: 1000(uL)

GPC Cleanup: (Y/N) N pH: 7.8 Dilution Factor: 1.0

CAS NO.	COMPOUND	CONCENTRATION UNITS: (ug/L or ug/Kg) UG/KG	Q
99-09-2	3-Nitroaniline	1800	U
83-32-9	Acenaphthene	370	U
121-14-2	2,4-Dinitrotoluene	370	U
51-28-5	2,4-Dinitrophenol	1800	U
100-02-7	4-Nitrophenol	1800	U
132-64-9	Dibenzofuran	370	U
84-66-2	Diethylphthalate	370	U
7005-72-3	4-Chlorophenyl-phenylether	370	U
86-73-7	Fluorene	370	U
100-01-6	4-Nitroaniline	1800	U
534-52-1	4,6-Dinitro-2-methylphenol	1800	U
86-30-6	N-Nitrosodiphenylamine (1)	370	U
101-55-3	4-Bromophenylphenylether	370	U
118-74-1	Hexachlorobenzene	370	U
87-86-5	Pentachlorophenol	1800	U
85-01-8	Phenanthrene	370	U
120-12-7	Anthracene	370	U
84-74-2	Di-n-butylphthalate	370	U
206-44-0	Fluoranthene	370	U
129-00-0	Pyrene	370	U
85-68-7	Butylbenzylphthalate	370	U
91-94-1	3,3'-Dichlorobenzidine	740	U
56-55-3	Benzo(a)anthracene	370	U
218-01-9	Chrysene	370	U
117-81-7	bis(2-Ethylhexyl)phthalate	370	U
117-84-0	Di-n-octylphthalate	370	U
205-99-2	Benzo(b)fluoranthene	370	U
207-08-9	Benzo(k)fluoranthene	370	U
50-32-8	Benzo(a)pyrene	370	U
193-39-5	Indeno(1,2,3-cd)pyrene	370	U
53-70-3	Dibenz(a,h)anthracene	370	U
191-24-2	Benzo(g,h,i)perylene	370	U
110-86-1	Pyridine	370	U

FORM I SV-2

1C

SEMIVOLATILE ORGANICS ANALYSIS DATA SHEET

EPA SAMPLE NO.

14SB105

Lab Name: SWL-TULSA Contract: FT.HOOD

Lab Code: SWOK Case No.: SAIC SAS No.: SDG No.: 28883

Matrix: (soil/water) SOIL Lab Sample ID: 28883.05

Sample wt/vol: 30.0 (g/mL) G Lab File ID: T21208.D

Level: (low/med) LOW Date Received: 03/19/97

% Moisture: not dec. 11 dec. Date Extracted: 03/20/97

Extraction: (SepF/Cont/Sonc) SONC Date Analyzed: 03/26/97

Concentrated Extract Volume: 1000(uL)

GPC Cleanup: (Y/N) N pH: 7.8 Dilution Factor: 1.0

CAS NO.	COMPOUND	CONCENTRATION UNITS: (ug/L or ug/Kg) UG/KG	Q
95-94-3	1,2,4,5-Tetrachlorobenzene	370	U

FORM I SV-3

U.S. EPA - CLP

1

INORGANIC ANALYSES DATA SHEET

EPA SAMPLE NO.

88305

Lab Name: SOUTHWEST_LAB_OF_OK Contract: SAIC

Lab Code: SWOK Case No.: 28883 SAS No.: SDG No.: 28883A

Matrix (soil/water): SOIL Lab Sample ID: 28883.05

Level (low/med): LOW Date Received: 03/19/97

% Solids: 89.0

Concentration Units (ug/L or mg/kg dry weight): MG/KG

CAS No.	Analyte	Concentration	C	Q	M
7440-38-2	Arsenic	5.1			P
7440-39-3	Barium	6.3			P
7440-43-9	Cadmium	0.06	B		P
7440-47-3	Chromium	7.7			P
7439-92-1	Lead	6.2			P
7439-97-6	Mercury	0.04	U		AV
7782-49-2	Selenium	1.2	U	W	F
7440-22-4	Silver	0.19	U		P

Color Before: BROWN Clarity Before: Texture: MEDIUM

Color After: YELLOW Clarity After: Artifacts:

Comments:

CLIENT_ID = 14SB105

1A
VOLATILE ORGANICS ANALYSIS DATA SHEET

EPA SAMPLE NO.

14SB106

Lab Name: SWL-TULSA Contract: FT. HOOD PH

Lab Code: SWOK Case No.: SAIC SAS No.: SDG No.: 28883

Matrix: (soil/water) SOIL Lab Sample ID: 28883.06

Sample wt/vol: 5.0 (g/mL) G Lab File ID: C23940.D

Level: (low/med) LOW Date Received: 03/19/97

% Moisture: not dec. 16 Date Analyzed: 03/26/97

Column: (pack/cap) CAP Dilution Factor: 1.0

CAS NO.	COMPOUND	CONCENTRATION UNITS: (ug/L or ug/Kg) UG/KG	Q
74-87-3	CHLOROMETHANE	6	U
74-83-9	BROMOMETHANE	6	U
75-01-4	VINYL CHLORIDE	6	U
75-00-3	CHLOROETHANE	6	U
75-09-2	METHYLENE CHLORIDE	4	J
67-64-1	ACETONE	18	B
75-35-4	1 1-DICHLOROETHENE	6	U
75-34-3	1 1-DICHLOROETHANE	6	U
67-66-3	CHLOROFORM	6	U
107-06-2	1 2-DICHLOROETHANE	6	U
78-93-3	2-BUTANONE	6	U
71-55-6	1 1 1-TRICHLOROETHANE	6	U
56-23-5	CARBON TETRACHLORIDE	6	U
75-27-4	BROMODICHLOROMETHANE	6	U
78-87-5	1 2-DICHLOROPROPANE	6	U
79-01-6	TRICHLOROETHENE	26	
124-48-1	DIBROMOCHLOROMETHANE	6	U
79-00-5	1 1 2-TRICHLOROETHANE	6	U
71-43-2	BENZENE	6	U
75-25-2	BROMOFORM	6	U
108-10-1	4-METHYL-2-PENTANONE	6	U
591-78-6	2-HEXANONE	6	U
127-18-4	TETRACHLOROETHENE	6	U
108-88-3	TOLUENE	6	U
79-34-5	1 1 2 2-TETRACHLOROETHANE	6	U
108-90-7	CHLOROBENZENE	6	U
100-41-4	ETHYL BENZENE	6	U
100-42-5	STYRENE	6	U
156-59-2	cis-1 2-DICHLOROETHENE	6	U
156-60-5	trans-1 2-DICHLOROETHENE	6	U
13-302-07	m,p-XYLENES	6	U
95-47-6	o-XYLENE	6	U
106-93-4	1 2-DIBROMOETHANE	6	U
630-20-6	1 1 1 2-TETRACHLOROETHANE	6	U

1A
VOLATILE ORGANICS ANALYSIS DATA SHEET

EPA SAMPLE NO.

14SB106

Lab Name: SWL-TULSA Contract: FT. HOOD PH

Lab Code: SWOK Case No.: SAIC SAS No.: SDG No.: 28883

Matrix: (soil/water) SOIL Lab Sample ID: 28883.06

Sample wt/vol: 5.0 (g/mL) G Lab File ID: C23940.D

Level: (low/med) LOW Date Received: 03/19/97

% Moisture: not dec. 16 Date Analyzed: 03/26/97

Column: (pack/cap) CAP Dilution Factor: 1.0

CAS NO.	COMPOUND	CONCENTRATION UNITS: (ug/L or ug/Kg) UG/KG	Q
96-18-4	1 2 3-TRICHLOROPROPANE	6	U
75-71-8	DICHLORODIFLUOROMETHANE	6	U
75-69-4	TRICHLOROFLUOROMETHANE	6	U
74-95-3	DIBROMOMETHANE	6	U
96-12-8	1 2-DIBROMO-3-CHLOROPROPANE	6	U
108-86-1	BROMOBENZENE	6	U
104-51-8	n-BUTYLBENZENE	6	U
98-06-6	tert-BUTYLBENZENE	6	U
135-98-8	sec-BUTYLBENZENE	6	U
95-49-8	2-CHLOROTOLUENE	6	U
106-43-4	4-CHLOROTOLUENE	6	U
95-50-1	1 2-DICHLOROBENZENE	6	U
541-73-1	1 3-DICHLOROBENZENE	6	U
106-46-7	1 4-DICHLOROBENZENE	6	U
142-28-9	1 3-DICHLOROPROPANE	6	U
594-20-7	2 2-DICHLOROPROPANE	6	U
563-58-6	1 1-DICHLOROPROPENE	6	U
87-68-3	HEXACHLOROBUTADIENE	6	U
98-82-8	ISOPROPYLBENZENE	6	U
99-87-6	p-ISOPROPYLTOLUENE	6	U
91-20-3	NAPHTHALENE	6	U
103-65-1	n-PROPYLBENZENE	6	U
87-61-6	1 2 3-TRICHLOROBENZENE	6	U
120-82-1	1 2 4-TRICHLOROBENZENE	6	U
95-63-6	1 2 4-TRIMETHYLBENZENE	6	U
108-67-8	1 3 5-TRIMETHYLBENZENE	6	U
74-97-5	BROMOCHLOROMETHANE	6	U

1A
VOLATILE ORGANICS ANALYSIS DATA SHEET

EPA SAMPLE NO.

14SB106RE

Lab Name: SWL-TULSA Contract: FT. HOOD PH

Lab Code: SWOK Case No.: SAIC SAS No.: SDG No.: 28883

Matrix: (soil/water) SOIL Lab Sample ID: 28883.06RA

Sample wt/vol: 5.0 (g/mL) G Lab File ID: C23953.D

Level: (low/med) LOW Date Received: 03/19/97

% Moisture: not dec. 16 Date Analyzed: 03/27/97

Column: (pack/cap) CAP Dilution Factor: 1.0

CAS NO.	COMPOUND	CONCENTRATION UNITS: (ug/L or ug/Kg) UG/KG	Q
74-87-3	CHLOROMETHANE	6	U
74-83-9	BROMOMETHANE	6	U
75-01-4	VINYL CHLORIDE	6	U
75-00-3	CHLOROETHANE	6	U
75-09-2	METHYLENE CHLORIDE	6	B
67-64-1	ACETONE	19	B
75-35-4	1 1-DICHLOROETHENE	6	U
75-34-3	1 1-DICHLOROETHANE	6	U
67-66-3	CHLOROFORM	6	U
107-06-2	1 2-DICHLOROETHANE	6	U
78-93-3	2-BUTANONE	6	U
71-55-6	1 1 1-TRICHLOROETHANE	6	U
56-23-5	CARBON TETRACHLORIDE	6	U
75-27-4	BROMODICHLOROMETHANE	6	U
78-87-5	1 2-DICHLOROPROPANE	6	U
79-01-6	TRICHLOROETHENE	5	J
124-48-1	DIBROMOCHLOROMETHANE	6	U
79-00-5	1 1 2-TRICHLOROETHANE	6	U
71-43-2	BENZENE	6	U
75-25-2	BROMOFORM	6	U
108-10-1	4-METHYL-2-PENTANONE	6	U
591-78-6	2-HEXANONE	6	U
127-18-4	TETRACHLOROETHENE	6	U
108-88-3	TOLUENE	6	U
79-34-5	1 1 2 2-TETRACHLOROETHANE	6	U
108-90-7	CHLOROBENZENE	6	U
100-41-4	ETHYL BENZENE	6	U
100-42-5	STYRENE	6	U
156-59-2	cis-1 2-DICHLOROETHENE	6	U
156-60-5	trans-1 2-DICHLOROETHENE	6	U
13-302-07	m,p-XYLENES	6	U
95-47-6	o-XYLENE	6	U
106-93-4	1 2-DIBROMOETHANE	6	U
630-20-6	1 1 1 2-TETRACHLOROETHANE	6	U

1A
VOLATILE ORGANICS ANALYSIS DATA SHEET

EPA SAMPLE NO.

14SB106RE

Lab Name: SWL-TULSA Contract: FT. HOOD PH

Lab Code: SWOK Case No.: SAIC SAS No.: SDG No.: 28883

Matrix: (soil/water) SOIL Lab Sample ID: 28883.06RA

Sample wt/vol: 5.0 (g/mL) G Lab File ID: C23953.D

Level: (low/med) LOW Date Received: 03/19/97

% Moisture: not dec. 16 Date Analyzed: 03/27/97

Column: (pack/cap) CAP Dilution Factor: 1.0

CAS NO.	COMPOUND	CONCENTRATION UNITS: (ug/L or ug/Kg) UG/KG	Q
96-18-4	1 2 3-TRICHLOROPROPANE	6	U
75-71-8	DICHLORODIFLUOROMETHANE	6	U
75-69-4	TRICHLOROFLUOROMETHANE	6	U
74-95-3	DIBROMOMETHANE	6	U
96-12-8	1 2-DIBROMO-3-CHLOROPROPANE	6	U
108-86-1	BROMOBENZENE	6	U
104-51-8	n-BUTYLBENZENE	6	U
98-06-6	tert-BUTYLBENZENE	6	U
135-98-8	sec-BUTYLBENZENE	6	U
95-49-8	2-CHLOROTOLUENE	6	U
106-43-4	4-CHLOROTOLUENE	6	U
95-50-1	1 2-DICHLOROBENZENE	6	U
541-73-1	1 3-DICHLOROBENZENE	6	U
106-46-7	1 4-DICHLOROBENZENE	6	U
142-28-9	1 3-DICHLOROPROPANE	6	U
594-20-7	2 2-DICHLOROPROPANE	6	U
563-58-6	1 1-DICHLOROPROPENE	6	U
87-68-3	HEXACHLOROBUTADIENE	6	U
98-82-8	ISOPROPYLBENZENE	6	U
99-87-6	p-ISOPROPYLTOLUENE	6	U
91-20-3	NAPHTHALENE	6	U
103-65-1	n-PROPYLBENZENE	6	U
87-61-6	1 2 3-TRICHLOROBENZENE	6	U
120-82-1	1 2 4-TRICHLOROBENZENE	6	U
95-63-6	1 2 4-TRIMETHYLBENZENE	6	U
108-67-8	1 3 5-TRIMETHYLBENZENE	6	U
74-97-5	BROMOCHLOROMETHANE	6	U

1B
SEMIVOLATILE ORGANICS ANALYSIS DATA SHEET

EPA SAMPLE NO.

14SB106

Lab Name: SWL-TULSA Contract: FT.HOOD

Lab Code: SWOK Case No.: SAIC SAS No.: SDG No.: 28883

Matrix: (soil/water) SOIL Lab Sample ID: 28883.06

Sample wt/vol: 30.0 (g/mL) G Lab File ID: T21209.D

Level: (low/med) LOW Date Received: 03/19/97

% Moisture: not dec. 17 dec. Date Extracted: 03/20/97

Extraction: (SepF/Cont/Sonc) SONC Date Analyzed: 03/26/97

Concentrated Extract Volume: 1000(uL)

GPC Cleanup: (Y/N) N pH: 8.1 Dilution Factor: 1.0

CAS NO.	COMPOUND	CONCENTRATION UNITS: (ug/L or ug/Kg) UG/KG	Q
108-95-2	Phenol	400	U
111-44-4	bis(2-Chloroethyl)ether	400	U
95-57-8	2-Chlorophenol	400	U
541-73-1	1,3-Dichlorobenzene	400	U
106-46-7	1,4-Dichlorobenzene	400	U
100-51-6	Benzyl alcohol	400	U
95-50-1	1,2-Dichlorobenzene	400	U
95-48-7	2-Methylphenol	400	U
108-60-1	bis(2-Chloroisopropyl)ether	400	U
106-44-5	4-Methylphenol	400	U
621-64-7	N-Nitroso-di-n-propylamine	400	U
67-72-1	Hexachloroethane	400	U
98-95-3	Nitrobenzene	400	U
78-59-1	Isophorone	400	U
88-75-5	2-Nitrophenol	400	U
105-67-9	2,4-Dimethylphenol	400	U
65-85-0	Benzoic Acid	1900	U
111-91-1	bis(2-Chloroethoxy)methane	400	U
120-83-2	2,4-Dichlorophenol	400	U
120-82-1	1,2,4-Trichlorobenzene	400	U
91-20-3	Naphthalene	400	U
106-47-8	4-Chloroaniline	400	U
87-68-3	Hexachlorobutadiene	400	U
59-50-7	4-Chloro-3-methylphenol	400	U
91-57-6	2-Methylnaphthalene	400	U
77-47-4	Hexachlorocyclopentadiene	400	U
88-06-2	2,4,6-Trichlorophenol	1900	U
95-95-4	2,4,5-Trichlorophenol	400	U
91-58-7	2-Chloronaphthalene	1900	U
88-74-4	2-Nitroaniline	400	U
131-11-3	Dimethylphthalate	400	U
208-96-8	Acenaphthylene	400	U
606-20-2	2,6-Dinitrotoluene	400	U

FORM I SV-1

1C

SEMIVOLATILE ORGANICS ANALYSIS DATA SHEET

EPA SAMPLE NO.

14SB106

Lab Name: SWL-TULSA Contract: FT.HOOD

Lab Code: SWOK Case No.: SAIC SAS No.: SDG No.: 28883

Matrix: (soil/water) SOIL Lab Sample ID: 28883.06

Sample wt/vol: 30.0 (g/mL) G Lab File ID: T21209.D

Level: (low/med) LOW Date Received: 03/19/97

% Moisture: not dec. 17 dec. Date Extracted: 03/20/97

Extraction: (SepF/Cont/Sonc) SONC Date Analyzed: 03/26/97

Concentrated Extract Volume: 1000(uL)

GPC Cleanup: (Y/N) N pH: 8.1 Dilution Factor: 1.0

CAS NO.	COMPOUND	CONCENTRATION UNITS: (ug/L or ug/Kg) UG/KG	Q
99-09-2	3-Nitroaniline	1900	U
83-32-9	Acenaphthene	400	U
121-14-2	2,4-Dinitrotoluene	400	U
51-28-5	2,4-Dinitrophenol	1900	U
100-02-7	4-Nitrophenol	1900	U
132-64-9	Dibenzofuran	400	U
84-66-2	Diethylphthalate	400	U
7005-72-3	4-Chlorophenyl-phenylether	400	U
86-73-7	Fluorene	400	U
100-01-6	4-Nitroaniline	1900	U
534-52-1	4,6-Dinitro-2-methylphenol	1900	U
86-30-6	N-Nitrosodiphenylamine (1)	400	U
101-55-3	4-Bromophenylphenylether	400	U
118-74-1	Hexachlorobenzene	400	U
87-86-5	Pentachlorophenol	1900	U
85-01-8	Phenanthrene	400	U
120-12-7	Anthracene	400	U
84-74-2	Di-n-butylphthalate	400	U
206-44-0	Fluoranthene	400	U
129-00-0	Pyrene	400	U
85-68-7	Butylbenzylphthalate	400	U
91-94-1	3,3'-Dichlorobenzidine	800	U
56-55-3	Benzo(a)anthracene	400	U
218-01-9	Chrysene	400	U
117-81-7	bis(2-Ethylhexyl)phthalate	400	U
117-84-0	Di-n-octylphthalate	400	U
205-99-2	Benzo(b)fluoranthene	400	U
207-08-9	Benzo(k)fluoranthene	400	U
50-32-8	Benzo(a)pyrene	400	U
193-39-5	Indeno(1,2,3-cd)pyrene	400	U
53-70-3	Dibenz(a,h)anthracene	400	U
191-24-2	Benzo(g,h,i)perylene	400	U
110-86-1	Pyridine	400	U

FORM I SV-2

1C

SEMIVOLATILE ORGANICS ANALYSIS DATA SHEET

EPA SAMPLE NO.

14SB106

Lab Name: SWL-TULSA Contract: FT.HOOD

Lab Code: SWOK Case No.: SAIC SAS No.: SDG No.: 28883

Matrix: (soil/water) SOIL Lab Sample ID: 28883.06

Sample wt/vol: 30.0 (g/mL) G Lab File ID: T21209.D

Level: (low/med) LOW Date Received: 03/19/97

% Moisture: not dec. 17 dec. Date Extracted: 03/20/97

Extraction: (SepF/Cont/Sonc) SONC Date Analyzed: 03/26/97

Concentrated Extract Volume: 1000(uL)

GPC Cleanup: (Y/N) N pH: 8.1 Dilution Factor: 1.0

CAS NO.	COMPOUND	CONCENTRATION UNITS: (ug/L or ug/Kg) UG/KG	Q
95-94-3	1,2,4,5-Tetrachlorobenzene	400	U

FORM I SV-3

U.S. EPA - CLP

1

INORGANIC ANALYSES DATA SHEET

EPA SAMPLE NO.

88306

Lab Name: SOUTHWEST_LAB_OF_OK_____ Contract: SAIC_____

Lab Code: SWOK__ Case No.: 28883 SAS No.: _____ SDG No.: 28883A

Matrix (soil/water): SOIL_ Lab Sample ID: 28883.06

Level (low/med): LOW__ Date Received: 03/19/97

% Solids: _83.4

Concentration Units (ug/L or mg/kg dry weight): MG/KG

CAS No.	Analyte	Concentration	C	Q	M
7440-38-2	Arsenic__	3.8			P_
7440-39-3	Barium___	96.3			P_
7440-43-9	Cadmium__	0.15	B		P_
7440-47-3	Chromium_	11.2			P_
7439-92-1	Lead____	9.1			P_
7439-97-6	Mercury__	0.04	U		AV
7782-49-2	Selenium_	0.26	U	W	F_
7440-22-4	Silver___	0.20	U		P_

Color Before: BROWN____ Clarity Before: _____ Texture: MEDIUM

Color After: YELLOW___ Clarity After: _____ Artifacts: _____

Comments:

CLIENT_ID_=_14SB106

00

1A
VOLATILE ORGANICS ANALYSIS DATA SHEET

EPA SAMPLE NO.

14SB107

Lab Name: SWL-TULSA Contract: FT. HOOD PH

Lab Code: SWOK Case No.: SAIC SAS No.: SDG No.: 28883

Matrix: (soil/water) SOIL Lab Sample ID: 28883.07

Sample wt/vol: 5.0 (g/mL) G Lab File ID: C23941.D

Level: (low/med) LOW Date Received: 03/19/97

% Moisture: not dec. 12 Date Analyzed: 03/26/97

Column: (pack/cap) CAP Dilution Factor: 1.0

CAS NO.	COMPOUND	CONCENTRATION UNITS: (ug/L or ug/Kg) UG/KG	Q
74-87-3	CHLOROMETHANE	6	U
74-83-9	BROMOMETHANE	6	U
75-01-4	VINYL CHLORIDE	6	U
75-00-3	CHLOROETHANE	6	U
75-09-2	METHYLENE CHLORIDE	5	J
67-64-1	ACETONE	7	B
75-35-4	1 1-DICHLOROETHENE	6	U
75-34-3	1 1-DICHLOROETHANE	6	U
67-66-3	CHLOROFORM	6	U
107-06-2	1 2-DICHLOROETHANE	6	U
78-93-3	2-BUTANONE	6	U
71-55-6	1 1 1-TRICHLOROETHANE	6	U
56-23-5	CARBON TETRACHLORIDE	6	U
75-27-4	BROMODICHLOROMETHANE	6	U
78-87-5	1 2-DICHLOROPROPANE	6	U
79-01-6	TRICHLOROETHENE	6	U
124-48-1	DIBROMOCHLOROMETHANE	6	U
79-00-5	1 1 2-TRICHLOROETHANE	6	U
71-43-2	BENZENE	6	U
75-25-2	BROMOFORM	6	U
108-10-1	4-METHYL-2-PENTANONE	6	U
591-78-6	2-HEXANONE	6	U
127-18-4	TETRACHLOROETHENE	6	U
108-88-3	TOLUENE	6	U
79-34-5	1 1 2 2-TETRACHLOROETHANE	6	U
108-90-7	CHLOROBENZENE	6	U
100-41-4	ETHYL BENZENE	6	U
100-42-5	STYRENE	6	U
156-59-2	cis-1 2-DICHLOROETHENE	6	U
156-60-5	trans-1 2-DICHLOROETHENE	6	U
13-302-07	m,p-XYLENES	6	U
95-47-6	o-XYLENE	6	U
106-93-4	1 2-DIBROMOETHANE	6	U
630-20-6	1 1 1 2-TETRACHLOROETHANE	6	U

1A
VOLATILE ORGANICS ANALYSIS DATA SHEET

EPA SAMPLE NO.

14SB107

Lab Name: SWL-TULSA Contract: FT. HOOD PH

Lab Code: SWOK Case No.: SAIC SAS No.: SDG No.: 28883

Matrix: (soil/water) SOIL Lab Sample ID: 28883.07

Sample wt/vol: 5.0 (g/mL) G Lab File ID: C23941.D

Level: (low/med) LOW Date Received: 03/19/97

% Moisture: not dec. 12 Date Analyzed: 03/26/97

Column: (pack/cap) CAP Dilution Factor: 1.0

CAS NO.	COMPOUND	CONCENTRATION UNITS: (ug/L or ug/Kg) UG/KG	Q
96-18-4	1 2 3-TRICHLOROPROPANE	6	U
75-71-8	DICHLORODIFLUOROMETHANE	6	U
75-69-4	TRICHLOROFLUOROMETHANE	6	U
74-95-3	DIBROMOMETHANE	6	U
96-12-8	1 2-DIBROMO-3-CHLOROPROPANE	6	U
108-86-1	BROMOBENZENE	6	U
104-51-8	n-BUTYLBENZENE	6	U
98-06-6	tert-BUTYLBENZENE	6	U
135-98-8	sec-BUTYLBENZENE	6	U
95-49-8	2-CHLOROTOLUENE	6	U
106-43-4	4-CHLOROTOLUENE	6	U
95-50-1	1 2-DICHLOROBENZENE	6	U
541-73-1	1 3-DICHLOROBENZENE	6	U
106-46-7	1 4-DICHLOROBENZENE	6	U
142-28-9	1 3-DICHLOROPROPANE	6	U
594-20-7	2 2-DICHLOROPROPANE	6	U
563-58-6	1 1-DICHLOROPROPENE	6	U
87-68-3	HEXACHLOROBUTADIENE	6	U
98-82-8	ISOPROPYLBENZENE	6	U
99-87-6	p-ISOPROPYLTOLUENE	6	U
91-20-3	NAPHTHALENE	6	U
103-65-1	n-PROPYLBENZENE	6	U
87-61-6	1 2 3-TRICHLOROBENZENE	6	U
120-82-1	1 2 4-TRICHLOROBENZENE	6	U
95-63-6	1 2 4-TRIMETHYLBENZENE	6	U
108-67-8	1 3 5-TRIMETHYLBENZENE	6	U
74-97-5	BROMOCHLOROMETHANE	6	U

1B
SEMIVOLATILE ORGANICS ANALYSIS DATA SHEET

EPA SAMPLE NO.

14SB107

Lab Name: SWL-TULSA Contract: FT.HOOD

Lab Code: SWOK Case No.: SAIC SAS No.: SDG No.: 28883

Matrix: (soil/water) SOIL Lab Sample ID: 28883.07

Sample wt/vol: 30.0 (g/mL) G Lab File ID: T21210.D

Level: (low/med) LOW Date Received: 03/19/97

% Moisture: not dec. 12 dec. Date Extracted: 03/20/97

Extraction: (SepF/Cont/Sonc) SONC Date Analyzed: 03/26/97

Concentrated Extract Volume: 1000(uL)

GPC Cleanup: (Y/N) N pH: 8.6 Dilution Factor: 1.0

CAS NO.	COMPOUND	CONCENTRATION UNITS: (ug/L or ug/Kg) UG/KG	Q
108-95-2	Phenol	380	U
111-44-4	bis(2-Chloroethyl)ether	380	U
95-57-8	2-Chlorophenol	380	U
541-73-1	1,3-Dichlorobenzene	380	U
106-46-7	1,4-Dichlorobenzene	380	U
100-51-6	Benzyl alcohol	380	U
95-50-1	1,2-Dichlorobenzene	380	U
95-48-7	2-Methylphenol	380	U
108-60-1	bis(2-Chloroisopropyl)ether	380	U
106-44-5	4-Methylphenol	380	U
621-64-7	N-Nitroso-di-n-propylamine	380	U
67-72-1	Hexachloroethane	380	U
98-95-3	Nitrobenzene	380	U
78-59-1	Isophorone	380	U
88-75-5	2-Nitrophenol	380	U
105-67-9	2,4-Dimethylphenol	380	U
65-85-0	Benzoic Acid	1800	U
111-91-1	bis(2-Chloroethoxy)methane	380	U
120-83-2	2,4-Dichlorophenol	380	U
120-82-1	1,2,4-Trichlorobenzene	380	U
91-20-3	Naphthalene	380	U
106-47-8	4-Chloroaniline	380	U
87-68-3	Hexachlorobutadiene	380	U
59-50-7	4-Chloro-3-methylphenol	380	U
91-57-6	2-Methylnaphthalene	380	U
77-47-4	Hexachlorocyclopentadiene	380	U
88-06-2	2,4,6-Trichlorophenol	380	U
95-95-4	2,4,5-Trichlorophenol	1800	U
91-58-7	2-Chloronaphthalene	380	U
88-74-4	2-Nitroaniline	1800	U
131-11-3	Dimethylphthalate	380	U
208-96-8	Acenaphthylene	380	U
606-20-2	2,6-Dinitrotoluene	380	U

FORM I SV-1

1C
SEMIVOLATILE ORGANICS ANALYSIS DATA SHEET

EPA SAMPLE NO.

14SB107

Lab Name: SWL-TULSA Contract: FT.HOOD

Lab Code: SWOK Case No.: SAIC SAS No.: SDG No.: 28883

Matrix: (soil/water) SOIL Lab Sample ID: 28883.07

Sample wt/vol: 30.0 (g/mL) G Lab File ID: T21210.D

Level: (low/med) LOW Date Received: 03/19/97

% Moisture: not dec. 12 dec. Date Extracted: 03/20/97

Extraction: (SepF/Cont/Sonc) SONC Date Analyzed: 03/26/97

Concentrated Extract Volume: 1000(uL)

GPC Cleanup: (Y/N) N pH: 8.6 Dilution Factor: 1.0

CAS NO.	COMPOUND	CONCENTRATION UNITS: (ug/L or ug/Kg) UG/KG	Q
99-09-2	3-Nitroaniline	1800	U
83-32-9	Acenaphthene	380	U
121-14-2	2,4-Dinitrotoluene	380	U
51-28-5	2,4-Dinitrophenol	1800	U
100-02-7	4-Nitrophenol	1800	U
132-64-9	Dibenzofuran	380	U
84-66-2	Diethylphthalate	380	U
7005-72-3	4-Chlorophenyl-phenylether	380	U
86-73-7	Fluorene	380	U
100-01-6	4-Nitroaniline	1800	U
534-52-1	4,6-Dinitro-2-methylphenol	1800	U
86-30-6	N-Nitrosodiphenylamine (1)	380	U
101-55-3	4-Bromophenylphenylether	380	U
118-74-1	Hexachlorobenzene	380	U
87-86-5	Pentachlorophenol	1800	U
85-01-8	Phenanthrene	380	U
120-12-7	Anthracene	380	U
84-74-2	Di-n-butylphthalate	380	U
206-44-0	Fluoranthene	380	U
129-00-0	Pyrene	380	U
85-68-7	Butylbenzylphthalate	380	U
91-94-1	3,3'-Dichlorobenzidine	750	U
56-55-3	Benzo(a)anthracene	380	U
218-01-9	Chrysene	380	U
117-81-7	bis(2-Ethylhexyl)phthalate	380	U
117-84-0	Di-n-octylphthalate	380	U
205-99-2	Benzo(b)fluoranthene	380	U
207-08-9	Benzo(k)fluoranthene	380	U
50-32-8	Benzo(a)pyrene	380	U
193-39-5	Indeno(1,2,3-cd)pyrene	380	U
53-70-3	Dibenz(a,h)anthracene	380	U
191-24-2	Benzo(g,h,i)perylene	380	U
110-86-1	Pyridine	380	U

FORM I SV-2

1C

SEMIVOLATILE ORGANICS ANALYSIS DATA SHEET

EPA SAMPLE NO.

14SB107

Lab Name: SWL-TULSA Contract: FT.HOOD

Lab Code: SWOK Case No.: SAIC SAS No.: SDG No.: 28883

Matrix: (soil/water) SOIL Lab Sample ID: 28883.07

Sample wt/vol: 30.0 (g/mL) G Lab File ID: T21210.D

Level: (low/med) LOW Date Received: 03/19/97

% Moisture: not dec. 12 dec. Date Extracted: 03/20/97

Extraction: (SepF/Cont/Sonc) SONC Date Analyzed: 03/26/97

Concentrated Extract Volume: 1000(uL)

GPC Cleanup: (Y/N) N pH: 8.6 Dilution Factor: 1.0

CAS NO.	COMPOUND	CONCENTRATION UNITS: (ug/L or ug/Kg) UG/KG	Q
95-94-3	1,2,4,5-Tetrachlorobenzene	380	U

FORM I SV-3

U.S. EPA - CLP

1

INORGANIC ANALYSES DATA SHEET

EPA SAMPLE NO.

88307

Lab Name: SOUTHWEST_LAB_OF_OK Contract: SAIC

Lab Code: SWOK Case No.: 28883 SAS No.: SDG No.: 28883A

Matrix (soil/water): SOIL Lab Sample ID: 28883.07

Level (low/med): LOW Date Received: 03/19/97

% Solids: 88.3

Concentration Units (ug/L or mg/kg dry weight): MG/KG

CAS No.	Analyte	Concentration	C	Q	M
7440-38-2	Arsenic	4.0			P
7440-39-3	Barium	9.7			P
7440-43-9	Cadmium	0.08	B		P
7440-47-3	Chromium	6.7			P
7439-92-1	Lead	5.9			P
7439-97-6	Mercury	0.04	U		AV
7782-49-2	Selenium	1.2	U	W	F
7440-22-4	Silver	0.19	U		P

Color Before: BROWN Clarity Before: Texture: MEDIUM

Color After: YELLOW Clarity After: Artifacts:

Comments:

CLIENT_ID = 14SB107

1A
VOLATILE ORGANICS ANALYSIS DATA SHEET

EPA SAMPLE NO.

14SB108

Lab Name: SWL-TULSA Contract: FT. HOOD PH

Lab Code: SWOK Case No.: SAIC SAS No.: SDG No.: 28883

Matrix: (soil/water) SOIL Lab Sample ID: 28883.08

Sample wt/vol: 5.0 (g/mL) G Lab File ID: C23949.D

Level: (low/med) LOW Date Received: 03/19/97

% Moisture: not dec. 18 Date Analyzed: 03/27/97

Column: (pack/cap) CAP Dilution Factor: 1.0

CAS NO.	COMPOUND	CONCENTRATION UNITS: (ug/L or ug/Kg) UG/KG	Q
74-87-3	CHLOROMETHANE	6	U
74-83-9	BROMOMETHANE	6	U
75-01-4	VINYL CHLORIDE	6	U
75-00-3	CHLOROETHANE	6	U
75-09-2	METHYLENE CHLORIDE	6	JB
67-64-1	ACETONE	12	B
75-35-4	1 1-DICHLOROETHENE	6	U
75-34-3	1 1-DICHLOROETHANE	6	U
67-66-3	CHLOROFORM	6	U
107-06-2	1 2-DICHLOROETHANE	6	U
78-93-3	2-BUTANONE	6	U
71-55-6	1 1 1-TRICHLOROETHANE	6	U
56-23-5	CARBON TETRACHLORIDE	6	U
75-27-4	BROMODICHLOROMETHANE	6	U
78-87-5	1 2-DICHLOROPROPANE	6	U
79-01-6	TRICHLOROETHENE	21	
124-48-1	DIBROMOCHLOROMETHANE	6	U
79-00-5	1 1 2-TRICHLOROETHANE	6	U
71-43-2	BENZENE	6	U
75-25-2	BROMOFORM	6	U
108-10-1	4-METHYL-2-PENTANONE	6	U
591-78-6	2-HEXANONE	6	U
127-18-4	TETRACHLOROETHENE	6	U
108-88-3	TOLUENE	6	U
79-34-5	1 1 2 2-TETRACHLOROETHANE	6	U
108-90-7	CHLOROBENZENE	6	U
100-41-4	ETHYL BENZENE	6	U
100-42-5	STYRENE	6	U
156-59-2	cis-1 2-DICHLOROETHENE	6	U
156-60-5	trans-1 2-DICHLOROETHENE	6	U
13-302-07	m,p-XYLENES	6	U
95-47-6	o-XYLENE	6	U
106-93-4	1 2-DIBROMOETHANE	6	U
630-20-6	1 1 1 2-TETRACHLOROETHANE	6	U

1A
VOLATILE ORGANICS ANALYSIS DATA SHEET

EPA SAMPLE NO.

14SB108

Lab Name: SWL-TULSA Contract: FT. HOOD PH

Lab Code: SWOK Case No.: SAIC SAS No.: SDG No.: 28883

Matrix: (soil/water) SOIL Lab Sample ID: 28883.08

Sample wt/vol: 5.0 (g/mL) G Lab File ID: C23949.D

Level: (low/med) LOW Date Received: 03/19/97

% Moisture: not dec. 18 Date Analyzed: 03/27/97

Column: (pack/cap) CAP Dilution Factor: 1.0

CAS NO.	COMPOUND	CONCENTRATION UNITS: (ug/L or ug/Kg) UG/KG	Q
96-18-4	1 2 3-TRICHLOROPROPANE	6	U
75-71-8	DICHLORODIFLUOROMETHANE	6	U
75-69-4	TRICHLOROFLUOROMETHANE	6	U
74-95-3	DIBROMOMETHANE	6	U
96-12-8	1 2-DIBROMO-3-CHLOROPROPANE	6	U
108-86-1	BROMOBENZENE	6	U
104-51-8	n-BUTYLBENZENE	6	U
98-06-6	tert-BUTYLBENZENE	6	U
135-98-8	sec-BUTYLBENZENE	6	U
95-49-8	2-CHLOROTOLUENE	6	U
106-43-4	4-CHLOROTOLUENE	6	U
95-50-1	1 2-DICHLOROBENZENE	6	U
541-73-1	1 3-DICHLOROBENZENE	6	U
106-46-7	1 4-DICHLOROBENZENE	6	U
142-28-9	1 3-DICHLOROPROPANE	6	U
594-20-7	2 2-DICHLOROPROPANE	6	U
563-58-6	1 1-DICHLOROPROPENE	6	U
87-68-3	HEXACHLOROBUTADIENE	6	U
98-82-8	ISOPROPYLBENZENE	6	U
99-87-6	p-ISOPROPYLTOLUENE	6	U
91-20-3	NAPHTHALENE	2	J
103-65-1	n-PROPYLBENZENE	6	U
87-61-6	1 2 3-TRICHLOROBENZENE	6	U
120-82-1	1 2 4-TRICHLOROBENZENE	6	U
95-63-6	1 2 4-TRIMETHYLBENZENE	6	U
108-67-8	1 3 5-TRIMETHYLBENZENE	6	U
74-97-5	BROMOCHLOROMETHANE	6	U

1A
VOLATILE ORGANICS ANALYSIS DATA SHEET

EPA SAMPLE NO.

14SB108RE

Lab Name: SWL-TULSA Contract: FT. HOOD PH

Lab Code: SWOK Case No.: SAIC SAS No.: SDG No.: 28883

Matrix: (soil/water) SOIL Lab Sample ID: 28883.08RA

Sample wt/vol: 5.0 (g/mL) G Lab File ID: C23954.D

Level: (low/med) LOW Date Received: 03/19/97

% Moisture: not dec. 18 Date Analyzed: 03/27/97

Column: (pack/cap) CAP Dilution Factor: 1.0

CAS NO.	COMPOUND	CONCENTRATION UNITS: (ug/L or ug/Kg) UG/KG	Q
74-87-3	CHLOROMETHANE	6	U
74-83-9	BROMOMETHANE	6	U
75-01-4	VINYL CHLORIDE	6	U
75-00-3	CHLOROETHANE	6	U
75-09-2	METHYLENE CHLORIDE	11	B
67-64-1	ACETONE	6	U
75-35-4	1 1-DICHLOROETHENE	6	U
75-34-3	1 1-DICHLOROETHANE	6	U
67-66-3	CHLOROFORM	6	U
107-06-2	1 2-DICHLOROETHANE	6	U
78-93-3	2-BUTANONE	6	U
71-55-6	1 1 1-TRICHLOROETHANE	6	U
56-23-5	CARBON TETRACHLORIDE	6	U
75-27-4	BROMODICHLOROMETHANE	6	U
78-87-5	1 2-DICHLOROPROPANE	6	U
79-01-6	TRICHLOROETHENE	8	
124-48-1	DIBROMOCHLOROMETHANE	6	U
79-00-5	1 1 2-TRICHLOROETHANE	6	U
71-43-2	BENZENE	6	U
75-25-2	BROMOFORM	6	U
108-10-1	4-METHYL-2-PENTANONE	6	U
591-78-6	2-HEXANONE	6	U
127-18-4	TETRACHLOROETHENE	6	U
108-88-3	TOLUENE	6	U
79-34-5	1 1 2 2-TETRACHLOROETHANE	6	U
108-90-7	CHLOROBENZENE	6	U
100-41-4	ETHYL BENZENE	6	U
100-42-5	STYRENE	6	U
156-59-2	cis-1 2-DICHLOROETHENE	6	U
156-60-5	trans-1 2-DICHLOROETHENE	6	U
13-302-07	m,p-XYLENES	6	U
95-47-6	o-XYLENE	6	U
106-93-4	1 2-DIBROMOETHANE	6	U
630-20-6	1 1 1 2-TETRACHLOROETHANE	6	U

1A
VOLATILE ORGANICS ANALYSIS DATA SHEET

EPA SAMPLE NO.

14SB108RE

Lab Name: SWL-TULSA Contract: FT. HOOD PH

Lab Code: SWOK Case No.: SAIC SAS No.: SDG No.: 28883

Matrix: (soil/water) SOIL Lab Sample ID: 28883.08RA

Sample wt/vol: 5.0 (g/mL) G Lab File ID: C23954.D

Level: (low/med) LOW Date Received: 03/19/97

% Moisture: not dec. 18 Date Analyzed: 03/27/97

Column: (pack/cap) CAP Dilution Factor: 1.0

CAS NO.	COMPOUND	CONCENTRATION UNITS: (ug/L or ug/Kg) UG/KG	Q
96-18-4	1 2 3-TRICHLOROPROPANE	6	U
75-71-8	DICHLORODIFLUOROMETHANE	6	U
75-69-4	TRICHLOROFLUOROMETHANE	6	U
74-95-3	DIBROMOMETHANE	6	U
96-12-8	1 2-DIBROMO-3-CHLOROPROPANE	6	U
108-86-1	BROMOBENZENE	6	U
104-51-8	n-BUTYLBENZENE	6	U
98-06-6	tert-BUTYLBENZENE	6	U
135-98-8	sec-BUTYLBENZENE	6	U
95-49-8	2-CHLOROTOLUENE	6	U
106-43-4	4-CHLOROTOLUENE	6	U
95-50-1	1 2-DICHLOROBENZENE	6	U
541-73-1	1 3-DICHLOROBENZENE	6	U
106-46-7	1 4-DICHLOROBENZENE	6	U
142-28-9	1 3-DICHLOROPROPANE	6	U
594-20-7	2 2-DICHLOROPROPANE	6	U
563-58-6	1 1-DICHLOROPROPENE	6	U
87-68-3	HEXACHLOROBUTADIENE	6	U
98-82-8	ISOPROPYLBENZENE	6	U
99-87-6	p-ISOPROPYLTOLUENE	6	U
91-20-3	NAPHTHALENE	6	U
103-65-1	n-PROPYLBENZENE	6	U
87-61-6	1 2 3-TRICHLOROBENZENE	6	U
120-82-1	1 2 4-TRICHLOROBENZENE	6	U
95-63-6	1 2 4-TRIMETHYLBENZENE	6	U
108-67-8	1 3 5-TRIMETHYLBENZENE	6	U
74-97-5	BROMOCHLOROMETHANE	6	U

1B
SEMIVOLATILE ORGANICS ANALYSIS DATA SHEET

EPA SAMPLE NO.

14SB108

Lab Name: SWL-TULSA Contract: FT.HOOD

Lab Code: SWOK Case No.: SAIC SAS No.: SDG No.: 28883

Matrix: (soil/water) SOIL Lab Sample ID: 28883.08

Sample wt/vol: 30.0 (g/mL) G Lab File ID: T21211.D

Level: (low/med) LOW Date Received: 03/19/97

% Moisture: not dec. 18 dec. Date Extracted: 03/20/97

Extraction: (SepF/Cont/Sonc) SONC Date Analyzed: 03/26/97

Concentrated Extract Volume: 1000(uL)

GPC Cleanup: (Y/N) N pH: 8.0 Dilution Factor: 1.0

CAS NO.	COMPOUND	CONCENTRATION UNITS: (ug/L or ug/Kg) UG/KG	Q
108-95-2	Phenol	400	U
111-44-4	bis(2-Chloroethyl)ether	400	U
95-57-8	2-Chlorophenol	400	U
541-73-1	1,3-Dichlorobenzene	400	U
106-46-7	1,4-Dichlorobenzene	400	U
100-51-6	Benzyl alcohol	400	U
95-50-1	1,2-Dichlorobenzene	400	U
95-48-7	2-Methylphenol	400	U
108-60-1	bis(2-Chloroisopropyl)ether	400	U
106-44-5	4-Methylphenol	400	U
621-64-7	N-Nitroso-di-n-propylamine	400	U
67-72-1	Hexachloroethane	400	U
98-95-3	Nitrobenzene	400	U
78-59-1	Isophorone	400	U
88-75-5	2-Nitrophenol	400	U
105-67-9	2,4-Dimethylphenol	400	U
65-85-0	Benzoic Acid	2000	U
111-91-1	bis(2-Chloroethoxy)methane	400	U
120-83-2	2,4-Dichlorophenol	400	U
120-82-1	1,2,4-Trichlorobenzene	400	U
91-20-3	Naphthalene	400	U
106-47-8	4-Chloroaniline	400	U
87-68-3	Hexachlorobutadiene	400	U
59-50-7	4-Chloro-3-methylphenol	400	U
91-57-6	2-Methylnaphthalene	400	U
77-47-4	Hexachlorocyclopentadiene	400	U
88-06-2	2,4,6-Trichlorophenol	400	U
95-95-4	2,4,5-Trichlorophenol	2000	U
91-58-7	2-Chloronaphthalene	400	U
88-74-4	2-Nitroaniline	2000	U
131-11-3	Dimethylphthalate	400	U
208-96-8	Acenaphthylene	400	U
606-20-2	2,6-Dinitrotoluene	400	U

1C

SEMIVOLATILE ORGANICS ANALYSIS DATA SHEET

EPA SAMPLE NO.

14SB108

Lab Name: SWL-TULSA Contract: FT.HOOD

Lab Code: SWOK Case No.: SAIC SAS No.: SDG No.: 28883

Matrix: (soil/water) SOIL Lab Sample ID: 28883.08

Sample wt/vol: 30.0 (g/mL) G Lab File ID: T21211.D

Level: (low/med) LOW Date Received: 03/19/97

% Moisture: not dec. 18 dec. Date Extracted: 03/20/97

Extraction: (SepF/Cont/Sonc) SONC Date Analyzed: 03/26/97

Concentrated Extract Volume: 1000(uL)

GPC Cleanup: (Y/N) N pH: 8.0 Dilution Factor: 1.0

CAS NO.	COMPOUND	CONCENTRATION UNITS: (ug/L or ug/Kg) UG/KG	Q
99-09-2	3-Nitroaniline	2000	U
83-32-9	Acenaphthene	400	U
121-14-2	2,4-Dinitrotoluene	400	U
51-28-5	2,4-Dinitrophenol	2000	U
100-02-7	4-Nitrophenol	2000	U
132-64-9	Dibenzofuran	400	U
84-66-2	Diethylphthalate	400	U
7005-72-3	4-Chlorophenyl-phenylether	400	U
86-73-7	Fluorene	400	U
100-01-6	4-Nitroaniline	2000	U
534-52-1	4,6-Dinitro-2-methylphenol	2000	U
86-30-6	N-Nitrosodiphenylamine (1)	400	U
101-55-3	4-Bromophenylphenylether	400	U
118-74-1	Hexachlorobenzene	400	U
87-86-5	Pentachlorophenol	2000	U
85-01-8	Phenanthrene	400	U
120-12-7	Anthracene	400	U
84-74-2	Di-n-butylphthalate	400	U
206-44-0	Fluoranthene	400	U
129-00-0	Pyrene	400	U
85-68-7	Butylbenzylphthalate	400	U
91-94-1	3,3'-Dichlorobenzidine	800	U
56-55-3	Benzo(a)anthracene	400	U
218-01-9	Chrysene	400	U
117-81-7	bis(2-Ethylhexyl)phthalate	400	U
117-84-0	Di-n-octylphthalate	400	U
205-99-2	Benzo(b)fluoranthene	400	U
207-08-9	Benzo(k)fluoranthene	400	U
50-32-8	Benzo(a)pyrene	400	U
193-39-5	Indeno(1,2,3-cd)pyrene	400	U
53-70-3	Dibenz(a,h)anthracene	400	U
191-24-2	Benzo(g,h,i)perylene	400	U
110-86-1	Pyridine	400	U

FORM I SV-2

1C

SEMIVOLATILE ORGANICS ANALYSIS DATA SHEET

EPA SAMPLE NO.

14SB108

Lab Name: SWL-TULSA Contract: FT.HOOD

Lab Code: SWOK Case No.: SAIC SAS No.: SDG No.: 28883

Matrix: (soil/water) SOIL Lab Sample ID: 28883.08

Sample wt/vol: 30.0 (g/mL) G Lab File ID: T21211.D

Level: (low/med) LOW Date Received: 03/19/97

% Moisture: not dec. 18 dec. Date Extracted: 03/20/97

Extraction: (SepF/Cont/Sonc) SONC Date Analyzed: 03/26/97

Concentrated Extract Volume: 1000(uL)

GPC Cleanup: (Y/N) N pH: 8.0 Dilution Factor: 1.0

CAS NO.	COMPOUND	CONCENTRATION UNITS: (ug/L or ug/Kg) UG/KG	Q
95-94-3	1,2,4,5-Tetrachlorobenzene	400	U

FORM I SV-3

U.S. EPA - CLP

1

INORGANIC ANALYSES DATA SHEET

EPA SAMPLE NO.

88308

Lab Name: SOUTHWEST_LAB_OF_OK Contract: SAIC

Lab Code: SWOK Case No.: 28883 SAS No.: SDG No.: 28883A

Matrix (soil/water): SOIL Lab Sample ID: 28883.08

Level (low/med): LOW Date Received: 03/19/97

% Solids: 82.2

Concentration Units (ug/L or mg/kg dry weight): MG/KG

CAS No.	Analyte	Concentration	C	Q	M
7440-38-2	Arsenic	4.3			P
7440-39-3	Barium	89.5			P
7440-43-9	Cadmium	0.18	B		P
7440-47-3	Chromium	12.4			P
7439-92-1	Lead	10.3			P
7439-97-6	Mercury	0.04	U		AV
7782-49-2	Selenium	1.3	U		F
7440-22-4	Silver	0.21	U		P

Color Before: BROWN Clarity Before: Texture: MEDIUM

Color After: YELLOW Clarity After: Artifacts:

Comments:

CLIENT_ID_=_14SB108

1A
VOLATILE ORGANICS ANALYSIS DATA SHEET

EPA SAMPLE NO.

14SB109

Lab Name: SWL-TULSA Contract: FT. HOOD PH

Lab Code: SWOK Case No.: SAIC SAS No.: SDG No.: 28883

Matrix: (soil/water) SOIL Lab Sample ID: 28883.09

Sample wt/vol: 5.0 (g/mL) G Lab File ID: C23950.D

Level: (low/med) LOW Date Received: 03/19/97

% Moisture: not dec. 22 Date Analyzed: 03/27/97

Column: (pack/cap) CAP Dilution Factor: 1.0

CAS NO.	COMPOUND	CONCENTRATION UNITS: (ug/L or ug/Kg) UG/KG	Q
74-87-3	CHLOROMETHANE	6	U
74-83-9	BROMOMETHANE	6	U
75-01-4	VINYL CHLORIDE	6	U
75-00-3	CHLOROETHANE	6	U
75-09-2	METHYLENE CHLORIDE	15	B
67-64-1	ACETONE	83	B
75-35-4	1 1-DICHLOROETHENE	6	U
75-34-3	1 1-DICHLOROETHANE	6	U
67-66-3	CHLOROFORM	6	U
107-06-2	1 2-DICHLOROETHANE	6	U
78-93-3	2-BUTANONE	6	U
71-55-6	1 1 1-TRICHLOROETHANE	6	U
56-23-5	CARBON TETRACHLORIDE	6	U
75-27-4	BROMODICHLOROMETHANE	6	U
78-87-5	1 2-DICHLOROPROPANE	6	U
79-01-6	TRICHLOROETHENE	7	
124-48-1	DIBROMOCHLOROMETHANE	6	U
79-00-5	1 1 2-TRICHLOROETHANE	6	U
71-43-2	BENZENE	6	U
75-25-2	BROMOFORM	6	U
108-10-1	4-METHYL-2-PENTANONE	6 ~~3~~	U ~~8~~
591-78-6	2-HEXANONE	6	U
127-18-4	TETRACHLOROETHENE	6	U
108-88-3	TOLUENE	6	U
79-34-5	1 1 2 2-TETRACHLOROETHANE	6	U
108-90-7	CHLOROBENZENE	6	U
100-41-4	ETHYL BENZENE	6	U
100-42-5	STYRENE	6	U
156-59-2	cis-1 2-DICHLOROETHENE	6	U
156-60-5	trans-1 2-DICHLOROETHENE	6	U
13-302-07	m,p-XYLENES	6	U
95-47-6	o-XYLENE	6	U
106-93-4	1 2-DIBROMOETHANE	6	U
630-20-6	1 1 1 2-TETRACHLOROETHANE	6	U

JH 4/15

C8

1A
VOLATILE ORGANICS ANALYSIS DATA SHEET

EPA SAMPLE NO.

14SB109

Lab Name: SWL-TULSA Contract: FT. HOOD PH

Lab Code: SWOK Case No.: SAIC SAS No.: SDG No.: 28883

Matrix: (soil/water) SOIL Lab Sample ID: 28883.09

Sample wt/vol: 5.0 (g/mL) G Lab File ID: C23950.D

Level: (low/med) LOW Date Received: 03/19/97

% Moisture: not dec. 22 Date Analyzed: 03/27/97

Column: (pack/cap) CAP Dilution Factor: 1.0

CAS NO.	COMPOUND	CONCENTRATION UNITS: (ug/L or ug/Kg) UG/KG	Q
96-18-4	1 2 3-TRICHLOROPROPANE	6	U
75-71-8	DICHLORODIFLUOROMETHANE	6	U
75-69-4	TRICHLOROFLUOROMETHANE	6	U
74-95-3	DIBROMOMETHANE	6	U
96-12-8	1 2-DIBROMO-3-CHLOROPROPANE	6	U
108-86-1	BROMOBENZENE	6	U
104-51-8	n-BUTYLBENZENE	6	U
98-06-6	tert-BUTYLBENZENE	6	U
135-98-8	sec-BUTYLBENZENE	6	U
95-49-8	2-CHLOROTOLUENE	6	U
106-43-4	4-CHLOROTOLUENE	6	U
95-50-1	1 2-DICHLOROBENZENE	6	U
541-73-1	1 3-DICHLOROBENZENE	6	U
106-46-7	1 4-DICHLOROBENZENE	6	U
142-28-9	1 3-DICHLOROPROPANE	6	U
594-20-7	2 2-DICHLOROPROPANE	6	U
563-58-6	1 1-DICHLOROPROPENE	6	U
87-68-3	HEXACHLOROBUTADIENE	6	U
98-82-8	ISOPROPYLBENZENE	6	U
99-87-6	p-ISOPROPYLTOLUENE	6	U
91-20-3	NAPHTHALENE	6	U
103-65-1	n-PROPYLBENZENE	6	U
87-61-6	1 2 3-TRICHLOROBENZENE	6	U
120-82-1	1 2 4-TRICHLOROBENZENE	6	U
95-63-6	1 2 4-TRIMETHYLBENZENE	6	U
108-67-8	1 3 5-TRIMETHYLBENZENE	6	U
74-97-5	BROMOCHLOROMETHANE	6	U

1B
SEMIVOLATILE ORGANICS ANALYSIS DATA SHEET

EPA SAMPLE NO.

14SB109

Lab Name: SWL-TULSA Contract: FT.HOOD

Lab Code: SWOK Case No.: SAIC SAS No.: SDG No.: 28883

Matrix: (soil/water) SOIL Lab Sample ID: 28883.09

Sample wt/vol: 30.0 (g/mL) G Lab File ID: T21212.D

Level: (low/med) LOW Date Received: 03/19/97

% Moisture: not dec. 22 dec. Date Extracted: 03/20/97

Extraction: (SepF/Cont/Sonc) SONC Date Analyzed: 03/26/97

Concentrated Extract Volume: 1000(uL)

GPC Cleanup: (Y/N) N pH: 8.1 Dilution Factor: 1.0

CAS NO.	COMPOUND	CONCENTRATION UNITS: (ug/L or ug/Kg) UG/KG	Q
108-95-2	Phenol	420	U
111-44-4	bis(2-Chloroethyl)ether	420	U
95-57-8	2-Chlorophenol	420	U
541-73-1	1,3-Dichlorobenzene	420	U
106-46-7	1,4-Dichlorobenzene	420	U
100-51-6	Benzyl alcohol	420	U
95-50-1	1,2-Dichlorobenzene	420	U
95-48-7	2-Methylphenol	420	U
108-60-1	bis(2-Chloroisopropyl)ether	420	U
106-44-5	4-Methylphenol	420	U
621-64-7	N-Nitroso-di-n-propylamine	420	U
67-72-1	Hexachloroethane	420	U
98-95-3	Nitrobenzene	420	U
78-59-1	Isophorone	420	U
88-75-5	2-Nitrophenol	420	U
105-67-9	2,4-Dimethylphenol	420	U
65-85-0	Benzoic Acid	2000	U
111-91-1	bis(2-Chloroethoxy)methane	420	U
120-83-2	2,4-Dichlorophenol	420	U
120-82-1	1,2,4-Trichlorobenzene	420	U
91-20-3	Naphthalene	420	U
106-47-8	4-Chloroaniline	420	U
87-68-3	Hexachlorobutadiene	420	U
59-50-7	4-Chloro-3-methylphenol	420	U
91-57-6	2-Methylnaphthalene	420	U
77-47-4	Hexachlorocyclopentadiene	420	U
88-06-2	2,4,6-Trichlorophenol	420	U
95-95-4	2,4,5-Trichlorophenol	2000	U
91-58-7	2-Chloronaphthalene	420	U
88-74-4	2-Nitroaniline	2000	U
131-11-3	Dimethylphthalate	420	U
208-96-8	Acenaphthylene	420	U
606-20-2	2,6-Dinitrotoluene	420	U

1C
SEMIVOLATILE ORGANICS ANALYSIS DATA SHEET

EPA SAMPLE NO.

14SB109

Lab Name: SWL-TULSA Contract: FT.HOOD

Lab Code: SWOK Case No.: SAIC SAS No.: SDG No.: 28883

Matrix: (soil/water) SOIL Lab Sample ID: 28883.09

Sample wt/vol: 30.0 (g/mL) G Lab File ID: T21212.D

Level: (low/med) LOW Date Received: 03/19/97

% Moisture: not dec. 22 dec. Date Extracted: 03/20/97

Extraction: (SepF/Cont/Sonc) SONC Date Analyzed: 03/26/97

Concentrated Extract Volume: 1000(uL)

GPC Cleanup: (Y/N) N pH: 8.1 Dilution Factor: 1.0

CAS NO.	COMPOUND	CONCENTRATION UNITS: (ug/L or ug/Kg) UG/KG	Q
99-09-2	3-Nitroaniline	2000	U
83-32-9	Acenaphthene	420	U
121-14-2	2,4-Dinitrotoluene	420	U
51-28-5	2,4-Dinitrophenol	2000	U
100-02-7	4-Nitrophenol	2000	U
132-64-9	Dibenzofuran	420	U
84-66-2	Diethylphthalate	420	U
7005-72-3	4-Chlorophenyl-phenylether	420	U
86-73-7	Fluorene	420	U
100-01-6	4-Nitroaniline	2000	U
534-52-1	4,6-Dinitro-2-methylphenol	2000	U
86-30-6	N-Nitrosodiphenylamine (1)	420	U
101-55-3	4-Bromophenylphenylether	420	U
118-74-1	Hexachlorobenzene	420	U
87-86-5	Pentachlorophenol	2000	U
85-01-8	Phenanthrene	420	U
120-12-7	Anthracene	420	U
84-74-2	Di-n-butylphthalate	420	U
206-44-0	Fluoranthene	420	U
129-00-0	Pyrene	420	U
85-68-7	Butylbenzylphthalate	420	U
91-94-1	3,3'-Dichlorobenzidine	850	U
56-55-3	Benzo(a)anthracene	420	U
218-01-9	Chrysene	420	U
117-81-7	bis(2-Ethylhexyl)phthalate	51	J
117-84-0	Di-n-octylphthalate	420	U
205-99-2	Benzo(b)fluoranthene	420	U
207-08-9	Benzo(k)fluoranthene	420	U
50-32-8	Benzo(a)pyrene	420	U
193-39-5	Indeno(1,2,3-cd)pyrene	420	U
53-70-3	Dibenz(a,h)anthracene	420	U
191-24-2	Benzo(g,h,i)perylene	420	U
110-86-1	Pyridine	420	U

FORM I SV-2

1C

SEMIVOLATILE ORGANICS ANALYSIS DATA SHEET

EPA SAMPLE NO.

14SB109

Lab Name: SWL-TULSA Contract: FT.HOOD

Lab Code: SWOK Case No.: SAIC SAS No.: SDG No.: 28883

Matrix: (soil/water) SOIL Lab Sample ID: 28883.09

Sample wt/vol: 30.0 (g/mL) G Lab File ID: T21212.D

Level: (low/med) LOW Date Received: 03/19/97

% Moisture: not dec. 22 dec. Date Extracted: 03/20/97

Extraction: (SepF/Cont/Sonc) SONC Date Analyzed: 03/26/97

Concentrated Extract Volume: 1000(uL)

GPC Cleanup: (Y/N) N pH: 8.1 Dilution Factor: 1.0

CAS NO.	COMPOUND	CONCENTRATION UNITS: (ug/L or ug/Kg) UG/KG	Q
95-94-3	1,2,4,5-Tetrachlorobenzene	420	U

U.S. EPA - CLP

1

INORGANIC ANALYSES DATA SHEET

EPA SAMPLE NO.

88309

Lab Name: SOUTHWEST_LAB_OF_OK Contract: SAIC

Lab Code: SWOK Case No.: 28883 SAS No.: SDG No.: 28883A

Matrix (soil/water): SOIL Lab Sample ID: 28883.09

Level (low/med): LOW Date Received: 03/19/97

% Solids: 77.6

Concentration Units (ug/L or mg/kg dry weight): MG/KG

CAS No.	Analyte	Concentration	C	Q	M
7440-38-2	Arsenic	6.4			P
7440-39-3	Barium	21.6			P
7440-43-9	Cadmium	0.07	B		P
7440-47-3	Chromium	12.3			P
7439-92-1	Lead	7.9			P
7439-97-6	Mercury	0.04	U		AV
7782-49-2	Selenium	1.4	U	W	F
7440-22-4	Silver	0.22	U		P

Color Before: BROWN Clarity Before: Texture: MEDIUM

Color After: YELLOW Clarity After: Artifacts:

Comments:

CLIENT_ID_=_14SB109

1A
VOLATILE ORGANICS ANALYSIS DATA SHEET

EPA SAMPLE NO.

14SB110

Lab Name: SWL-TULSA Contract: FT. HOOD PH

Lab Code: SWOK Case No.: SAIC SAS No.: SDG No.: 28912

Matrix: (soil/water) SOIL Lab Sample ID: 28912.04

Sample wt/vol: 5.0 (g/mL) G Lab File ID: C23958.D

Level: (low/med) LOW Date Received: 03/21/97

% Moisture: not dec. 16 Date Analyzed: 03/27/97

Column: (pack/cap) CAP Dilution Factor: 1.0

CAS NO.	COMPOUND	CONCENTRATION UNITS: (ug/L or ug/Kg) UG/KG	Q
74-87-3	CHLOROMETHANE	6	U
74-83-9	BROMOMETHANE	6	U
75-01-4	VINYL CHLORIDE	6	U
75-00-3	CHLOROETHANE	6	U
75-09-2	METHYLENE CHLORIDE	15	B
67-64-1	ACETONE	4	JB
75-35-4	1 1-DICHLOROETHENE	6	U
75-34-3	1 1-DICHLOROETHANE	6	U
67-66-3	CHLOROFORM	6	U
107-06-2	1 2-DICHLOROETHANE	6	U
78-93-3	2-BUTANONE	6	U
71-55-6	1 1 1-TRICHLOROETHANE	6	U
56-23-5	CARBON TETRACHLORIDE	6	U
75-27-4	BROMODICHLOROMETHANE	6	U
78-87-5	1 2-DICHLOROPROPANE	6	U
79-01-6	TRICHLOROETHENE	4	J
124-48-1	DIBROMOCHLOROMETHANE	6	U
79-00-5	1 1 2-TRICHLOROETHANE	6	U
71-43-2	BENZENE	6	U
75-25-2	BROMOFORM	6	U
108-10-1	4-METHYL-2-PENTANONE	6	U
591-78-6	2-HEXANONE	6	U
127-18-4	TETRACHLOROETHENE	6	U
108-88-3	TOLUENE	6	U
79-34-5	1 1 2 2-TETRACHLOROETHANE	6	U
108-90-7	CHLOROBENZENE	6	U
100-41-4	ETHYL BENZENE	6	U
100-42-5	STYRENE	6	U
156-59-2	cis-1 2-DICHLOROETHENE	6	U
156-60-5	trans-1 2-DICHLOROETHENE	6	U
13-302-07	m,p-XYLENES	6	U
95-47-6	o-XYLENE	6	U
106-93-4	1 2-DIBROMOETHANE	6	U
630-20-6	1 1 1 2-TETRACHLOROETHANE	6	U

1A
VOLATILE ORGANICS ANALYSIS DATA SHEET

EPA SAMPLE NO.

14SB110

Lab Name: SWL-TULSA Contract: FT. HOOD PH

Lab Code: SWOK Case No.: SAIC SAS No.: SDG No.: 28912

Matrix: (soil/water) SOIL Lab Sample ID: 28912.04

Sample wt/vol: 5.0 (g/mL) G Lab File ID: C23958.D

Level: (low/med) LOW Date Received: 03/21/97

% Moisture: not dec. 16 Date Analyzed: 03/27/97

Column: (pack/cap) CAP Dilution Factor: 1.0

CAS NO.	COMPOUND	CONCENTRATION UNITS: (ug/L or ug/Kg) UG/KG	Q
96-18-4	1 2 3-TRICHLOROPROPANE	6	U
75-71-8	DICHLORODIFLUOROMETHANE	6	U
75-69-4	TRICHLOROFLUOROMETHANE	6	U
74-95-3	DIBROMOMETHANE	6	U
96-12-8	1 2-DIBROMO-3-CHLOROPROPANE	6	U
108-86-1	BROMOBENZENE	6	U
104-51-8	n-BUTYLBENZENE	6	U
98-06-6	tert-BUTYLBENZENE	6	U
135-98-8	sec-BUTYLBENZENE	6	U
95-49-8	2-CHLOROTOLUENE	6	U
106-43-4	4-CHLOROTOLUENE	6	U
95-50-1	1 2-DICHLOROBENZENE	6	U
541-73-1	1 3-DICHLOROBENZENE	6	U
106-46-7	1 4-DICHLOROBENZENE	6	U
142-28-9	1 3-DICHLOROPROPANE	6	U
594-20-7	2 2-DICHLOROPROPANE	6	U
563-58-6	1 1-DICHLOROPROPENE	6	U
87-68-3	HEXACHLOROBUTADIENE	6	U
98-82-8	ISOPROPYLBENZENE	6	U
99-87-6	p-ISOPROPYLTOLUENE	6	U
91-20-3	NAPHTHALENE	6	U
103-65-1	n-PROPYLBENZENE	6	U
87-61-6	1 2 3-TRICHLOROBENZENE	6	U
120-82-1	1 2 4-TRICHLOROBENZENE	6	U
95-63-6	1 2 4-TRIMETHYLBENZENE	6	U
108-67-8	1 3 5-TRIMETHYLBENZENE	6	U
74-97-5	BROMOCHLOROMETHANE	6	U

1B
SEMIVOLATILE ORGANICS ANALYSIS DATA SHEET

EPA SAMPLE NO.

14SB110

Lab Name: SWL-TULSA Contract: FT.HOOD

Lab Code: SWOK Case No.: SAIC SAS No.: SDG No.: 28912

Matrix: (soil/water) SOIL Lab Sample ID: 28912.04

Sample wt/vol: 30.0 (g/mL) G Lab File ID: P11719.D

Level: (low/med) LOW Date Received: 03/21/97

% Moisture: not dec. 16 dec. Date Extracted: 03/21/97

Extraction: (SepF/Cont/Sonc) SONC Date Analyzed: 03/27/97

Concentrated Extract Volume: 1000(uL)

GPC Cleanup: (Y/N) N pH: 7.3 Dilution Factor: 1.0

CAS NO.	COMPOUND	CONCENTRATION UNITS: (ug/L or ug/Kg) UG/KG	Q
108-95-2	Phenol	390	U
111-44-4	bis(2-Chloroethyl)ether	390	U
95-57-8	2-Chlorophenol	390	U
541-73-1	1,3-Dichlorobenzene	390	U
106-46-7	1,4-Dichlorobenzene	390	U
100-51-6	Benzyl alcohol	390	U
95-50-1	1,2-Dichlorobenzene	390	U
95-48-7	2-Methylphenol	390	U
108-60-1	bis(2-Chloroisopropyl)ether	390	U
106-44-5	4-Methylphenol	390	U
621-64-7	N-Nitroso-di-n-propylamine	390	U
67-72-1	Hexachloroethane	390	U
98-95-3	Nitrobenzene	390	U
78-59-1	Isophorone	390	U
88-75-5	2-Nitrophenol	390	U
105-67-9	2,4-Dimethylphenol	390	U
65-85-0	Benzoic Acid	1900	U
111-91-1	bis(2-Chloroethoxy)methane	390	U
120-83-2	2,4-Dichlorophenol	390	U
120-82-1	1,2,4-Trichlorobenzene	390	U
91-20-3	Naphthalene	42	J
106-47-8	4-Chloroaniline	390	U
87-68-3	Hexachlorobutadiene	390	U
59-50-7	4-Chloro-3-methylphenol	390	U
91-57-6	2-Methylnaphthalene	110	J
77-47-4	Hexachlorocyclopentadiene	390	U
88-06-2	2,4,6-Trichlorophenol	390	U
95-95-4	2,4,5-Trichlorophenol	1900	U
91-58-7	2-Chloronaphthalene	390	U
88-74-4	2-Nitroaniline	1900	U
131-11-3	Dimethylphthalate	390	U
208-96-8	Acenaphthylene	390	U
606-20-2	2,6-Dinitrotoluene	390	U

1C

SEMIVOLATILE ORGANICS ANALYSIS DATA SHEET

EPA SAMPLE NO.

14SB110

Name: SWL-TULSA Contract: FT.HOOD

Lab Code: SWOK Case No.: SAIC SAS No.: SDG No.: 28912

Matrix: (soil/water) SOIL Lab Sample ID: 28912.04

Sample wt/vol: 30.0 (g/mL) G Lab File ID: P11719.D

Level: (low/med) LOW Date Received: 03/21/97

% Moisture: not dec. 16 dec. Date Extracted: 03/21/97

Extraction: (SepF/Cont/Sonc) SONC Date Analyzed: 03/27/97

Concentrated Extract Volume: 1000(uL)

GPC Cleanup: (Y/N) N pH: 7.3 Dilution Factor: 1.0

CAS NO.	COMPOUND	CONCENTRATION UNITS: (ug/L or ug/Kg) UG/KG	Q
99-09-2	3-Nitroaniline	1900	U
83-32-9	Acenaphthene	390	U
121-14-2	2,4-Dinitrotoluene	390	U
51-28-5	2,4-Dinitrophenol	1900	U
100-02-7	4-Nitrophenol	1900	U
132-64-9	Dibenzofuran	110	J
84-66-2	Diethylphthalate	390	U
7005-72-3	4-Chlorophenyl-phenylether	390	U
86-73-7	Fluorene	390	U
100-01-6	4-Nitroaniline	1900	U
534-52-1	4,6-Dinitro-2-methylphenol	1900	U
86-30-6	N-Nitrosodiphenylamine (1)	390	U
101-55-3	4-Bromophenylphenylether	390	U
118-74-1	Hexachlorobenzene	390	U
87-86-5	Pentachlorophenol	1900	U
85-01-8	Phenanthrene	220	J
120-12-7	Anthracene	390	U
84-74-2	Di-n-butylphthalate	390	U
206-44-0	Fluoranthene	390	U
129-00-0	Pyrene	390	U
85-68-7	Butylbenzylphthalate	60	J
91-94-1	3,3'-Dichlorobenzidine	780	U
56-55-3	Benzo(a)anthracene	390	U
218-01-9	Chrysene	390	U
117-81-7	bis(2-Ethylhexyl)phthalate	140	J
117-84-0	Di-n-octylphthalate	78	J
205-99-2	Benzo(b)fluoranthene	390	U
207-08-9	Benzo(k)fluoranthene	390	U
50-32-8	Benzo(a)pyrene	390	U
193-39-5	Indeno(1,2,3-cd)pyrene	390	U
53-70-3	Dibenz(a,h)anthracene	390	U
191-24-2	Benzo(g,h,i)perylene	390	U
110-86-1	Pyridine	390	U

1C

SEMIVOLATILE ORGANICS ANALYSIS DATA SHEET

EPA SAMPLE NO.

14SB110

Lab Name: SWL-TULSA Contract: FT.HOOD

Lab Code: SWOK Case No.: SAIC SAS No.: SDG No.: 28912

Matrix: (soil/water) SOIL Lab Sample ID: 28912.04

Sample wt/vol: 30.0 (g/mL) G Lab File ID: P11719.D

Level: (low/med) LOW Date Received: 03/21/97

% Moisture: not dec. 16 dec. Date Extracted: 03/21/97

Extraction: (SepF/Cont/Sonc) SONC Date Analyzed: 03/27/97

Concentrated Extract Volume: 1000(uL)

GPC Cleanup: (Y/N) N pH: 7.3 Dilution Factor: 1.0

CAS NO.	COMPOUND	CONCENTRATION UNITS: (ug/L or ug/Kg) UG/KG	Q
95-9403	1,2,4,5-Tetrachlorobenzene	390	U

FORM I SV-3

U.S. EPA - CLP

1

INORGANIC ANALYSES DATA SHEET

EPA SAMPLE NO.

91204

Lab Name: SOUTHWEST_LAB_OF_OK Contract: SAIC

Lab Code: SWOK Case No.: 28912 SAS No.: SDG No.: 28912A

Matrix (soil/water): SOIL Lab Sample ID: 28912.04

Level (low/med): LOW Date Received: 03/21/97

% Solids: 83.7

Concentration Units (ug/L or mg/kg dry weight): MG/KG

CAS No.	Analyte	Concentration	C	Q	M
7440-38-2	Arsenic	4.6			P
7440-39-3	Barium	95.5			P
7440-43-9	Cadmium	0.16	B		P
7440-47-3	Chromium	12.4			P
7439-92-1	Lead	14.0			P
7439-97-6	Mercury	0.04	U		AV
7782-49-2	Selenium	0.26	U	WN	F
7440-22-4	Silver	0.20	U		P

Color Before: BROWN Clarity Before: Texture: MEDIUM

Color After: YELLOW Clarity After: Artifacts:

Comments:

CLIENT_ID_=_14SB110

1A
VOLATILE ORGANICS ANALYSIS DATA SHEET

EPA SAMPLE NO.

14SB111

Lab Name: SWL-TULSA Contract: FT. HOOD PH

Lab Code: SWOK Case No.: SAIC SAS No.: SDG No.: 28912

Matrix: (soil/water) SOIL Lab Sample ID: 28912.05

Sample wt/vol: 5.0 (g/mL) G Lab File ID: C23959.D

Level: (low/med) LOW Date Received: 03/21/97

% Moisture: not dec. 5 Date Analyzed: 03/27/97

Column: (pack/cap) CAP Dilution Factor: 1.0

CAS NO.	COMPOUND	CONCENTRATION UNITS: (ug/L or ug/Kg) UG/KG	Q
74-87-3	CHLOROMETHANE	5	U
74-83-9	BROMOMETHANE	5	U
75-01-4	VINYL CHLORIDE	5	U
75-00-3	CHLOROETHANE	5	U
75-09-2	METHYLENE CHLORIDE	12	B
67-64-1	ACETONE	9	B
75-35-4	1 1-DICHLOROETHENE	5	U
75-34-3	1 1-DICHLOROETHANE	5	U
67-66-3	CHLOROFORM	5	U
107-06-2	1 2-DICHLOROETHANE	5	U
78-93-3	2-BUTANONE	5	U
71-55-6	1 1 1-TRICHLOROETHANE	5	U
56-23-5	CARBON TETRACHLORIDE	5	U
75-27-4	BROMODICHLOROMETHANE	5	U
78-87-5	1 2-DICHLOROPROPANE	5	U
79-01-6	TRICHLOROETHENE	5	U
124-48-1	DIBROMOCHLOROMETHANE	5	U
79-00-5	1 1 2-TRICHLOROETHANE	5	U
71-43-2	BENZENE	5	U
75-25-2	BROMOFORM	5	U
108-10-1	4-METHYL-2-PENTANONE	5	U
591-78-6	2-HEXANONE	5	U
127-18-4	TETRACHLOROETHENE	5	U
108-88-3	TOLUENE	5	U
79-34-5	1 1 2 2-TETRACHLOROETHANE	5	U
108-90-7	CHLOROBENZENE	5	U
100-41-4	ETHYL BENZENE	5	U
100-42-5	STYRENE	5	U
156-59-2	cis-1 2-DICHLOROETHENE	5	U
156-60-5	trans-1 2-DICHLOROETHENE	5	U
13-302-07	m,p-XYLENES	5	U
95-47-6	o-XYLENE	5	U
106-93-4	1 2-DIBROMOETHANE	5	U
630-20-6	1 1 1 2-TETRACHLOROETHANE	5	U

1A
VOLATILE ORGANICS ANALYSIS DATA SHEET

EPA SAMPLE NO.

14SB111

Lab Name: SWL-TULSA Contract: FT. HOOD PH

Lab Code: SWOK Case No.: SAIC SAS No.: SDG No.: 28912

Matrix: (soil/water) SOIL Lab Sample ID: 28912.05

Sample wt/vol: 5.0 (g/mL) G Lab File ID: C23959.D

Level: (low/med) LOW Date Received: 03/21/97

% Moisture: not dec. 5 Date Analyzed: 03/27/97

Column: (pack/cap) CAP Dilution Factor: 1.0

CAS NO.	COMPOUND	CONCENTRATION UNITS: (ug/L or ug/Kg) UG/KG	Q
96-18-4	1 2 3-TRICHLOROPROPANE	5	U
75-71-8	DICHLORODIFLUOROMETHANE	5	U
75-69-4	TRICHLOROFLUOROMETHANE	5	U
74-95-3	DIBROMOMETHANE	5	U
96-12-8	1 2-DIBROMO-3-CHLOROPROPANE	5	U
108-86-1	BROMOBENZENE	5	U
104-51-8	n-BUTYLBENZENE	5	U
98-06-6	tert-BUTYLBENZENE	5	U
135-98-8	sec-BUTYLBENZENE	5	U
95-49-8	2-CHLOROTOLUENE	5	U
106-43-4	4-CHLOROTOLUENE	5	U
95-50-1	1 2-DICHLOROBENZENE	5	U
541-73-1	1 3-DICHLOROBENZENE	5	U
106-46-7	1 4-DICHLOROBENZENE	5	U
142-28-9	1 3-DICHLOROPROPANE	5	U
594-20-7	2 2-DICHLOROPROPANE	5	U
563-58-6	1 1-DICHLOROPROPENE	5	U
87-68-3	HEXACHLOROBUTADIENE	5	U
98-82-8	ISOPROPYLBENZENE	5	U
99-87-6	p-ISOPROPYLTOLUENE	5	U
91-20-3	NAPHTHALENE	5	U
103-65-1	n-PROPYLBENZENE	5	U
87-61-6	1 2 3-TRICHLOROBENZENE	5	U
120-82-1	1 2 4-TRICHLOROBENZENE	5	U
95-63-6	1 2 4-TRIMETHYLBENZENE	5	U
108-67-8	1 3 5-TRIMETHYLBENZENE	5	U
74-97-5	BROMOCHLOROMETHANE	5	U

1B
SEMIVOLATILE ORGANICS ANALYSIS DATA SHEET

EPA SAMPLE NO.

14SB111

b Name: SWL-TULSA Contract: FT.HOOD

Lab Code: SWOK Case No.: SAIC SAS No.: SDG No.: 28912

Matrix: (soil/water) SOIL Lab Sample ID: 28912.05

Sample wt/vol: 30.0 (g/mL) G Lab File ID: P11720.D

Level: (low/med) LOW Date Received: 03/21/97

% Moisture: not dec. 5 dec. Date Extracted: 03/21/97

Extraction: (SepF/Cont/Sonc) SONC Date Analyzed: 03/27/97

Concentrated Extract Volume: 1000(uL)

GPC Cleanup: (Y/N) N pH: 8.2 Dilution Factor: 1.0

CAS NO.	COMPOUND	CONCENTRATION UNITS: (ug/L or ug/Kg) UG/KG	Q
108-95-2	Phenol	350	U
111-44-4	bis(2-Chloroethyl)ether	350	U
95-57-8	2-Chlorophenol	350	U
541-73-1	1,3-Dichlorobenzene	350	U
106-46-7	1,4-Dichlorobenzene	350	U
100-51-6	Benzyl alcohol	350	U
95-50-1	1,2-Dichlorobenzene	350	U
95-48-7	2-Methylphenol	350	U
108-60-1	bis(2-Chloroisopropyl)ether	350	U
106-44-5	4-Methylphenol	350	U
621-64-7	N-Nitroso-di-n-propylamine	350	U
67-72-1	Hexachloroethane	350	U
98-95-3	Nitrobenzene	350	U
78-59-1	Isophorone	350	U
88-75-5	2-Nitrophenol	350	U
105-67-9	2,4-Dimethylphenol	350	U
65-85-0	Benzoic Acid	1700	U
111-91-1	bis(2-Chloroethoxy)methane	350	U
120-83-2	2,4-Dichlorophenol	350	U
120-82-1	1,2,4-Trichlorobenzene	350	U
91-20-3	Naphthalene	350	U
106-47-8	4-Chloroaniline	350	U
87-68-3	Hexachlorobutadiene	350	U
59-50-7	4-Chloro-3-methylphenol	350	U
91-57-6	2-Methylnaphthalene	350	U
77-47-4	Hexachlorocyclopentadiene	350	U
88-06-2	2,4,6-Trichlorophenol	350	U
95-95-4	2,4,5-Trichlorophenol	1700	U
91-58-7	2-Chloronaphthalene	350	U
88-74-4	2-Nitroaniline	1700	U
131-11-3	Dimethylphthalate	350	U
208-96-8	Acenaphthylene	350	U
606-20-2	2,6-Dinitrotoluene	350	U

FORM I SV-1

1C
SEMIVOLATILE ORGANICS ANALYSIS DATA SHEET

EPA SAMPLE NO.

14SB111

b Name: SWL-TULSA Contract: FT.HOOD

Lab Code: SWOK Case No.: SAIC SAS No.: SDG No.: 28912

Matrix: (soil/water) SOIL Lab Sample ID: 28912.05

Sample wt/vol: 30.0 (g/mL) G Lab File ID: P11720.D

Level: (low/med) LOW Date Received: 03/21/97

% Moisture: not dec. 5 dec. Date Extracted: 03/21/97

Extraction: (SepF/Cont/Sonc) SONC Date Analyzed: 03/27/97

Concentrated Extract Volume: 1000(uL)

GPC Cleanup: (Y/N) N pH: 8.2 Dilution Factor: 1.0

CAS NO.	COMPOUND	CONCENTRATION UNITS: (ug/L or ug/Kg) UG/KG	Q
99-09-2	3-Nitroaniline	1700	U
83-32-9	Acenaphthene	350	U
121-14-2	2,4-Dinitrotoluene	350	U
51-28-5	2,4-Dinitrophenol	1700	U
100-02-7	4-Nitrophenol	1700	U
132-64-9	Dibenzofuran	350	U
84-66-2	Diethylphthalate	350	U
7005-72-3	4-Chlorophenyl-phenylether	350	U
86-73-7	Fluorene	350	U
100-01-6	4-Nitroaniline	1700	U
534-52-1	4,6-Dinitro-2-methylphenol	1700	U
86-30-6	N-Nitrosodiphenylamine (1)	350	U
101-55-3	4-Bromophenylphenylether	350	U
118-74-1	Hexachlorobenzene	350	U
87-86-5	Pentachlorophenol	1700	U
85-01-8	Phenanthrene	350	U
120-12-7	Anthracene	350	U
84-74-2	Di-n-butylphthalate	350	U
206-44-0	Fluoranthene	350	U
129-00-0	Pyrene	350	U
85-68-7	Butylbenzylphthalate	350	U
91-94-1	3,3'-Dichlorobenzidine	690	U
56-55-3	Benzo(a)anthracene	350	U
218-01-9	Chrysene	350	U
117-81-7	bis(2-Ethylhexyl)phthalate	350	U
117-84-0	Di-n-octylphthalate	350	U
205-99-2	Benzo(b)fluoranthene	350	U
207-08-9	Benzo(k)fluoranthene	350	U
50-32-8	Benzo(a)pyrene	350	U
193-39-5	Indeno(1,2,3-cd)pyrene	350	U
53-70-3	Dibenz(a,h)anthracene	350	U
191-24-2	Benzo(g,h,i)perylene	350	U
110-86-1	Pyridine	350	U

1C
SEMIVOLATILE ORGANICS ANALYSIS DATA SHEET

EPA SAMPLE NO.

14SB111

b Name: SWL-TULSA Contract: FT.HOOD

Lab Code: SWOK Case No.: SAIC SAS No.: SDG No.: 28912

Matrix: (soil/water) SOIL Lab Sample ID: 28912.05

Sample wt/vol: 30.0 (g/mL) G Lab File ID: P11720.D

Level: (low/med) LOW Date Received: 03/21/97

% Moisture: not dec. 5 dec. Date Extracted: 03/21/97

Extraction: (SepF/Cont/Sonc) SONC Date Analyzed: 03/27/97

Concentrated Extract Volume: 1000(uL)

GPC Cleanup: (Y/N) N pH: 8.2 Dilution Factor: 1.0

CAS NO.	COMPOUND	CONCENTRATION UNITS: (ug/L or ug/Kg) UG/KG	Q
95-9403	1,2,4,5-Tetrachlorobenzene	350	U

FORM I SV-3

U.S. EPA - CLP

1

INORGANIC ANALYSES DATA SHEET

EPA SAMPLE NO.

91205

Lab Name: SOUTHWEST_LAB_OF_OK Contract: SAIC

Lab Code: SWOK Case No.: 28912 SAS No.: SDG No.: 28912A

Matrix (soil/water): SOIL Lab Sample ID: 28912.05

Level (low/med): LOW Date Received: 03/21/97

% Solids: 94.9

Concentration Units (ug/L or mg/kg dry weight): MG/KG

CAS No.	Analyte	Concentration	C	Q	M
7440-38-2	Arsenic	3.4			P
7440-39-3	Barium	3.5			P
7440-43-9	Cadmium	0.10	B		P
7440-47-3	Chromium	3.7			P
7439-92-1	Lead	3.1			P
7439-97-6	Mercury	0.04	U		AV
7782-49-2	Selenium	1.2	U	WN	F
7440-22-4	Silver	0.18	U		P

Color Before: GREY Clarity Before: Texture: MEDIUM

Color After: YELLOW Clarity After: Artifacts:

Comments:

CLIENT_ID_=_14SB111

1A
VOLATILE ORGANICS ANALYSIS DATA SHEET

EPA SAMPLE NO.

14SB112

Lab Name: SWL-TULSA Contract: FT HOOD

Lab Code: SWOK Case No.: SAIC SAS No.: SDG No.: 33919

Matrix: (soil/water) SOIL Lab Sample ID: 33919.06

Sample wt/vol: 5.0 (g/mL) G Lab File ID: R29741.D

Level: (low/med) LOW Date Received: 05/12/98

% Moisture: not dec. 11 Date Analyzed: 05/14/98

Column: (pack/cap) CAP Dilution Factor: 1.0

CAS NO.	COMPOUND	CONCENTRATION UNITS: (ug/L or ug/Kg) UG/KG	Q
74-87-3	CHLOROMETHANE	6	U
74-83-9	BROMOMETHANE	6	U
75-01-4	VINYL CHLORIDE	6	U
75-00-3	CHLOROETHANE	6	U
75-09-2	METHYLENE CHLORIDE	6	U
67-64-1	ACETONE	6	U
75-35-4	1 1-DICHLOROETHENE	6	U
75-34-3	1 1-DICHLOROETHANE	6	U
67-66-3	CHLOROFORM	6	U
107-06-2	1 2-DICHLOROETHANE	6	U
78-93-3	2-BUTANONE	6	U
71-55-6	1 1 1-TRICHLOROETHANE	6	U
56-23-5	CARBON TETRACHLORIDE	6	U
75-27-4	BROMODICHLOROMETHANE	6	U
78-87-5	1 2-DICHLOROPROPANE	6	U
79-01-6	TRICHLOROETHENE	6	U
124-48-1	DIBROMOCHLOROMETHANE	6	U
79-00-5	1 1 2-TRICHLOROETHANE	6	U
71-43-2	BENZENE	6	U
75-25-2	BROMOFORM	6	U
108-10-1	4-METHYL-2-PENTANONE	6	U
591-78-6	2-HEXANONE	6	U
127-18-4	TETRACHLOROETHENE	6	U
108-88-3	TOLUENE	1	J
79-34-5	1 1 2 2-TETRACHLOROETHANE	6	U
108-90-7	CHLOROBENZENE	6	U
100-41-4	ETHYL BENZENE	6	U
100-42-5	STYRENE	6	U
156-59-2	cis-1 2-DICHLOROETHENE	6	U
156-60-5	trans-1 2-DICHLOROETHENE	6	U
13-302-07	m,p-XYLENES	6	U
95-47-6	o-XYLENE	6	U
106-93-4	1 2-DIBROMOETHANE	6	U
630-20-6	1 1 1 2-TETRACHLOROETHANE	6	U

1A
VOLATILE ORGANICS ANALYSIS DATA SHEET

EPA SAMPLE NO.

14SB112

Lab Name: SWL-TULSA Contract: FT HOOD

Lab Code: SWOK Case No.: SAIC SAS No.: SDG No.: 33919

Matrix: (soil/water) SOIL Lab Sample ID: 33919.06

Sample wt/vol: 5.0 (g/mL) G Lab File ID: R29741.D

Level: (low/med) LOW Date Received: 05/12/98

% Moisture: not dec. 11 Date Analyzed: 05/14/98

Column: (pack/cap) CAP Dilution Factor: 1.0

CAS NO.	COMPOUND	CONCENTRATION UNITS: (ug/L or ug/Kg) UG/KG	Q
96-18-4	1 2 3-TRICHLOROPROPANE	6	U
75-71-8	DICHLORODIFLUOROMETHANE	6	U
75-69-4	TRICHLOROFLUOROMETHANE	6	U
74-95-3	DIBROMOMETHANE	6	U
96-12-8	1 2-DIBROMO-3-CHLOROPROPANE	6	U
108-86-1	BROMOBENZENE	6	U
104-51-8	n-BUTYLBENZENE	6	U
98-06-6	tert-BUTYLBENZENE	6	U
135-98-8	sec-BUTYLBENZENE	6	U
95-49-8	2-CHLOROTOLUENE	6	U
106-43-4	4-CHLOROTOLUENE	6	U
95-50-1	1 2-DICHLOROBENZENE	6	U
541-73-1	1 3-DICHLOROBENZENE	6	U
106-46-7	1 4-DICHLOROBENZENE	6	U
142-28-9	1 3-DICHLOROPROPANE	6	U
594-20-7	2 2-DICHLOROPROPANE	6	U
563-58-6	1 1-DICHLOROPROPENE	6	U
87-68-3	HEXACHLOROBUTADIENE	6	U
98-82-8	ISOPROPYLBENZENE	6	U
99-87-6	p-ISOPROPYLTOLUENE	6	U
91-20-3	NAPHTHALENE	6	U
103-65-1	n-PROPYLBENZENE	6	U
87-61-6	1 2 3-TRICHLOROBENZENE	6	U
120-82-1	1 2 4-TRICHLOROBENZENE	6	U
95-63-6	1 2 4-TRIMETHYLBENZENE	6	U
108-67-8	1 3 5-TRIMETHYLBENZENE	6	U
74-97-5	BROMOCHLOROMETHANE	6	U

1B
SEMIVOLATILE ORGANICS ANALYSIS DATA SHEET

EPA SAMPLE NO.

14SB112

Lab Name: SWL-TULSA Contract: FORT HOOD O

Lab Code: SWOK Case No.: SAIC SAS No.: SDG No.: 33919

Matrix: (soil/water) SOIL Lab Sample ID: 33919.06

Sample wt/vol: 30.4 (g/mL) G Lab File ID: P16233.D

Level: (low/med) LOW Date Received: 05/12/98

% Moisture: not dec. 11 dec. Date Extracted: 05/13/98

Extraction: (SepF/Cont/Sonc) SONC Date Analyzed: 05/14/98

Concentrated Extract Volume: 1000(uL)

GPC Cleanup: (Y/N) N pH: 9.2 Dilution Factor: 1.0

CAS NO.	COMPOUND	CONCENTRATION UNITS: (ug/L or ug/Kg) UG/KG	Q
108-95-2	Phenol	360	U
111-44-4	bis(2-Chloroethyl)ether	360	U
95-57-8	2-Chlorophenol	360	U
541-73-1	1,3-Dichlorobenzene	360	U
106-46-7	1,4-Dichlorobenzene	360	U
100-51-6	Benzyl alcohol	360	U
95-50-1	1,2-Dichlorobenzene	360	U
95-48-7	2-Methylphenol	360	U
108-60-1	bis(2-Chloroisopropyl)ether	360	U
106-44-5	4-Methylphenol	360	U
621-64-7	N-Nitroso-di-n-propylamine	360	U
67-72-1	Hexachloroethane	360	U
98-95-3	Nitrobenzene	360	U
78-59-1	Isophorone	360	U
88-75-5	2-Nitrophenol	360	U
105-67-9	2,4-Dimethylphenol	360	U
65-85-0	Benzoic Acid	1800	U
111-91-1	bis(2-Chloroethoxy)methane	360	U
120-83-2	2,4-Dichlorophenol	360	U
120-82-1	1,2,4-Trichlorobenzene	360	U
91-20-3	Naphthalene	360	U
106-47-8	4-Chloroaniline	360	U
87-68-3	Hexachlorobutadiene	360	U
59-50-7	4-Chloro-3-methylphenol	360	U
91-57-6	2-Methylnaphthalene	360	U
77-47-4	Hexachlorocyclopentadiene	360	U
88-06-2	2,4,6-Trichlorophenol	360	U
95-95-4	2,4,5-Trichlorophenol	1800	U
91-58-7	2-Chloronaphthalene	360	U
88-74-4	2-Nitroaniline	1800	U
131-11-3	Dimethylphthalate	360	U
208-96-8	Acenaphthylene	360	U
606-20-2	2,6-Dinitrotoluene	360	U

1C
SEMIVOLATILE ORGANICS ANALYSIS DATA SHEET

EPA SAMPLE NO.

14SB112

Lab Name: SWL-TULSA Contract: FORT HOOD O

Lab Code: SWOK Case No.: SAIC SAS No.: SDG No.: 33919

Matrix: (soil/water) SOIL Lab Sample ID: 33919.06

Sample wt/vol: 30.4 (g/mL) G Lab File ID: P16233.D

Level: (low/med) LOW Date Received: 05/12/98

% Moisture: not dec. 11 dec. Date Extracted: 05/13/98

Extraction: (SepF/Cont/Sonc) SONC Date Analyzed: 05/14/98

Concentrated Extract Volume: 1000(uL)

GPC Cleanup: (Y/N) N pH: 9.2 Dilution Factor: 1.0

CAS NO.	COMPOUND	CONCENTRATION UNITS: (ug/L or ug/Kg) UG/KG	Q
99-09-2	3-Nitroaniline	1800	U
83-32-9	Acenaphthene	360	U
121-14-2	2,4-Dinitrotoluene	360	U
51-28-5	2,4-Dinitrophenol	1800	U
100-02-7	4-Nitrophenol	1800	U
132-64-9	Dibenzofuran	360	U
84-66-2	Diethylphthalate	360	U
7005-72-3	4-Chlorophenyl-phenylether	360	U
86-73-7	Fluorene	360	U
100-01-6	4-Nitroaniline	1800	U
534-52-1	4,6-Dinitro-2-methylphenol	1800	U
86-30-6	N-Nitrosodiphenylamine (1)	360	U
101-55-3	4-Bromophenylphenylether	360	U
118-74-1	Hexachlorobenzene	360	U
87-86-5	Pentachlorophenol	1800	U
85-01-8	Phenanthrene	360	U
120-12-7	Anthracene	360	U
84-74-2	Di-n-butylphthalate	360	U
206-44-0	Fluoranthene	360	U
129-00-0	Pyrene	360	U
85-68-7	Butylbenzylphthalate	360	U
91-94-1	3,3'-Dichlorobenzidine	730	U
56-55-3	Benzo(a)anthracene	360	U
218-01-9	Chrysene	360	U
117-81-7	bis(2-Ethylhexyl)phthalate	360	U
117-84-0	Di-n-octylphthalate	360	U
205-99-2	Benzo(b)fluoranthene	360	U
207-08-9	Benzo(k)fluoranthene	360	U
50-32-8	Benzo(a)pyrene	360	U
193-39-5	Indeno(1,2,3-cd)pyrene	360	U
53-70-3	Dibenz(a,h)anthracene	360	U
191-24-2	Benzo(g,h,i)perylene	360	U
110-86-1	Pyridine	360	U

FORM I SV-2

1C

SEMIVOLATILE ORGANICS ANALYSIS DATA SHEET

EPA SAMPLE NO.

14SB112

Lab Name: SWL-TULSA Contract: FORT HOOD O

Lab Code: SWOK Case No.: SAIC SAS No.: SDG No.: 33919

Matrix: (soil/water) SOIL Lab Sample ID: 33919.06

Sample wt/vol: 30.4 (g/mL) G Lab File ID: P16233.D

Level: (low/med) LOW Date Received: 05/12/98

% Moisture: not dec. 11 dec. Date Extracted: 05/13/98

Extraction: (SepF/Cont/Sonc) SONC Date Analyzed: 05/14/98

Concentrated Extract Volume: 1000(uL)

GPC Cleanup: (Y/N) N pH: 9.2 Dilution Factor: 1.0

CAS NO.	COMPOUND	CONCENTRATION UNITS: (ug/L or ug/Kg) UG/KG	Q
95-94-3	1,2,4,5-Tetrachlorobenzene	360	U

FORM I SV-3

1

INORGANIC ANALYSES DATA SHEET

CLIENT SAMPLE ID

14SB112

Lab Name: SOUTHWEST_LAB_OF_OK Contract: SAIC

Lab Code: SWOK Case No.: 33919 SAS No.: SDG No.: 33919A

Matrix (soil/water): SOIL Lab Sample ID: 33919.06

Level (low/med): LOW Date Received: 05/12/98

% Solids: 89.2

Concentration Units (ug/L or mg/kg dry weight): MG/KG

CAS No.	Analyte	Concentration	C	Q	M
7440-38-2	Arsenic	5.2			P
7440-39-3	Barium	14.5			P
7440-43-9	Cadmium	0.03	U		P
7440-47-3	Chromium	15.1		E	P
7439-92-1	Lead	4.8			P
7439-97-6	Mercury	0.02	U		AV
7782-49-2	Selenium	0.22	U	W	F
7440-22-4	Silver	0.13	U		P

Color Before: BROWN Clarity Before: Texture: MEDIUM

Color After: YELLOW Clarity After: CLEAR Artifacts:

Comments:

FORM I - IN

1A
VOLATILE ORGANICS ANALYSIS DATA SHEET

EPA SAMPLE NO.

14SB113

Lab Name: SWL-TULSA Contract: FT HOOD

Lab Code: SWOK Case No.: SAIC SAS No.: SDG No.: 33919

Matrix: (soil/water) SOIL Lab Sample ID: 33919.07

Sample wt/vol: 5.0 (g/mL) G Lab File ID: R29742.D

Level: (low/med) LOW Date Received: 05/12/98

% Moisture: not dec. 17 Date Analyzed: 05/14/98

Column: (pack/cap) CAP Dilution Factor: 1.0

CAS NO.	COMPOUND	CONCENTRATION UNITS: (ug/L or ug/Kg) UG/KG	Q
74-87-3	CHLOROMETHANE	6	U
74-83-9	BROMOMETHANE	6	U
75-01-4	VINYL CHLORIDE	6	U
75-00-3	CHLOROETHANE	6	U
75-09-2	METHYLENE CHLORIDE	6	U
67-64-1	ACETONE	6	U
75-35-4	1 1-DICHLOROETHENE	6	U
75-34-3	1 1-DICHLOROETHANE	6	U
67-66-3	CHLOROFORM	6	U
107-06-2	1 2-DICHLOROETHANE	6	U
78-93-3	2-BUTANONE	6	U
71-55-6	1 1 1-TRICHLOROETHANE	6	U
56-23-5	CARBON TETRACHLORIDE	6	U
75-27-4	BROMODICHLOROMETHANE	6	U
78-87-5	1 2-DICHLOROPROPANE	6	U
79-01-6	TRICHLOROETHENE	6	U
124-48-1	DIBROMOCHLOROMETHANE	6	U
79-00-5	1 1 2-TRICHLOROETHANE	6	U
71-43-2	BENZENE	6	U
75-25-2	BROMOFORM	6	U
108-10-1	4-METHYL-2-PENTANONE	6	U
591-78-6	2-HEXANONE	6	U
127-18-4	TETRACHLOROETHENE	6	U
108-88-3	TOLUENE	6	U
79-34-5	1 1 2 2-TETRACHLOROETHANE	6	U
108-90-7	CHLOROBENZENE	6	U
100-41-4	ETHYL BENZENE	6	U
100-42-5	STYRENE	6	U
156-59-2	cis-1 2-DICHLOROETHENE	6	U
156-60-5	trans-1 2-DICHLOROETHENE	6	U
13-302-07	m,p-XYLENES	6	U
95-47-6	o-XYLENE	6	U
106-93-4	1 2-DIBROMOETHANE	6	U
630-20-6	1 1 1 2-TETRACHLOROETHANE	6	U

1A
VOLATILE ORGANICS ANALYSIS DATA SHEET

EPA SAMPLE NO.

14SB113

Lab Name: SWL-TULSA Contract: FT HOOD

Lab Code: SWOK Case No.: SAIC SAS No.: SDG No.: 33919

Matrix: (soil/water) SOIL Lab Sample ID: 33919.07

Sample wt/vol: 5.0 (g/mL) G Lab File ID: R29742.D

Level: (low/med) LOW Date Received: 05/12/98

% Moisture: not dec. 17 Date Analyzed: 05/14/98

Column: (pack/cap) CAP Dilution Factor: 1.0

CAS NO.	COMPOUND	CONCENTRATION UNITS: (ug/L or ug/Kg) UG/KG	Q
96-18-4	1 2 3-TRICHLOROPROPANE	6	U
75-71-8	DICHLORODIFLUOROMETHANE	6	U
75-69-4	TRICHLOROFLUOROMETHANE	6	U
74-95-3	DIBROMOMETHANE	6	U
96-12-8	1 2-DIBROMO-3-CHLOROPROPANE	6	U
108-86-1	BROMOBENZENE	6	U
104-51-8	n-BUTYLBENZENE	6	U
98-06-6	tert-BUTYLBENZENE	6	U
135-98-8	sec-BUTYLBENZENE	6	U
95-49-8	2-CHLOROTOLUENE	6	U
106-43-4	4-CHLOROTOLUENE	6	U
95-50-1	1 2-DICHLOROBENZENE	6	U
541-73-1	1 3-DICHLOROBENZENE	6	U
106-46-7	1 4-DICHLOROBENZENE	6	U
142-28-9	1 3-DICHLOROPROPANE	6	U
594-20-7	2 2-DICHLOROPROPANE	6	U
563-58-6	1 1-DICHLOROPROPENE	6	U
87-68-3	HEXACHLOROBUTADIENE	6	U
98-82-8	ISOPROPYLBENZENE	6	U
99-87-6	p-ISOPROPYLTOLUENE	6	U
91-20-3	NAPHTHALENE	6	U
103-65-1	n-PROPYLBENZENE	6	U
87-61-6	1 2 3-TRICHLOROBENZENE	6	U
120-82-1	1 2 4-TRICHLOROBENZENE	6	U
95-63-6	1 2 4-TRIMETHYLBENZENE	6	U
108-67-8	1 3 5-TRIMETHYLBENZENE	6	U
74-97-5	BROMOCHLOROMETHANE	6	U

1B
SEMIVOLATILE ORGANICS ANALYSIS DATA SHEET

EPA SAMPLE NO.

14SB113

Lab Name: SWL-TULSA Contract: FORT HOOD O

Lab Code: SWOK Case No.: SAIC SAS No.: SDG No.: 33919

Matrix: (soil/water) SOIL Lab Sample ID: 33919.07

Sample wt/vol: 30.2 (g/mL) G Lab File ID: P16234.D

Level: (low/med) LOW Date Received: 05/12/98

% Moisture: not dec. 17 dec. Date Extracted: 05/13/98

Extraction: (SepF/Cont/Sonc) SONC Date Analyzed: 05/14/98

Concentrated Extract Volume: 1000(uL)

GPC Cleanup: (Y/N) N pH: 9.5 Dilution Factor: 1.0

CAS NO.	COMPOUND	CONCENTRATION UNITS: (ug/L or ug/Kg) UG/KG	Q
108-95-2	Phenol	390	U
111-44-4	bis(2-Chloroethyl)ether	390	U
95-57-8	2-Chlorophenol	390	U
541-73-1	1,3-Dichlorobenzene	390	U
106-46-7	1,4-Dichlorobenzene	390	U
100-51-6	Benzyl alcohol	390	U
95-50-1	1,2-Dichlorobenzene	390	U
95-48-7	2-Methylphenol	390	U
108-60-1	bis(2-Chloroisopropyl)ether	390	U
106-44-5	4-Methylphenol	390	U
621-64-7	N-Nitroso-di-n-propylamine	390	U
67-72-1	Hexachloroethane	390	U
98-95-3	Nitrobenzene	390	U
78-59-1	Isophorone	390	U
88-75-5	2-Nitrophenol	390	U
105-67-9	2,4-Dimethylphenol	390	U
65-85-0	Benzoic Acid	1900	U
111-91-1	bis(2-Chloroethoxy)methane	390	U
120-83-2	2,4-Dichlorophenol	390	U
120-82-1	1,2,4-Trichlorobenzene	390	U
91-20-3	Naphthalene	390	U
106-47-8	4-Chloroaniline	390	U
87-68-3	Hexachlorobutadiene	390	U
59-50-7	4-Chloro-3-methylphenol	390	U
91-57-6	2-Methylnaphthalene	390	U
77-47-4	Hexachlorocyclopentadiene	390	U
88-06-2	2,4,6-Trichlorophenol	390	U
95-95-4	2,4,5-Trichlorophenol	1900	U
91-58-7	2-Chloronaphthalene	390	U
88-74-4	2-Nitroaniline	1900	U
131-11-3	Dimethylphthalate	390	U
208-96-8	Acenaphthylene	390	U
606-20-2	2,6-Dinitrotoluene	390	U

1C
SEMIVOLATILE ORGANICS ANALYSIS DATA SHEET

EPA SAMPLE NO.

14SB113

Lab Name: SWL-TULSA Contract: FORT HOOD O

Lab Code: SWOK Case No.: SAIC SAS No.: SDG No.: 33919

Matrix: (soil/water) SOIL Lab Sample ID: 33919.07

Sample wt/vol: 30.2 (g/mL) G Lab File ID: P16234.D

Level: (low/med) LOW Date Received: 05/12/98

% Moisture: not dec. 17 dec. Date Extracted: 05/13/98

Extraction: (SepF/Cont/Sonc) SONC Date Analyzed: 05/14/98

Concentrated Extract Volume: 1000(uL)

GPC Cleanup: (Y/N) N pH: 9.5 Dilution Factor: 1.0

CAS NO.	COMPOUND	CONCENTRATION UNITS: (ug/L or ug/Kg) UG/KG	Q
99-09-2	3-Nitroaniline	1900	U
83-32-9	Acenaphthene	390	U
121-14-2	2,4-Dinitrotoluene	390	U
51-28-5	2,4-Dinitrophenol	1900	U
100-02-7	4-Nitrophenol	1900	U
132-64-9	Dibenzofuran	390	U
84-66-2	Diethylphthalate	390	U
7005-72-3	4-Chlorophenyl-phenylether	390	U
86-73-7	Fluorene	390	U
100-01-6	4-Nitroaniline	1900	U
534-52-1	4,6-Dinitro-2-methylphenol	1900	U
86-30-6	N-Nitrosodiphenylamine (1)	390	U
101-55-3	4-Bromophenylphenylether	390	U
118-74-1	Hexachlorobenzene	390	U
87-86-5	Pentachlorophenol	1900	U
85-01-8	Phenanthrene	390	U
120-12-7	Anthracene	390	U
84-74-2	Di-n-butylphthalate	390	U
206-44-0	Fluoranthene	390	U
129-00-0	Pyrene	390	U
85-68-7	Butylbenzylphthalate	390	U
91-94-1	3,3'-Dichlorobenzidine	790	U
56-55-3	Benzo(a)anthracene	390	U
218-01-9	Chrysene	390	U
117-81-7	bis(2-Ethylhexyl)phthalate	390	U
117-84-0	Di-n-octylphthalate	390	U
205-99-2	Benzo(b)fluoranthene	390	U
207-08-9	Benzo(k)fluoranthene	390	U
50-32-8	Benzo(a)pyrene	390	U
193-39-5	Indeno(1,2,3-cd)pyrene	390	U
53-70-3	Dibenz(a,h)anthracene	390	U
191-24-2	Benzo(g,h,i)perylene	390	U
110-86-1	Pyridine	390	U

1C
SEMIVOLATILE ORGANICS ANALYSIS DATA SHEET

EPA SAMPLE NO.

14SB113

Lab Name: SWL-TULSA Contract: FORT HOOD O

Lab Code: SWOK Case No.: SAIC SAS No.: SDG No.: 33919

Matrix: (soil/water) SOIL Lab Sample ID: 33919.07

Sample wt/vol: 30.2 (g/mL) G Lab File ID: P16234.D

Level: (low/med) LOW Date Received: 05/12/98

% Moisture: not dec. 17 dec. Date Extracted:05/13/98

Extraction: (SepF/Cont/Sonc) SONC Date Analyzed: 05/14/98

Concentrated Extract Volume: 1000(uL)

GPC Cleanup: (Y/N) N pH: 9.5 Dilution Factor: 1.0

CAS NO.	COMPOUND	CONCENTRATION UNITS: (ug/L or ug/Kg) UG/KG	Q
95-94-3	1,2,4,5-Tetrachlorobenzene	390	U

FORM I SV-3

1

INORGANIC ANALYSES DATA SHEET

CLIENT SAMPLE ID

14SB113

Lab Name: SOUTHWEST_LAB_OF_OK Contract: SAIC

Lab Code: SWOK Case No.: 33919 SAS No.: SDG No.: 33919A

Matrix (soil/water): SOIL Lab Sample ID: 33919.07

Level (low/med): LOW Date Received: 05/12/98

% Solids: 82.9

Concentration Units (ug/L or mg/kg dry weight): MG/KG

CAS No.	Analyte	Concentration	C	Q	M
7440-38-2	Arsenic	0.28	B		P
7440-39-3	Barium	4.1			P
7440-43-9	Cadmium	0.04	U		P
7440-47-3	Chromium	1.6		E	P
7439-92-1	Lead	0.88			P
7439-97-6	Mercury	0.02	U		AV
7782-49-2	Selenium	0.23	U		F
7440-22-4	Silver	0.14	U		P

Color Before: BROWN Clarity Before: Texture: MEDIUM

Color After: YELLOW Clarity After: CLEAR Artifacts:

Comments:

FORM I - IN

1A
VOLATILE ORGANICS ANALYSIS DATA SHEET

EPA SAMPLE NO.

14SB114

Lab Name: SWL-TULSA Contract: FT HOOD

Lab Code: SWOK Case No.: SAIC SAS No.: SDG No.: 33919

Matrix: (soil/water) SOIL Lab Sample ID: 33919.08

Sample wt/vol: 5.0 (g/mL) G Lab File ID: R29729.D

Level: (low/med) LOW Date Received: 05/12/98

% Moisture: not dec. 9 Date Analyzed: 05/13/98

Column: (pack/cap) CAP Dilution Factor: 1.0

CAS NO.	COMPOUND	CONCENTRATION UNITS: (ug/L or ug/Kg) UG/KG	Q
74-87-3	CHLOROMETHANE	5	U
74-83-9	BROMOMETHANE	5	U
75-01-4	VINYL CHLORIDE	5	U
75-00-3	CHLOROETHANE	5	U
75-09-2	METHYLENE CHLORIDE	5	U
67-64-1	ACETONE	5	U
75-35-4	1 1-DICHLOROETHENE	5	U
75-34-3	1 1-DICHLOROETHANE	5	U
67-66-3	CHLOROFORM	5	U
107-06-2	1 2-DICHLOROETHANE	5	U
78-93-3	2-BUTANONE	5	U
71-55-6	1 1 1-TRICHLOROETHANE	5	U
56-23-5	CARBON TETRACHLORIDE	5	U
75-27-4	BROMODICHLOROMETHANE	5	U
78-87-5	1 2-DICHLOROPROPANE	5	U
79-01-6	TRICHLOROETHENE	5	U
124-48-1	DIBROMOCHLOROMETHANE	5	U
79-00-5	1 1 2-TRICHLOROETHANE	5	U
71-43-2	BENZENE	5	U
75-25-2	BROMOFORM	5	U
108-10-1	4-METHYL-2-PENTANONE	5	U
591-78-6	2-HEXANONE	5	U
127-18-4	TETRACHLOROETHENE	5	U
108-88-3	TOLUENE	5	J
79-34-5	1 1 2 2-TETRACHLOROETHANE	5	U
108-90-7	CHLOROBENZENE	5	U
100-41-4	ETHYL BENZENE	5	U
100-42-5	STYRENE	5	U
156-59-2	cis-1 2-DICHLOROETHENE	5	U
156-60-5	trans-1 2-DICHLOROETHENE	5	U
13-302-07	m,p-XYLENES	5	U
95-47-6	o-XYLENE	5	U
106-93-4	1 2-DIBROMOETHANE	5	U
630-20-6	1 1 1 2-TETRACHLOROETHANE	5	U

1A
VOLATILE ORGANICS ANALYSIS DATA SHEET

EPA SAMPLE NO.

14SB114

Lab Name: SWL-TULSA Contract: FT HOOD

Lab Code: SWOK Case No.: SAIC SAS No.: SDG No.: 33919

Matrix: (soil/water) SOIL Lab Sample ID: 33919.08

Sample wt/vol: 5.0 (g/mL) G Lab File ID: R29729.D

Level: (low/med) LOW Date Received: 05/12/98

% Moisture: not dec. 9 Date Analyzed: 05/13/98

Column: (pack/cap) CAP Dilution Factor: 1.0

CAS NO.	COMPOUND	CONCENTRATION UNITS: (ug/L or ug/Kg) UG/KG	Q
96-18-4	1 2 3-TRICHLOROPROPANE	5	U
75-71-8	DICHLORODIFLUOROMETHANE	5	U
75-69-4	TRICHLOROFLUOROMETHANE	5	U
74-95-3	DIBROMOMETHANE	5	U
96-12-8	1 2-DIBROMO-3-CHLOROPROPANE	5	U
108-86-1	BROMOBENZENE	5	U
104-51-8	n-BUTYLBENZENE	5	U
98-06-6	tert-BUTYLBENZENE	5	U
135-98-8	sec-BUTYLBENZENE	5	U
95-49-8	2-CHLOROTOLUENE	5	U
106-43-4	4-CHLOROTOLUENE	5	U
95-50-1	1 2-DICHLOROBENZENE	5	U
541-73-1	1 3-DICHLOROBENZENE	5	U
106-46-7	1 4-DICHLOROBENZENE	5	U
142-28-9	1 3-DICHLOROPROPANE	5	U
594-20-7	2 2-DICHLOROPROPANE	5	U
563-58-6	1 1-DICHLOROPROPENE	5	U
87-68-3	HEXACHLOROBUTADIENE	5	U
98-82-8	ISOPROPYLBENZENE	5	U
99-87-6	p-ISOPROPYLTOLUENE	5	U
91-20-3	NAPHTHALENE	5	U
103-65-1	n-PROPYLBENZENE	5	U
87-61-6	1 2 3-TRICHLOROBENZENE	5	U
120-82-1	1 2 4-TRICHLOROBENZENE	5	U
95-63-6	1 2 4-TRIMETHYLBENZENE	5	U
108-67-8	1 3 5-TRIMETHYLBENZENE	5	U
74-97-5	BROMOCHLOROMETHANE	5	U

1B
SEMIVOLATILE ORGANICS ANALYSIS DATA SHEET

EPA SAMPLE NO.

14SB114

Lab Name: SWL-TULSA Contract: FORT HOOD O

Lab Code: SWOK Case No.: SAIC SAS No.: SDG No.: 33919

Matrix: (soil/water) SOIL Lab Sample ID: 33919.08

Sample wt/vol: 30.3 (g/mL) G Lab File ID: P16235.D

Level: (low/med) LOW Date Received: 05/12/98

% Moisture: not dec. 9 dec. Date Extracted: 05/13/98

Extraction: (SepF/Cont/Sonc) SONC Date Analyzed: 05/14/98

Concentrated Extract Volume: 1000(uL)

GPC Cleanup: (Y/N) N pH: 9.0 Dilution Factor: 1.0

CAS NO.	COMPOUND	CONCENTRATION UNITS: (ug/L or ug/Kg) UG/KG	Q
108-95-2	Phenol	360	U
111-44-4	bis(2-Chloroethyl)ether	360	U
95-57-8	2-Chlorophenol	360	U
541-73-1	1,3-Dichlorobenzene	360	U
106-46-7	1,4-Dichlorobenzene	360	U
100-51-6	Benzyl alcohol	360	U
95-50-1	1,2-Dichlorobenzene	360	U
95-48-7	2-Methylphenol	360	U
108-60-1	bis(2-Chloroisopropyl)ether	360	U
106-44-5	4-Methylphenol	360	U
621-64-7	N-Nitroso-di-n-propylamine	360	U
67-72-1	Hexachloroethane	360	U
98-95-3	Nitrobenzene	360	U
78-59-1	Isophorone	360	U
88-75-5	2-Nitrophenol	360	U
105-67-9	2,4-Dimethylphenol	360	U
65-85-0	Benzoic Acid	1700	U
111-91-1	bis(2-Chloroethoxy)methane	360	U
120-83-2	2,4-Dichlorophenol	360	U
120-82-1	1,2,4-Trichlorobenzene	360	U
91-20-3	Naphthalene	360	U
106-47-8	4-Chloroaniline	360	U
87-68-3	Hexachlorobutadiene	360	U
59-50-7	4-Chloro-3-methylphenol	360	U
91-57-6	2-Methylnaphthalene	360	U
77-47-4	Hexachlorocyclopentadiene	360	U
88-06-2	2,4,6-Trichlorophenol	360	U
95-95-4	2,4,5-Trichlorophenol	1700	U
91-58-7	2-Chloronaphthalene	360	U
88-74-4	2-Nitroaniline	1700	U
131-11-3	Dimethylphthalate	360	U
208-96-8	Acenaphthylene	360	U
606-20-2	2,6-Dinitrotoluene	360	U

1C
SEMIVOLATILE ORGANICS ANALYSIS DATA SHEET

EPA SAMPLE NO.

14SB114

Lab Name: SWL-TULSA Contract: FORT HOOD O

Lab Code: SWOK Case No.: SAIC SAS No.: SDG No.: 33919

Matrix: (soil/water) SOIL Lab Sample ID: 33919.08

Sample wt/vol: 30.3 (g/mL) G Lab File ID: P16235.D

Level: (low/med) LOW Date Received: 05/12/98

% Moisture: not dec. 9 dec. Date Extracted: 05/13/98

Extraction: (SepF/Cont/Sonc) SONC Date Analyzed: 05/14/98

Concentrated Extract Volume: 1000(uL)

GPC Cleanup: (Y/N) N pH: 9.0 Dilution Factor: 1.0

CAS NO.	COMPOUND	CONCENTRATION UNITS: (ug/L or ug/Kg) UG/KG	Q
99-09-2	3-Nitroaniline	1700	U
83-32-9	Acenaphthene	360	U
121-14-2	2,4-Dinitrotoluene	360	U
51-28-5	2,4-Dinitrophenol	1700	U
100-02-7	4-Nitrophenol	1700	U
132-64-9	Dibenzofuran	360	U
84-66-2	Diethylphthalate	360	U
7005-72-3	4-Chlorophenyl-phenylether	360	U
86-73-7	Fluorene	360	U
100-01-6	4-Nitroaniline	1700	U
534-52-1	4,6-Dinitro-2-methylphenol	1700	U
86-30-6	N-Nitrosodiphenylamine (1)	360	U
101-55-3	4-Bromophenylphenylether	360	U
118-74-1	Hexachlorobenzene	360	U
87-86-5	Pentachlorophenol	1700	U
85-01-8	Phenanthrene	360	U
120-12-7	Anthracene	360	U
84-74-2	Di-n-butylphthalate	360	U
206-44-0	Fluoranthene	360	U
129-00-0	Pyrene	360	U
85-68-7	Butylbenzylphthalate	360	U
91-94-1	3,3'-Dichlorobenzidine	720	U
56-55-3	Benzo(a)anthracene	360	U
218-01-9	Chrysene	360	U
117-81-7	bis(2-Ethylhexyl)phthalate	90	JB
117-84-0	Di-n-octylphthalate	48	J
205-99-2	Benzo(b)fluoranthene	360	U
207-08-9	Benzo(k)fluoranthene	360	U
50-32-8	Benzo(a)pyrene	360	U
193-39-5	Indeno(1,2,3-cd)pyrene	360	U
53-70-3	Dibenz(a,h)anthracene	360	U
191-24-2	Benzo(g,h,i)perylene	360	U
110-86-1	Pyridine	360	U

FORM I SV-2

1C
SEMIVOLATILE ORGANICS ANALYSIS DATA SHEET

EPA SAMPLE NO.

14SB114

Lab Name: SWL-TULSA Contract: FORT HOOD O

Lab Code: SWOK Case No.: SAIC SAS No.: SDG No.: 33919

Matrix: (soil/water) SOIL Lab Sample ID: 33919.08

Sample wt/vol: 30.3 (g/mL) G Lab File ID: P16235.D

Level: (low/med) LOW Date Received: 05/12/98

% Moisture: not dec. 9 dec. Date Extracted: 05/13/98

Extraction: (SepF/Cont/Sonc) SONC Date Analyzed: 05/14/98

Concentrated Extract Volume: 1000(uL)

GPC Cleanup: (Y/N) N pH: 9.0 Dilution Factor: 1.0

CAS NO.	COMPOUND	CONCENTRATION UNITS: (ug/L or ug/Kg) UG/KG	Q
95-94-3	1,2,4,5-Tetrachlorobenzene	360	U

FORM I SV-3

1

INORGANIC ANALYSES DATA SHEET

CLIENT SAMPLE ID

14SB114

Lab Name: SOUTHWEST_LAB_OF_OK_____ Contract: SAIC_____
Lab Code: SWOK__ Case No.: 33919 SAS No.: _____ SDG No.: 33919A
Matrix (soil/water): SOIL_ Lab Sample ID: 33919.08
Level (low/med): LOW__ Date Received: 05/12/98
% Solids: _91.1

Concentration Units (ug/L or mg/kg dry weight): MG/KG

CAS No.	Analyte	Concentration	C	Q	M
7440-38-2	Arsenic__	10.1	_		P_
7440-39-3	Barium___	21.0	_		P_
7440-43-9	Cadmium__	0.03	U		P_
7440-47-3	Chromium_	10.7	_	E	P_
7439-92-1	Lead_____	7.7	_		P_
7439-97-6	Mercury__	0.02	U		AV
7782-49-2	Selenium_	1.1	U	W	F_
7440-22-4	Silver___	0.13	U		P_

Color Before: BROWN____ Clarity Before: _____ Texture: MEDIUM
Color After: YELLOW___ Clarity After: CLEAR_ Artifacts: _____

Comments:

FORM I - IN

1A
VOLATILE ORGANICS ANALYSIS DATA SHEET

EPA SAMPLE NO.

14SD101

Lab Name: SWL-TULSA Contract: FT HOOD RFI

Lab Code: SWOK Case No.: SAIC SAS No.: SDG No.: 33270

Matrix: (soil/water) SOIL Lab Sample ID: 33270.11

Sample wt/vol: 5.0 (g/mL) G Lab File ID: R29622.D

Level: (low/med) LOW Date Received: 03/20/98

% Moisture: not dec. 13 Date Analyzed: 03/23/98

Column: (pack/cap) CAP Dilution Factor: 1.0

CAS NO.	COMPOUND	CONCENTRATION UNITS: (ug/L or ug/Kg) UG/KG	Q
74-87-3	CHLOROMETHANE	6	U
74-83-9	BROMOMETHANE	6	U
75-01-4	VINYL CHLORIDE	6	U
75-00-3	CHLOROETHANE	6	U
75-09-2	METHYLENE CHLORIDE	6	U
67-64-1	ACETONE	13	
75-35-4	1 1-DICHLOROETHENE	6	U
75-34-3	1 1-DICHLOROETHANE	6	U
67-66-3	CHLOROFORM	6	U
107-06-2	1 2-DICHLOROETHANE	6	U
78-93-3	2-BUTANONE	6	U
71-55-6	1 1 1-TRICHLOROETHANE	6	U
56-23-5	CARBON TETRACHLORIDE	6	U
75-27-4	BROMODICHLOROMETHANE	6	U
78-87-5	1 2-DICHLOROPROPANE	6	U
79-01-6	TRICHLOROETHENE	6	U
124-48-1	DIBROMOCHLOROMETHANE	6	U
79-00-5	1 1 2-TRICHLOROETHANE	6	U
71-43-2	BENZENE	6	U
75-25-2	BROMOFORM	6	U
108-10-1	4-METHYL-2-PENTANONE	6	U
591-78-6	2-HEXANONE	6	U
127-18-4	TETRACHLOROETHENE	6	U
108-88-3	TOLUENE	6	U
79-34-5	1 1 2 2-TETRACHLOROETHANE	6	U
108-90-7	CHLOROBENZENE	6	U
100-41-4	ETHYL BENZENE	6	U
100-42-5	STYRENE	6	U
156-59-2	cis-1 2-DICHLOROETHENE	6	U
156-60-5	trans-1 2-DICHLOROETHENE	6	U
13-302-07	m,p-XYLENES	6	U
95-47-6	o-XYLENE	6	U
106-93-4	1 2-DIBROMOETHANE	6	U
630-20-6	1 1 1 2-TETRACHLOROETHANE	6	U

1A
VOLATILE ORGANICS ANALYSIS DATA SHEET

EPA SAMPLE NO.

14SD101

Lab Name: SWL-TULSA Contract: FT HOOD RFI

Lab Code: SWOK Case No.: SAIC SAS No.: SDG No.: 33270

Matrix: (soil/water) SOIL Lab Sample ID: 33270.11

Sample wt/vol: 5.0 (g/mL) G Lab File ID: R29622.D

Level: (low/med) LOW Date Received: 03/20/98

% Moisture: not dec. 13 Date Analyzed: 03/23/98

Column: (pack/cap) CAP Dilution Factor: 1.0

CAS NO.	COMPOUND	CONCENTRATION UNITS: (ug/L or ug/Kg) UG/KG	Q
96-18-4	1 2 3-TRICHLOROPROPANE	6	U
75-71-8	DICHLORODIFLUOROMETHANE	6	U
75-69-4	TRICHLOROFLUOROMETHANE	6	U
74-95-3	DIBROMOMETHANE	6	U
96-12-8	1 2-DIBROMO-3-CHLOROPROPANE	6	U
108-86-1	BROMOBENZENE	6	U
104-51-8	n-BUTYLBENZENE	6	U
98-06-6	tert-BUTYLBENZENE	6	U
135-98-8	sec-BUTYLBENZENE	6	U
95-49-8	2-CHLOROTOLUENE	6	U
106-43-4	4-CHLOROTOLUENE	6	U
95-50-1	1 2-DICHLOROBENZENE	6	U
541-73-1	1 3-DICHLOROBENZENE	6	U
106-46-7	1 4-DICHLOROBENZENE	6	U
142-28-9	1 3-DICHLOROPROPANE	6	U
594-20-7	2 2-DICHLOROPROPANE	6	U
563-58-6	1 1-DICHLOROPROPENE	6	U
87-68-3	HEXACHLOROBUTADIENE	6	U
98-82-8	ISOPROPYLBENZENE	6	U
99-87-6	p-ISOPROPYLTOLUENE	6	U
91-20-3	NAPHTHALENE	6	U
103-65-1	n-PROPYLBENZENE	6	U
87-61-6	1 2 3-TRICHLOROBENZENE	6	U
120-82-1	1 2 4-TRICHLOROBENZENE	6	U
95-63-6	1 2 4-TRIMETHYLBENZENE	6	U
108-67-8	1 3 5-TRIMETHYLBENZENE	6	U
74-97-5	BROMOCHLOROMETHANE	6	U

1B
SEMIVOLATILE ORGANICS ANALYSIS DATA SHEET

EPA SAMPLE NO.

14SD101

Lab Name: SWL-TULSA Contract: FT. HOOD RF

Lab Code: SWOK Case No.: SAIC SAS No.: SDG No.: 33270

Matrix: (soil/water) SOIL Lab Sample ID: 33270.11

Sample wt/vol: 30.1 (g/mL) G Lab File ID: M9686.D

Level: (low/med) LOW Date Received: 03/20/98

% Moisture: not dec. 13 dec. Date Extracted: 03/23/98

Extraction: (SepF/Cont/Sonc) SONC Date Analyzed: 04/02/98

Concentrated Extract Volume: 1000(uL)

GPC Cleanup: (Y/N) N pH: 8.2 Dilution Factor: 1.0

CAS NO.	COMPOUND	CONCENTRATION UNITS: (ug/L or ug/Kg) UG/KG	Q
108-95-2	Phenol	380	U
111-44-4	bis(2-Chloroethyl)ether	380	U
95-57-8	2-Chlorophenol	380	U
541-73-1	1,3-Dichlorobenzene	380	U
106-46-7	1,4-Dichlorobenzene	380	U
100-51-6	Benzyl alcohol	380	U
95-50-1	1,2-Dichlorobenzene	380	U
95-48-7	2-Methylphenol	380	U
108-60-1	bis(2-Chloroisopropyl)ether	380	U
106-44-5	4-Methylphenol	380	U
621-64-7	N-Nitroso-di-n-propylamine	380	U
67-72-1	Hexachloroethane	380	U
98-95-3	Nitrobenzene	380	U
78-59-1	Isophorone	380	U
88-75-5	2-Nitrophenol	380	U
105-67-9	2,4-Dimethylphenol	380	U
65-85-0	Benzoic Acid	250	JB
111-91-1	bis(2-Chloroethoxy)methane	380	U
120-83-2	2,4-Dichlorophenol	380	U
120-82-1	1,2,4-Trichlorobenzene	380	U
91-20-3	Naphthalene	380	U
106-47-8	4-Chloroaniline	380	U
87-68-3	Hexachlorobutadiene	380	U
59-50-7	4-Chloro-3-methylphenol	380	U
91-57-6	2-Methylnaphthalene	380	U
77-47-4	Hexachlorocyclopentadiene	380	U
88-06-2	2,4,6-Trichlorophenol	1800	U
95-95-4	2,4,5-Trichlorophenol	380	U
91-58-7	2-Chloronaphthalene	1800	U
88-74-4	2-Nitroaniline	380	U
131-11-3	Dimethylphthalate	380	U
208-96-8	Acenaphthylene	380	U
606-20-2	2,6-Dinitrotoluene	380	U

FORM I SV-1

1C

SEMIVOLATILE ORGANICS ANALYSIS DATA SHEET

EPA SAMPLE NO.

14SD101

Lab Name: SWL-TULSA Contract: FT. HOOD RF

Lab Code: SWOK Case No.: SAIC SAS No.: SDG No.: 33270

Matrix: (soil/water) SOIL Lab Sample ID: 33270.11

Sample wt/vol: 30.1 (g/mL) G Lab File ID: M9686.D

Level: (low/med) LOW Date Received: 03/20/98

% Moisture: not dec. 13 dec. Date Extracted: 03/23/98

Extraction: (SepF/Cont/Sonc) SONC Date Analyzed: 04/02/98

Concentrated Extract Volume: 1000(uL)

GPC Cleanup: (Y/N) N pH: 8.2 Dilution Factor: 1.0

CAS NO.	COMPOUND	CONCENTRATION UNITS: (ug/L or ug/Kg) UG/KG	Q
99-09-2	3-Nitroaniline	1800	U
83-32-9	Acenaphthene	380	U
121-14-2	2,4-Dinitrotoluene	380	U
51-28-5	2,4-Dinitrophenol	1800	U
100-02-7	4-Nitrophenol	1800	U
132-64-9	Dibenzofuran	380	U
84-66-2	Diethylphthalate	380	U
7005-72-3	4-Chlorophenyl-phenylether	380	U
86-73-7	Fluorene	380	U
100-01-6	4-Nitroaniline	1800	U
534-52-1	4,6-Dinitro-2-methylphenol	1800	U
86-30-6	N-Nitrosodiphenylamine (1)	380	U
101-55-3	4-Bromophenylphenylether	380	U
118-74-1	Hexachlorobenzene	380	U
87-86-5	Pentachlorophenol	1800	U
85-01-8	Phenanthrene	380	U
120-12-7	Anthracene	380	U
84-74-2	Di-n-butylphthalate	380	U
206-44-0	Fluoranthene	380	U
129-00-0	Pyrene	380	U
85-68-7	Butylbenzylphthalate	380	U
91-94-1	3,3'-Dichlorobenzidine	760	U
56-55-3	Benzo(a)anthracene	380	U
218-01-9	Chrysene	380	U
117-81-7	bis(2-Ethylhexyl)phthalate	610	B
117-84-0	Di-n-octylphthalate	380	U
205-99-2	Benzo(b)fluoranthene	380	U
207-08-9	Benzo(k)fluoranthene	380	U
50-32-8	Benzo(a)pyrene	380	U
193-39-5	Indeno(1,2,3-cd)pyrene	380	U
53-70-3	Dibenz(a,h)anthracene	380	U
191-24-2	Benzo(g,h,i)perylene	380	U
110-86-1	Pyridine	380	U

FORM I SV-2

1C

SEMIVOLATILE ORGANICS ANALYSIS DATA SHEET

EPA SAMPLE NO.

14SD101

Lab Name: SWL-TULSA Contract: FT. HOOD RF

Lab Code: SWOK Case No.: SAIC SAS No.: SDG No.: 33270

Matrix: (soil/water) SOIL Lab Sample ID: 33270.11

Sample wt/vol: 30.1 (g/mL) G Lab File ID: M9686.D

Level: (low/med) LOW Date Received: 03/20/98

% Moisture: not dec. 13 dec. Date Extracted: 03/23/98

Extraction: (SepF/Cont/Sonc) SONC Date Analyzed: 04/02/98

Concentrated Extract Volume: 1000(uL)

GPC Cleanup: (Y/N) N pH: 8.2 Dilution Factor: 1.0

CAS NO.	COMPOUND	CONCENTRATION UNITS: (ug/L or ug/Kg) UG/KG	Q
95-94-3	1,2,4,5-Tetrachlorobenzene	380	U

FORM I SV-3

1

INORGANIC ANALYSES DATA SHEET

CLIENT SAMPLE ID

14SD101

Lab Name: SOUTHWEST_LAB_OF_OK_____ Contract:SAIC_____
Lab Code: SWOK__ Case No.: 33270 SAS No.: _____ SDG No.: 33270A
Matrix (soil/water): SOIL_ Lab Sample ID: 33270.11
Level (low/med): LOW__ Date Received: 03/20/98
% Solids: _87.0

Concentration Units (ug/L or mg/kg dry weight): MG/KG

CAS No.	Analyte	Concentration	C	Q	M
7440-38-2	Arsenic__	2.3			P
7440-39-3	Barium___	35.5		*	P
7440-41-7	Beryllium	0.31			P
7440-43-9	Cadmium__	0.12	B		P
7440-47-3	Chromium_	5.7			P
7439-92-1	Lead_____	7.4		EN*	P
7439-97-6	Mercury__	0.11	U	*	AV
7782-49-2	Selenium_	0.39	B	N	F
7440-22-4	Silver___	0.19	U		P

Color Before: BROWN____ Clarity Before: _____ Texture: MEDIUM
Color After: YELLOW___ Clarity After: _____ Artifacts: _____

Comments:

FORM I - IN

1A
VOLATILE ORGANICS ANALYSIS DATA SHEET

EPA SAMPLE NO.

14SD102

Lab Name: SWL-TULSA Contract: FT HOOD RFI

Lab Code: SWOK Case No.: SAIC SAS No.: SDG No.: 33270

Matrix: (soil/water) SOIL Lab Sample ID: 33270.14

Sample wt/vol: 5.0 (g/mL) G Lab File ID: R29623.D

Level: (low/med) LOW Date Received: 03/20/98

% Moisture: not dec. 14 Date Analyzed: 03/23/98

Column: (pack/cap) CAP Dilution Factor: 1.0

CAS NO.	COMPOUND	CONCENTRATION UNITS: (ug/L or ug/Kg) UG/KG	Q
74-87-3	CHLOROMETHANE	6	U
74-83-9	BROMOMETHANE	6	U
75-01-4	VINYL CHLORIDE	6	U
75-00-3	CHLOROETHANE	6	U
75-09-2	METHYLENE CHLORIDE	3	J
67-64-1	ACETONE	12	
75-35-4	1 1-DICHLOROETHENE	6	U
75-34-3	1 1-DICHLOROETHANE	6	U
67-66-3	CHLOROFORM	6	U
107-06-2	1 2-DICHLOROETHANE	6	U
78-93-3	2-BUTANONE	6	U
71-55-6	1 1 1-TRICHLOROETHANE	6	U
56-23-5	CARBON TETRACHLORIDE	6	U
75-27-4	BROMODICHLOROMETHANE	6	U
78-87-5	1 2-DICHLOROPROPANE	6	U
79-01-6	TRICHLOROETHENE	6	U
124-48-1	DIBROMOCHLOROMETHANE	6	U
79-00-5	1 1 2-TRICHLOROETHANE	6	U
71-43-2	BENZENE	6	U
75-25-2	BROMOFORM	6	U
108-10-1	4-METHYL-2-PENTANONE	6	U
591-78-6	2-HEXANONE	6	U
127-18-4	TETRACHLOROETHENE	6	U
108-88-3	TOLUENE	6	U
79-34-5	1 1 2 2-TETRACHLOROETHANE	6	U
108-90-7	CHLOROBENZENE	6	U
100-41-4	ETHYL BENZENE	6	U
100-42-5	STYRENE	6	U
156-59-2	cis-1 2-DICHLOROETHENE	6	U
156-60-5	trans-1 2-DICHLOROETHENE	6	U
13-302-07	m,p-XYLENES	6	U
95-47-6	o-XYLENE	6	U
106-93-4	1 2-DIBROMOETHANE	6	U
630-20-6	1 1 1 2-TETRACHLOROETHANE	6	U

1A
VOLATILE ORGANICS ANALYSIS DATA SHEET

EPA SAMPLE NO.

14SD102

Lab Name: SWL-TULSA Contract: FT HOOD RFI

Lab Code: SWOK Case No.: SAIC SAS No.: SDG No.: 33270

Matrix: (soil/water) SOIL Lab Sample ID: 33270.14

Sample wt/vol: 5.0 (g/mL) G Lab File ID: R29623.D

Level: (low/med) LOW Date Received: 03/20/98

% Moisture: not dec. 14 Date Analyzed: 03/23/98

Column: (pack/cap) CAP Dilution Factor: 1.0

CAS NO.	COMPOUND	CONCENTRATION UNITS: (ug/L or ug/Kg) UG/KG	Q
96-18-4	1 2 3-TRICHLOROPROPANE	6	U
75-71-8	DICHLORODIFLUOROMETHANE	6	U
75-69-4	TRICHLOROFLUOROMETHANE	6	U
74-95-3	DIBROMOMETHANE	6	U
96-12-8	1 2-DIBROMO-3-CHLOROPROPANE	6	U
108-86-1	BROMOBENZENE	6	U
104-51-8	n-BUTYLBENZENE	6	U
98-06-6	tert-BUTYLBENZENE	6	U
135-98-8	sec-BUTYLBENZENE	6	U
95-49-8	2-CHLOROTOLUENE	6	U
106-43-4	4-CHLOROTOLUENE	6	U
95-50-1	1 2-DICHLOROBENZENE	6	U
541-73-1	1 3-DICHLOROBENZENE	6	U
106-46-7	1 4-DICHLOROBENZENE	6	U
142-28-9	1 3-DICHLOROPROPANE	6	U
594-20-7	2 2-DICHLOROPROPANE	6	U
563-58-6	1 1-DICHLOROPROPENE	6	U
87-68-3	HEXACHLOROBUTADIENE	6	U
98-82-8	ISOPROPYLBENZENE	6	U
99-87-6	p-ISOPROPYLTOLUENE	6	U
91-20-3	NAPHTHALENE	6	U
103-65-1	n-PROPYLBENZENE	6	U
87-61-6	1 2 3-TRICHLOROBENZENE	6	U
120-82-1	1 2 4-TRICHLOROBENZENE	6	U
95-63-6	1 2 4-TRIMETHYLBENZENE	6	U
108-67-8	1 3 5-TRIMETHYLBENZENE	6	U
74-97-5	BROMOCHLOROMETHANE	6	U

1B
SEMIVOLATILE ORGANICS ANALYSIS DATA SHEET

EPA SAMPLE NO.

14SD102

Lab Name: SWL-TULSA Contract: FT. HOOD RF

Lab Code: SWOK Case No.: SAIC SAS No.: SDG No.: 33270

Matrix: (soil/water) SOIL Lab Sample ID: 33270.14

Sample wt/vol: 30.1 (g/mL) G Lab File ID: M9687.D

Level: (low/med) LOW Date Received: 03/20/98

% Moisture: not dec. 14 dec. Date Extracted: 03/23/98

Extraction: (SepF/Cont/Sonc) SONC Date Analyzed: 04/02/98

Concentrated Extract Volume: 1000(uL)

GPC Cleanup: (Y/N) N pH: 8.6 Dilution Factor: 1.0

CAS NO.	COMPOUND	CONCENTRATION UNITS: (ug/L or ug/Kg) UG/KG	Q
108-95-2	Phenol	380	U
111-44-4	bis(2-Chloroethyl)ether	380	U
95-57-8	2-Chlorophenol	380	U
541-73-1	1,3-Dichlorobenzene	380	U
106-46-7	1,4-Dichlorobenzene	380	U
100-51-6	Benzyl alcohol	380	U
95-50-1	1,2-Dichlorobenzene	380	U
95-48-7	2-Methylphenol	380	U
108-60-1	bis(2-Chloroisopropyl)ether	380	U
106-44-5	4-Methylphenol	380	U
621-64-7	N-Nitroso-di-n-propylamine	380	U
67-72-1	Hexachloroethane	380	U
98-95-3	Nitrobenzene	380	U
78-59-1	Isophorone	380	U
88-75-5	2-Nitrophenol	380	U
105-67-9	2,4-Dimethylphenol	380	U
65-85-0	Benzoic Acid	250	JB
111-91-1	bis(2-Chloroethoxy)methane	380	U
120-83-2	2,4-Dichlorophenol	380	U
120-82-1	1,2,4-Trichlorobenzene	380	U
91-20-3	Naphthalene	380	U
106-47-8	4-Chloroaniline	380	U
87-68-3	Hexachlorobutadiene	380	U
59-50-7	4-Chloro-3-methylphenol	380	U
91-57-6	2-Methylnaphthalene	380	U
77-47-4	Hexachlorocyclopentadiene	380	U
88-06-2	2,4,6-Trichlorophenol	380	U
95-95-4	2,4,5-Trichlorophenol	1800	U
91-58-7	2-Chloronaphthalene	380	U
88-74-4	2-Nitroaniline	1800	U
131-11-3	Dimethylphthalate	380	U
208-96-8	Acenaphthylene	380	U
606-20-2	2,6-Dinitrotoluene	380	U

FORM I SV-1

1C
SEMIVOLATILE ORGANICS ANALYSIS DATA SHEET

EPA SAMPLE NO.

14SD102

Lab Name: SWL-TULSA Contract: FT. HOOD RF

Lab Code: SWOK Case No.: SAIC SAS No.: SDG No.: 33270

Matrix: (soil/water) SOIL Lab Sample ID: 33270.14

Sample wt/vol: 30.1 (g/mL) G Lab File ID: M9687.D

Level: (low/med) LOW Date Received: 03/20/98

% Moisture: not dec. 14 dec. Date Extracted: 03/23/98

Extraction: (SepF/Cont/Sonc) SONC Date Analyzed: 04/02/98

Concentrated Extract Volume: 1000(uL)

GPC Cleanup: (Y/N) N pH: 8.6 Dilution Factor: 1.0

CAS NO.	COMPOUND	CONCENTRATION UNITS: (ug/L or ug/Kg) UG/KG	Q
99-09-2	3-Nitroaniline	1800	U
83-32-9	Acenaphthene	380	U
121-14-2	2,4-Dinitrotoluene	380	U
51-28-5	2,4-Dinitrophenol	1800	U
100-02-7	4-Nitrophenol	1800	U
132-64-9	Dibenzofuran	380	U
84-66-2	Diethylphthalate	380	U
7005-72-3	4-Chlorophenyl-phenylether	380	U
86-73-7	Fluorene	380	U
100-01-6	4-Nitroaniline	1800	U
534-52-1	4,6-Dinitro-2-methylphenol	1800	U
86-30-6	N-Nitrosodiphenylamine (1)	380	U
101-55-3	4-Bromophenylphenylether	380	U
118-74-1	Hexachlorobenzene	380	U
87-86-5	Pentachlorophenol	1800	U
85-01-8	Phenanthrene	380	U
120-12-7	Anthracene	380	U
84-74-2	Di-n-butylphthalate	380	U
206-44-0	Fluoranthene	380	U
129-00-0	Pyrene	380	U
85-68-7	Butylbenzylphthalate	380	U
91-94-1	3,3'-Dichlorobenzidine	760	U
56-55-3	Benzo(a)anthracene	380	U
218-01-9	Chrysene	380	U
117-81-7	bis(2-Ethylhexyl)phthalate	330	JB
117-84-0	Di-n-octylphthalate	380	U
205-99-2	Benzo(b)fluoranthene	380	U
207-08-9	Benzo(k)fluoranthene	380	U
50-32-8	Benzo(a)pyrene	380	U
193-39-5	Indeno(1,2,3-cd)pyrene	380	U
53-70-3	Dibenz(a,h)anthracene	380	U
191-24-2	Benzo(g,h,i)perylene	380	U
110-86-1	Pyridine	380	U

FORM I SV-2

1C

SEMIVOLATILE ORGANICS ANALYSIS DATA SHEET

EPA SAMPLE NO.

14SD102

Lab Name: SWL-TULSA Contract: FT. HOOD RF

Lab Code: SWOK Case No.: SAIC SAS No.: SDG No.: 33270

Matrix: (soil/water) SOIL Lab Sample ID: 33270.14

Sample wt/vol: 30.1 (g/mL) G Lab File ID: M9687.D

Level: (low/med) LOW Date Received: 03/20/98

% Moisture: not dec. 14 dec. Date Extracted: 03/23/98

Extraction: (SepF/Cont/Sonc) SONC Date Analyzed: 04/02/98

Concentrated Extract Volume: 1000(uL)

GPC Cleanup: (Y/N) N pH: 8.6 Dilution Factor: 1.0

CAS NO.	COMPOUND	CONCENTRATION UNITS: (ug/L or ug/Kg) UG/KG	Q
95-94-3	1,2,4,5-Tetrachlorobenzene	380	U

FORM I SV-3

1

INORGANIC ANALYSES DATA SHEET

CLIENT SAMPLE ID

14SD102

Lab Name: SOUTHWEST_LAB_OF_OK Contract: SAIC

Lab Code: SWOK Case No.: 33270 SAS No.: SDG No.: 33270A

Matrix (soil/water): SOIL Lab Sample ID: 33270.14

Level (low/med): LOW Date Received: 03/20/98

% Solids: 86.3

Concentration Units (ug/L or mg/kg dry weight): MG/KG

CAS No.	Analyte	Concentration	C	Q	M
7440-38-2	Arsenic	16.9			P
7440-39-3	Barium	235		*	P
7440-41-7	Beryllium	0.65			P
7440-43-9	Cadmium	0.29	B		P
7440-47-3	Chromium	6.7			P
7439-92-1	Lead	32.5		EN*	P
7439-97-6	Mercury	0.12	U	*	AV
7782-49-2	Selenium	0.25	U	WN	F
7440-22-4	Silver	0.19	U		P

Color Before: BROWN Clarity Before: Texture: MEDIUM

Color After: YELLOW Clarity After: Artifacts:

Comments:

FORM I - IN

1A
VOLATILE ORGANICS ANALYSIS DATA SHEET

EPA SAMPLE NO.

14SD103

Lab Name: SWL-TULSA Contract: FT HOOD RFI

Lab Code: SWOK Case No.: SAIC SAS No.: SDG No.: 33270

Matrix: (soil/water) SOIL Lab Sample ID: 33270.15

Sample wt/vol: 5.0 (g/mL) G Lab File ID: R29624.D

Level: (low/med) LOW Date Received: 03/20/98

% Moisture: not dec. 11 Date Analyzed: 03/23/98

Column: (pack/cap) CAP Dilution Factor: 1.0

CAS NO.	COMPOUND	CONCENTRATION UNITS: (ug/L or ug/Kg) UG/KG	Q
74-87-3	CHLOROMETHANE	6	U
74-83-9	BROMOMETHANE	6	U
75-01-4	VINYL CHLORIDE	6	U
75-00-3	CHLOROETHANE	6	U
75-09-2	METHYLENE CHLORIDE	1	J
67-64-1	ACETONE	6	U
75-35-4	1 1-DICHLOROETHENE	6	U
75-34-3	1 1-DICHLOROETHANE	6	U
67-66-3	CHLOROFORM	6	U
107-06-2	1 2-DICHLOROETHANE	6	U
78-93-3	2-BUTANONE	6	U
71-55-6	1 1 1-TRICHLOROETHANE	6	U
56-23-5	CARBON TETRACHLORIDE	6	U
75-27-4	BROMODICHLOROMETHANE	6	U
78-87-5	1 2-DICHLOROPROPANE	6	U
79-01-6	TRICHLOROETHENE	6	U
124-48-1	DIBROMOCHLOROMETHANE	6	U
79-00-5	1 1 2-TRICHLOROETHANE	6	U
71-43-2	BENZENE	6	U
75-25-2	BROMOFORM	6	U
108-10-1	4-METHYL-2-PENTANONE	6	U
591-78-6	2-HEXANONE	6	U
127-18-4	TETRACHLOROETHENE	6	U
108-88-3	TOLUENE	6	U
79-34-5	1 1 2 2-TETRACHLOROETHANE	6	U
108-90-7	CHLOROBENZENE	6	U
100-41-4	ETHYL BENZENE	6	U
100-42-5	STYRENE	6	U
156-59-2	cis-1 2-DICHLOROETHENE	6	U
156-60-5	trans-1 2-DICHLOROETHENE	6	U
13-302-07	m,p-XYLENES	6	U
95-47-6	o-XYLENE	6	U
106-93-4	1 2-DIBROMOETHANE	6	U
630-20-6	1 1 1 2-TETRACHLOROETHANE	6	U

1A
VOLATILE ORGANICS ANALYSIS DATA SHEET

EPA SAMPLE NO.

14SD103

Lab Name: SWL-TULSA Contract: FT HOOD RFI

Lab Code: SWOK Case No.: SAIC SAS No.: SDG No.: 33270

Matrix: (soil/water) SOIL . Lab Sample ID: 33270.15

Sample wt/vol: 5.0 (g/mL) G Lab File ID: R29624.D

Level: (low/med) LOW Date Received: 03/20/98

% Moisture: not dec. 11 Date Analyzed: 03/23/98

Column: (pack/cap) CAP Dilution Factor: 1.0

CAS NO.	COMPOUND	CONCENTRATION UNITS: (ug/L or ug/Kg) UG/KG	Q
96-18-4	1 2 3-TRICHLOROPROPANE	6	U
75-71-8	DICHLORODIFLUOROMETHANE	6	U
75-69-4	TRICHLOROFLUOROMETHANE	6	U
74-95-3	DIBROMOMETHANE	6	U
96-12-8	1 2-DIBROMO-3-CHLOROPROPANE	6	U
108-86-1	BROMOBENZENE	6	U
104-51-8	n-BUTYLBENZENE	6	U
98-06-6	tert-BUTYLBENZENE	6	U
135-98-8	sec-BUTYLBENZENE	6	U
95-49-8	2-CHLOROTOLUENE	6	U
106-43-4	4-CHLOROTOLUENE	6	U
95-50-1	1 2-DICHLOROBENZENE	6	U
541-73-1	1 3-DICHLOROBENZENE	6	U
106-46-7	1 4-DICHLOROBENZENE	6	U
142-28-9	1 3-DICHLOROPROPANE	6	U
594-20-7	2 2-DICHLOROPROPANE	6	U
563-58-6	1 1-DICHLOROPROPENE	6	U
87-68-3	HEXACHLOROBUTADIENE	6	U
98-82-8	ISOPROPYLBENZENE	6	U
99-87-6	p-ISOPROPYLTOLUENE	6	U
91-20-3	NAPHTHALENE	6	U
103-65-1	n-PROPYLBENZENE	6	U
87-61-6	1 2 3-TRICHLOROBENZENE	6	U
120-82-1	1 2 4-TRICHLOROBENZENE	6	U
95-63-6	1 2 4-TRIMETHYLBENZENE	6	U
108-67-8	1 3 5-TRIMETHYLBENZENE	6	U
74-97-5	BROMOCHLOROMETHANE	6	U

1B
SEMIVOLATILE ORGANICS ANALYSIS DATA SHEET

EPA SAMPLE NO.

14SD103

Lab Name: SWL-TULSA Contract: FT. HOOD RF

Lab Code: SWOK Case No.: SAIC SAS No.: SDG No.: 33270

Matrix: (soil/water) SOIL Lab Sample ID: 33270.15

Sample wt/vol: 30.1 (g/mL) G Lab File ID: M9688.D

Level: (low/med) LOW Date Received: 03/20/98

% Moisture: not dec. 11 dec. Date Extracted: 03/23/98

Extraction: (SepF/Cont/Sonc) SONC Date Analyzed: 04/02/98

Concentrated Extract Volume: 1000(uL)

GPC Cleanup: (Y/N) N pH: 8.2 Dilution Factor: 1.0

CAS NO.	COMPOUND	CONCENTRATION UNITS: (ug/L or ug/Kg) UG/KG	Q
108-95-2	Phenol	370	U
111-44-4	bis(2-Chloroethyl)ether	370	U
95-57-8	2-Chlorophenol	370	U
541-73-1	1,3-Dichlorobenzene	370	U
106-46-7	1,4-Dichlorobenzene	370	U
100-51-6	Benzyl alcohol	370	U
95-50-1	1,2-Dichlorobenzene	370	U
95-48-7	2-Methylphenol	370	U
108-60-1	bis(2-Chloroisopropyl)ether	370	U
106-44-5	4-Methylphenol	370	U
621-64-7	N-Nitroso-di-n-propylamine	370	U
67-72-1	Hexachloroethane	370	U
98-95-3	Nitrobenzene	370	U
78-59-1	Isophorone	370	U
88-75-5	2-Nitrophenol	370	U
105-67-9	2,4-Dimethylphenol	370	U
65-85-0	Benzoic Acid	240	JB
111-91-1	bis(2-Chloroethoxy)methane	370	U
120-83-2	2,4-Dichlorophenol	370	U
120-82-1	1,2,4-Trichlorobenzene	370	U
91-20-3	Naphthalene	370	U
106-47-8	4-Chloroaniline	370	U
87-68-3	Hexachlorobutadiene	370	U
59-50-7	4-Chloro-3-methylphenol	370	U
91-57-6	2-Methylnaphthalene	370	U
77-47-4	Hexachlorocyclopentadiene	370	U
88-06-2	2,4,6-Trichlorophenol	370	U
95-95-4	2,4,5-Trichlorophenol	1800	U
91-58-7	2-Chloronaphthalene	370	U
88-74-4	2-Nitroaniline	1800	U
131-11-3	Dimethylphthalate	370	U
208-96-8	Acenaphthylene	370	U
606-20-2	2,6-Dinitrotoluene	370	U

FORM I SV-1

1C

SEMIVOLATILE ORGANICS ANALYSIS DATA SHEET

EPA SAMPLE NO.

14SD103

Lab Name: SWL-TULSA Contract: FT. HOOD RF

Lab Code: SWOK Case No.: SAIC SAS No.: SDG No.: 33270

Matrix: (soil/water) SOIL Lab Sample ID: 33270.15

Sample wt/vol: 30.1 (g/mL) G Lab File ID: M9688.D

Level: (low/med) LOW Date Received: 03/20/98

% Moisture: not dec. 11 dec. Date Extracted: 03/23/98

Extraction: (SepF/Cont/Sonc) SONC Date Analyzed: 04/02/98

Concentrated Extract Volume: 1000(uL)

GPC Cleanup: (Y/N) N pH: 8.2 Dilution Factor: 1.0

CAS NO.	COMPOUND	CONCENTRATION UNITS: (ug/L or ug/Kg) UG/KG	Q
99-09-2	3-Nitroaniline	1800	U
83-32-9	Acenaphthene	370	U
121-14-2	2,4-Dinitrotoluene	370	U
51-28-5	2,4-Dinitrophenol	1800	U
100-02-7	4-Nitrophenol	1800	U
132-64-9	Dibenzofuran	370	U
84-66-2	Diethylphthalate	370	U
7005-72-3	4-Chlorophenyl-phenylether	370	U
86-73-7	Fluorene	370	U
100-01-6	4-Nitroaniline	1800	U
534-52-1	4,6-Dinitro-2-methylphenol	1800	U
86-30-6	N-Nitrosodiphenylamine (1)	370	U
101-55-3	4-Bromophenylphenylether	370	U
118-74-1	Hexachlorobenzene	370	U
87-86-5	Pentachlorophenol	1800	U
85-01-8	Phenanthrene	370	U
120-12-7	Anthracene	370	U
84-74-2	Di-n-butylphthalate	370	U
206-44-0	Fluoranthene	370	U
129-00-0	Pyrene	370	U
85-68-7	Butylbenzylphthalate	370	U
91-94-1	3,3'-Dichlorobenzidine	740	U
56-55-3	Benzo(a)anthracene	370	U
218-01-9	Chrysene	370	U
117-81-7	bis(2-Ethylhexyl)phthalate	260	JB
117-84-0	Di-n-octylphthalate	370	U
205-99-2	Benzo(b)fluoranthene	370	U
207-08-9	Benzo(k)fluoranthene	370	U
50-32-8	Benzo(a)pyrene	370	U
193-39-5	Indeno(1,2,3-cd)pyrene	370	U
53-70-3	Dibenz(a,h)anthracene	370	U
191-24-2	Benzo(g,h,i)perylene	370	U
110-86-1	Pyridine	370	U

FORM I SV-2

1C
SEMIVOLATILE ORGANICS ANALYSIS DATA SHEET

EPA SAMPLE NO.

14SD103

Lab Name: SWL-TULSA Contract: FT. HOOD RF

Lab Code: SWOK Case No.: SAIC SAS No.: SDG No.: 33270

Matrix: (soil/water) SOIL Lab Sample ID: 33270.15

Sample wt/vol: 30.1 (g/mL) G Lab File ID: M9688.D

Level: (low/med) LOW Date Received: 03/20/98

% Moisture: not dec. 11 dec. Date Extracted: 03/23/98

Extraction: (SepF/Cont/Sonc) SONC Date Analyzed: 04/02/98

Concentrated Extract Volume: 1000(uL)

GPC Cleanup: (Y/N) N pH: 8.2 Dilution Factor: 1.0

CAS NO.	COMPOUND	CONCENTRATION UNITS: (ug/L or ug/Kg) UG/KG	Q
95-94-3	1,2,4,5-Tetrachlorobenzene	370	U

FORM I SV-3

1

INORGANIC ANALYSES DATA SHEET

CLIENT SAMPLE ID

14SD103

Lab Name: SOUTHWEST_LAB_OF_OK Contract: SAIC

Lab Code: SWOK Case No.: 33270 SAS No.: SDG No.: 33270A

Matrix (soil/water): SOIL Lab Sample ID: 33270.15

Level (low/med): LOW Date Received: 03/20/98

% Solids: 89.3

Concentration Units (ug/L or mg/kg dry weight): MG/KG

CAS No.	Analyte	Concentration	C	Q	M
7440-38-2	Arsenic	19.9			P
7440-39-3	Barium	593		*	P
7440-41-7	Beryllium	0.75			P
7440-43-9	Cadmium	0.59			P
7440-47-3	Chromium	3.7			P
7439-92-1	Lead	43.0		EN*	P
7439-97-6	Mercury	0.29		*	AV
7782-49-2	Selenium	0.29	B	WN	F
7440-22-4	Silver	0.19	U		P

Color Before: BROWN Clarity Before: Texture: MEDIUM

Color After: YELLOW Clarity After: Artifacts:

Comments:

FORM I - IN

1A
VOLATILE ORGANICS ANALYSIS DATA SHEET

EPA SAMPLE NO.

14SD104

Lab Name: SWL-TULSA Contract: FT HOOD RFI

Lab Code: SWOK Case No.: SAIC SAS No.: SDG No.: 33270

Matrix: (soil/water) SOIL Lab Sample ID: 33270.16

Sample wt/vol: 5.0 (g/mL) G Lab File ID: R29625.D

Level: (low/med) LOW Date Received: 03/20/98

% Moisture: not dec. 12 Date Analyzed: 03/23/98

Column: (pack/cap) CAP Dilution Factor: 1.0

CAS NO.	COMPOUND	CONCENTRATION UNITS: (ug/L or ug/Kg) UG/KG	Q
74-87-3	CHLOROMETHANE	6	U
74-83-9	BROMOMETHANE	6	U
75-01-4	VINYL CHLORIDE	6	U
75-00-3	CHLOROETHANE	6	U
75-09-2	METHYLENE CHLORIDE	4	J
67-64-1	ACETONE	58	
75-35-4	1 1-DICHLOROETHENE	6	U
75-34-3	1 1-DICHLOROETHANE	6	U
67-66-3	CHLOROFORM	6	U
107-06-2	1 2-DICHLOROETHANE	6	U
78-93-3	2-BUTANONE	6	U
71-55-6	1 1 1-TRICHLOROETHANE	6	U
56-23-5	CARBON TETRACHLORIDE	6	U
75-27-4	BROMODICHLOROMETHANE	6	U
78-87-5	1 2-DICHLOROPROPANE	6	U
79-01-6	TRICHLOROETHENE	6	U
124-48-1	DIBROMOCHLOROMETHANE	6	U
79-00-5	1 1 2-TRICHLOROETHANE	6	U
71-43-2	BENZENE	6	U
75-25-2	BROMOFORM	6	U
108-10-1	4-METHYL-2-PENTANONE	6	U
591-78-6	2-HEXANONE	6	U
127-18-4	TETRACHLOROETHENE	6	U
108-88-3	TOLUENE	6	U
79-34-5	1 1 2 2-TETRACHLOROETHANE	6	U
108-90-7	CHLOROBENZENE	6	U
100-41-4	ETHYL BENZENE	6	U
100-42-5	STYRENE	6	U
156-59-2	cis-1 2-DICHLOROETHENE	6	U
156-60-5	trans-1 2-DICHLOROETHENE	6	U
13-302-07	m,p-XYLENES	6	U
95-47-6	o-XYLENE	6	U
106-93-4	1 2-DIBROMOETHANE	6	U
630-20-6	1 1 1 2-TETRACHLOROETHANE	6	U

1A
VOLATILE ORGANICS ANALYSIS DATA SHEET

EPA SAMPLE NO.

14SD104

Lab Name: SWL-TULSA Contract: FT HOOD RFI

Lab Code: SWOK Case No.: SAIC SAS No.: SDG No.: 33270

Matrix: (soil/water) SOIL Lab Sample ID: 33270.16

Sample wt/vol: 5.0 (g/mL) G Lab File ID: R29625.D

Level: (low/med) LOW Date Received: 03/20/98

% Moisture: not dec. 12 Date Analyzed: 03/23/98

Column: (pack/cap) CAP Dilution Factor: 1.0

CAS NO.	COMPOUND	CONCENTRATION UNITS: (ug/L or ug/Kg) UG/KG	Q
96-18-4	1 2 3-TRICHLOROPROPANE	6	U
75-71-8	DICHLORODIFLUOROMETHANE	6	U
75-69-4	TRICHLOROFLUOROMETHANE	6	U
74-95-3	DIBROMOMETHANE	6	U
96-12-8	1 2-DIBROMO-3-CHLOROPROPANE	6	U
108-86-1	BROMOBENZENE	6	U
104-51-8	n-BUTYLBENZENE	6	U
98-06-6	tert-BUTYLBENZENE	6	U
135-98-8	sec-BUTYLBENZENE	6	U
95-49-8	2-CHLOROTOLUENE	6	U
106-43-4	4-CHLOROTOLUENE	6	U
95-50-1	1 2-DICHLOROBENZENE	6	U
541-73-1	1 3-DICHLOROBENZENE	6	U
106-46-7	1 4-DICHLOROBENZENE	6	U
142-28-9	1 3-DICHLOROPROPANE	6	U
594-20-7	2 2-DICHLOROPROPANE	6	U
563-58-6	1 1-DICHLOROPROPENE	6	U
87-68-3	HEXACHLOROBUTADIENE	6	U
98-82-8	ISOPROPYLBENZENE	6	U
99-87-6	p-ISOPROPYLTOLUENE	6	U
91-20-3	NAPHTHALENE	6	U
103-65-1	n-PROPYLBENZENE	6	U
87-61-6	1 2 3-TRICHLOROBENZENE	6	U
120-82-1	1 2 4-TRICHLOROBENZENE	6	U
95-63-6	1 2 4-TRIMETHYLBENZENE	6	U
108-67-8	1 3 5-TRIMETHYLBENZENE	6	U
74-97-5	BROMOCHLOROMETHANE	6	U

1B
SEMIVOLATILE ORGANICS ANALYSIS DATA SHEET

EPA SAMPLE NO.

14SD104

Lab Name: SWL-TULSA Contract: FT. HOOD RF

Lab Code: SWOK Case No.: SAIC SAS No.: SDG No.: 33270

Matrix: (soil/water) SOIL Lab Sample ID: 33270.16

Sample wt/vol: 30.0 (g/mL) G Lab File ID: M9689.D

Level: (low/med) LOW Date Received: 03/20/98

% Moisture: not dec. 12 dec. Date Extracted: 03/23/98

Extraction: (SepF/Cont/Sonc) SONC Date Analyzed: 04/02/98

Concentrated Extract Volume: 1000(uL)

GPC Cleanup: (Y/N) N pH: 7.9 Dilution Factor: 1.0

CAS NO.	COMPOUND	CONCENTRATION UNITS: (ug/L or ug/Kg) UG/KG	Q
108-95-2	Phenol	380	U
111-44-4	bis(2-Chloroethyl)ether	380	U
95-57-8	2-Chlorophenol	380	U
541-73-1	1,3-Dichlorobenzene	380	U
106-46-7	1,4-Dichlorobenzene	380	U
100-51-6	Benzyl alcohol	380	U
95-50-1	1,2-Dichlorobenzene	380	U
95-48-7	2-Methylphenol	380	U
108-60-1	bis(2-Chloroisopropyl)ether	380	U
106-44-5	4-Methylphenol	380	U
621-64-7	N-Nitroso-di-n-propylamine	380	U
67-72-1	Hexachloroethane	380	U
98-95-3	Nitrobenzene	380	U
78-59-1	Isophorone	380	U
88-75-5	2-Nitrophenol	380	U
105-67-9	2,4-Dimethylphenol	380	U
65-85-0	Benzoic Acid	250	JB
111-91-1	bis(2-Chloroethoxy)methane	380	U
120-83-2	2,4-Dichlorophenol	380	U
120-82-1	1,2,4-Trichlorobenzene	380	U
91-20-3	Naphthalene	380	U
106-47-8	4-Chloroaniline	380	U
87-68-3	Hexachlorobutadiene	380	U
59-50-7	4-Chloro-3-methylphenol	380	U
91-57-6	2-Methylnaphthalene	380	U
77-47-4	Hexachlorocyclopentadiene	380	U
88-06-2	2,4,6-Trichlorophenol	380	U
95-95-4	2,4,5-Trichlorophenol	1800	U
91-58-7	2-Chloronaphthalene	380	U
88-74-4	2-Nitroaniline	1800	U
131-11-3	Dimethylphthalate	380	U
208-96-8	Acenaphthylene	380	U
606-20-2	2,6-Dinitrotoluene	380	U

FORM I SV-1

1C

SEMIVOLATILE ORGANICS ANALYSIS DATA SHEET

EPA SAMPLE NO.

14SD104

Lab Name: SWL-TULSA Contract: FT. HOOD RF

Lab Code: SWOK Case No.: SAIC SAS No.: SDG No.: 33270

Matrix: (soil/water) SOIL Lab Sample ID: 33270.16

Sample wt/vol: 30.0 (g/mL) G Lab File ID: M9689.D

Level: (low/med) LOW Date Received: 03/20/98

% Moisture: not dec. 12 dec. Date Extracted: 03/23/98

Extraction: (SepF/Cont/Sonc) SONC Date Analyzed: 04/02/98

Concentrated Extract Volume: 1000(uL)

GPC Cleanup: (Y/N) N pH: 7.9 Dilution Factor: 1.0

CAS NO.	COMPOUND	CONCENTRATION UNITS: (ug/L or ug/Kg) UG/KG	Q
99-09-2	3-Nitroaniline	1800	U
83-32-9	Acenaphthene	380	U
121-14-2	2,4-Dinitrotoluene	380	U
51-28-5	2,4-Dinitrophenol	1800	U
100-02-7	4-Nitrophenol	1800	U
132-64-9	Dibenzofuran	380	U
84-66-2	Diethylphthalate	380	U
7005-72-3	4-Chlorophenyl-phenylether	380	U
86-73-7	Fluorene	380	U
100-01-6	4-Nitroaniline	1800	U
534-52-1	4,6-Dinitro-2-methylphenol	1800	U
86-30-6	N-Nitrosodiphenylamine (1)	380	U
101-55-3	4-Bromophenylphenylether	380	U
118-74-1	Hexachlorobenzene	380	U
87-86-5	Pentachlorophenol	1800	U
85-01-8	Phenanthrene	380	U
120-12-7	Anthracene	380	U
84-74-2	Di-n-butylphthalate	380	U
206-44-0	Fluoranthene	380	U
129-00-0	Pyrene	380	U
85-68-7	Butylbenzylphthalate	380	U
91-94-1	3,3'-Dichlorobenzidine	750	U
56-55-3	Benzo(a)anthracene	380	U
218-01-9	Chrysene	380	U
117-81-7	bis(2-Ethylhexyl)phthalate	420	B
117-84-0	Di-n-octylphthalate	380	U
205-99-2	Benzo(b)fluoranthene	380	U
207-08-9	Benzo(k)fluoranthene	380	U
50-32-8	Benzo(a)pyrene	380	U
193-39-5	Indeno(1,2,3-cd)pyrene	380	U
53-70-3	Dibenz(a,h)anthracene	380	U
191-24-2	Benzo(g,h,i)perylene	380	U
110-86-1	Pyridine	380	U

FORM I SV-2

1C

SEMIVOLATILE ORGANICS ANALYSIS DATA SHEET

EPA SAMPLE NO.

14SD104

Lab Name: SWL-TULSA Contract: FT. HOOD RF

Lab Code: SWOK Case No.: SAIC SAS No.: SDG No.: 33270

Matrix: (soil/water) SOIL Lab Sample ID: 33270.16

Sample wt/vol: 30.0 (g/mL) G Lab File ID: M9689.D

Level: (low/med) LOW Date Received: 03/20/98

% Moisture: not dec. 12 dec. Date Extracted: 03/23/98

Extraction: (SepF/Cont/Sonc) SONC Date Analyzed: 04/02/98

Concentrated Extract Volume: 1000(uL)

GPC Cleanup: (Y/N) N pH: 7.9 Dilution Factor: 1.0

CAS NO.	COMPOUND	CONCENTRATION UNITS: (ug/L or ug/Kg) UG/KG	Q
95-94-3	1,2,4,5-Tetrachlorobenzene	380	U

FORM I SV-3

1

INORGANIC ANALYSES DATA SHEET

CLIENT SAMPLE ID

14SD104

Lab Name: SOUTHWEST_LAB_OF_OK Contract: SAIC

Lab Code: SWOK Case No.: 33270 SAS No.: SDG No.: 33270A

Matrix (soil/water): SOIL Lab Sample ID: 33270.16

Level (low/med): LOW Date Received: 03/20/98

% Solids: 88.5

Concentration Units (ug/L or mg/kg dry weight): MG/KG

CAS No.	Analyte	Concentration	C	Q	M
7440-38-2	Arsenic	12.6			P
7440-39-3	Barium	345		*	P
7440-41-7	Beryllium	0.59			P
7440-43-9	Cadmium	0.68			P
7440-47-3	Chromium	5.2			P
7439-92-1	Lead	39.1		EN*	P
7439-97-6	Mercury	0.11	U	*	AV
7782-49-2	Selenium	0.24	U	WN	F
7440-22-4	Silver	0.18	U		P

Color Before: BROWN Clarity Before: Texture: MEDIUM

Color After: YELLOW Clarity After: Artifacts:

Comments:

FORM I - IN

1A
VOLATILE ORGANICS ANALYSIS DATA SHEET

EPA SAMPLE NO.

14SD105

Lab Name: SWL-TULSA Contract: FT HOOD RFI

Lab Code: SWOK Case No.: SAIC SAS No.: SDG No.: 33270

Matrix: (soil/water) SOIL Lab Sample ID: 33270.17

Sample wt/vol: 5.0 (g/mL) G Lab File ID: R29626.D

Level: (low/med) LOW Date Received: 03/20/98

% Moisture: not dec. 25 Date Analyzed: 03/23/98

Column: (pack/cap) CAP Dilution Factor: 1.0

CAS NO.	COMPOUND	CONCENTRATION UNITS: (ug/L or ug/Kg) UG/KG	Q
74-87-3	CHLOROMETHANE	7	U
74-83-9	BROMOMETHANE	7	U
75-01-4	VINYL CHLORIDE	7	U
75-00-3	CHLOROETHANE	7	U
75-09-2	METHYLENE CHLORIDE	7	U
67-64-1	ACETONE	7	U
75-35-4	1 1-DICHLOROETHENE	7	U
75-34-3	1 1-DICHLOROETHANE	7	U
67-66-3	CHLOROFORM	7	U
107-06-2	1 2-DICHLOROETHANE	7	U
78-93-3	2-BUTANONE	7	U
71-55-6	1 1 1-TRICHLOROETHANE	7	U
56-23-5	CARBON TETRACHLORIDE	7	U
75-27-4	BROMODICHLOROMETHANE	7	U
78-87-5	1 2-DICHLOROPROPANE	7	U
79-01-6	TRICHLOROETHENE	7	U
124-48-1	DIBROMOCHLOROMETHANE	7	U
79-00-5	1 1 2-TRICHLOROETHANE	7	U
71-43-2	BENZENE	7	U
75-25-2	BROMOFORM	7	U
108-10-1	4-METHYL-2-PENTANONE	7	U
591-78-6	2-HEXANONE	7	U
127-18-4	TETRACHLOROETHENE	7	U
108-88-3	TOLUENE	7	U
79-34-5	1 1 2 2-TETRACHLOROETHANE	7	U
108-90-7	CHLOROBENZENE	7	U
100-41-4	ETHYL BENZENE	7	U
100-42-5	STYRENE	7	U
156-59-2	cis-1 2-DICHLOROETHENE	7	U
156-60-5	trans-1 2-DICHLOROETHENE	7	U
13-302-07	m,p-XYLENES	7	U
95-47-6	o-XYLENE	7	U
106-93-4	1 2-DIBROMOETHANE	7	U
630-20-6	1 1 1 2-TETRACHLOROETHANE	7	U

1A
VOLATILE ORGANICS ANALYSIS DATA SHEET

EPA SAMPLE NO.

14SD105

Lab Name: SWL-TULSA Contract: FT HOOD RFI

Lab Code: SWOK Case No.: SAIC SAS No.: SDG No.: 33270

Matrix: (soil/water) SOIL Lab Sample ID: 33270.17

Sample wt/vol: 5.0 (g/mL) G Lab File ID: R29626.D

Level: (low/med) LOW Date Received: 03/20/98

% Moisture: not dec. 25 Date Analyzed: 03/23/98

Column: (pack/cap) CAP Dilution Factor: 1.0

CAS NO.	COMPOUND	CONCENTRATION UNITS: (ug/L or ug/Kg) UG/KG	Q
96-18-4	1 2 3-TRICHLOROPROPANE	7	U
75-71-8	DICHLORODIFLUOROMETHANE	7	U
75-69-4	TRICHLOROFLUOROMETHANE	7	U
74-95-3	DIBROMOMETHANE	7	U
96-12-8	1 2-DIBROMO-3-CHLOROPROPANE	7	U
108-86-1	BROMOBENZENE	7	U
104-51-8	n-BUTYLBENZENE	7	U
98-06-6	tert-BUTYLBENZENE	7	U
135-98-8	sec-BUTYLBENZENE	7	U
95-49-8	2-CHLOROTOLUENE	7	U
106-43-4	4-CHLOROTOLUENE	7	U
95-50-1	1 2-DICHLOROBENZENE	7	U
541-73-1	1 3-DICHLOROBENZENE	7	U
106-46-7	1 4-DICHLOROBENZENE	7	U
142-28-9	1 3-DICHLOROPROPANE	7	U
594-20-7	2 2-DICHLOROPROPANE	7	U
563-58-6	1 1-DICHLOROPROPENE	7	U
87-68-3	HEXACHLOROBUTADIENE	7	U
98-82-8	ISOPROPYLBENZENE	7	U
99-87-6	p-ISOPROPYLTOLUENE	7	U
91-20-3	NAPHTHALENE	7	U
103-65-1	n-PROPYLBENZENE	7	U
87-61-6	1 2 3-TRICHLOROBENZENE	7	U
120-82-1	1 2 4-TRICHLOROBENZENE	7	U
95-63-6	1 2 4-TRIMETHYLBENZENE	7	U
108-67-8	1 3 5-TRIMETHYLBENZENE	7	U
74-97-5	BROMOCHLOROMETHANE	7	U

1A
VOLATILE ORGANICS ANALYSIS DATA SHEET

EPA SAMPLE NO.

14SD105RE

Lab Name: SWL-TULSA Contract: FT HOOD RFI

Lab Code: SWOK Case No.: SAIC SAS No.: SDG No.: 33270

Matrix: (soil/water) SOIL Lab Sample ID: 33270.17RA

Sample wt/vol: 5.0 (g/mL) G Lab File ID: R29661.D

Level: (low/med) LOW Date Received: 03/20/98

% Moisture: not dec. 25 Date Analyzed: 03/25/98

Column: (pack/cap) CAP Dilution Factor: 1.0

CAS NO.	COMPOUND	CONCENTRATION UNITS: (ug/L or ug/Kg) UG/KG	Q
74-87-3	CHLOROMETHANE	7	U
74-83-9	BROMOMETHANE	7	U
75-01-4	VINYL CHLORIDE	7	U
75-00-3	CHLOROETHANE	7	U
75-09-2	METHYLENE CHLORIDE	7	U
67-64-1	ACETONE	7	U
75-35-4	1 1-DICHLOROETHENE	7	U
75-34-3	1 1-DICHLOROETHANE	7	U
67-66-3	CHLOROFORM	7	U
107-06-2	1 2-DICHLOROETHANE	7	U
78-93-3	2-BUTANONE	7	U
71-55-6	1 1 1-TRICHLOROETHANE	7	U
56-23-5	CARBON TETRACHLORIDE	7	U
75-27-4	BROMODICHLOROMETHANE	7	U
78-87-5	1 2-DICHLOROPROPANE	7	U
79-01-6	TRICHLOROETHENE	7	U
124-48-1	DIBROMOCHLOROMETHANE	7	U
79-00-5	1 1 2-TRICHLOROETHANE	7	U
71-43-2	BENZENE	7	U
75-25-2	BROMOFORM	7	U
108-10-1	4-METHYL-2-PENTANONE	7	U
591-78-6	2-HEXANONE	7	U
127-18-4	TETRACHLOROETHENE	7	U
108-88-3	TOLUENE	7	U
79-34-5	1 1 2 2-TETRACHLOROETHANE	7	U
108-90-7	CHLOROBENZENE	7	U
100-41-4	ETHYL BENZENE	7	U
100-42-5	STYRENE	7	U
156-59-2	cis-1 2-DICHLOROETHENE	7	U
156-60-5	trans-1 2-DICHLOROETHENE	7	U
13-302-07	m,p-XYLENES	7	U
95-47-6	o-XYLENE	7	U
106-93-4	1 2-DIBROMOETHANE	7	U
630-20-6	1 1 1 2-TETRACHLOROETHANE	7	U

1A
VOLATILE ORGANICS ANALYSIS DATA SHEET

EPA SAMPLE NO.

14SD105RE

Lab Name: SWL-TULSA Contract: FT HOOD RFI

Lab Code: SWOK Case No.: SAIC SAS No.: SDG No.: 33270

Matrix: (soil/water) SOIL Lab Sample ID: 33270.17RA

Sample wt/vol: 5.0 (g/mL) G Lab File ID: R29661.D

Level: (low/med) LOW Date Received: 03/20/98

% Moisture: not dec. 25 Date Analyzed: 03/25/98

Column: (pack/cap) CAP Dilution Factor: 1.0

CAS NO.	COMPOUND	CONCENTRATION UNITS: (ug/L or ug/Kg) UG/KG	Q
96-18-4	1 2 3-TRICHLOROPROPANE	7	U
75-71-8	DICHLORODIFLUOROMETHANE	7	U
75-69-4	TRICHLOROFLUOROMETHANE	7	U
74-95-3	DIBROMOMETHANE	7	U
96-12-8	1 2-DIBROMO-3-CHLOROPROPANE	7	U
108-86-1	BROMOBENZENE	7	U
104-51-8	n-BUTYLBENZENE	7	U
98-06-6	tert-BUTYLBENZENE	7	U
135-98-8	sec-BUTYLBENZENE	7	U
95-49-8	2-CHLOROTOLUENE	7	U
106-43-4	4-CHLOROTOLUENE	7	U
95-50-1	1 2-DICHLOROBENZENE	7	U
541-73-1	1 3-DICHLOROBENZENE	7	U
106-46-7	1 4-DICHLOROBENZENE	7	U
142-28-9	1 3-DICHLOROPROPANE	7	U
594-20-7	2 2-DICHLOROPROPANE	7	U
563-58-6	1 1-DICHLOROPROPENE	7	U
87-68-3	HEXACHLOROBUTADIENE	7	U
98-82-8	ISOPROPYLBENZENE	7	U
99-87-6	p-ISOPROPYLTOLUENE	7	U
91-20-3	NAPHTHALENE	7	U
103-65-1	n-PROPYLBENZENE	7	U
87-61-6	1 2 3-TRICHLOROBENZENE	7	U
120-82-1	1 2 4-TRICHLOROBENZENE	7	U
95-63-6	1 2 4-TRIMETHYLBENZENE	7	U
108-67-8	1 3 5-TRIMETHYLBENZENE	7	U
74-97-5	BROMOCHLOROMETHANE	7	U

1B
SEMIVOLATILE ORGANICS ANALYSIS DATA SHEET

EPA SAMPLE NO.

14SD105

ab Name: SWL-TULSA Contract: FT. HOOD RF

ab Code: SWOK Case No.: SAIC SAS No.: SDG No.: 33270

Matrix: (soil/water) SOIL Lab Sample ID: 33270.17

Sample wt/vol: 30.1 (g/mL) G Lab File ID: M9690.D

Level: (low/med) LOW Date Received: 03/20/98

% Moisture: not dec. 22 dec. Date Extracted: 03/23/98

Extraction: (SepF/Cont/Sonc) SONC Date Analyzed: 04/02/98

Concentrated Extract Volume: 1000(uL)

GPC Cleanup: (Y/N) N pH: 8.2 Dilution Factor: 1.0

CAS NO.	COMPOUND	CONCENTRATION UNITS: (ug/L or ug/Kg) UG/KG	Q
108-95-2	Phenol	420	U
111-44-4	bis(2-Chloroethyl)ether	420	U
95-57-8	2-Chlorophenol	420	U
541-73-1	1,3-Dichlorobenzene	420	U
106-46-7	1,4-Dichlorobenzene	420	U
100-51-6	Benzyl alcohol	420	U
95-50-1	1,2-Dichlorobenzene	420	U
95-48-7	2-Methylphenol	420	U
108-60-1	bis(2-Chloroisopropyl)ether	420	U
106-44-5	4-Methylphenol	420	U
621-64-7	N-Nitroso-di-n-propylamine	420	U
67-72-1	Hexachloroethane	420	U
98-95-3	Nitrobenzene	420	U
78-59-1	Isophorone	420	U
88-75-5	2-Nitrophenol	420	U
105-67-9	2,4-Dimethylphenol	420	U
65-85-0	Benzoic Acid	280	JB
111-91-1	bis(2-Chloroethoxy)methane	420	U
120-83-2	2,4-Dichlorophenol	420	U
120-82-1	1,2,4-Trichlorobenzene	420	U
91-20-3	Naphthalene	420	U
106-47-8	4-Chloroaniline	420	U
87-68-3	Hexachlorobutadiene	420	U
59-50-7	4-Chloro-3-methylphenol	420	U
91-57-6	2-Methylnaphthalene	47	J
77-47-4	Hexachlorocyclopentadiene	420	U
88-06-2	2,4,6-Trichlorophenol	420	U
95-95-4	2,4,5-Trichlorophenol	2000	U
91-58-7	2-Chloronaphthalene	420	U
88-74-4	2-Nitroaniline	2000	U
131-11-3	Dimethylphthalate	420	U
208-96-8	Acenaphthylene	420	U
606-20-2	2,6-Dinitrotoluene	420	U

FORM I SV-1

1C
SEMIVOLATILE ORGANICS ANALYSIS DATA SHEET

EPA SAMPLE NO.

14SD105

Lab Name: SWL-TULSA Contract: FT. HOOD RF

Lab Code: SWOK Case No.: SAIC SAS No.: SDG No.: 33270

Matrix: (soil/water) SOIL Lab Sample ID: 33270.17

Sample wt/vol: 30.1 (g/mL) G Lab File ID: M9690.D

Level: (low/med) LOW Date Received: 03/20/98

% Moisture: not dec. 22 dec. Date Extracted: 03/23/98

Extraction: (SepF/Cont/Sonc) SONC Date Analyzed: 04/02/98

Concentrated Extract Volume: 1000(uL)

GPC Cleanup: (Y/N) N pH: 8.2 Dilution Factor: 1.0

CAS NO.	COMPOUND	CONCENTRATION UNITS: (ug/L or ug/Kg) UG/KG	Q
99-09-2	3-Nitroaniline	2000	U
83-32-9	Acenaphthene	420	U
121-14-2	2,4-Dinitrotoluene	420	U
51-28-5	2,4-Dinitrophenol	2000	U
100-02-7	4-Nitrophenol	2000	U
132-64-9	Dibenzofuran	420	U
84-66-2	Diethylphthalate	420	U
7005-72-3	4-Chlorophenyl-phenylether	420	U
86-73-7	Fluorene	420	U
100-01-6	4-Nitroaniline	2000	U
534-52-1	4,6-Dinitro-2-methylphenol	2000	U
86-30-6	N-Nitrosodiphenylamine (1)	420	U
101-55-3	4-Bromophenylphenylether	420	U
118-74-1	Hexachlorobenzene	420	U
87-86-5	Pentachlorophenol	2000	U
85-01-8	Phenanthrene	45	J
120-12-7	Anthracene	420	U
84-74-2	Di-n-butylphthalate	420	U
206-44-0	Fluoranthene	420	U
129-00-0	Pyrene	420	U
85-68-7	Butylbenzylphthalate	420	U
91-94-1	3,3'-Dichlorobenzidine	840	U
56-55-3	Benzo(a)anthracene	420	U
218-01-9	Chrysene	420	U
117-81-7	bis(2-Ethylhexyl)phthalate	390	JB
117-84-0	Di-n-octylphthalate	420	U
205-99-2	Benzo(b)fluoranthene	420	U
207-08-9	Benzo(k)fluoranthene	420	U
50-32-8	Benzo(a)pyrene	420	U
193-39-5	Indeno(1,2,3-cd)pyrene	420	U
53-70-3	Dibenz(a,h)anthracene	420	U
191-24-2	Benzo(g,h,i)perylene	420	U
110-86-1	Pyridine	420	U

FORM I SV-2

1C

SEMIVOLATILE ORGANICS ANALYSIS DATA SHEET

EPA SAMPLE NO.

14SD105

Lab Name: SWL-TULSA Contract: FT. HOOD RF

Lab Code: SWOK Case No.: SAIC SAS No.: SDG No.: 33270

Matrix: (soil/water) SOIL Lab Sample ID: 33270.17

Sample wt/vol: 30.1 (g/mL) G Lab File ID: M9690.D

Level: (low/med) LOW Date Received: 03/20/98

% Moisture: not dec. 22 dec. Date Extracted: 03/23/98

Extraction: (SepF/Cont/Sonc) SONC Date Analyzed: 04/02/98

Concentrated Extract Volume: 1000(uL)

GPC Cleanup: (Y/N) N pH: 8.2 Dilution Factor: 1.0

CAS NO.	COMPOUND	CONCENTRATION UNITS: (ug/L or ug/Kg) UG/KG	Q
95-94-3	1,2,4,5-Tetrachlorobenzene	420	U

FORM I SV-3

1

INORGANIC ANALYSES DATA SHEET

CLIENT SAMPLE ID

14SD105

Lab Name: SOUTHWEST_LAB_OF_OK_____ Contract:SAIC_____
Lab Code: SWOK__ Case No.: 33270 SAS No.: _____ SDG No.: 33270A
Matrix (soil/water): SOIL_ Lab Sample ID: 33270.17
Level (low/med): LOW__ Date Received: 03/20/98
% Solids: _74.6

Concentration Units (ug/L or mg/kg dry weight): MG/KG

CAS No.	Analyte	Concentration	C	Q	M
7440-38-2	Arsenic__	4.2			P
7440-39-3	Barium___	55.5		*	P
7440-41-7	Beryllium	0.46			P
7440-43-9	Cadmium__	0.64	B		P
7440-47-3	Chromium_	9.0			P
7439-92-1	Lead_____	27.8		EN*	P
7439-97-6	Mercury__	0.13	U	*	AV
7782-49-2	Selenium_	0.29	U	WN	F
7440-22-4	Silver___	0.22	U		P

Color Before: BROWN____ Clarity Before: _____ Texture: MEDIUM
Color After: YELLOW___ Clarity After: _____ Artifacts: _____

Comments:

FORM I - IN

1A
VOLATILE ORGANICS ANALYSIS DATA SHEET

EPA SAMPLE NO.

14SW101

Lab Name: SWL-TULSA Contract: FT HOOD RFI

Lab Code: SWOK Case No.: SAIC SAS No.: SDG No.: 33270

Matrix: (soil/water) WATER Lab Sample ID: 33270.18

Sample wt/vol: 5.0 (g/mL) ML Lab File ID: L30830.D

Level: (low/med) LOW Date Received: 03/20/98

% Moisture: not dec. _____ Date Analyzed: 03/26/98

Column: (pack/cap) CAP Dilution Factor: 1.0

CAS NO.	COMPOUND	CONCENTRATION UNITS: (ug/L or ug/Kg) UG/L	Q
74-87-3	CHLOROMETHANE	5	U
74-83-9	BROMOMETHANE	5	U
75-01-4	VINYL CHLORIDE	5	U
75-00-3	CHLOROETHANE	5	U
75-09-2	METHYLENE CHLORIDE	5	U
67-64-1	ACETONE	5	U
75-35-4	1 1-DICHLOROETHENE	5	U
75-34-3	1 1-DICHLOROETHANE	5	U
67-66-3	CHLOROFORM	5	U
107-06-2	1 2-DICHLOROETHANE	5	U
78-93-3	2-BUTANONE	5	U
71-55-6	1 1 1-TRICHLOROETHANE	5	U
56-23-5	CARBON TETRACHLORIDE	5	U
75-27-4	BROMODICHLOROMETHANE	5	U
78-87-5	1 2-DICHLOROPROPANE	5	U
79-01-6	TRICHLOROETHENE	5	U
124-48-1	DIBROMOCHLOROMETHANE	5	U
79-00-5	1 1 2-TRICHLOROETHANE	5	U
71-43-2	BENZENE	5	U
75-25-2	BROMOFORM	5	U
108-10-1	4-METHYL-2-PENTANONE	2	J
591-78-6	2-HEXANONE	5	J
127-18-4	TETRACHLOROETHENE	5	U
108-88-3	TOLUENE	5	U
79-34-5	1 1 2 2-TETRACHLOROETHANE	5	U
108-90-7	CHLOROBENZENE	5	U
100-41-4	ETHYL BENZENE	5	U
100-42-5	STYRENE	5	U
156-59-2	cis-1 2-DICHLOROETHENE	5	U
156-60-5	trans-1 2-DICHLOROETHENE	5	U
13-302-07	m,p-XYLENES	5	U
95-47-6	o-XYLENE	5	U
106-93-4	1 2-DIBROMOETHANE	5	U
630-20-6	1 1 1 2-TETRACHLOROETHANE	5	U

1A
VOLATILE ORGANICS ANALYSIS DATA SHEET

EPA SAMPLE NO.

14SW101

Lab Name: SWL-TULSA Contract: FT HOOD RFI

Lab Code: SWOK Case No.: SAIC SAS No.: SDG No.: 33270

Matrix: (soil/water) WATER Lab Sample ID: 33270.18

Sample wt/vol: 5.0 (g/mL) ML Lab File ID: L30830.D

Level: (low/med) LOW Date Received: 03/20/98

% Moisture: not dec. _____ Date Analyzed: 03/26/98

Column: (pack/cap) CAP Dilution Factor: 1.0

CAS NO.	COMPOUND	CONCENTRATION UNITS: (ug/L or ug/Kg) UG/L	Q
96-18-4	1 2 3-TRICHLOROPROPANE	5	U
75-71-8	DICHLORODIFLUOROMETHANE	5	U
75-69-4	TRICHLOROFLUOROMETHANE	5	U
74-95-3	DIBROMOMETHANE	5	U
96-12-8	1 2-DIBROMO-3-CHLOROPROPANE	5	U
108-86-1	BROMOBENZENE	5	U
104-51-8	n-BUTYLBENZENE	5	U
98-06-6	tert-BUTYLBENZENE	5	U
135-98-8	sec-BUTYLBENZENE	5	U
95-49-8	2-CHLOROTOLUENE	5	U
106-43-4	4-CHLOROTOLUENE	5	U
95-50-1	1 2-DICHLOROBENZENE	5	U
541-73-1	1 3-DICHLOROBENZENE	5	U
106-46-7	1 4-DICHLOROBENZENE	5	U
142-28-9	1 3-DICHLOROPROPANE	5	U
594-20-7	2 2-DICHLOROPROPANE	5	U
563-58-6	1 1-DICHLOROPROPENE	5	U
87-68-3	HEXACHLOROBUTADIENE	1	J
98-82-8	ISOPROPYLBENZENE	5	U
99-87-6	p-ISOPROPYLTOLUENE	5	U
91-20-3	NAPHTHALENE	7	B
103-65-1	n-PROPYLBENZENE	5	U
87-61-6	1 2 3-TRICHLOROBENZENE	3	JB
120-82-1	1 2 4-TRICHLOROBENZENE	2	J
95-63-6	1 2 4-TRIMETHYLBENZENE	5	U
108-67-8	1 3 5-TRIMETHYLBENZENE	5	U
74-97-5	BROMOCHLOROMETHANE	5	U

1B
SEMIVOLATILE ORGANICS ANALYSIS DATA SHEET

EPA SAMPLE NO.

14SW101

Lab Name: SWL-TULSA Contract: FT. HOOD RF

Lab Code: SWOK Case No.: SAIC SAS No.: SDG No.: 33270

Matrix: (soil/water) WATER Lab Sample ID: 33270.18

Sample wt/vol: 1000 (g/mL) ML Lab File ID: M9742.D

Level: (low/med) LOW Date Received: 03/20/98

% Moisture: not dec. 0 dec. Date Extracted: 03/23/98

Extraction: (SepF/Cont/Sonc) CONT Date Analyzed: 04/04/98

Concentrated Extract Volume: 1000(uL)

GPC Cleanup: (Y/N) N pH: 6.6 Dilution Factor: 1.0

CAS NO.	COMPOUND	CONCENTRATION UNITS: (ug/L or ug/Kg) UG/L	Q
108-95-2	Phenol	10	U
111-44-4	bis(2-Chloroethyl)ether	10	U
95-57-8	2-Chlorophenol	10	U
541-73-1	1,3-Dichlorobenzene	10	U
106-46-7	1,4-Dichlorobenzene	10	U
100-51-6	Benzyl alcohol	10	U
95-50-1	1,2-Dichlorobenzene	10	U
95-48-7	2-Methylphenol	10	U
108-60-1	bis(2-Chloroisopropyl)ether	10	U
106-44-5	4-Methylphenol	10	U
621-64-7	N-Nitroso-di-n-propylamine	10	U
67-72-1	Hexachloroethane	10	U
98-95-3	Nitrobenzene	10	U
78-59-1	Isophorone	10	U
88-75-5	2-Nitrophenol	10	U
105-67-9	2,4-Dimethylphenol	10	U
65-85-0	Benzoic Acid	3	JB
111-91-1	bis(2-Chloroethoxy)methane	10	U
120-83-2	2,4-Dichlorophenol	10	U
120-82-1	1,2,4-Trichlorobenzene	10	U
91-20-3	Naphthalene	10	U
106-47-8	4-Chloroaniline	10	U
87-68-3	Hexachlorobutadiene	10	U
59-50-7	4-Chloro-3-methylphenol	10	U
91-57-6	2-Methylnaphthalene	10	U
77-47-4	Hexachlorocyclopentadiene	10	U
88-06-2	2,4,6-Trichlorophenol	10	U
95-95-4	2,4,5-Trichlorophenol	50	U
91-58-7	2-Chloronaphthalene	10	U
88-74-4	2-Nitroaniline	50	U
131-11-3	Dimethylphthalate	10	U
208-96-8	Acenaphthylene	10	U
606-20-2	2,6-Dinitrotoluene	10	U

1C
SEMIVOLATILE ORGANICS ANALYSIS DATA SHEET

EPA SAMPLE NO.

14SW101

Lab Name: SWL-TULSA Contract: FT. HOOD RF

Lab Code: SWOK Case No.: SAIC SAS No.: SDG No.: 33270

Matrix: (soil/water) WATER Lab Sample ID: 33270.18

Sample wt/vol: 1000 (g/mL) ML Lab File ID: M9742.D

Level: (low/med) LOW Date Received: 03/20/98

% Moisture: not dec. 0 dec. Date Extracted: 03/23/98

Extraction: (SepF/Cont/Sonc) CONT Date Analyzed: 04/04/98

Concentrated Extract Volume: 1000(uL)

GPC Cleanup: (Y/N) N pH: 6.6 Dilution Factor: 1.0

CAS NO.	COMPOUND	CONCENTRATION UNITS: (ug/L or ug/Kg) UG/L	Q
99-09-2	3-Nitroaniline	50	U
83-32-9	Acenaphthene	10	U
121-14-2	2,4-Dinitrotoluene	10	U
51-28-5	2,4-Dinitrophenol	50	U
100-02-7	4-Nitrophenol	50	U
132-64-9	Dibenzofuran	10	U
84-66-2	Diethylphthalate	10	U
7005-72-3	4-Chlorophenyl-phenylether	10	U
86-73-7	Fluorene	10	U
100-01-6	4-Nitroaniline	50	U
534-52-1	4,6-Dinitro-2-methylphenol	50	U
86-30-6	N-Nitrosodiphenylamine (1)	10	U
101-55-3	4-Bromophenylphenylether	10	U
118-74-1	Hexachlorobenzene	10	U
87-86-5	Pentachlorophenol	50	U
85-01-8	Phenanthrene	10	U
120-12-7	Anthracene	10	U
84-74-2	Di-n-butylphthalate	10	U
206-44-0	Fluoranthene	10	U
129-00-0	Pyrene	10	U
85-68-7	Butylbenzylphthalate	10	U
91-94-1	3,3'-Dichlorobenzidine	20	U
56-55-3	Benzo(a)anthracene	10	U
218-01-9	Chrysene	10	U
117-81-7	bis(2-Ethylhexyl)phthalate	2	JB
117-84-0	Di-n-octylphthalate	10	U
205-99-2	Benzo(b)fluoranthene	10	U
207-08-9	Benzo(k)fluoranthene	10	U
50-32-8	Benzo(a)pyrene	10	U
193-39-5	Indeno(1,2,3-cd)pyrene	10	U
53-70-3	Dibenz(a,h)anthracene	10	U
191-24-2	Benzo(g,h,i)perylene	10	U
110-86-1	Pyridine	10	U

FORM I SV-2

1C

SEMIVOLATILE ORGANICS ANALYSIS DATA SHEET

EPA SAMPLE NO.

14SW101

Lab Name: SWL-TULSA Contract: FT. HOOD RF

Lab Code: SWOK Case No.: SAIC SAS No.: SDG No.: 33270

Matrix: (soil/water) WATER Lab Sample ID: 33270.18

Sample wt/vol: 1000 (g/mL) ML Lab File ID: M9742.D

Level: (low/med) LOW Date Received: 03/20/98

% Moisture: not dec. 0 dec. Date Extracted: 03/23/98

Extraction: (SepF/Cont/Sonc) CONT Date Analyzed: 04/04/98

Concentrated Extract Volume: 1000(uL)

GPC Cleanup: (Y/N) N pH: 6.6 Dilution Factor: 1.0

CAS NO.	COMPOUND	CONCENTRATION UNITS: (ug/L or ug/Kg) UG/L	Q
95-94-3	1,2,4,5-Tetrachlorobenzene	10	U

FORM I SV-3

1

INORGANIC ANALYSES DATA SHEET

CLIENT SAMPLE ID

14SW101

Lab Name: SOUTHWEST_LAB_OF_OK Contract: SAIC
Lab Code: SWOK Case No.: 33270 SAS No.: SDG No.: 33270C
Matrix (soil/water): WATER Lab Sample ID: 33270.18
Level (low/med): LOW Date Received: 03/20/98
% Solids: 0.0

Concentration Units (ug/L or mg/kg dry weight): UG/L

CAS No.	Analyte	Concentration	C	Q	M
7440-38-2	Arsenic	2.1	U		P
7440-39-3	Barium	31.2		N*	P
7440-41-7	Beryllium	0.20	U		P
7440-43-9	Cadmium	0.30	U		P
7440-47-3	Chromium	1.0	U		P
7439-92-1	Lead	1.4	B		P
7439-97-6	Mercury	0.10	U		AV
7782-49-2	Selenium	2.2	U	WN	F
7440-22-4	Silver	1.0	U		P

Color Before: COLORLESS Clarity Before: CLEAR Texture:
Color After: COLORLESS Clarity After: CLEAR Artifacts:

Comments:

1A
VOLATILE ORGANICS ANALYSIS DATA SHEET

EPA SAMPLE NO.

14SW102

Lab Name: SWL-TULSA Contract: FT HOOD RFI

Lab Code: SWOK Case No.: SAIC SAS No.: SDG No.: 33270

Matrix: (soil/water) WATER Lab Sample ID: 33270.21

Sample wt/vol: 5.0 (g/mL) ML Lab File ID: L30833.D

Level: (low/med) LOW Date Received: 03/20/98

% Moisture: not dec. _____ Date Analyzed: 03/26/98

Column: (pack/cap) CAP Dilution Factor: 1.0

CAS NO.	COMPOUND	CONCENTRATION UNITS: (ug/L or ug/Kg) UG/L	Q
74-87-3	CHLOROMETHANE	5	U
74-83-9	BROMOMETHANE	5	U
75-01-4	VINYL CHLORIDE	5	U
75-00-3	CHLOROETHANE	5	U
75-09-2	METHYLENE CHLORIDE	5	U
67-64-1	ACETONE	4	J
75-35-4	1 1-DICHLOROETHENE	5	U
75-34-3	1 1-DICHLOROETHANE	5	U
67-66-3	CHLOROFORM	5	U
107-06-2	1 2-DICHLOROETHANE	5	U
78-93-3	2-BUTANONE	5	U
71-55-6	1 1 1-TRICHLOROETHANE	5	U
56-23-5	CARBON TETRACHLORIDE	5	U
75-27-4	BROMODICHLOROMETHANE	5	U
78-87-5	1 2-DICHLOROPROPANE	5	U
79-01-6	TRICHLOROETHENE	5	U
124-48-1	DIBROMOCHLOROMETHANE	5	U
79-00-5	1 1 2-TRICHLOROETHANE	5	U
71-43-2	BENZENE	5	U
75-25-2	BROMOFORM	5	U
108-10-1	4-METHYL-2-PENTANONE	5	U
591-78-6	2-HEXANONE	5	U
127-18-4	TETRACHLOROETHENE	5	U
108-88-3	TOLUENE	5	U
79-34-5	1 1 2 2-TETRACHLOROETHANE	5	U
108-90-7	CHLOROBENZENE	5	U
100-41-4	ETHYL BENZENE	5	U
100-42-5	STYRENE	5	U
156-59-2	cis-1 2-DICHLOROETHENE	5	U
156-60-5	trans-1 2-DICHLOROETHENE	5	U
13-302-07	m,p-XYLENES	5	U
95-47-6	o-XYLENE	5	U
106-93-4	1 2-DIBROMOETHANE	5	U
630-20-6	1 1 1 2-TETRACHLOROETHANE	5	U

1A
VOLATILE ORGANICS ANALYSIS DATA SHEET

EPA SAMPLE NO.

14SW102

Lab Name: SWL-TULSA Contract: FT HOOD RFI

Lab Code: SWOK Case No.: SAIC SAS No.: SDG No.: 33270

Matrix: (soil/water) WATER Lab Sample ID: 33270.21

Sample wt/vol: 5.0 (g/mL) ML Lab File ID: L30833.D

Level: (low/med) LOW Date Received: 03/20/98

% Moisture: not dec. _____ Date Analyzed: 03/26/98

Column: (pack/cap) CAP Dilution Factor: 1.0

CAS NO.	COMPOUND	CONCENTRATION UNITS: (ug/L or ug/Kg) UG/L	Q
96-18-4	1 2 3-TRICHLOROPROPANE	5	U
75-71-8	DICHLORODIFLUOROMETHANE	5	U
75-69-4	TRICHLOROFLUOROMETHANE	5	U
74-95-3	DIBROMOMETHANE	5	U
96-12-8	1 2-DIBROMO-3-CHLOROPROPANE	2	J
108-86-1	BROMOBENZENE	5	U
104-51-8	n-BUTYLBENZENE	5	U
98-06-6	tert-BUTYLBENZENE	5	U
135-98-8	sec-BUTYLBENZENE	5	U
95-49-8	2-CHLOROTOLUENE	5	U
106-43-4	4-CHLOROTOLUENE	5	U
95-50-1	1 2-DICHLOROBENZENE	5	U
541-73-1	1 3-DICHLOROBENZENE	5	U
106-46-7	1 4-DICHLOROBENZENE	5	U
142-28-9	1 3-DICHLOROPROPANE	5	U
594-20-7	2 2-DICHLOROPROPANE	5	U
563-58-6	1 1-DICHLOROPROPENE	5	U
87-68-3	HEXACHLOROBUTADIENE	5	U
98-82-8	ISOPROPYLBENZENE	5	U
99-87-6	p-ISOPROPYLTOLUENE	5	U
91-20-3	NAPHTHALENE	7	B
103-65-1	n-PROPYLBENZENE	5	U
87-61-6	1 2 3-TRICHLOROBENZENE	3	JB
120-82-1	1 2 4-TRICHLOROBENZENE	2	J
95-63-6	1 2 4-TRIMETHYLBENZENE	5	U
108-67-8	1 3 5-TRIMETHYLBENZENE	5	U
74-97-5	BROMOCHLOROMETHANE	5	U

1B
SEMIVOLATILE ORGANICS ANALYSIS DATA SHEET

EPA SAMPLE NO.

14SW102

Lab Name: SWL-TULSA Contract: FT. HOOD RF

Lab Code: SWOK Case No.: SAIC SAS No.: SDG No.: 33270

Matrix: (soil/water) WATER Lab Sample ID: 33270.21

Sample wt/vol: 1000 (g/mL) ML Lab File ID: M9743.D

Level: (low/med) LOW Date Received: 03/20/98

% Moisture: not dec. 0 dec. Date Extracted: 03/23/98

Extraction: (SepF/Cont/Sonc) CONT Date Analyzed: 04/04/98

Concentrated Extract Volume: 1000(uL)

GPC Cleanup: (Y/N) N pH: 7.4 Dilution Factor: 1.0

CAS NO.	COMPOUND	CONCENTRATION UNITS: (ug/L or ug/Kg) UG/L	Q
108-95-2	Phenol	10	U
111-44-4	bis(2-Chloroethyl)ether	10	U
95-57-8	2-Chlorophenol	10	U
541-73-1	1,3-Dichlorobenzene	10	U
106-46-7	1,4-Dichlorobenzene	10	U
100-51-6	Benzyl alcohol	10	U
95-50-1	1,2-Dichlorobenzene	10	U
95-48-7	2-Methylphenol	10	U
108-60-1	bis(2-Chloroisopropyl)ether	10	U
106-44-5	4-Methylphenol	10	U
621-64-7	N-Nitroso-di-n-propylamine	10	U
67-72-1	Hexachloroethane	10	U
98-95-3	Nitrobenzene	10	U
78-59-1	Isophorone	10	U
88-75-5	2-Nitrophenol	10	U
105-67-9	2,4-Dimethylphenol	10	U
65-85-0	Benzoic Acid	3	JB
111-91-1	bis(2-Chloroethoxy)methane	10	U
120-83-2	2,4-Dichlorophenol	10	U
120-82-1	1,2,4-Trichlorobenzene	10	U
91-20-3	Naphthalene	10	U
106-47-8	4-Chloroaniline	10	U
87-68-3	Hexachlorobutadiene	10	U
59-50-7	4-Chloro-3-methylphenol	10	U
91-57-6	2-Methylnaphthalene	10	U
77-47-4	Hexachlorocyclopentadiene	10	U
88-06-2	2,4,6-Trichlorophenol	10	U
95-95-4	2,4,5-Trichlorophenol	50	U
91-58-7	2-Chloronaphthalene	10	U
88-74-4	2-Nitroaniline	50	U
131-11-3	Dimethylphthalate	10	U
208-96-8	Acenaphthylene	10	U
606-20-2	2,6-Dinitrotoluene	10	U

FORM I SV-1

1C
SEMIVOLATILE ORGANICS ANALYSIS DATA SHEET

EPA SAMPLE NO.

14SW102

Lab Name: SWL-TULSA Contract: FT. HOOD RF

Lab Code: SWOK Case No.: SAIC SAS No.: SDG No.: 33270

Matrix: (soil/water) WATER Lab Sample ID: 33270.21

Sample wt/vol: 1000 (g/mL) ML Lab File ID: M9743.D

Level: (low/med) LOW Date Received: 03/20/98

% Moisture: not dec. 0 dec. Date Extracted: 03/23/98

Extraction: (SepF/Cont/Sonc) CONT Date Analyzed: 04/04/98

Concentrated Extract Volume: 1000(uL)

GPC Cleanup: (Y/N) N pH: 7.4 Dilution Factor: 1.0

CAS NO.	COMPOUND	CONCENTRATION UNITS: (ug/L or ug/Kg) UG/L	Q
99-09-2	3-Nitroaniline	50	U
83-32-9	Acenaphthene	10	U
121-14-2	2,4-Dinitrotoluene	10	U
51-28-5	2,4-Dinitrophenol	50	U
100-02-7	4-Nitrophenol	50	U
132-64-9	Dibenzofuran	10	U
84-66-2	Diethylphthalate	10	U
7005-72-3	4-Chlorophenyl-phenylether	10	U
86-73-7	Fluorene	10	U
100-01-6	4-Nitroaniline	50	U
534-52-1	4,6-Dinitro-2-methylphenol	50	U
86-30-6	N-Nitrosodiphenylamine (1)	10	U
101-55-3	4-Bromophenylphenylether	10	U
118-74-1	Hexachlorobenzene	10	U
87-86-5	Pentachlorophenol	50	U
85-01-8	Phenanthrene	10	U
120-12-7	Anthracene	10	U
84-74-2	Di-n-butylphthalate	10	U
206-44-0	Fluoranthene	10	U
129-00-0	Pyrene	10	U
85-68-7	Butylbenzylphthalate	10	U
91-94-1	3,3'-Dichlorobenzidine	20	U
56-55-3	Benzo(a)anthracene	10	U
218-01-9	Chrysene	10	U
117-81-7	bis(2-Ethylhexyl)phthalate	2	JB
117-84-0	Di-n-octylphthalate	10	U
205-99-2	Benzo(b)fluoranthene	10	U
207-08-9	Benzo(k)fluoranthene	10	U
50-32-8	Benzo(a)pyrene	10	U
193-39-5	Indeno(1,2,3-cd)pyrene	10	U
53-70-3	Dibenz(a,h)anthracene	10	U
191-24-2	Benzo(g,h,i)perylene	10	U
110-86-1	Pyridine	10	U

FORM I SV-2

1C

SEMIVOLATILE ORGANICS ANALYSIS DATA SHEET

EPA SAMPLE NO.

14SW102

Lab Name: SWL-TULSA Contract: FT. HOOD RF

Lab Code: SWOK Case No.: SAIC SAS No.: SDG No.: 33270

Matrix: (soil/water) WATER Lab Sample ID: 33270.21

Sample wt/vol: 1000 (g/mL) ML Lab File ID: M9743.D

Level: (low/med) LOW Date Received: 03/20/98

% Moisture: not dec. 0 dec. Date Extracted: 03/23/98

Extraction: (SepF/Cont/Sonc) CONT Date Analyzed: 04/04/98

Concentrated Extract Volume: 1000(uL)

GPC Cleanup: (Y/N) N pH: 7.4 Dilution Factor: 1.0

CAS NO.	COMPOUND	CONCENTRATION UNITS: (ug/L or ug/Kg) UG/L	Q
95-94-3	1,2,4,5-Tetrachlorobenzene	10	U

FORM I SV-3

1

INORGANIC ANALYSES DATA SHEET

CLIENT SAMPLE ID

14SW102

Lab Name: SOUTHWEST_LAB_OF_OK_____ Contract: SAIC_____
Lab Code: SWOK__ Case No.: 33270 SAS No.: _____ SDG No.: 33270C
Matrix (soil/water): WATER Lab Sample ID: 33270.21
Level (low/med): LOW__ Date Received: 03/20/98
% Solids: __0.0

Concentration Units (ug/L or mg/kg dry weight): UG/L_

CAS No.	Analyte	Concentration	C	Q	M
7440-38-2	Arsenic__	2.1	U		P_
7440-39-3	Barium___	49.9		N*	P_
7440-41-7	Beryllium	0.20	U		P_
7440-43-9	Cadmium__	0.30	U		P_
7440-47-3	Chromium_	1.3	B		P_
7439-92-1	Lead_____	1.2	B		P_
7439-97-6	Mercury__	0.10	U		AV
7782-49-2	Selenium_	2.2	U	WN	F_
7440-22-4	Silver___	1.0	U		P_

Color Before: COLORLESS Clarity Before: CLEAR_ Texture: _____
Color After: COLORLESS Clarity After: CLEAR_ Artifacts: _____

Comments:

FORM I - IN

1C

SEMIVOLATILE ORGANICS ANALYSIS DATA SHEET

EPA SAMPLE NO.

14SW103

Lab Name: SWL-TULSA Contract: FT. HOOD RF

Lab Code: SWOK Case No.: SAIC SAS No.: SDG No.: 33270

Matrix: (soil/water) WATER Lab Sample ID: 33270.22

Sample wt/vol: 975 (g/mL) ML Lab File ID: M9753.D

Level: (low/med) LOW Date Received: 03/20/98

% Moisture: not dec. 0 dec. Date Extracted: 03/23/98

Extraction: (SepF/Cont/Sonc) CONT Date Analyzed: 04/06/98

Concentrated Extract Volume: 1000(uL)

GPC Cleanup: (Y/N) N pH: 7.3 Dilution Factor: 1.0

CAS NO.	COMPOUND	CONCENTRATION UNITS: (ug/L or ug/Kg) UG/L	Q
95-94-3	1,2,4,5-Tetrachlorobenzene	10	U

FORM I SV-3

1

INORGANIC ANALYSES DATA SHEET

CLIENT SAMPLE ID

14SW103

Lab Name: SOUTHWEST_LAB_OF_OK_____ Contract: SAIC_____
Lab Code: SWOK__ Case No.: 33270 SAS No.: _____ SDG No.: 33270C
Matrix (soil/water): WATER Lab Sample ID: 33270.22
Level (low/med): LOW__ Date Received: 03/20/98
% Solids: __0.0

Concentration Units (ug/L or mg/kg dry weight): UG/L_

CAS No.	Analyte	Concentration	C	Q	M
7440-38-2	Arsenic__	2.1	U		P_
7440-39-3	Barium___	49.6		N*	P_
7440-41-7	Beryllium	0.20	U		P_
7440-43-9	Cadmium__	0.30	U		P_
7440-47-3	Chromium_	1.4	B		P_
7439-92-1	Lead____	1.0	B		P_
7439-97-6	Mercury__	0.10	U		AV
7782-49-2	Selenium_	2.2	U	WN	F_
7440-22-4	Silver___	1.0	U		P_

Color Before: COLORLESS Clarity Before: CLEAR_ Texture: _____
Color After: COLORLESS Clarity After: CLEAR_ Artifacts: _____

Comments:

FORM I - IN

1A
VOLATILE ORGANICS ANALYSIS DATA SHEET

EPA SAMPLE NO.

14SW104

Lab Name: SWL-TULSA Contract: FT HOOD RFI

Lab Code: SWOK Case No.: SAIC SAS No.: SDG No.: 33270

Matrix: (soil/water) WATER Lab Sample ID: 33270.23

Sample wt/vol: 5.0 (g/mL) ML Lab File ID: L30835.D

Level: (low/med) LOW Date Received: 03/20/98

% Moisture: not dec. _____ Date Analyzed: 03/26/98

Column: (pack/cap) CAP Dilution Factor: 1.0

CAS NO.	COMPOUND	CONCENTRATION UNITS: (ug/L or ug/Kg) UG/L	Q
74-87-3	CHLOROMETHANE	5	U
74-83-9	BROMOMETHANE	5	U
75-01-4	VINYL CHLORIDE	5	U
75-00-3	CHLOROETHANE	5	U
75-09-2	METHYLENE CHLORIDE	5	U
67-64-1	ACETONE	4	J
75-35-4	1 1-DICHLOROETHENE	5	U
75-34-3	1 1-DICHLOROETHANE	5	U
67-66-3	CHLOROFORM	5	U
107-06-2	1 2-DICHLOROETHANE	5	U
78-93-3	2-BUTANONE	5	U
71-55-6	1 1 1-TRICHLOROETHANE	5	U
56-23-5	CARBON TETRACHLORIDE	5	U
75-27-4	BROMODICHLOROMETHANE	5	U
78-87-5	1 2-DICHLOROPROPANE	5	U
79-01-6	TRICHLOROETHENE	5	U
124-48-1	DIBROMOCHLOROMETHANE	5	U
79-00-5	1 1 2-TRICHLOROETHANE	5	U
71-43-2	BENZENE	5	U
75-25-2	BROMOFORM	5	U
108-10-1	4-METHYL-2-PENTANONE	5	U
591-78-6	2-HEXANONE	5	U
127-18-4	TETRACHLOROETHENE	5	U
108-88-3	TOLUENE	5	U
79-34-5	1 1 2 2-TETRACHLOROETHANE	5	U
108-90-7	CHLOROBENZENE	5	U
100-41-4	ETHYL BENZENE	5	U
100-42-5	STYRENE	5	U
156-59-2	cis-1 2-DICHLOROETHENE	5	U
156-60-5	trans-1 2-DICHLOROETHENE	5	U
13-302-07	m,p-XYLENES	5	U
95-47-6	o-XYLENE	5	U
106-93-4	1 2-DIBROMOETHANE	5	U
630-20-6	1 1 1 2-TETRACHLOROETHANE	5	U

1A
VOLATILE ORGANICS ANALYSIS DATA SHEET

EPA SAMPLE NO.

14SW104

Lab Name: SWL-TULSA Contract: FT HOOD RFI

Lab Code: SWOK Case No.: SAIC SAS No.: SDG No.: 33270

Matrix: (soil/water) WATER Lab Sample ID: 33270.23

Sample wt/vol: 5.0 (g/mL) ML Lab File ID: L30835.D

Level: (low/med) LOW Date Received: 03/20/98

% Moisture: not dec. _____ Date Analyzed: 03/26/98

Column: (pack/cap) CAP Dilution Factor: 1.0

CAS NO.	COMPOUND	CONCENTRATION UNITS: (ug/L or ug/Kg) UG/L	Q
96-18-4	1 2 3-TRICHLOROPROPANE	5	U
75-71-8	DICHLORODIFLUOROMETHANE	5	U
75-69-4	TRICHLOROFLUOROMETHANE	5	U
74-95-3	DIBROMOMETHANE	5	U
96-12-8	1 2-DIBROMO-3-CHLOROPROPANE	5	U
108-86-1	BROMOBENZENE	5	U
104-51-8	n-BUTYLBENZENE	5	U
98-06-6	tert-BUTYLBENZENE	5	U
135-98-8	sec-BUTYLBENZENE	5	U
95-49-8	2-CHLOROTOLUENE	5	U
106-43-4	4-CHLOROTOLUENE	5	U
95-50-1	1 2-DICHLOROBENZENE	5	U
541-73-1	1 3-DICHLOROBENZENE	5	U
106-46-7	1 4-DICHLOROBENZENE	5	U
142-28-9	1 3-DICHLOROPROPANE	5	U
594-20-7	2 2-DICHLOROPROPANE	5	U
563-58-6	1 1-DICHLOROPROPENE	5	U
87-68-3	HEXACHLOROBUTADIENE	5	U
98-82-8	ISOPROPYLBENZENE	5	U
99-87-6	p-ISOPROPYLTOLUENE	5	U
91-20-3	NAPHTHALENE	2	JB
103-65-1	n-PROPYLBENZENE	5	U
87-61-6	1 2 3-TRICHLOROBENZENE	5	U
120-82-1	1 2 4-TRICHLOROBENZENE	5	U
95-63-6	1 2 4-TRIMETHYLBENZENE	5	U
108-67-8	1 3 5-TRIMETHYLBENZENE	5	U
74-97-5	BROMOCHLOROMETHANE	5	U

1B
SEMIVOLATILE ORGANICS ANALYSIS DATA SHEET

EPA SAMPLE NO.

14SW104

Lab Name: SWL-TULSA Contract: FT. HOOD RF

Lab Code: SWOK Case No.: SAIC SAS No.: SDG No.: 33270

Matrix: (soil/water) WATER Lab Sample ID: 33270.23

Sample wt/vol: 1000 (g/mL) ML Lab File ID: M9755.D

Level: (low/med) LOW Date Received: 03/20/98

% Moisture: not dec. 0 dec. Date Extracted: 03/23/98

Extraction: (SepF/Cont/Sonc) CONT Date Analyzed: 04/06/98

Concentrated Extract Volume: 1000(uL)

GPC Cleanup: (Y/N) N pH: 7.6 Dilution Factor: 1.0

CAS NO.	COMPOUND	CONCENTRATION UNITS: (ug/L or ug/Kg) UG/L	Q
108-95-2	Phenol	10	U
111-44-4	bis(2-Chloroethyl)ether	10	U
95-57-8	2-Chlorophenol	10	U
541-73-1	1,3-Dichlorobenzene	10	U
106-46-7	1,4-Dichlorobenzene	10	U
100-51-6	Benzyl alcohol	10	U
95-50-1	1,2-Dichlorobenzene	10	U
95-48-7	2-Methylphenol	10	U
108-60-1	bis(2-Chloroisopropyl)ether	10	U
106-44-5	4-Methylphenol	10	U
621-64-7	N-Nitroso-di-n-propylamine	10	U
67-72-1	Hexachloroethane	10	U
98-95-3	Nitrobenzene	10	U
78-59-1	Isophorone	10	U
88-75-5	2-Nitrophenol	10	U
105-67-9	2,4-Dimethylphenol	10	U
65-85-0	Benzoic Acid	3	JB
111-91-1	bis(2-Chloroethoxy)methane	10	U
120-83-2	2,4-Dichlorophenol	10	U
120-82-1	1,2,4-Trichlorobenzene	10	U
91-20-3	Naphthalene	10	U
106-47-8	4-Chloroaniline	10	U
87-68-3	Hexachlorobutadiene	10	U
59-50-7	4-Chloro-3-methylphenol	10	U
91-57-6	2-Methylnaphthalene	10	U
77-47-4	Hexachlorocyclopentadiene	10	U
88-06-2	2,4,6-Trichlorophenol	10	U
95-95-4	2,4,5-Trichlorophenol	50	U
91-58-7	2-Chloronaphthalene	10	U
88-74-4	2-Nitroaniline	50	U
131-11-3	Dimethylphthalate	10	U
208-96-8	Acenaphthylene	10	U
606-20-2	2,6-Dinitrotoluene	10	U

1C
SEMIVOLATILE ORGANICS ANALYSIS DATA SHEET

EPA SAMPLE NO.

14SW104

Lab Name: SWL-TULSA Contract: FT. HOOD RF

Lab Code: SWOK Case No.: SAIC SAS No.: SDG No.: 33270

Matrix: (soil/water) WATER Lab Sample ID: 33270.23

Sample wt/vol: 1000 (g/mL) ML Lab File ID: M9755.D

Level: (low/med) LOW Date Received: 03/20/98

% Moisture: not dec. 0 dec. Date Extracted: 03/23/98

Extraction: (SepF/Cont/Sonc) CONT Date Analyzed: 04/06/98

Concentrated Extract Volume: 1000(uL)

GPC Cleanup: (Y/N) N pH: 7.6 Dilution Factor: 1.0

CAS NO.	COMPOUND	CONCENTRATION UNITS: (ug/L or ug/Kg) UG/L	Q
99-09-2	3-Nitroaniline	50	U
83-32-9	Acenaphthene	10	U
121-14-2	2,4-Dinitrotoluene	10	U
51-28-5	2,4-Dinitrophenol	50	U
100-02-7	4-Nitrophenol	50	U
132-64-9	Dibenzofuran	10	U
84-66-2	Diethylphthalate	10	U
7005-72-3	4-Chlorophenyl-phenylether	10	U
86-73-7	Fluorene	10	U
100-01-6	4-Nitroaniline	50	U
534-52-1	4,6-Dinitro-2-methylphenol	50	U
86-30-6	N-Nitrosodiphenylamine (1)	10	U
101-55-3	4-Bromophenylphenylether	10	U
118-74-1	Hexachlorobenzene	10	U
87-86-5	Pentachlorophenol	50	U
85-01-8	Phenanthrene	10	U
120-12-7	Anthracene	10	U
84-74-2	Di-n-butylphthalate	10	U
206-44-0	Fluoranthene	10	U
129-00-0	Pyrene	10	U
85-68-7	Butylbenzylphthalate	10	U
91-94-1	3,3'-Dichlorobenzidine	20	U
56-55-3	Benzo(a)anthracene	10	U
218-01-9	Chrysene	10	U
117-81-7	bis(2-Ethylhexyl)phthalate	3	JB
117-84-0	Di-n-octylphthalate	10	U
205-99-2	Benzo(b)fluoranthene	10	U
207-08-9	Benzo(k)fluoranthene	10	U
50-32-8	Benzo(a)pyrene	10	U
193-39-5	Indeno(1,2,3-cd)pyrene	10	U
53-70-3	Dibenz(a,h)anthracene	10	U
191-24-2	Benzo(g,h,i)perylene	10	U
110-86-1	Pyridine	10	U

FORM I SV-2

1C
SEMIVOLATILE ORGANICS ANALYSIS DATA SHEET

EPA SAMPLE NO.

14SW104

Lab Name: SWL-TULSA Contract: FT. HOOD RF

Lab Code: SWOK Case No.: SAIC SAS No.: SDG No.: 33270

Matrix: (soil/water) WATER Lab Sample ID: 33270.23

Sample wt/vol: 1000 (g/mL) ML Lab File ID: M9755.D

Level: (low/med) LOW Date Received: 03/20/98

% Moisture: not dec. 0 dec. Date Extracted: 03/23/98

Extraction: (SepF/Cont/Sonc) CONT Date Analyzed: 04/06/98

Concentrated Extract Volume: 1000(uL)

GPC Cleanup: (Y/N) N pH: 7.6 Dilution Factor: 1.0

CAS NO.	COMPOUND	CONCENTRATION UNITS: (ug/L or ug/Kg) UG/L	Q
95-94-3	1,2,4,5-Tetrachlorobenzene	10	U

FORM I SV-3

1

INORGANIC ANALYSES DATA SHEET

CLIENT SAMPLE ID

14SW104

Lab Name: SOUTHWEST_LAB_OF_OK Contract: SAIC

Lab Code: SWOK Case No.: 33270 SAS No.: SDG No.: 33270C

Matrix (soil/water): WATER Lab Sample ID: 33270.23

Level (low/med): LOW Date Received: 03/20/98

% Solids: 0.0

Concentration Units (ug/L or mg/kg dry weight): UG/L

CAS No.	Analyte	Concentration	C	Q	M
7440-38-2	Arsenic	2.1	U		P
7440-39-3	Barium	52.6		N*	P
7440-41-7	Beryllium	0.20	U		P
7440-43-9	Cadmium	0.30	U		P
7440-47-3	Chromium	1.1	B		P
7439-92-1	Lead	1.5	B		P
7439-97-6	Mercury	0.10	U		AV
7782-49-2	Selenium	2.2	U	WN	F
7440-22-4	Silver	1.0	U		P

Color Before: COLORLESS Clarity Before: CLEAR Texture:

Color After: COLORLESS Clarity After: CLEAR Artifacts:

Comments:

FORM I - IN

1A
VOLATILE ORGANICS ANALYSIS DATA SHEET

EPA SAMPLE NO.

14SW105

Lab Name: SWL-TULSA Contract: FT HOOD RFI

Lab Code: SWOK Case No.: SAIC SAS No.: SDG No.: 33270

Matrix: (soil/water) WATER Lab Sample ID: 33270.24

Sample wt/vol: 5.0 (g/mL) ML Lab File ID: L30836.D

Level: (low/med) LOW Date Received: 03/20/98

% Moisture: not dec. _____ Date Analyzed: 03/26/98

Column: (pack/cap) CAP Dilution Factor: 1.0

CAS NO.	COMPOUND	CONCENTRATION UNITS: (ug/L or ug/Kg) UG/L	Q
74-87-3	CHLOROMETHANE	5	U
74-83-9	BROMOMETHANE	5	U
75-01-4	VINYL CHLORIDE	5	U
75-00-3	CHLOROETHANE	5	U
75-09-2	METHYLENE CHLORIDE	5	U
67-64-1	ACETONE	4	J
75-35-4	1 1-DICHLOROETHENE	5	U
75-34-3	1 1-DICHLOROETHANE	5	U
67-66-3	CHLOROFORM	5	U
107-06-2	1 2-DICHLOROETHANE	5	U
78-93-3	2-BUTANONE	5	U
71-55-6	1 1 1-TRICHLOROETHANE	5	U
56-23-5	CARBON TETRACHLORIDE	5	U
75-27-4	BROMODICHLOROMETHANE	5	U
78-87-5	1 2-DICHLOROPROPANE	5	U
79-01-6	TRICHLOROETHENE	5	U
124-48-1	DIBROMOCHLOROMETHANE	5	U
79-00-5	1 1 2-TRICHLOROETHANE	5	U
71-43-2	BENZENE	5	U
75-25-2	BROMOFORM	5	U
108-10-1	4-METHYL-2-PENTANONE	5	U
591-78-6	2-HEXANONE	5	U
127-18-4	TETRACHLOROETHENE	5	U
108-88-3	TOLUENE	5	U
79-34-5	1 1 2 2-TETRACHLOROETHANE	5	U
108-90-7	CHLOROBENZENE	5	U
100-41-4	ETHYL BENZENE	5	U
100-42-5	STYRENE	5	U
156-59-2	cis-1 2-DICHLOROETHENE	5	U
156-60-5	trans-1 2-DICHLOROETHENE	5	U
13-302-07	m,p-XYLENES	5	U
95-47-6	o-XYLENE	5	U
106-93-4	1 2-DIBROMOETHANE	5	U
630-20-6	1 1 1 2-TETRACHLOROETHANE	5	U

1A
VOLATILE ORGANICS ANALYSIS DATA SHEET

EPA SAMPLE NO.

14SW105

Lab Name: SWL-TULSA Contract: FT HOOD RFI

Lab Code: SWOK Case No.: SAIC SAS No.: SDG No.: 33270

Matrix: (soil/water) WATER Lab Sample ID: 33270.24

Sample wt/vol: 5.0 (g/mL) ML Lab File ID: L30836.D

Level: (low/med) LOW Date Received: 03/20/98

% Moisture: not dec. _____ Date Analyzed: 03/26/98

Column: (pack/cap) CAP Dilution Factor: 1.0

CAS NO.	COMPOUND	CONCENTRATION UNITS: (ug/L or ug/Kg) UG/L	Q
96-18-4	1 2 3-TRICHLOROPROPANE	5	U
75-71-8	DICHLORODIFLUOROMETHANE	5	U
75-69-4	TRICHLOROFLUOROMETHANE	5	U
74-95-3	DIBROMOMETHANE	5	U
96-12-8	1 2-DIBROMO-3-CHLOROPROPANE	5	U
108-86-1	BROMOBENZENE	5	U
104-51-8	n-BUTYLBENZENE	5	U
98-06-6	tert-BUTYLBENZENE	5	U
135-98-8	sec-BUTYLBENZENE	5	U
95-49-8	2-CHLOROTOLUENE	5	U
106-43-4	4-CHLOROTOLUENE	5	U
95-50-1	1 2-DICHLOROBENZENE	5	U
541-73-1	1 3-DICHLOROBENZENE	5	U
106-46-7	1 4-DICHLOROBENZENE	5	U
142-28-9	1 3-DICHLOROPROPANE	5	U
594-20-7	2 2-DICHLOROPROPANE	5	U
563-58-6	1 1-DICHLOROPROPENE	5	U
87-68-3	HEXACHLOROBUTADIENE	5	U
98-82-8	ISOPROPYLBENZENE	5	U
99-87-6	p-ISOPROPYLTOLUENE	5	U
91-20-3	NAPHTHALENE	5	U
103-65-1	n-PROPYLBENZENE	5	U
87-61-6	1 2 3-TRICHLOROBENZENE	5	U
120-82-1	1 2 4-TRICHLOROBENZENE	5	U
95-63-6	1 2 4-TRIMETHYLBENZENE	5	U
108-67-8	1 3 5-TRIMETHYLBENZENE	5	U
74-97-5	BROMOCHLOROMETHANE	5	U

1B
SEMIVOLATILE ORGANICS ANALYSIS DATA SHEET

EPA SAMPLE NO.

14SW105

Lab Name: SWL-TULSA Contract: FT. HOOD RF

Lab Code: SWOK Case No.: SAIC SAS No.: SDG No.: 33270

Matrix: (soil/water) WATER Lab Sample ID: 33270.24

Sample wt/vol: 1000 (g/mL) ML Lab File ID: M9756.D

Level: (low/med) LOW Date Received: 03/20/98

% Moisture: not dec. 0 dec. Date Extracted: 03/23/98

Extraction: (SepF/Cont/Sonc) CONT Date Analyzed: 04/06/98

Concentrated Extract Volume: 1000(uL)

GPC Cleanup: (Y/N) N pH: 7.4 Dilution Factor: 1.0

CAS NO.	COMPOUND	CONCENTRATION UNITS: (ug/L or ug/Kg) UG/L	Q
108-95-2	Phenol	10	U
111-44-4	bis(2-Chloroethyl)ether	10	U
95-57-8	2-Chlorophenol	10	U
541-73-1	1,3-Dichlorobenzene	10	U
106-46-7	1,4-Dichlorobenzene	10	U
100-51-6	Benzyl alcohol	10	U
95-50-1	1,2-Dichlorobenzene	10	U
95-48-7	2-Methylphenol	10	U
108-60-1	bis(2-Chloroisopropyl)ether	10	U
106-44-5	4-Methylphenol	10	U
621-64-7	N-Nitroso-di-n-propylamine	10	U
67-72-1	Hexachloroethane	10	U
98-95-3	Nitrobenzene	10	U
78-59-1	Isophorone	10	U
88-75-5	2-Nitrophenol	10	U
105-67-9	2,4-Dimethylphenol	10	U
65-85-0	Benzoic Acid	3	JB
111-91-1	bis(2-Chloroethoxy)methane	10	U
120-83-2	2,4-Dichlorophenol	10	U
120-82-1	1,2,4-Trichlorobenzene	10	U
91-20-3	Naphthalene	10	U
106-47-8	4-Chloroaniline	10	U
87-68-3	Hexachlorobutadiene	10	U
59-50-7	4-Chloro-3-methylphenol	10	U
91-57-6	2-Methylnaphthalene	10	U
77-47-4	Hexachlorocyclopentadiene	10	U
88-06-2	2,4,6-Trichlorophenol	10	U
95-95-4	2,4,5-Trichlorophenol	50	U
91-58-7	2-Chloronaphthalene	10	U
88-74-4	2-Nitroaniline	50	U
131-11-3	Dimethylphthalate	10	U
208-96-8	Acenaphthylene	10	U
606-20-2	2,6-Dinitrotoluene	10	U

FORM I SV-1

1C
SEMIVOLATILE ORGANICS ANALYSIS DATA SHEET

EPA SAMPLE NO.

14SW105

Lab Name: SWL-TULSA Contract: FT. HOOD RF

Lab Code: SWOK Case No.: SAIC SAS No.: SDG No.: 33270

Matrix: (soil/water) WATER Lab Sample ID: 33270.24

Sample wt/vol: 1000 (g/mL) ML Lab File ID: M9756.D

Level: (low/med) LOW Date Received: 03/20/98

% Moisture: not dec. 0 dec. Date Extracted: 03/23/98

Extraction: (SepF/Cont/Sonc) CONT Date Analyzed: 04/06/98

Concentrated Extract Volume: 1000(uL)

GPC Cleanup: (Y/N) N pH: 7.4 Dilution Factor: 1.0

CAS NO.	COMPOUND	CONCENTRATION UNITS: (ug/L or ug/Kg) UG/L	Q
99-09-2	3-Nitroaniline	50	U
83-32-9	Acenaphthene	10	U
121-14-2	2,4-Dinitrotoluene	10	U
51-28-5	2,4-Dinitrophenol	50	U
100-02-7	4-Nitrophenol	50	U
132-64-9	Dibenzofuran	10	U
84-66-2	Diethylphthalate	10	U
7005-72-3	4-Chlorophenyl-phenylether	10	U
86-73-7	Fluorene	10	U
100-01-6	4-Nitroaniline	50	U
534-52-1	4,6-Dinitro-2-methylphenol	50	U
86-30-6	N-Nitrosodiphenylamine (1)	10	U
101-55-3	4-Bromophenylphenylether	10	U
118-74-1	Hexachlorobenzene	10	U
87-86-5	Pentachlorophenol	50	U
85-01-8	Phenanthrene	10	U
120-12-7	Anthracene	10	U
84-74-2	Di-n-butylphthalate	10	U
206-44-0	Fluoranthene	10	U
129-00-0	Pyrene	10	U
85-68-7	Butylbenzylphthalate	10	U
91-94-1	3,3'-Dichlorobenzidine	20	U
56-55-3	Benzo(a)anthracene	10	U
218-01-9	Chrysene	10	U
117-81-7	bis(2-Ethylhexyl)phthalate	3	JB
117-84-0	Di-n-octylphthalate	10	U
205-99-2	Benzo(b)fluoranthene	10	U
207-08-9	Benzo(k)fluoranthene	10	U
50-32-8	Benzo(a)pyrene	10	U
193-39-5	Indeno(1,2,3-cd)pyrene	10	U
53-70-3	Dibenz(a,h)anthracene	10	U
191-24-2	Benzo(g,h,i)perylene	10	U
110-86-1	Pyridine	10	U

FORM I SV-2

1C
SEMIVOLATILE ORGANICS ANALYSIS DATA SHEET

EPA SAMPLE NO.

14SW105

Lab Name: SWL-TULSA Contract: FT. HOOD RF

Lab Code: SWOK Case No.: SAIC SAS No.: SDG No.: 33270

Matrix: (soil/water) WATER Lab Sample ID: 33270.24

Sample wt/vol: 1000 (g/mL) ML Lab File ID: M9756.D

Level: (low/med) LOW Date Received: 03/20/98

% Moisture: not dec. 0 dec. Date Extracted: 03/23/98

Extraction: (SepF/Cont/Sonc) CONT Date Analyzed: 04/06/98

Concentrated Extract Volume: 1000(uL)

GPC Cleanup: (Y/N) N pH: 7.4 Dilution Factor: 1.0

CAS NO.	COMPOUND	CONCENTRATION UNITS: (ug/L or ug/Kg) UG/L	Q
95-94-3	1,2,4,5-Tetrachlorobenzene	10	U

FORM I SV-3

INORGANIC ANALYSES DATA SHEET

CLIENT SAMPLE ID

14SW105

Lab Name: SOUTHWEST_LAB_OF_OK Contract: SAIC
Lab Code: SWOK Case No.: 33270 SAS No.: SDG No.: 33270C
Matrix (soil/water): WATER Lab Sample ID: 33270.24
Level (low/med): LOW Date Received: 03/20/98
% Solids: 0.0

Concentration Units (ug/L or mg/kg dry weight): UG/L

CAS No.	Analyte	Concentration	C	Q	M
7440-38-2	Arsenic	2.1	U		P
7440-39-3	Barium	50.9		N*	P
7440-41-7	Beryllium	0.20	U		P
7440-43-9	Cadmium	0.30	U		P
7440-47-3	Chromium	1.3	B		P
7439-92-1	Lead	1.6	B		P
7439-97-6	Mercury	0.10	U		AV
7782-49-2	Selenium	2.2	U	N	F
7440-22-4	Silver	1.0	U		P

Color Before: COLORLESS Clarity Before: CLEAR Texture:
Color After: COLORLESS Clarity After: CLEAR Artifacts:

Comments:

FORM I - IN

1A
VOLATILE ORGANICS ANALYSIS DATA SHEET

EPA SAMPLE NO.

14PZ101

Lab Name: SWL-TULSA Contract: FT HOOD

Lab Code: SWOK Case No.: SAIC SAS No.: SDG No.: 34208

Matrix: (soil/water) WATER Lab Sample ID: 34208.14

Sample wt/vol: 5.0 (g/mL) ML Lab File ID: UL5175.D

Level: (low/med) LOW Date Received: 06/02/98

% Moisture: not dec. _____ Date Analyzed: 06/03/98

Column: (pack/cap) CAP Dilution Factor: 1.0

CAS NO.	COMPOUND	CONCENTRATION UNITS: (ug/L or ug/Kg) UG/L	Q
74-87-3	CHLOROMETHANE	5	U
74-83-9	BROMOMETHANE	5	U
75-01-4	VINYL CHLORIDE	5	U
75-00-3	CHLOROETHANE	5	U
75-09-2	METHYLENE CHLORIDE	5	U
67-64-1	ACETONE	5	U
75-35-4	1 1-DICHLOROETHENE	5	U
75-34-3	1 1-DICHLOROETHANE	5	U
67-66-3	CHLOROFORM	5	U
107-06-2	1 2-DICHLOROETHANE	5	U
78-93-3	2-BUTANONE	5	U
71-55-6	1 1 1-TRICHLOROETHANE	5	U
56-23-5	CARBON TETRACHLORIDE	5	U
75-27-4	BROMODICHLOROMETHANE	5	U
78-87-5	1 2-DICHLOROPROPANE	5	U
79-01-6	TRICHLOROETHENE	5	U
124-48-1	DIBROMOCHLOROMETHANE	5	U
79-00-5	1 1 2-TRICHLOROETHANE	5	U
71-43-2	BENZENE	5	U
75-25-2	BROMOFORM	5	U
108-10-1	4-METHYL-2-PENTANONE	5	U
591-78-6	2-HEXANONE	5	U
127-18-4	TETRACHLOROETHENE	5	U
108-88-3	TOLUENE	5	U
79-34-5	1 1 2 2-TETRACHLOROETHANE	5	U
108-90-7	CHLOROBENZENE	5	U
100-41-4	ETHYL BENZENE	5	U
100-42-5	STYRENE	5	U
156-59-2	cis-1 2-DICHLOROETHENE	5	U
156-60-5	trans-1 2-DICHLOROETHENE	5	U
13-302-07	m,p-XYLENES	5	U
95-47-6	o-XYLENE	5	U
106-93-4	1 2-DIBROMOETHANE	5	U
630-20-6	1 1 1 2-TETRACHLOROETHANE	5	U

1A
VOLATILE ORGANICS ANALYSIS DATA SHEET

EPA SAMPLE NO.

14PZ101

Lab Name: SWL-TULSA Contract: FT HOOD

Lab Code: SWOK Case No.: SAIC SAS No.: SDG No.: 34208

Matrix: (soil/water) WATER Lab Sample ID: 34208.14

Sample wt/vol: 5.0 (g/mL) ML Lab File ID: UL5175.D

Level: (low/med) LOW Date Received: 06/02/98

% Moisture: not dec. _____ Date Analyzed: 06/03/98

Column: (pack/cap) CAP Dilution Factor: 1.0

CAS NO.	COMPOUND	CONCENTRATION UNITS: (ug/L or ug/Kg) UG/L	Q
96-18-4	1 2 3-TRICHLOROPROPANE	5	U
75-71-8	DICHLORODIFLUOROMETHANE	5	U
75-69-4	TRICHLOROFLUOROMETHANE	5	U
74-95-3	DIBROMOMETHANE	5	U
96-12-8	1 2-DIBROMO-3-CHLOROPROPANE	5	U
108-86-1	BROMOBENZENE	5	U
104-51-8	n-BUTYLBENZENE	5	U
98-06-6	tert-BUTYLBENZENE	5	U
135-98-8	sec-BUTYLBENZENE	5	U
95-49-8	2-CHLOROTOLUENE	5	U
106-43-4	4-CHLOROTOLUENE	5	U
95-50-1	1 2-DICHLOROBENZENE	5	U
541-73-1	1 3-DICHLOROBENZENE	5	U
106-46-7	1 4-DICHLOROBENZENE	5	U
142-28-9	1 3-DICHLOROPROPANE	5	U
594-20-7	2 2-DICHLOROPROPANE	5	U
563-58-6	1 1-DICHLOROPROPENE	5	U
87-68-3	HEXACHLOROBUTADIENE	5	U
98-82-8	ISOPROPYLBENZENE	5	U
99-87-6	p-ISOPROPYLTOLUENE	5	U
91-20-3	NAPHTHALENE	5	U
103-65-1	n-PROPYLBENZENE	5	U
87-61-6	1 2 3-TRICHLOROBENZENE	5	U
120-82-1	1 2 4-TRICHLOROBENZENE	5	U
95-63-6	1 2 4-TRIMETHYLBENZENE	5	U
108-67-8	1 3 5-TRIMETHYLBENZENE	5	U
74-97-5	BROMOCHLOROMETHANE	5	U

1B
SEMIVOLATILE ORGANICS ANALYSIS DATA SHEET

EPA SAMPLE NO.

14PZ101

Lab Name: SWL-TULSA Contract: FORT HOOD O

Lab Code: SWOK Case No.: SAIC SAS No.: SDG No.: 34208

Matrix: (soil/water) WATER Lab Sample ID: 34208.14

Sample wt/vol: 1000 (g/mL) ML Lab File ID: P16394.D

Level: (low/med) LOW Date Received: 06/02/98

% Moisture: not dec. 0 dec. Date Extracted: 06/03/98

Extraction: (SepF/Cont/Sonc) CONT Date Analyzed: 06/08/98

Concentrated Extract Volume: 1000(uL)

GPC Cleanup: (Y/N) N pH: 6.7 Dilution Factor: 1.0

CAS NO.	COMPOUND	CONCENTRATION UNITS: (ug/L or ug/Kg) UG/L	Q
108-95-2	Phenol	3	J
111-44-4	bis(2-Chloroethyl)ether	10	U
95-57-8	2-Chlorophenol	10	U
541-73-1	1,3-Dichlorobenzene	10	U
106-46-7	1,4-Dichlorobenzene	10	U
100-51-6	Benzyl alcohol	10	U
95-50-1	1,2-Dichlorobenzene	10	U
95-48-7	2-Methylphenol	10	U
108-60-1	bis(2-Chloroisopropyl)ether	10	U
106-44-5	4-Methylphenol	10	U
621-64-7	N-Nitroso-di-n-propylamine	10	U
67-72-1	Hexachloroethane	10	U
98-95-3	Nitrobenzene	10	U
78-59-1	Isophorone	10	U
88-75-5	2-Nitrophenol	10	U
105-67-9	2,4-Dimethylphenol	10	U
65-85-0	Benzoic Acid	5	J
111-91-1	bis(2-Chloroethoxy)methane	10	U
120-83-2	2,4-Dichlorophenol	10	U
120-82-1	1,2,4-Trichlorobenzene	10	U
91-20-3	Naphthalene	10	U
106-47-8	4-Chloroaniline	10	U
87-68-3	Hexachlorobutadiene	10	U
59-50-7	4-Chloro-3-methylphenol	10	U
91-57-6	2-Methylnaphthalene	10	U
77-47-4	Hexachlorocyclopentadiene	10	U
88-06-2	2,4,6-Trichlorophenol	10	U
95-95-4	2,4,5-Trichlorophenol	50	U
91-58-7	2-Chloronaphthalene	10	U
88-74-4	2-Nitroaniline	50	U
131-11-3	Dimethylphthalate	10	U
208-96-8	Acenaphthylene	10	U
606-20-2	2,6-Dinitrotoluene	10	U

1C
SEMIVOLATILE ORGANICS ANALYSIS DATA SHEET

EPA SAMPLE NO.

14PZ101

Lab Name: SWL-TULSA Contract: FORT HOOD O

Lab Code: SWOK Case No.: SAIC SAS No.: SDG No.: 34208

Matrix: (soil/water) WATER Lab Sample ID: 34208.14

Sample wt/vol: 1000 (g/mL) ML Lab File ID: P16394.D

Level: (low/med) LOW Date Received: 06/02/98

% Moisture: not dec. 0 dec. Date Extracted: 06/03/98

Extraction: (SepF/Cont/Sonc) CONT Date Analyzed: 06/08/98

Concentrated Extract Volume: 1000(uL)

GPC Cleanup: (Y/N) N pH: 6.7 Dilution Factor: 1.0

CAS NO.	COMPOUND	CONCENTRATION UNITS: (ug/L or ug/Kg) UG/L	Q
99-09-2	3-Nitroaniline	50	U
83-32-9	Acenaphthene	10	U
121-14-2	2,4-Dinitrotoluene	10	U
51-28-5	2,4-Dinitrophenol	50	U
100-02-7	4-Nitrophenol	50	U
132-64-9	Dibenzofuran	10	U
84-66-2	Diethylphthalate	1	J
7005-72-3	4-Chlorophenyl-phenylether	10	U
86-73-7	Fluorene	10	U
100-01-6	4-Nitroaniline	50	U
534-52-1	4,6-Dinitro-2-methylphenol	50	U
86-30-6	N-Nitrosodiphenylamine (1)	10	U
101-55-3	4-Bromophenylphenylether	10	U
118-74-1	Hexachlorobenzene	10	U
87-86-5	Pentachlorophenol	50	U
85-01-8	Phenanthrene	10	U
120-12-7	Anthracene	10	U
84-74-2	Di-n-butylphthalate	2	J
206-44-0	Fluoranthene	10	U
129-00-0	Pyrene	10	U
85-68-7	Butylbenzylphthalate	10	U
91-94-1	3,3'-Dichlorobenzidine	20	U
56-55-3	Benzo(a)anthracene	10	U
218-01-9	Chrysene	10	U
117-81-7	bis(2-Ethylhexyl)phthalate	3	JB
117-84-0	Di-n-octylphthalate	10	U
205-99-2	Benzo(b)fluoranthene	10	U
207-08-9	Benzo(k)fluoranthene	10	U
50-32-8	Benzo(a)pyrene	10	U
193-39-5	Indeno(1,2,3-cd)pyrene	10	U
53-70-3	Dibenz(a,h)anthracene	10	U
191-24-2	Benzo(g,h,i)perylene	10	U
110-86-1	Pyridine	10	U

1C
SEMIVOLATILE ORGANICS ANALYSIS DATA SHEET

EPA SAMPLE NO.

14PZ101

Lab Name: SWL-TULSA Contract: FORT HOOD O

Lab Code: SWOK Case No.: SAIC SAS No.: SDG No.: 34208

Matrix: (soil/water) WATER Lab Sample ID: 34208.14

Sample wt/vol: 1000 (g/mL) ML Lab File ID: P16394.D

Level: (low/med) LOW Date Received: 06/02/98

% Moisture: not dec. 0 dec. Date Extracted:06/03/98

Extraction: (SepF/Cont/Sonc) CONT Date Analyzed: 06/08/98

Concentrated Extract Volume: 1000(uL)

GPC Cleanup: (Y/N) N pH: 6.7 Dilution Factor: 1.0

CAS NO.	COMPOUND	CONCENTRATION UNITS: (ug/L or ug/Kg) UG/L	Q
95-94-3	1,2,4,5-Tetrachlorobenzene	10	U

1

INORGANIC ANALYSES DATA SHEET

CLIENT SAMPLE ID

14PZ101

Lab Name: SOUTHWEST_LAB_OF_OK_____ Contract:SAIC_____
Lab Code: SWOK__ Case No.: 34208 SAS No.: _____ SDG No.: 34208B
Matrix (soil/water): WATER Lab Sample ID: 34208.14
Level (low/med): LOW__ Date Received: 06/02/98
% Solids: __0.0

Concentration Units (ug/L or mg/kg dry weight): UG/L_

CAS No.	Analyte	Concentration	C	Q	M
7440-38-2	Arsenic__	2.9	U		P_
7440-39-3	Barium___	32.3		*	P_
7440-43-9	Cadmium__	0.30	U		P_
7440-47-3	Chromium_	2.0	B	*	P_
7439-92-1	Lead_____	2.2	B	*	P_
7439-97-6	Mercury__	0.10	U	N	AV
7782-49-2	Selenium_	11.0	U	WN	F_
7440-22-4	Silver___	1.4	U		P_

Color Before: COLORLESS Clarity Before: CLEAR_ Texture: _____
Color After: COLORLESS Clarity After: CLEAR_ Artifacts: _____

Comments:

FORM I - IN

1A
VOLATILE ORGANICS ANALYSIS DATA SHEET

EPA SAMPLE NO.

14PZ102

Lab Name: SWL-TULSA Contract: FT HOOD

Lab Code: SWOK Case No.: SAIC SAS No.: SDG No.: 34208

Matrix: (soil/water) WATER Lab Sample ID: 34208.15

Sample wt/vol: 5.0 (g/mL) ML Lab File ID: UL5187.D

Level: (low/med) LOW Date Received: 06/02/98

% Moisture: not dec. _____ Date Analyzed: 06/04/98

Column: (pack/cap) CAP Dilution Factor: 1.0

CAS NO.	COMPOUND	CONCENTRATION UNITS: (ug/L or ug/Kg) UG/L	Q
74-87-3	CHLOROMETHANE	5	U
74-83-9	BROMOMETHANE	5	U
75-01-4	VINYL CHLORIDE	5	U
75-00-3	CHLOROETHANE	5	U
75-09-2	METHYLENE CHLORIDE	5	U
67-64-1	ACETONE	5	U
75-35-4	1 1-DICHLOROETHENE	5	U
75-34-3	1 1-DICHLOROETHANE	5	U
67-66-3	CHLOROFORM	5	U
107-06-2	1 2-DICHLOROETHANE	5	U
78-93-3	2-BUTANONE	5	U
71-55-6	1 1 1-TRICHLOROETHANE	5	U
56-23-5	CARBON TETRACHLORIDE	5	U
75-27-4	BROMODICHLOROMETHANE	5	U
78-87-5	1 2-DICHLOROPROPANE	5	U
79-01-6	TRICHLOROETHENE	5	U
124-48-1	DIBROMOCHLOROMETHANE	5	U
79-00-5	1 1 2-TRICHLOROETHANE	5	U
71-43-2	BENZENE	5	U
75-25-2	BROMOFORM	5	U
108-10-1	4-METHYL-2-PENTANONE	5	U
591-78-6	2-HEXANONE	5	U
127-18-4	TETRACHLOROETHENE	5	U
108-88-3	TOLUENE	5	U
79-34-5	1 1 2 2-TETRACHLOROETHANE	5	U
108-90-7	CHLOROBENZENE	5	U
100-41-4	ETHYL BENZENE	5	U
100-42-5	STYRENE	5	U
156-59-2	cis-1 2-DICHLOROETHENE	5	U
156-60-5	trans-1 2-DICHLOROETHENE	5	U
13-302-07	m,p-XYLENES	5	U
95-47-6	o-XYLENE	5	U
106-93-4	1 2-DIBROMOETHANE	5	U
630-20-6	1 1 1 2-TETRACHLOROETHANE	5	U

1A
VOLATILE ORGANICS ANALYSIS DATA SHEET

EPA SAMPLE NO.

14PZ102

Lab Name: SWL-TULSA Contract: FT HOOD

Lab Code: SWOK Case No.: SAIC SAS No.: SDG No.: 34208

Matrix: (soil/water) WATER Lab Sample ID: 34208.15

Sample wt/vol: 5.0 (g/mL) ML Lab File ID: UL5187.D

Level: (low/med) LOW Date Received: 06/02/98

% Moisture: not dec. _____ Date Analyzed: 06/04/98

Column: (pack/cap) CAP Dilution Factor: 1.0

CAS NO.	COMPOUND	CONCENTRATION UNITS: (ug/L or ug/Kg) UG/L	Q
96-18-4	1 2 3-TRICHLOROPROPANE	5	U
75-71-8	DICHLORODIFLUOROMETHANE	5	U
75-69-4	TRICHLOROFLUOROMETHANE	5	U
74-95-3	DIBROMOMETHANE	5	U
96-12-8	1 2-DIBROMO-3-CHLOROPROPANE	5	U
108-86-1	BROMOBENZENE	5	U
104-51-8	n-BUTYLBENZENE	5	U
98-06-6	tert-BUTYLBENZENE	5	U
135-98-8	sec-BUTYLBENZENE	5	U
95-49-8	2-CHLOROTOLUENE	5	U
106-43-4	4-CHLOROTOLUENE	5	U
95-50-1	1 2-DICHLOROBENZENE	5	U
541-73-1	1 3-DICHLOROBENZENE	5	U
106-46-7	1 4-DICHLOROBENZENE	5	U
142-28-9	1 3-DICHLOROPROPANE	5	U
594-20-7	2 2-DICHLOROPROPANE	5	U
563-58-6	1 1-DICHLOROPROPENE	5	U
87-68-3	HEXACHLOROBUTADIENE	5	U
98-82-8	ISOPROPYLBENZENE	5	U
99-87-6	p-ISOPROPYLTOLUENE	5	U
91-20-3	NAPHTHALENE	5	U
103-65-1	n-PROPYLBENZENE	5	U
87-61-6	1 2 3-TRICHLOROBENZENE	5	U
120-82-1	1 2 4-TRICHLOROBENZENE	5	U
95-63-6	1 2 4-TRIMETHYLBENZENE	5	U
108-67-8	1 3 5-TRIMETHYLBENZENE	5	U
74-97-5	BROMOCHLOROMETHANE	5	U

1B
SEMIVOLATILE ORGANICS ANALYSIS DATA SHEET

EPA SAMPLE NO.

14PZ102

Lab Name: SWL-TULSA Contract: FORT HOOD O

Lab Code: SWOK Case No.: SAIC SAS No.: SDG No.: 34208

Matrix: (soil/water) WATER Lab Sample ID: 34208.15

Sample wt/vol: 1000 (g/mL) ML Lab File ID: P16395.D

Level: (low/med) LOW Date Received: 06/02/98

% Moisture: not dec. 0 dec. Date Extracted: 06/03/98

Extraction: (SepF/Cont/Sonc) CONT Date Analyzed: 06/08/98

Concentrated Extract Volume: 1000(uL)

GPC Cleanup: (Y/N) N pH: 7.1 Dilution Factor: 1.0

CAS NO.	COMPOUND	CONCENTRATION UNITS: (ug/L or ug/Kg) UG/L	Q
108-95-2	Phenol	1	J
111-44-4	bis(2-Chloroethyl)ether	10	U
95-57-8	2-Chlorophenol	10	U
541-73-1	1,3-Dichlorobenzene	10	U
106-46-7	1,4-Dichlorobenzene	10	U
100-51-6	Benzyl alcohol	10	U
95-50-1	1,2-Dichlorobenzene	10	U
95-48-7	2-Methylphenol	10	U
108-60-1	bis(2-Chloroisopropyl)ether	10	U
106-44-5	4-Methylphenol	10	U
621-64-7	N-Nitroso-di-n-propylamine	10	U
67-72-1	Hexachloroethane	10	U
98-95-3	Nitrobenzene	10	U
78-59-1	Isophorone	10	U
88-75-5	2-Nitrophenol	10	U
105-67-9	2,4-Dimethylphenol	10	U
65-85-0	Benzoic Acid	50	U
111-91-1	bis(2-Chloroethoxy)methane	10	U
120-83-2	2,4-Dichlorophenol	10	U
120-82-1	1,2,4-Trichlorobenzene	10	U
91-20-3	Naphthalene	10	U
106-47-8	4-Chloroaniline	10	U
87-68-3	Hexachlorobutadiene	10	U
59-50-7	4-Chloro-3-methylphenol	10	U
91-57-6	2-Methylnaphthalene	10	U
77-47-4	Hexachlorocyclopentadiene	10	U
88-06-2	2,4,6-Trichlorophenol	10	U
95-95-4	2,4,5-Trichlorophenol	50	U
91-58-7	2-Chloronaphthalene	10	U
88-74-4	2-Nitroaniline	50	U
131-11-3	Dimethylphthalate	10	U
208-96-8	Acenaphthylene	10	U
606-20-2	2,6-Dinitrotoluene	10	U

1C
SEMIVOLATILE ORGANICS ANALYSIS DATA SHEET

EPA SAMPLE NO.

14PZ102

Lab Name: SWL-TULSA Contract: FORT HOOD O

Lab Code: SWOK Case No.: SAIC SAS No.: SDG No.: 34208

Matrix: (soil/water) WATER Lab Sample ID: 34208.15

Sample wt/vol: 1000 (g/mL) ML Lab File ID: P16395.D

Level: (low/med) LOW Date Received: 06/02/98

% Moisture: not dec. 0 dec. Date Extracted: 06/03/98

Extraction: (SepF/Cont/Sonc) CONT Date Analyzed: 06/08/98

Concentrated Extract Volume: 1000(uL)

GPC Cleanup: (Y/N) N pH: 7.1 Dilution Factor: 1.0

CAS NO.	COMPOUND	CONCENTRATION UNITS: (ug/L or ug/Kg) UG/L	Q
99-09-2	3-Nitroaniline	50	U
83-32-9	Acenaphthene	10	U
121-14-2	2,4-Dinitrotoluene	10	U
51-28-5	2,4-Dinitrophenol	50	U
100-02-7	4-Nitrophenol	50	U
132-64-9	Dibenzofuran	10	U
84-66-2	Diethylphthalate	10	U
7005-72-3	4-Chlorophenyl-phenylether	10	U
86-73-7	Fluorene	10	U
100-01-6	4-Nitroaniline	50	U
534-52-1	4,6-Dinitro-2-methylphenol	50	U
86-30-6	N-Nitrosodiphenylamine (1)	10	U
101-55-3	4-Bromophenylphenylether	10	U
118-74-1	Hexachlorobenzene	10	U
87-86-5	Pentachlorophenol	50	U
85-01-8	Phenanthrene	10	U
120-12-7	Anthracene	10	U
84-74-2	Di-n-butylphthalate	10	U
206-44-0	Fluoranthene	10	U
129-00-0	Pyrene	10	U
85-68-7	Butylbenzylphthalate	10	U
91-94-1	3,3'-Dichlorobenzidine	20	U
56-55-3	Benzo(a)anthracene	10	U
218-01-9	Chrysene	10	U
117-81-7	bis(2-Ethylhexyl)phthalate	20	B
117-84-0	Di-n-octylphthalate	10	U
205-99-2	Benzo(b)fluoranthene	10	U
207-08-9	Benzo(k)fluoranthene	10	U
50-32-8	Benzo(a)pyrene	10	U
193-39-5	Indeno(1,2,3-cd)pyrene	10	U
53-70-3	Dibenz(a,h)anthracene	10	U
191-24-2	Benzo(g,h,i)perylene	10	U
110-86-1	Pyridine	10	U

1C
SEMIVOLATILE ORGANICS ANALYSIS DATA SHEET

EPA SAMPLE NO.

14PZ102

Lab Name: SWL-TULSA Contract: FORT HOOD O

Lab Code: SWOK Case No.: SAIC SAS No.: SDG No.: 34208

Matrix: (soil/water) WATER Lab Sample ID: 34208.15

Sample wt/vol: 1000 (g/mL) ML Lab File ID: P16395.D

Level: (low/med) LOW Date Received: 06/02/98

% Moisture: not dec. 0 dec. Date Extracted:06/03/98

Extraction: (SepF/Cont/Sonc) CONT Date Analyzed: 06/08/98

Concentrated Extract Volume: 1000(uL)

GPC Cleanup: (Y/N) N pH: 7.1 Dilution Factor: 1.0

CAS NO.	COMPOUND	CONCENTRATION UNITS: (ug/L or ug/Kg) UG/L	Q
95-94-3	1,2,4,5-Tetrachlorobenzene	10	U

1

INORGANIC ANALYSES DATA SHEET

CLIENT SAMPLE ID

14PZ102

Lab Name: SOUTHWEST_LAB_OF_OK Contract: SAIC

Lab Code: SWOK Case No.: 34208 SAS No.: SDG No.: 34208B

Matrix (soil/water): WATER Lab Sample ID: 34208.15

Level (low/med): LOW Date Received: 06/02/98

% Solids: 0.0

Concentration Units (ug/L or mg/kg dry weight): UG/L

CAS No.	Analyte	Concentration	C	Q	M
7440-38-2	Arsenic	19.3			P
7440-39-3	Barium	303		*	P
7440-43-9	Cadmium	0.30	U		P
7440-47-3	Chromium	35.4		*	P
7439-92-1	Lead	20.1		*	P
7439-97-6	Mercury	0.10	U	N	AV
7782-49-2	Selenium	11.0	U	WN	F
7440-22-4	Silver	1.6	B		P

Color Before: COLORLESS Clarity Before: CLEAR Texture:

Color After: COLORLESS Clarity After: CLEAR Artifacts:

Comments:

FORM I - IN

1A
VOLATILE ORGANICS ANALYSIS DATA SHEET

EPA SAMPLE NO.

14PZ103

Lab Name: SWL-TULSA Contract: FORT HOOD

Lab Code: SWOK Case No.: SAIC SAS No.: SDG No.: 34250

Matrix: (soil/water) WATER Lab Sample ID: 34250.22

Sample wt/vol: 5.0 (g/mL) ML Lab File ID: UL5263.D

Level: (low/med) LOW Date Received: 06/04/98

% Moisture: not dec. _____ Date Analyzed: 06/11/98

Column: (pack/cap) CAP Dilution Factor: 1.0

CAS NO.	COMPOUND	CONCENTRATION UNITS: (ug/L or ug/Kg) UG/L	Q
74-87-3	CHLOROMETHANE	5	U
74-83-9	BROMOMETHANE	5	U
75-01-4	VINYL CHLORIDE	5	U
75-00-3	CHLOROETHANE	5	U
75-09-2	METHYLENE CHLORIDE	5	U
67-64-1	ACETONE	5	U
75-35-4	1 1-DICHLOROETHENE	5	U
75-34-3	1 1-DICHLOROETHANE	5	U
67-66-3	CHLOROFORM	5	U
107-06-2	1 2-DICHLOROETHANE	5	U
78-93-3	2-BUTANONE	5	U
71-55-6	1 1 1-TRICHLOROETHANE	5	U
56-23-5	CARBON TETRACHLORIDE	5	U
75-27-4	BROMODICHLOROMETHANE	5	U
78-87-5	1 2-DICHLOROPROPANE	5	U
79-01-6	TRICHLOROETHENE	5	U
124-48-1	DIBROMOCHLOROMETHANE	5	U
79-00-5	1 1 2-TRICHLOROETHANE	5	U
71-43-2	BENZENE	3	J
75-25-2	BROMOFORM	5	U
108-10-1	4-METHYL-2-PENTANONE	5	U
591-78-6	2-HEXANONE	5	U
127-18-4	TETRACHLOROETHENE	5	U
108-88-3	TOLUENE	5	U
79-34-5	1 1 2 2-TETRACHLOROETHANE	5	U
108-90-7	CHLOROBENZENE	5	U
100-41-4	ETHYL BENZENE	5	U
100-42-5	STYRENE	5	U
156-59-2	cis-1 2-DICHLOROETHENE	5	U
156-60-5	trans-1 2-DICHLOROETHENE	5	U
13-302-07	m,p-XYLENES	5	U
95-47-6	o-XYLENE	5	U
106-93-4	1 2-DIBROMOETHANE	5	U
630-20-6	1 1 1 2-TETRACHLOROETHANE	5	U

1A
VOLATILE ORGANICS ANALYSIS DATA SHEET

EPA SAMPLE NO.

14PZ103

Lab Name: SWL-TULSA Contract: FORT HOOD

Lab Code: SWOK Case No.: SAIC SAS No.: SDG No.: 34250

Matrix: (soil/water) WATER Lab Sample ID: 34250.22

Sample wt/vol: 5.0 (g/mL) ML Lab File ID: UL5263.D

Level: (low/med) LOW Date Received: 06/04/98

% Moisture: not dec. _____ Date Analyzed: 06/11/98

Column: (pack/cap) CAP Dilution Factor: 1.0

CAS NO.	COMPOUND	CONCENTRATION UNITS: (ug/L or ug/Kg) UG/L	Q
96-18-4	1 2 3-TRICHLOROPROPANE	5	U
75-71-8	DICHLORODIFLUOROMETHANE	5	U
75-69-4	TRICHLOROFLUOROMETHANE	5	U
74-95-3	DIBROMOMETHANE	5	U
96-12-8	1 2-DIBROMO-3-CHLOROPROPANE	5	U
108-86-1	BROMOBENZENE	5	U
104-51-8	n-BUTYLBENZENE	5	U
98-06-6	tert-BUTYLBENZENE	5	U
135-98-8	sec-BUTYLBENZENE	5	U
95-49-8	2-CHLOROTOLUENE	5	U
106-43-4	4-CHLOROTOLUENE	5	U
95-50-1	1 2-DICHLOROBENZENE	5	U
541-73-1	1 3-DICHLOROBENZENE	5	U
106-46-7	1 4-DICHLOROBENZENE	5	U
142-28-9	1 3-DICHLOROPROPANE	5	U
594-20-7	2 2-DICHLOROPROPANE	5	U
563-58-6	1 1-DICHLOROPROPENE	5	U
87-68-3	HEXACHLOROBUTADIENE	5	U
98-82-8	ISOPROPYLBENZENE	5	U
99-87-6	p-ISOPROPYLTOLUENE	5	U
91-20-3	NAPHTHALENE	5	U
103-65-1	n-PROPYLBENZENE	5	U
87-61-6	1 2 3-TRICHLOROBENZENE	5	U
120-82-1	1 2 4-TRICHLOROBENZENE	5	U
95-63-6	1 2 4-TRIMETHYLBENZENE	5	U
108-67-8	1 3 5-TRIMETHYLBENZENE	5	U
74-97-5	BROMOCHLOROMETHANE	5	U

1B
SEMIVOLATILE ORGANICS ANALYSIS DATA SHEET

EPA SAMPLE NO.

14PZ103

Lab Name: SWL-TULSA Contract: FORT HOOD O

Lab Code: SWOK Case No.: SAIC SAS No.: SDG No.: 34250

Matrix: (soil/water) WATER Lab Sample ID: 34250.22

Sample wt/vol: 1000 (g/mL) ML Lab File ID: J1522.D

Level: (low/med) LOW Date Received: 06/04/98

% Moisture: not dec. 0 dec. Date Extracted: 06/05/98

Extraction: (SepF/Cont/Sonc) CONT Date Analyzed: 06/09/98

Concentrated Extract Volume: 1000(uL)

GPC Cleanup: (Y/N) N pH: 7.4 Dilution Factor: 1.0

CAS NO.	COMPOUND	CONCENTRATION UNITS: (ug/L or ug/Kg) UG/L	Q
108-95-2	Phenol	10	U
111-44-4	bis(2-Chloroethyl)ether	10	U
95-57-8	2-Chlorophenol	10	U
541-73-1	1,3-Dichlorobenzene	10	U
106-46-7	1,4-Dichlorobenzene	10	U
100-51-6	Benzyl alcohol	10	U
95-50-1	1,2-Dichlorobenzene	10	U
95-48-7	2-Methylphenol	10	U
108-60-1	bis(2-Chloroisopropyl)ether	10	U
106-44-5	4-Methylphenol	10	U
621-64-7	N-Nitroso-di-n-propylamine	10	U
67-72-1	Hexachloroethane	10	U
98-95-3	Nitrobenzene	10	U
78-59-1	Isophorone	10	U
88-75-5	2-Nitrophenol	10	U
105-67-9	2,4-Dimethylphenol	10	U
65-85-0	Benzoic Acid	50	U
111-91-1	bis(2-Chloroethoxy)methane	10	U
120-83-2	2,4-Dichlorophenol	10	U
120-82-1	1,2,4-Trichlorobenzene	10	U
91-20-3	Naphthalene	10	U
106-47-8	4-Chloroaniline	10	U
87-68-3	Hexachlorobutadiene	10	U
59-50-7	4-Chloro-3-methylphenol	10	U
91-57-6	2-Methylnaphthalene	10	U
77-47-4	Hexachlorocyclopentadiene	10	U
88-06-2	2,4,6-Trichlorophenol	10	U
95-95-4	2,4,5-Trichlorophenol	50	U
91-58-7	2-Chloronaphthalene	10	U
88-74-4	2-Nitroaniline	50	U
131-11-3	Dimethylphthalate	10	U
208-96-8	Acenaphthylene	10	U
606-20-2	2,6-Dinitrotoluene	10	U

1C
SEMIVOLATILE ORGANICS ANALYSIS DATA SHEET

EPA SAMPLE NO.

14PZ103

Lab Name: SWL-TULSA Contract: FORT HOOD O

Lab Code: SWOK Case No.: SAIC SAS No.: SDG No.: 34250

Matrix: (soil/water) WATER Lab Sample ID: 34250.22

Sample wt/vol: 1000 (g/mL) ML Lab File ID: J1522.D

Level: (low/med) LOW Date Received: 06/04/98

% Moisture: not dec. 0 dec. Date Extracted: 06/05/98

Extraction: (SepF/Cont/Sonc) CONT Date Analyzed: 06/09/98

Concentrated Extract Volume: 1000(uL)

GPC Cleanup: (Y/N) N pH: 7.4 Dilution Factor: 1.0

CAS NO.	COMPOUND	CONCENTRATION UNITS: (ug/L or ug/Kg) UG/L	Q
99-09-2	3-Nitroaniline	50	U
83-32-9	Acenaphthene	10	U
121-14-2	2,4-Dinitrotoluene	10	U
51-28-5	2,4-Dinitrophenol	50	U
100-02-7	4-Nitrophenol	50	U
132-64-9	Dibenzofuran	10	U
84-66-2	Diethylphthalate	10	U
7005-72-3	4-Chlorophenyl-phenylether	10	U
86-73-7	Fluorene	10	U
100-01-6	4-Nitroaniline	50	U
534-52-1	4,6-Dinitro-2-methylphenol	50	U
86-30-6	N-Nitrosodiphenylamine (1)	10	U
101-55-3	4-Bromophenylphenylether	10	U
118-74-1	Hexachlorobenzene	10	U
87-86-5	Pentachlorophenol	50	U
85-01-8	Phenanthrene	10	U
120-12-7	Anthracene	10	U
84-74-2	Di-n-butylphthalate	10	U
206-44-0	Fluoranthene	10	U
129-00-0	Pyrene	10	U
85-68-7	Butylbenzylphthalate	10	U
91-94-1	3,3'-Dichlorobenzidine	20	U
56-55-3	Benzo(a)anthracene	10	U
218-01-9	Chrysene	10	U
117-81-7	bis(2-Ethylhexyl)phthalate	2	J
117-84-0	Di-n-octylphthalate	10	U
205-99-2	Benzo(b)fluoranthene	10	U
207-08-9	Benzo(k)fluoranthene	10	U
50-32-8	Benzo(a)pyrene	10	U
193-39-5	Indeno(1,2,3-cd)pyrene	10	U
53-70-3	Dibenz(a,h)anthracene	10	U
191-24-2	Benzo(g,h,i)perylene	10	U
110-86-1	Pyridine	10	U

1C
SEMIVOLATILE ORGANICS ANALYSIS DATA SHEET

EPA SAMPLE NO.

14PZ103

Lab Name: SWL-TULSA Contract: FORT HOOD O

Lab Code: SWOK Case No.: SAIC SAS No.: SDG No.: 34250

Matrix: (soil/water) WATER Lab Sample ID: 34250.22

Sample wt/vol: 1000 (g/mL) ML Lab File ID: J1522.D

Level: (low/med) LOW Date Received: 06/04/98

% Moisture: not dec. 0 dec. Date Extracted: 06/05/98

Extraction: (SepF/Cont/Sonc) CONT Date Analyzed: 06/09/98

Concentrated Extract Volume: 1000(uL)

GPC Cleanup: (Y/N) N pH: 7.4 Dilution Factor: 1.0

CAS NO.	COMPOUND	CONCENTRATION UNITS: (ug/L or ug/Kg) UG/L	Q
95-94-3	1,2,4,5-Tetrachlorobenzene	10	U

1

INORGANIC ANALYSES DATA SHEET

CLIENT SAMPLE ID

14PZ103

Lab Name: SOUTHWEST_LAB_OF_OK_____ Contract: SAIC_____
Lab Code: SWOK__ Case No.: 34250 SAS No.: _____ SDG No.: 34250B
Matrix (soil/water): WATER Lab Sample ID: 34250.22
Level (low/med): LOW__ Date Received: 06/04/98
% Solids: __0.0

Concentration Units (ug/L or mg/kg dry weight): UG/L_

CAS No.	Analyte	Concentration	C	Q	M
7440-38-2	Arsenic__	2.9	U		P_
7440-39-3	Barium___	79.4			P_
7440-43-9	Cadmium__	0.30	U	N	P_
7440-47-3	Chromium_	0.70	U	N	P_
7439-92-1	Lead_____	1.5	U		P_
7439-97-6	Mercury__	0.10	U	*	AV
7782-49-2	Selenium_	2.2	U		F_
7440-22-4	Silver___	1.4	U		P_

Color Before: COLORLESS Clarity Before: CLEAR_ Texture: _____
Color After: COLORLESS Clarity After: CLEAR_ Artifacts: _____

Comments:

FORM I - IN

1A
VOLATILE ORGANICS ANALYSIS DATA SHEET

EPA SAMPLE NO.

14PZ104

Lab Name: SWL-TULSA Contract: FORT HOOD

Lab Code: SWOK Case No.: SAIC SAS No.: SDG No.: 34250

Matrix: (soil/water) WATER Lab Sample ID: 34250.11

Sample wt/vol: 5.0 (g/mL) ML Lab File ID: UL5262.D

Level: (low/med) LOW Date Received: 06/04/98

% Moisture: not dec. _____ Date Analyzed: 06/11/98

Column: (pack/cap) CAP Dilution Factor: 1.0

CAS NO.	COMPOUND	CONCENTRATION UNITS: (ug/L or ug/Kg) UG/L	Q
74-87-3	CHLOROMETHANE	5	U
74-83-9	BROMOMETHANE	5	U
75-01-4	VINYL CHLORIDE	5	U
75-00-3	CHLOROETHANE	5	U
75-09-2	METHYLENE CHLORIDE	5	U
67-64-1	ACETONE	5	U
75-35-4	1 1-DICHLOROETHENE	5	U
75-34-3	1 1-DICHLOROETHANE	5	U
67-66-3	CHLOROFORM	5	U
107-06-2	1 2-DICHLOROETHANE	5	U
78-93-3	2-BUTANONE	5	U
71-55-6	1 1 1-TRICHLOROETHANE	5	U
56-23-5	CARBON TETRACHLORIDE	5	U
75-27-4	BROMODICHLOROMETHANE	5	U
78-87-5	1 2-DICHLOROPROPANE	5	U
79-01-6	TRICHLOROETHENE	5	U
124-48-1	DIBROMOCHLOROMETHANE	5	U
79-00-5	1 1 2-TRICHLOROETHANE	5	U
71-43-2	BENZENE	5	U
75-25-2	BROMOFORM	5	U
108-10-1	4-METHYL-2-PENTANONE	5	U
591-78-6	2-HEXANONE	5	U
127-18-4	TETRACHLOROETHENE	5	U
108-88-3	TOLUENE	5	U
79-34-5	1 1 2 2-TETRACHLOROETHANE	5	U
108-90-7	CHLOROBENZENE	5	U
100-41-4	ETHYL BENZENE	5	U
100-42-5	STYRENE	5	U
156-59-2	cis-1 2-DICHLOROETHENE	5	U
156-60-5	trans-1 2-DICHLOROETHENE	5	U
13-302-07	m,p-XYLENES	5	U
95-47-6	o-XYLENE	5	U
106-93-4	1 2-DIBROMOETHANE	5	U
630-20-6	1 1 1 2-TETRACHLOROETHANE	5	U

1A
VOLATILE ORGANICS ANALYSIS DATA SHEET

EPA SAMPLE NO.

14PZ104

Lab Name: SWL-TULSA Contract: FORT HOOD

Lab Code: SWOK Case No.: SAIC SAS No.: SDG No.: 34250

Matrix: (soil/water) WATER Lab Sample ID: 34250.11

Sample wt/vol: 5.0 (g/mL) ML Lab File ID: UL5262.D

Level: (low/med) LOW Date Received: 06/04/98

% Moisture: not dec. _____ Date Analyzed: 06/11/98

Column: (pack/cap) CAP Dilution Factor: 1.0

CAS NO.	COMPOUND	CONCENTRATION UNITS: (ug/L or ug/Kg) UG/L	Q
96-18-4	1 2 3-TRICHLOROPROPANE	5	U
75-71-8	DICHLORODIFLUOROMETHANE	5	U
75-69-4	TRICHLOROFLUOROMETHANE	5	U
74-95-3	DIBROMOMETHANE	5	U
96-12-8	1 2-DIBROMO-3-CHLOROPROPANE	5	U
108-86-1	BROMOBENZENE	5	U
104-51-8	n-BUTYLBENZENE	5	U
98-06-6	tert-BUTYLBENZENE	5	U
135-98-8	sec-BUTYLBENZENE	5	U
95-49-8	2-CHLOROTOLUENE	5	U
106-43-4	4-CHLOROTOLUENE	5	U
95-50-1	1 2-DICHLOROBENZENE	5	U
541-73-1	1 3-DICHLOROBENZENE	5	U
106-46-7	1 4-DICHLOROBENZENE	5	U
142-28-9	1 3-DICHLOROPROPANE	5	U
594-20-7	2 2-DICHLOROPROPANE	5	U
563-58-6	1 1-DICHLOROPROPENE	5	U
87-68-3	HEXACHLOROBUTADIENE	5	U
98-82-8	ISOPROPYLBENZENE	5	U
99-87-6	p-ISOPROPYLTOLUENE	5	U
91-20-3	NAPHTHALENE	5	U
103-65-1	n-PROPYLBENZENE	5	U
87-61-6	1 2 3-TRICHLOROBENZENE	5	U
120-82-1	1 2 4-TRICHLOROBENZENE	5	U
95-63-6	1 2 4-TRIMETHYLBENZENE	5	U
108-67-8	1 3 5-TRIMETHYLBENZENE	5	U
74-97-5	BROMOCHLOROMETHANE	5	U

1B
SEMIVOLATILE ORGANICS ANALYSIS DATA SHEET

EPA SAMPLE NO.

14PZ104

Lab Name: SWL-TULSA Contract: FORT HOOD O

Lab Code: SWOK Case No.: SAIC SAS No.: SDG No.: 34250

Matrix: (soil/water) WATER Lab Sample ID: 34250.11

Sample wt/vol: 1000 (g/mL) ML Lab File ID: J1521.D

Level: (low/med) LOW Date Received: 06/04/98

% Moisture: not dec. 0 dec. Date Extracted: 06/05/98

Extraction: (SepF/Cont/Sonc) CONT Date Analyzed: 06/09/98

Concentrated Extract Volume: 1000(uL)

GPC Cleanup: (Y/N) N pH: 7.3 Dilution Factor: 1.0

CAS NO.	COMPOUND	CONCENTRATION UNITS: (ug/L or ug/Kg) UG/L	Q
108-95-2	Phenol	10	U
111-44-4	bis(2-Chloroethyl)ether	10	U
95-57-8	2-Chlorophenol	10	U
541-73-1	1,3-Dichlorobenzene	10	U
106-46-7	1,4-Dichlorobenzene	10	U
100-51-6	Benzyl alcohol	10	U
95-50-1	1,2-Dichlorobenzene	10	U
95-48-7	2-Methylphenol	10	U
108-60-1	bis(2-Chloroisopropyl)ether	10	U
106-44-5	4-Methylphenol	10	U
621-64-7	N-Nitroso-di-n-propylamine	10	U
67-72-1	Hexachloroethane	10	U
98-95-3	Nitrobenzene	10	U
78-59-1	Isophorone	10	U
88-75-5	2-Nitrophenol	10	U
105-67-9	2,4-Dimethylphenol	10	U
65-85-0	Benzoic Acid	50	U
111-91-1	bis(2-Chloroethoxy)methane	10	U
120-83-2	2,4-Dichlorophenol	10	U
120-82-1	1,2,4-Trichlorobenzene	10	U
91-20-3	Naphthalene	10	U
106-47-8	4-Chloroaniline	10	U
87-68-3	Hexachlorobutadiene	10	U
59-50-7	4-Chloro-3-methylphenol	10	U
91-57-6	2-Methylnaphthalene	10	U
77-47-4	Hexachlorocyclopentadiene	10	U
88-06-2	2,4,6-Trichlorophenol	10	U
95-95-4	2,4,5-Trichlorophenol	50	U
91-58-7	2-Chloronaphthalene	10	U
88-74-4	2-Nitroaniline	50	U
131-11-3	Dimethylphthalate	10	U
208-96-8	Acenaphthylene	10	U
606-20-2	2,6-Dinitrotoluene	10	U

1C
SEMIVOLATILE ORGANICS ANALYSIS DATA SHEET

EPA SAMPLE NO.

14PZ104

Lab Name: SWL-TULSA Contract: FORT HOOD O

Lab Code: SWOK Case No.: SAIC SAS No.: SDG No.: 34250

Matrix: (soil/water) WATER Lab Sample ID: 34250.11

Sample wt/vol: 1000 (g/mL) ML Lab File ID: J1521.D

Level: (low/med) LOW Date Received: 06/04/98

% Moisture: not dec. 0 dec. Date Extracted: 06/05/98

Extraction: (SepF/Cont/Sonc) CONT Date Analyzed: 06/09/98

Concentrated Extract Volume: 1000(uL)

GPC Cleanup: (Y/N) N pH: 7.3 Dilution Factor: 1.0

CAS NO.	COMPOUND	CONCENTRATION UNITS: (ug/L or ug/Kg) UG/L	Q
99-09-2	3-Nitroaniline	50	U
83-32-9	Acenaphthene	10	U
121-14-2	2,4-Dinitrotoluene	10	U
51-28-5	2,4-Dinitrophenol	50	U
100-02-7	4-Nitrophenol	50	U
132-64-9	Dibenzofuran	10	U
84-66-2	Diethylphthalate	10	U
7005-72-3	4-Chlorophenyl-phenylether	10	U
86-73-7	Fluorene	10	U
100-01-6	4-Nitroaniline	50	U
534-52-1	4,6-Dinitro-2-methylphenol	50	U
86-30-6	N-Nitrosodiphenylamine (1)	10	U
101-55-3	4-Bromophenylphenylether	10	U
118-74-1	Hexachlorobenzene	10	U
87-86-5	Pentachlorophenol	50	U
85-01-8	Phenanthrene	10	U
120-12-7	Anthracene	10	U
84-74-2	Di-n-butylphthalate	10	U
206-44-0	Fluoranthene	10	U
129-00-0	Pyrene	10	U
85-68-7	Butylbenzylphthalate	10	U
91-94-1	3,3'-Dichlorobenzidine	20	U
56-55-3	Benzo(a)anthracene	10	U
218-01-9	Chrysene	10	U
117-81-7	bis(2-Ethylhexyl)phthalate	2	J
117-84-0	Di-n-octylphthalate	10	U
205-99-2	Benzo(b)fluoranthene	10	U
207-08-9	Benzo(k)fluoranthene	10	U
50-32-8	Benzo(a)pyrene	10	U
193-39-5	Indeno(1,2,3-cd)pyrene	10	U
53-70-3	Dibenz(a,h)anthracene	10	U
191-24-2	Benzo(g,h,i)perylene	10	U
110-86-1	Pyridine	10	U

1C
SEMIVOLATILE ORGANICS ANALYSIS DATA SHEET

EPA SAMPLE NO.

14PZ104

Lab Name: SWL-TULSA Contract: FORT HOOD O

Lab Code: SWOK Case No.: SAIC SAS No.: SDG No.: 34250

Matrix: (soil/water) WATER Lab Sample ID: 34250.11

Sample wt/vol: 1000 (g/mL) ML Lab File ID: J1521.D

Level: (low/med) LOW Date Received: 06/04/98

% Moisture: not dec. 0 dec. Date Extracted: 06/05/98

Extraction: (SepF/Cont/Sonc) CONT Date Analyzed: 06/09/98

Concentrated Extract Volume: 1000(uL)

GPC Cleanup: (Y/N) N pH: 7.3 Dilution Factor: 1.0

CAS NO.	COMPOUND	CONCENTRATION UNITS: (ug/L or ug/Kg) UG/L	Q
95-94-3	1,2,4,5-Tetrachlorobenzene	10	U

1

INORGANIC ANALYSES DATA SHEET

CLIENT SAMPLE I

14PZ104

Lab Name: SOUTHWEST_LAB_OF_OK_____ Contract: SAIC_____
Lab Code: SWOK__ Case No.: 34250 SAS No.: _____ SDG No.: 34250B
Matrix (soil/water): WATER Lab Sample ID: 34250.11
Level (low/med): LOW__ Date Received: 06/04/98
% Solids: __0.0

Concentration Units (ug/L or mg/kg dry weight): UG/L_

CAS No.	Analyte	Concentration	C	Q	M
7440-38-2	Arsenic__	7.5	B		P_
7440-39-3	Barium___	53.2			P_
7440-43-9	Cadmium__	0.30	U	N	P_
7440-47-3	Chromium_	0.70	U	N	P_
7439-92-1	Lead_____	1.5	U		P_
7439-97-6	Mercury__	0.10	U	*	AV
7782-49-2	Selenium_	2.2	U	W	F_
7440-22-4	Silver___	1.4	U		P_

Color Before: COLORLESS Clarity Before: CLEAR_ Texture: _____
Color After: COLORLESS Clarity After: CLEAR_ Artifacts: _____

Comments:

FORM I - IN

1A
VOLATILE ORGANICS ANALYSIS DATA SHEET

EPA SAMPLE NO.

FHGW161

Lab Name: SWL-TULSA Contract: FT. HOOD PH

Lab Code: SWOK Case No.: SAIC SAS No.: SDG No.: 28901

Matrix: (soil/water) WATER Lab Sample ID: 28901.01

Sample wt/vol: 5.0 (g/mL) ML Lab File ID: K18203.D

Level: (low/med) LOW Date Received: 03/20/97

% Moisture: not dec. _____ Date Analyzed: 03/21/97

Column: (pack/cap) CAP Dilution Factor: 1.0

CAS NO.	COMPOUND	CONCENTRATION UNITS: (ug/L or ug/Kg) UG/L	Q
74-87-3	CHLOROMETHANE	5	U
74-83-9	BROMOMETHANE	5	U
75-01-4	VINYL CHLORIDE	5	U
75-00-3	CHLOROETHANE	5	U
75-09-2	METHYLENE CHLORIDE	24	
67-64-1	ACETONE	5	U
75-35-4	1 1-DICHLOROETHENE	5	U
75-34-3	1 1-DICHLOROETHANE	5	U
67-66-3	CHLOROFORM	5	U
107-06-2	1 2-DICHLOROETHANE	5	U
78-93-3	2-BUTANONE	5	U
71-55-6	1 1 1-TRICHLOROETHANE	5	U
56-23-5	CARBON TETRACHLORIDE	5	U
75-27-4	BROMODICHLOROMETHANE	5	U
78-87-5	1 2-DICHLOROPROPANE	5	U
79-01-6	TRICHLOROETHENE	5	U
124-48-1	DIBROMOCHLOROMETHANE	5	U
79-00-5	1 1 2-TRICHLOROETHANE	5	U
71-43-2	BENZENE	5	U
75-25-2	BROMOFORM	5	U
108-10-1	4-METHYL-2-PENTANONE	5	U
591-78-6	2-HEXANONE	5	U
127-18-4	TETRACHLOROETHENE	5	U
108-88-3	TOLUENE	5	U
79-34-5	1 1 2 2-TETRACHLOROETHANE	5	U
108-90-7	CHLOROBENZENE	5	U
100-41-4	ETHYL BENZENE	5	U
100-42-5	STYRENE	5	U
156-59-2	cis-1 2-DICHLOROETHENE	5	U
156-60-5	trans-1 2-DICHLOROETHENE	5	U
13-302-07	m,p-XYLENES	5	U
95-47-6	o-XYLENE	5	U
106-93-4	1 2-DIBROMOETHANE	5	U
630-20-6	1 1 1 2-TETRACHLOROETHANE	5	U

1

INORGANIC ANALYSES DATA SHEET

CLIENT SAMPLE ID

14PZ104

Lab Name: SOUTHWEST_LAB_OF_OK Contract: SAIC

Lab Code: SWOK Case No.: 34250 SAS No.: SDG No.: 34250B

Matrix (soil/water): WATER Lab Sample ID: 34250.11

Level (low/med): LOW Date Received: 06/04/98

% Solids: 0.0

Concentration Units (ug/L or mg/kg dry weight): UG/L

CAS No.	Analyte	Concentration	C	Q	M
7440-38-2	Arsenic	7.5	B		P
7440-39-3	Barium	53.2			P
7440-43-9	Cadmium	0.30	U	N	P
7440-47-3	Chromium	0.70	U	N	P
7439-92-1	Lead	1.5	U		P
7439-97-6	Mercury	0.10	U	*	AV
7782-49-2	Selenium	2.2	U	W	F
7440-22-4	Silver	1.4	U		P

Color Before: COLORLESS Clarity Before: CLEAR Texture:

Color After: COLORLESS Clarity After: CLEAR Artifacts:

Comments:

FORM I - IN

1B
SEMIVOLATILE ORGANICS ANALYSIS DATA SHEET

EPA SAMPLE NO.

FHGW161

b Name: SWL-TULSA Contract: FT. HOOD

Lab Code: SWOK Case No.: SAIC SAS No.: SDG No.: 28901

Matrix: (soil/water) WATER Lab Sample ID: 28901.01

Sample wt/vol: 1000 (g/mL) ML Lab File ID: P11791.D

Level: (low/med) LOW Date Received: 03/20/97

% Moisture: not dec. 0 dec. Date Extracted: 03/21/97

Extraction: (SepF/Cont/Sonc) CONT Date Analyzed: 04/02/97

Concentrated Extract Volume: 1000(uL)

GPC Cleanup: (Y/N) N pH: 6.7 Dilution Factor: 1.0

CAS NO.	COMPOUND	CONCENTRATION UNITS: (ug/L or ug/Kg) UG/L	Q
108-95-2	Phenol	10	U
111-44-4	bis(2-Chloroethyl)ether	10	U
95-57-8	2-Chlorophenol	10	U
541-73-1	1,3-Dichlorobenzene	10	U
106-46-7	1,4-Dichlorobenzene	10	U
100-51-6	Benzyl alcohol	10	U
95-50-1	1,2-Dichlorobenzene	10	U
95-48-7	2-Methylphenol	10	U
108-60-1	bis(2-Chloroisopropyl)ether	10	U
106-44-5	4-Methylphenol	3	J
621-64-7	N-Nitroso-di-n-propylamine	10	U
67-72-1	Hexachloroethane	10	U
98-95-3	Nitrobenzene	10	U
78-59-1	Isophorone	10	U
88-75-5	2-Nitrophenol	10	U
105-67-9	2,4-Dimethylphenol	10	U
65-85-0	Benzoic Acid	1	J
111-91-1	bis(2-Chloroethoxy)methane	10	U
120-83-2	2,4-Dichlorophenol	10	U
120-82-1	1,2,4-Trichlorobenzene	10	U
91-20-3	Naphthalene	10	U
106-47-8	4-Chloroaniline	10	U
87-68-3	Hexachlorobutadiene	10	U
59-50-7	4-Chloro-3-methylphenol	10	U
91-57-6	2-Methylnaphthalene	2	J
77-47-4	Hexachlorocyclopentadiene	10	U
88-06-2	2,4,6-Trichlorophenol	10	U
95-95-4	2,4,5-Trichlorophenol	50	U
91-58-7	2-Chloronaphthalene	10	U
88-74-4	2-Nitroaniline	50	U
131-11-3	Dimethylphthalate	10	U
208-96-8	Acenaphthylene	10	U
606-20-2	2,6-Dinitrotoluene	10	U

FORM I SV-1

1A
VOLATILE ORGANICS ANALYSIS DATA SHEET

EPA SAMPLE NO.

FHGW161

Lab Name: SWL-TULSA Contract: FT. HOOD PH

Lab Code: SWOK Case No.: SAIC SAS No.: SDG No.: 28901

Matrix: (soil/water) WATER Lab Sample ID: 28901.01

Sample wt/vol: 5.0 (g/mL) ML Lab File ID: K18203.D

Level: (low/med) LOW Date Received: 03/20/97

% Moisture: not dec. _____ Date Analyzed: 03/21/97

Column: (pack/cap) CAP Dilution Factor: 1.0

CAS NO.	COMPOUND	CONCENTRATION UNITS: (ug/L or ug/Kg) UG/L	Q
96-18-4	1 2 3-TRICHLOROPROPANE	5	U
75-71-8	DICHLORODIFLUOROMETHANE	5	U
75-69-4	TRICHLOROFLUOROMETHANE	5	U
74-95-3	DIBROMOMETHANE	5	U
96-12-8	1 2-DIBROMO-3-CHLOROPROPANE	5	U
108-86-1	BROMOBENZENE	5	U
104-51-8	n-BUTYLBENZENE	5	U
98-06-6	tert-BUTYLBENZENE	5	U
135-98-8	sec-BUTYLBENZENE	5	U
95-49-8	2-CHLOROTOLUENE	5	U
106-43-4	4-CHLOROTOLUENE	5	U
95-50-1	1 2-DICHLOROBENZENE	3	J
541-73-1	1 3-DICHLOROBENZENE	5	U
106-46-7	1 4-DICHLOROBENZENE	5	U
142-28-9	1 3-DICHLOROPROPANE	5	U
594-20-7	2 2-DICHLOROPROPANE	5	U
563-58-6	1 1-DICHLOROPROPENE	5	U
87-68-3	HEXACHLOROBUTADIENE	5	U
98-82-8	ISOPROPYLBENZENE	1	J
99-87-6	p-ISOPROPYLTOLUENE	5	U
91-20-3	NAPHTHALENE	4	J
103-65-1	n-PROPYLBENZENE	5	U
87-61-6	1 2 3-TRICHLOROBENZENE	5	U
120-82-1	1 2 4-TRICHLOROBENZENE	5	U
95-63-6	1 2 4-TRIMETHYLBENZENE	6	
108-67-8	1 3 5-TRIMETHYLBENZENE	5	U
74-97-5	BROMOCHLOROMETHANE	5	U

1C
SEMIVOLATILE ORGANICS ANALYSIS DATA SHEET

EPA SAMPLE NO.

FHGW161

b Name: SWL-TULSA Contract: FT. HOOD

Lab Code: SWOK Case No.: SAIC SAS No.: SDG No.: 28901

Matrix: (soil/water) WATER Lab Sample ID: 28901.01

Sample wt/vol: 1000 (g/mL) ML Lab File ID: P11791.D

Level: (low/med) LOW Date Received: 03/20/97

% Moisture: not dec. 0 dec. Date Extracted: 03/21/97

Extraction: (SepF/Cont/Sonc) CONT Date Analyzed: 04/02/97

Concentrated Extract Volume: 1000(uL)

GPC Cleanup: (Y/N) N pH: 6.7 Dilution Factor: 1.0

CAS NO.	COMPOUND	CONCENTRATION UNITS: (ug/L or ug/Kg) UG/L	Q
95-9403	1,2,4,5-Tetrachlorobenzene	10	U

FORM I SV-3

1C
SEMIVOLATILE ORGANICS ANALYSIS DATA SHEET

EPA SAMPLE NO.

FHGW161

b Name: SWL-TULSA Contract: FT. HOOD

Lab Code: SWOK Case No.: SAIC SAS No.: SDG No.: 28901

Matrix: (soil/water) WATER Lab Sample ID: 28901.01

Sample wt/vol: 1000 (g/mL) ML Lab File ID: P11791.D

Level: (low/med) LOW Date Received: 03/20/97

% Moisture: not dec. 0 dec. Date Extracted: 03/21/97

Extraction: (SepF/Cont/Sonc) CONT Date Analyzed: 04/02/97

Concentrated Extract Volume: 1000(uL)

GPC Cleanup: (Y/N) N pH: 6.7 Dilution Factor: 1.0

CAS NO.	COMPOUND	CONCENTRATION UNITS: (ug/L or ug/Kg) UG/L	Q
99-09-2	3-Nitroaniline	50	U
83-32-9	Acenaphthene	10	U
121-14-2	2,4-Dinitrotoluene	10	U
51-28-5	2,4-Dinitrophenol	50	U
100-02-7	4-Nitrophenol	50	U
132-64-9	Dibenzofuran	10	U
84-66-2	Diethylphthalate	10	U
7005-72-3	4-Chlorophenyl-phenylether	10	U
86-73-7	Fluorene	10	U
100-01-6	4-Nitroaniline	50	U
534-52-1	4,6-Dinitro-2-methylphenol	50	U
86-30-6	N-Nitrosodiphenylamine (1)	10	U
101-55-3	4-Bromophenylphenylether	10	U
118-74-1	Hexachlorobenzene	10	U
87-86-5	Pentachlorophenol	50	U
85-01-8	Phenanthrene	10	U
120-12-7	Anthracene	10	U
84-74-2	Di-n-butylphthalate	10	U
206-44-0	Fluoranthene	10	U
129-00-0	Pyrene	10	U
85-68-7	Butylbenzylphthalate	10	U
91-94-1	3,3'-Dichlorobenzidine	20	U
56-55-3	Benzo(a)anthracene	10	U
218-01-9	Chrysene	10	U
117-81-7	bis(2-Ethylhexyl)phthalate	11	
117-84-0	Di-n-octylphthalate	10	U
205-99-2	Benzo(b)fluoranthene	10	U
207-08-9	Benzo(k)fluoranthene	10	U
50-32-8	Benzo(a)pyrene	10	U
193-39-5	Indeno(1,2,3-cd)pyrene	10	U
53-70-3	Dibenz(a,h)anthracene	10	U
191-24-2	Benzo(g,h,i)perylene	10	U
110-86-1	Pyridine	10	U

FORM I SV-2

1C
SEMIVOLATILE ORGANICS ANALYSIS DATA SHEET

EPA SAMPLE NO.

FHGW161RE

b Name: SWL-TULSA Contract: FT. HOOD

Lab Code: SWOK Case No.: SAIC SAS No.: SDG No.: 28901

Matrix: (soil/water) WATER Lab Sample ID: 28901.01RE

Sample wt/vol: 1000 (g/mL) ML Lab File ID: M5397.D

Level: (low/med) LOW Date Received: 03/20/96

% Moisture: not dec. 0 dec. Date Extracted: 04/04/97

Extraction: (SepF/Cont/Sonc) CONT Date Analyzed: 04/04/97

Concentrated Extract Volume: 1000(uL)

GPC Cleanup: (Y/N) N pH: 6.7 Dilution Factor: 1.0

CAS NO.	COMPOUND	CONCENTRATION UNITS: (ug/L or ug/Kg) UG/L	Q
99-09-2	3-Nitroaniline	50	U
83-32-9	Acenaphthene	10	U
121-14-2	2,4-Dinitrotoluene	10	U
51-28-5	2,4-Dinitrophenol	50	U
100-02-7	4-Nitrophenol	50	U
132-64-9	Dibenzofuran	10	U
84-66-2	Diethylphthalate	10	U
7005-72-3	4-Chlorophenyl-phenylether	10	U
86-73-7	Fluorene	10	U
100-01-6	4-Nitroaniline	50	U
534-52-1	4,6-Dinitro-2-methylphenol	50	U
86-30-6	N-Nitrosodiphenylamine (1)	10	U
101-55-3	4-Bromophenylphenylether	10	U
118-74-1	Hexachlorobenzene	10	U
87-86-5	Pentachlorophenol	50	U
85-01-8	Phenanthrene	10	U
120-12-7	Anthracene	10	U
84-74-2	Di-n-butylphthalate	10	U
206-44-0	Fluoranthene	10	U
129-00-0	Pyrene	10	U
85-68-7	Butylbenzylphthalate	10	U
91-94-1	3,3'-Dichlorobenzidine	20	U
56-55-3	Benzo(a)anthracene	10	U
218-01-9	Chrysene	10	U
117-81-7	bis(2-Ethylhexyl)phthalate	2	JB
117-84-0	Di-n-octylphthalate	10	U
205-99-2	Benzo(b)fluoranthene	10	U
207-08-9	Benzo(k)fluoranthene	10	U
50-32-8	Benzo(a)pyrene	10	U
193-39-5	Indeno(1,2,3-cd)pyrene	10	U
53-70-3	Dibenz(a,h)anthracene	10	U
191-24-2	Benzo(g,h,i)perylene	10	U
110-86-1	Pyridine	10	U

FORM I SV-2

1B
SEMIVOLATILE ORGANICS ANALYSIS DATA SHEET

EPA SAMPLE NO.

FHGW161RE

b Name: SWL-TULSA Contract: FT. HOOD

Lab Code: SWOK Case No.: SAIC SAS No.: SDG No.: 28901

Matrix: (soil/water) WATER Lab Sample ID: 28901.01RE

Sample wt/vol: 1000 (g/mL) ML Lab File ID: M5397.D

Level: (low/med) LOW Date Received: 03/20/96

% Moisture: not dec. 0 dec. Date Extracted: 04/04/97

Extraction: (SepF/Cont/Sonc) CONT Date Analyzed: 04/04/97

Concentrated Extract Volume: 1000(uL)

GPC Cleanup: (Y/N) N pH: 6.7 Dilution Factor: 1.0

CAS NO.	COMPOUND	CONCENTRATION UNITS: (ug/L or ug/Kg) UG/L	Q
108-95-2	Phenol	10	U
111-44-4	bis(2-Chloroethyl)ether	10	U
95-57-8	2-Chlorophenol	10	U
541-73-1	1,3-Dichlorobenzene	10	U
106-46-7	1,4-Dichlorobenzene	10	U
100-51-6	Benzyl alcohol	10	U
95-50-1	1,2-Dichlorobenzene	10	U
95-48-7	2-Methylphenol	10	U
108-60-1	bis(2-Chloroisopropyl)ether	10	U
106-44-5	4-Methylphenol	10	U
621-64-7	N-Nitroso-di-n-propylamine	10	U
67-72-1	Hexachloroethane	10	U
98-95-3	Nitrobenzene	10	U
78-59-1	Isophorone	10	U
88-75-5	2-Nitrophenol	10	U
105-67-9	2,4-Dimethylphenol	10	U
65-85-0	Benzoic Acid	50	U
111-91-1	bis(2-Chloroethoxy)methane	10	U
120-83-2	2,4-Dichlorophenol	10	U
120-82-1	1,2,4-Trichlorobenzene	10	U
91-20-3	Naphthalene	10	U
106-47-8	4-Chloroaniline	10	U
87-68-3	Hexachlorobutadiene	10	U
59-50-7	4-Chloro-3-methylphenol	10	U
91-57-6	2-Methylnaphthalene	10	U
77-47-4	Hexachlorocyclopentadiene	10	U
88-06-2	2,4,6-Trichlorophenol	10	U
95-95-4	2,4,5-Trichlorophenol	50	U
91-58-7	2-Chloronaphthalene	10	U
88-74-4	2-Nitroaniline	50	U
131-11-3	Dimethylphthalate	10	U
208-96-8	Acenaphthylene	10	U
606-20-2	2,6-Dinitrotoluene	10	U

U.S. EPA - CLP

1

INORGANIC ANALYSES DATA SHEET

EPA SAMPLE NO.

90101

Lab Name: SOUTHWEST_LAB_OF_OK Contract: SAIC

Lab Code: SWOK Case No.: 28901 SAS No.: SDG No.: 28901

Matrix (soil/water): WATER Lab Sample ID: 28901.01

Level (low/med): LOW Date Received: 03/20/97

% Solids: 0.0

Concentration Units (ug/L or mg/kg dry weight): UG/L

CAS No.	Analyte	Concentration	C	Q	M
7440-38-2	Arsenic	3.7	B		P
7440-39-3	Barium	148			P
7440-43-9	Cadmium	0.30	U		P
7440-47-3	Chromium	1.0	U		P
7439-92-1	Lead	0.90	U		P
7439-97-6	Mercury	0.78			AV
7782-49-2	Selenium	2.2	U	W	P
7440-22-4	Silver	1.0	U		P

Color Before: COLORLESS Clarity Before: CLEAR Texture:

Color After: COLORLESS Clarity After: CLEAR Artifacts:

Comments:

CLIENT_ID_=_FHGW161

1C

SEMIVOLATILE ORGANICS ANALYSIS DATA SHEET

EPA SAMPLE NO.

FHGW161RE

Lab Name: SWL-TULSA Contract: FT. HOOD

Lab Code: SWOK Case No.: SAIC SAS No.: SDG No.: 28901

Matrix: (soil/water) WATER Lab Sample ID: 28901.01RE

Sample wt/vol: 1000 (g/mL) ML Lab File ID: M5397.D

Level: (low/med) LOW Date Received: 03/20/96

% Moisture: not dec. 0 dec. Date Extracted: 04/04/97

Extraction: (SepF/Cont/Sonc) CONT Date Analyzed: 04/04/97

Concentrated Extract Volume: 1000(uL)

GPC Cleanup: (Y/N) N pH: 6.7 Dilution Factor: 1.0

CAS NO.	COMPOUND	CONCENTRATION UNITS: (ug/L or ug/Kg) UG/L	Q
95-9403	1,2,4,5-Tetrachlorobenzene	10	U

FORM I SV-3

1A
VOLATILE ORGANICS ANALYSIS DATA SHEET

EPA SAMPLE NO.

FHGW162

Lab Name: SWL-TULSA Contract: FT. HOOD PH

Lab Code: SWOK Case No.: SAIC SAS No.: SDG No.: 28901

Matrix: (soil/water) WATER Lab Sample ID: 28901.02

Sample wt/vol: 5.0 (g/mL) ML Lab File ID: K18204.D

Level: (low/med) LOW Date Received: 03/20/97

% Moisture: not dec. _____ Date Analyzed: 03/21/97

Column: (pack/cap) CAP Dilution Factor: 1.0

CAS NO.	COMPOUND	CONCENTRATION UNITS: (ug/L or ug/Kg) UG/L	Q
96-18-4	1 2 3-TRICHLOROPROPANE	5	U
75-71-8	DICHLORODIFLUOROMETHANE	5	U
75-69-4	TRICHLOROFLUOROMETHANE	4	J
74-95-3	DIBROMOMETHANE	5	U
96-12-8	1 2-DIBROMO-3-CHLOROPROPANE	5	U
108-86-1	BROMOBENZENE	5	U
104-51-8	n-BUTYLBENZENE	5	U
98-06-6	tert-BUTYLBENZENE	5	U
135-98-8	sec-BUTYLBENZENE	5	U
95-49-8	2-CHLOROTOLUENE	5	U
106-43-4	4-CHLOROTOLUENE	5	U
95-50-1	1 2-DICHLOROBENZENE	5	U
541-73-1	1 3-DICHLOROBENZENE	5	U
106-46-7	1 4-DICHLOROBENZENE	5	U
142-28-9	1 3-DICHLOROPROPANE	5	U
594-20-7	2 2-DICHLOROPROPANE	5	U
563-58-6	1 1-DICHLOROPROPENE	5	U
87-68-3	HEXACHLOROBUTADIENE	5	U
98-82-8	ISOPROPYLBENZENE	5	U
99-87-6	p-ISOPROPYLTOLUENE	5	U
91-20-3	NAPHTHALENE	5	U
103-65-1	n-PROPYLBENZENE	5	U
87-61-6	1 2 3-TRICHLOROBENZENE	5	U
120-82-1	1 2 4-TRICHLOROBENZENE	5	U
95-63-6	1 2 4-TRIMETHYLBENZENE	5	U
108-67-8	1 3 5-TRIMETHYLBENZENE	5	U
74-97-5	BROMOCHLOROMETHANE	5	U

1A
VOLATILE ORGANICS ANALYSIS DATA SHEET

EPA SAMPLE NO.

FHGW162

Lab Name: SWL-TULSA Contract: FT. HOOD PH

Lab Code: SWOK Case No.: SAIC SAS No.: SDG No.: 28901

Matrix: (soil/water) WATER Lab Sample ID: 28901.02

Sample wt/vol: 5.0 (g/mL) ML Lab File ID: K18204.D

Level: (low/med) LOW Date Received: 03/20/97

% Moisture: not dec. _____ Date Analyzed: 03/21/97

Column: (pack/cap) CAP Dilution Factor: 1.0

CAS NO.	COMPOUND	CONCENTRATION UNITS: (ug/L or ug/Kg) UG/L	Q
74-87-3	CHLOROMETHANE	5	U
74-83-9	BROMOMETHANE	5	U
75-01-4	VINYL CHLORIDE	5	U
75-00-3	CHLOROETHANE	5	U
75-09-2	METHYLENE CHLORIDE	24	
67-64-1	ACETONE	11	
75-35-4	1 1-DICHLOROETHENE	5	U
75-34-3	1 1-DICHLOROETHANE	5	U
67-66-3	CHLOROFORM	5	U
107-06-2	1 2-DICHLOROETHANE	5	U
78-93-3	2-BUTANONE	5	U
71-55-6	1 1 1-TRICHLOROETHANE	5	U
56-23-5	CARBON TETRACHLORIDE	5	U
75-27-4	BROMODICHLOROMETHANE	5	U
78-87-5	1 2-DICHLOROPROPANE	5	U
79-01-6	TRICHLOROETHENE	5	U
124-48-1	DIBROMOCHLOROMETHANE	5	U
79-00-5	1 1 2-TRICHLOROETHANE	5	U
71-43-2	BENZENE	5	U
75-25-2	BROMOFORM	5	U
108-10-1	4-METHYL-2-PENTANONE	5	U
591-78-6	2-HEXANONE	5	U
127-18-4	TETRACHLOROETHENE	5	U
108-88-3	TOLUENE	5	U
79-34-5	1 1 2 2-TETRACHLOROETHANE	5	U
108-90-7	CHLOROBENZENE	5	U
100-41-4	ETHYL BENZENE	5	U
100-42-5	STYRENE	5	U
156-59-2	cis-1 2-DICHLOROETHENE	5	U
156-60-5	trans-1 2-DICHLOROETHENE	5	U
13-302-07	m,p-XYLENES	5	U
95-47-6	o-XYLENE	5	U
106-93-4	1 2-DIBROMOETHANE	5	U
630-20-6	1 1 1 2-TETRACHLOROETHANE	5	U

1C
SEMIVOLATILE ORGANICS ANALYSIS DATA SHEET

EPA SAMPLE NO.

FHGW162

b Name: SWL-TULSA Contract: FT. HOOD

Lab Code: SWOK Case No.: SAIC SAS No.: SDG No.: 28901

Matrix: (soil/water) WATER Lab Sample ID: 28901.02

Sample wt/vol: 1000 (g/mL) ML Lab File ID: P11737.D

Level: (low/med) LOW Date Received: 03/20/97

% Moisture: not dec. 0 dec. Date Extracted: 03/21/97

Extraction: (SepF/Cont/Sonc) CONT Date Analyzed: 03/28/97

Concentrated Extract Volume: 1000(uL)

GPC Cleanup: (Y/N) N pH: 7.0 Dilution Factor: 1.0

CAS NO.	COMPOUND	CONCENTRATION UNITS: (ug/L or ug/Kg) UG/L	Q
99-09-2	3-Nitroaniline	50	U
83-32-9	Acenaphthene	10	U
121-14-2	2,4-Dinitrotoluene	10	U
51-28-5	2,4-Dinitrophenol	50	U
100-02-7	4-Nitrophenol	50	U
132-64-9	Dibenzofuran	10	U
84-66-2	Diethylphthalate	10	U
7005-72-3	4-Chlorophenyl-phenylether	10	U
86-73-7	Fluorene	10	U
100-01-6	4-Nitroaniline	50	U
534-52-1	4,6-Dinitro-2-methylphenol	50	U
86-30-6	N-Nitrosodiphenylamine (1)	10	U
101-55-3	4-Bromophenylphenylether	10	U
118-74-1	Hexachlorobenzene	10	U
87-86-5	Pentachlorophenol	50	U
85-01-8	Phenanthrene	10	U
120-12-7	Anthracene	10	U
84-74-2	Di-n-butylphthalate	10	U
206-44-0	Fluoranthene	10	U
129-00-0	Pyrene	10	U
85-68-7	Butylbenzylphthalate	10	U
91-94-1	3,3'-Dichlorobenzidine	20	U
56-55-3	Benzo(a)anthracene	10	U
218-01-9	Chrysene	10	U
117-81-7	bis(2-Ethylhexyl)phthalate	10	U
117-84-0	Di-n-octylphthalate	10	U
205-99-2	Benzo(b)fluoranthene	10	U
207-08-9	Benzo(k)fluoranthene	10	U
50-32-8	Benzo(a)pyrene	10	U
193-39-5	Indeno(1,2,3-cd)pyrene	10	U
53-70-3	Dibenz(a,h)anthracene	10	U
191-24-2	Benzo(g,h,i)perylene	10	U
110-86-1	Pyridine	10	U

FORM I SV-2

1B
SEMIVOLATILE ORGANICS ANALYSIS DATA SHEET

EPA SAMPLE NO.

FHGW162

Lab Name: SWL-TULSA Contract: FT. HOOD

Lab Code: SWOK Case No.: SAIC SAS No.: SDG No.: 28901

Matrix: (soil/water) WATER Lab Sample ID: 28901.02

Sample wt/vol: 1000 (g/mL) ML Lab File ID: P11737.D

Level: (low/med) LOW Date Received: 03/20/97

% Moisture: not dec. 0 dec. Date Extracted: 03/21/97

Extraction: (SepF/Cont/Sonc) CONT Date Analyzed: 03/28/97

Concentrated Extract Volume: 1000(uL)

GPC Cleanup: (Y/N) N pH: 7.0 Dilution Factor: 1.0

CAS NO.	COMPOUND	CONCENTRATION UNITS: (ug/L or ug/Kg) UG/L	Q
108-95-2	Phenol	10	U
111-44-4	bis(2-Chloroethyl)ether	10	U
95-57-8	2-Chlorophenol	10	U
541-73-1	1,3-Dichlorobenzene	10	U
106-46-7	1,4-Dichlorobenzene	10	U
100-51-6	Benzyl alcohol	10	U
95-50-1	1,2-Dichlorobenzene	10	U
95-48-7	2-Methylphenol	10	U
108-60-1	bis(2-Chloroisopropyl)ether	10	U
106-44-5	4-Methylphenol	10	U
621-64-7	N-Nitroso-di-n-propylamine	10	U
67-72-1	Hexachloroethane	10	U
98-95-3	Nitrobenzene	10	U
78-59-1	Isophorone	10	U
88-75-5	2-Nitrophenol	10	U
105-67-9	2,4-Dimethylphenol	10	U
65-85-0	Benzoic Acid	50	U
111-91-1	bis(2-Chloroethoxy)methane	10	U
120-83-2	2,4-Dichlorophenol	10	U
120-82-1	1,2,4-Trichlorobenzene	10	U
91-20-3	Naphthalene	10	U
106-47-8	4-Chloroaniline	10	U
87-68-3	Hexachlorobutadiene	10	U
59-50-7	4-Chloro-3-methylphenol	10	U
91-57-6	2-Methylnaphthalene	10	U
77-47-4	Hexachlorocyclopentadiene	10	U
88-06-2	2,4,6-Trichlorophenol	10	U
95-95-4	2,4,5-Trichlorophenol	50	U
91-58-7	2-Chloronaphthalene	10	U
88-74-4	2-Nitroaniline	50	U
131-11-3	Dimethylphthalate	10	U
208-96-8	Acenaphthylene	10	U
606-20-2	2,6-Dinitrotoluene	10	U

U.S. EPA - CLP

1

INORGANIC ANALYSES DATA SHEET

EPA SAMPLE NO.

90102

Lab Name: SOUTHWEST_LAB_OF_OK Contract: SAIC

Lab Code: SWOK Case No.: 28901 SAS No.: SDG No.: 28901

Matrix (soil/water): WATER Lab Sample ID: 28901.02

Level (low/med): LOW Date Received: 03/20/97

% Solids: 0.0

Concentration Units (ug/L or mg/kg dry weight): UG/L

CAS No.	Analyte	Concentration	C	Q	M
7440-38-2	Arsenic	2.1	U		P
7440-39-3	Barium	101			P
7440-43-9	Cadmium	0.30	U		P
7440-47-3	Chromium	1.0	U		P
7439-92-1	Lead	0.90	U		P
7439-97-6	Mercury	0.10	U		AV
7782-49-2	Selenium	11.0	U	W	F
7440-22-4	Silver	1.0	U		P

Color Before: COLORLESS Clarity Before: CLEAR Texture:

Color After: COLORLESS Clarity After: CLEAR Artifacts:

Comments:

CLIENT_ID = FHGW162

FORM I - IN ILM02.1

1C
SEMIVOLATILE ORGANICS ANALYSIS DATA SHEET

EPA SAMPLE NO.

FHGW162

Lab Name: SWL-TULSA Contract: FT. HOOD

Lab Code: SWOK Case No.: SAIC SAS No.: SDG No.: 28901

Matrix: (soil/water) WATER Lab Sample ID: 28901.02

Sample wt/vol: 1000 (g/mL) ML Lab File ID: P11737.D

Level: (low/med) LOW Date Received: 03/20/97

% Moisture: not dec. 0 dec. Date Extracted: 03/21/97

Extraction: (SepF/Cont/Sonc) CONT Date Analyzed: 03/28/97

Concentrated Extract Volume: 1000(uL)

GPC Cleanup: (Y/N) N pH: 7.0 Dilution Factor: 1.0

CAS NO.	COMPOUND	CONCENTRATION UNITS: (ug/L or ug/Kg) UG/L	Q
95-9403	1,2,4,5-Tetrachlorobenzene	10	U

FORM I SV-3

1A
VOLATILE ORGANICS ANALYSIS DATA SHEET

EPA SAMPLE NO.

FHGW163

Lab Name: SWL-TULSA Contract: FT. HOOD PH

Lab Code: SWOK Case No.: SAIC SAS No.: SDG No.: 28901

Matrix: (soil/water) WATER Lab Sample ID: 28901.03

Sample wt/vol: 5.0 (g/mL) ML Lab File ID: K18205.D

Level: (low/med) LOW Date Received: 03/20/97

% Moisture: not dec. _____ Date Analyzed: 03/21/97

Column: (pack/cap) CAP Dilution Factor: 1.0

CAS NO.	COMPOUND	CONCENTRATION UNITS: (ug/L or ug/Kg) UG/L	Q
96-18-4	1 2 3-TRICHLOROPROPANE	5	U
75-71-8	DICHLORODIFLUOROMETHANE	5	U
75-69-4	TRICHLOROFLUOROMETHANE	5	U
74-95-3	DIBROMOMETHANE	5	U
96-12-8	1 2-DIBROMO-3-CHLOROPROPANE	5	U
108-86-1	BROMOBENZENE	5	U
104-51-8	n-BUTYLBENZENE	5	U
98-06-6	tert-BUTYLBENZENE	5	U
135-98-8	sec-BUTYLBENZENE	5	U
95-49-8	2-CHLOROTOLUENE	5	U
106-43-4	4-CHLOROTOLUENE	5	U
95-50-1	1 2-DICHLOROBENZENE	5	U
541-73-1	1 3-DICHLOROBENZENE	5	U
106-46-7	1 4-DICHLOROBENZENE	5	U
142-28-9	1 3-DICHLOROPROPANE	5	U
594-20-7	2 2-DICHLOROPROPANE	5	U
563-58-6	1 1-DICHLOROPROPENE	5	U
87-68-3	HEXACHLOROBUTADIENE	5	U
98-82-8	ISOPROPYLBENZENE	5	U
99-87-6	p-ISOPROPYLTOLUENE	5	U
91-20-3	NAPHTHALENE	5	U
103-65-1	n-PROPYLBENZENE	5	U
87-61-6	1 2 3-TRICHLOROBENZENE	5	U
120-82-1	1 2 4-TRICHLOROBENZENE	5	U
95-63-6	1 2 4-TRIMETHYLBENZENE	5	U
108-67-8	1 3 5-TRIMETHYLBENZENE	5	U
74-97-5	BROMOCHLOROMETHANE	5	U

1A
VOLATILE ORGANICS ANALYSIS DATA SHEET

EPA SAMPLE NO.

FHGW163

Lab Name: SWL-TULSA Contract: FT. HOOD PH

Lab Code: SWOK Case No.: SAIC SAS No.: SDG No.: 28901

Matrix: (soil/water) WATER Lab Sample ID: 28901.03

Sample wt/vol: 5.0 (g/mL) ML Lab File ID: K18205.D

Level: (low/med) LOW Date Received: 03/20/97

% Moisture: not dec. _____ Date Analyzed: 03/21/97

Column: (pack/cap) CAP Dilution Factor: 1.0

CAS NO.	COMPOUND	CONCENTRATION UNITS: (ug/L or ug/Kg) UG/L	Q
74-87-3	CHLOROMETHANE	5	U
74-83-9	BROMOMETHANE	5	U
75-01-4	VINYL CHLORIDE	5	U
75-00-3	CHLOROETHANE	5	U
75-09-2	METHYLENE CHLORIDE	23	
67-64-1	ACETONE	5	U
75-35-4	1 1-DICHLOROETHENE	5	U
75-34-3	1 1-DICHLOROETHANE	5	U
67-66-3	CHLOROFORM	5	U
107-06-2	1 2-DICHLOROETHANE	5	U
78-93-3	2-BUTANONE	5	U
71-55-6	1 1 1-TRICHLOROETHANE	5	U
56-23-5	CARBON TETRACHLORIDE	5	U
75-27-4	BROMODICHLOROMETHANE	5	U
78-87-5	1 2-DICHLOROPROPANE	5	U
79-01-6	TRICHLOROETHENE	5	U
124-48-1	DIBROMOCHLOROMETHANE	5	U
79-00-5	1 1 2-TRICHLOROETHANE	5	U
71-43-2	BENZENE	5	U
75-25-2	BROMOFORM	5	U
108-10-1	4-METHYL-2-PENTANONE	5	U
591-78-6	2-HEXANONE	5	U
127-18-4	TETRACHLOROETHENE	5	U
108-88-3	TOLUENE	5	U
79-34-5	1 1 2 2-TETRACHLOROETHANE	5	U
108-90-7	CHLOROBENZENE	5	U
100-41-4	ETHYL BENZENE	5	U
100-42-5	STYRENE	5	U
156-59-2	cis-1 2-DICHLOROETHENE	5	U
156-60-5	trans-1 2-DICHLOROETHENE	5	U
13-302-07	m,p-XYLENES	5	U
95-47-6	o-XYLENE	5	U
106-93-4	1 2-DIBROMOETHANE	5	U
630-20-6	1 1 1 2-TETRACHLOROETHANE	5	U

1C
SEMIVOLATILE ORGANICS ANALYSIS DATA SHEET

EPA SAMPLE NO.

14PZ104

Lab Name: SWL-TULSA Contract: FORT HOOD O

Lab Code: SWOK Case No.: SAIC SAS No.: SDG No.: 34250

Matrix: (soil/water) WATER Lab Sample ID: 34250.11

Sample wt/vol: 1000 (g/mL) ML Lab File ID: J1521.D

Level: (low/med) LOW Date Received: 06/04/98

% Moisture: not dec. 0 dec. Date Extracted: 06/05/98

Extraction: (SepF/Cont/Sonc) CONT Date Analyzed: 06/09/98

Concentrated Extract Volume: 1000(uL)

GPC Cleanup: (Y/N) N pH: 7.3 Dilution Factor: 1.0

CAS NO.	COMPOUND	CONCENTRATION UNITS: (ug/L or ug/Kg) UG/L	Q
95-94-3	1,2,4,5-Tetrachlorobenzene	10	U

1B
SEMIVOLATILE ORGANICS ANALYSIS DATA SHEET

EPA SAMPLE NO.

FHGW163

b Name: SWL-TULSA Contract: FT. HOOD

Lab Code: SWOK Case No.: SAIC SAS No.: SDG No.: 28901

Matrix: (soil/water) WATER Lab Sample ID: 28901.03

Sample wt/vol: 1000 (g/mL) ML Lab File ID: P11738.D

Level: (low/med) LOW Date Received: 03/20/97

% Moisture: not dec. 0 dec. Date Extracted: 03/21/97

Extraction: (SepF/Cont/Sonc) CONT Date Analyzed: 03/28/97

Concentrated Extract Volume: 1000(uL)

GPC Cleanup: (Y/N) N pH: 7.2 Dilution Factor: 1.0

CAS NO.	COMPOUND	CONCENTRATION UNITS: (ug/L or ug/Kg) UG/L	Q
108-95-2	Phenol	10	U
111-44-4	bis(2-Chloroethyl)ether	10	U
95-57-8	2-Chlorophenol	10	U
541-73-1	1,3-Dichlorobenzene	10	U
106-46-7	1,4-Dichlorobenzene	10	U
100-51-6	Benzyl alcohol	10	U
95-50-1	1,2-Dichlorobenzene	10	U
95-48-7	2-Methylphenol	10	U
108-60-1	bis(2-Chloroisopropyl)ether	10	U
106-44-5	4-Methylphenol	10	U
621-64-7	N-Nitroso-di-n-propylamine	10	U
67-72-1	Hexachloroethane	10	U
98-95-3	Nitrobenzene	10	U
78-59-1	Isophorone	10	U
88-75-5	2-Nitrophenol	10	U
105-67-9	2,4-Dimethylphenol	10	U
65-85-0	Benzoic Acid	50	U
111-91-1	bis(2-Chloroethoxy)methane	10	U
120-83-2	2,4-Dichlorophenol	10	U
120-82-1	1,2,4-Trichlorobenzene	10	U
91-20-3	Naphthalene	10	U
106-47-8	4-Chloroaniline	10	U
87-68-3	Hexachlorobutadiene	10	U
59-50-7	4-Chloro-3-methylphenol	10	U
91-57-6	2-Methylnaphthalene	10	U
77-47-4	Hexachlorocyclopentadiene	10	U
88-06-2	2,4,6-Trichlorophenol	10	U
95-95-4	2,4,5-Trichlorophenol	50	U
91-58-7	2-Chloronaphthalene	10	U
88-74-4	2-Nitroaniline	50	U
131-11-3	Dimethylphthalate	10	U
208-96-8	Acenaphthylene	10	U
606-20-2	2,6-Dinitrotoluene	10	U

1C
SEMIVOLATILE ORGANICS ANALYSIS DATA SHEET

EPA SAMPLE NO.

FHGW163

Lab Name: SWL-TULSA Contract: FT. HOOD

Lab Code: SWOK Case No.: SAIC SAS No.: SDG No.: 28901

Matrix: (soil/water) WATER Lab Sample ID: 28901.03

Sample wt/vol: 1000 (g/mL) ML Lab File ID: P11738.D

Level: (low/med) LOW Date Received: 03/20/97

% Moisture: not dec. 0 dec. Date Extracted: 03/21/97

Extraction: (SepF/Cont/Sonc) CONT Date Analyzed: 03/28/97

Concentrated Extract Volume: 1000(uL)

GPC Cleanup: (Y/N) N pH: 7.2 Dilution Factor: 1.0

CAS NO.	COMPOUND	CONCENTRATION UNITS: (ug/L or ug/Kg) UG/L	Q
99-09-2	3-Nitroaniline	50	U
83-32-9	Acenaphthene	10	U
121-14-2	2,4-Dinitrotoluene	10	U
51-28-5	2,4-Dinitrophenol	50	U
100-02-7	4-Nitrophenol	50	U
132-64-9	Dibenzofuran	10	U
84-66-2	Diethylphthalate	10	U
7005-72-3	4-Chlorophenyl-phenylether	10	U
86-73-7	Fluorene	10	U
100-01-6	4-Nitroaniline	50	U
534-52-1	4,6-Dinitro-2-methylphenol	50	U
86-30-6	N-Nitrosodiphenylamine (1)	10	U
101-55-3	4-Bromophenylphenylether	10	U
118-74-1	Hexachlorobenzene	10	U
87-86-5	Pentachlorophenol	50	U
85-01-8	Phenanthrene	10	U
120-12-7	Anthracene	10	U
84-74-2	Di-n-butylphthalate	10	U
206-44-0	Fluoranthene	10	U
129-00-0	Pyrene	10	U
85-68-7	Butylbenzylphthalate	10	U
91-94-1	3,3'-Dichlorobenzidine	20	U
56-55-3	Benzo(a)anthracene	10	U
218-01-9	Chrysene	10	U
117-81-7	bis(2-Ethylhexyl)phthalate	10	U
117-84-0	Di-n-octylphthalate	10	U
205-99-2	Benzo(b)fluoranthene	10	U
207-08-9	Benzo(k)fluoranthene	10	U
50-32-8	Benzo(a)pyrene	10	U
193-39-5	Indeno(1,2,3-cd)pyrene	10	U
53-70-3	Dibenz(a,h)anthracene	10	U
191-24-2	Benzo(g,h,i)perylene	10	U
110-86-1	Pyridine	10	U

1C

SEMIVOLATILE ORGANICS ANALYSIS DATA SHEET

EPA SAMPLE NO.

FHGW163

b Name: SWL-TULSA Contract: FT. HOOD

Lab Code: SWOK Case No.: SAIC SAS No.: SDG No.: 28901

Matrix: (soil/water) WATER Lab Sample ID: 28901.03

Sample wt/vol: 1000 (g/mL) ML Lab File ID: P11738.D

Level: (low/med) LOW Date Received: 03/20/97

% Moisture: not dec. 0 dec. Date Extracted: 03/21/97

Extraction: (SepF/Cont/Sonc) CONT Date Analyzed: 03/28/97

Concentrated Extract Volume: 1000(uL)

GPC Cleanup: (Y/N) N pH: 7.2 Dilution Factor: 1.0

CAS NO.	COMPOUND	CONCENTRATION UNITS: (ug/L or ug/Kg) UG/L	Q
95-9403	1,2,4,5-Tetrachlorobenzene	10	U

U.S. EPA - CLP

1

INORGANIC ANALYSES DATA SHEET

EPA SAMPLE NO.

90103

Lab Name: SOUTHWEST_LAB_OF_OK_____ Contract: SAIC_____

Lab Code: SWOK__ Case No.: 28901 SAS No.: _____ SDG No.: 28901_

Matrix (soil/water): WATER Lab Sample ID: 28901.03

Level (low/med): LOW__ Date Received: 03/20/97

% Solids: __0.0

Concentration Units (ug/L or mg/kg dry weight): UG/L_

CAS No.	Analyte	Concentration	C	Q	M
7440-38-2	Arsenic__	2.1	U		P_
7440-39-3	Barium___	40.8			P_
7440-43-9	Cadmium__	0.30	U		P_
7440-47-3	Chromium_	1.0	U		P_
7439-92-1	Lead_____	0.90	U		P_
7439-97-6	Mercury__	0.10	U		AV
7782-49-2	Selenium_	2.2	U	W	F_
7440-22-4	Silver___	1.0	U		P_

Color Before: COLORLESS Clarity Before: CLEAR_ Texture: _____

Color After: COLORLESS Clarity After: CLEAR_ Artifacts: _____

Comments:

CLIENT_ID_=_FHGW163

U.S. EPA - CLP

1

INORGANIC ANALYSES DATA SHEET

EPA SAMPLE NO.

88303

Lab Name: SOUTHWEST_LAB_OF_OK Contract: SAIC

Lab Code: SWOK Case No.: 28883 SAS No.: SDG No.: 28883A

Matrix (soil/water): SOIL Lab Sample ID: 28883.03

Level (low/med): LOW Date Received: 03/19/97

% Solids: 82.9

Concentration Units (ug/L or mg/kg dry weight): MG/KG

CAS No.	Analyte	Concentration	C	Q	M
7440-38-2	Arsenic	3.8			P
7440-39-3	Barium	70.7			P
7440-43-9	Cadmium	0.12	B		P
7440-47-3	Chromium	10.4			P
7439-92-1	Lead	8.2			P
7439-97-6	Mercury	0.04	U		AV
7782-49-2	Selenium	1.3	U	W	F
7440-22-4	Silver	0.21	U		P

Color Before: BROWN Clarity Before: Texture: MEDIUM

Color After: YELLOW Clarity After: Artifacts:

Comments:

CLIENT_ID = 14SB103

FORM I - IN ILM02.1

1A
VOLATILE ORGANICS ANALYSIS DATA SHEET

EPA SAMPLE NO.

14SB101

Lab Name: SWL-TULSA Contract: FT. HOOD PH

Lab Code: SWOK Case No.: SAIC SAS No.: SDG No.: 28883

Matrix: (soil/water) SOIL Lab Sample ID: 28883.01

Sample wt/vol: 5.0 (g/mL) G Lab File ID: C23935.D

Level: (low/med) LOW Date Received: 03/19/97

% Moisture: not dec. 17 Date Analyzed: 03/26/97

Column: (pack/cap) CAP Dilution Factor: 1.0

CAS NO.	COMPOUND	CONCENTRATION UNITS: (ug/L or ug/Kg) UG/KG	Q
74-87-3	CHLOROMETHANE	6	U
74-83-9	BROMOMETHANE	6	U
75-01-4	VINYL CHLORIDE	6	U
75-00-3	CHLOROETHANE	6	U
75-09-2	METHYLENE CHLORIDE	4	J
67-64-1	ACETONE	2	JB
75-35-4	1 1-DICHLOROETHENE	6	U
75-34-3	1 1-DICHLOROETHANE	6	U
67-66-3	CHLOROFORM	6	U
107-06-2	1 2-DICHLOROETHANE	6	U
78-93-3	2-BUTANONE	6	U
71-55-6	1 1 1-TRICHLOROETHANE	6	U
56-23-5	CARBON TETRACHLORIDE	6	U
75-27-4	BROMODICHLOROMETHANE	6	U
78-87-5	1 2-DICHLOROPROPANE	6	U
79-01-6	TRICHLOROETHENE	19	
124-48-1	DIBROMOCHLOROMETHANE	6	U
79-00-5	1 1 2-TRICHLOROETHANE	6	U
71-43-2	BENZENE	6	U
75-25-2	BROMOFORM	6	U
108-10-1	4-METHYL-2-PENTANONE	6	U
591-78-6	2-HEXANONE	6	U
127-18-4	TETRACHLOROETHENE	6	U
108-88-3	TOLUENE	6	U
79-34-5	1 1 2 2-TETRACHLOROETHANE	6	U
108-90-7	CHLOROBENZENE	6	U
100-41-4	ETHYL BENZENE	6	U
100-42-5	STYRENE	6	U
156-59-2	cis-1 2-DICHLOROETHENE	6	U
156-60-5	trans-1 2-DICHLOROETHENE	6	U
13-302-07	m,p-XYLENES	6	U
95-47-6	o-XYLENE	6	U
106-93-4	1 2-DIBROMOETHANE	6	U
630-20-6	1 1 1 2-TETRACHLOROETHANE	6	U

1A
VOLATILE ORGANICS ANALYSIS DATA SHEET

EPA SAMPLE NO.

14SB101

Lab Name: SWL-TULSA Contract: FT. HOOD PH

Lab Code: SWOK Case No.: SAIC SAS No.: SDG No.: 28883

Matrix: (soil/water) SOIL Lab Sample ID: 28883.01

Sample wt/vol: 5.0 (g/mL) G Lab File ID: C23935.D

Level: (low/med) LOW Date Received: 03/19/97

% Moisture: not dec. 17 Date Analyzed: 03/26/97

Column: (pack/cap) CAP Dilution Factor: 1.0

CAS NO.	COMPOUND	CONCENTRATION UNITS: (ug/L or ug/Kg) UG/KG	Q
96-18-4	1 2 3-TRICHLOROPROPANE	6	U
75-71-8	DICHLORODIFLUOROMETHANE	6	U
75-69-4	TRICHLOROFLUOROMETHANE	6	U
74-95-3	DIBROMOMETHANE	6	U
96-12-8	1 2-DIBROMO-3-CHLOROPROPANE	6	U
108-86-1	BROMOBENZENE	6	U
104-51-8	n-BUTYLBENZENE	6	U
98-06-6	tert-BUTYLBENZENE	6	U
135-98-8	sec-BUTYLBENZENE	6	U
95-49-8	2-CHLOROTOLUENE	6	U
106-43-4	4-CHLOROTOLUENE	6	U
95-50-1	1 2-DICHLOROBENZENE	6	U
541-73-1	1 3-DICHLOROBENZENE	6	U
106-46-7	1 4-DICHLOROBENZENE	6	U
142-28-9	1 3-DICHLOROPROPANE	6	U
594-20-7	2 2-DICHLOROPROPANE	6	U
563-58-6	1 1-DICHLOROPROPENE	6	U
87-68-3	HEXACHLOROBUTADIENE	6	U
98-82-8	ISOPROPYLBENZENE	6	U
99-87-6	p-ISOPROPYLTOLUENE	6	U
91-20-3	NAPHTHALENE	6	U
103-65-1	n-PROPYLBENZENE	6	U
87-61-6	1 2 3-TRICHLOROBENZENE	6	U
120-82-1	1 2 4-TRICHLOROBENZENE	6	U
95-63-6	1 2 4-TRIMETHYLBENZENE	6	U
108-67-8	1 3 5-TRIMETHYLBENZENE	6	U
74-97-5	BROMOCHLOROMETHANE	6	U

1B
SEMIVOLATILE ORGANICS ANALYSIS DATA SHEET

EPA SAMPLE NO.

14SB101

Lab Name: SWL-TULSA Contract: FT.HOOD

Lab Code: SWOK Case No.: SAIC SAS No.: SDG No.: 28883

Matrix: (soil/water) SOIL Lab Sample ID: 28883.01

Sample wt/vol: 30.0 (g/mL) G Lab File ID: T21204.D

Level: (low/med) LOW Date Received: 03/19/97

% Moisture: not dec. 17 dec. Date Extracted: 03/20/97

Extraction: (SepF/Cont/Sonc) SONC Date Analyzed: 03/26/97

Concentrated Extract Volume: 1000(uL)

GPC Cleanup: (Y/N) N pH: 7.9 Dilution Factor: 1.0

CAS NO.	COMPOUND	CONCENTRATION UNITS: (ug/L or ug/Kg) UG/KG	Q
108-95-2	Phenol	400	U
111-44-4	bis(2-Chloroethyl)ether	400	U
95-57-8	2-Chlorophenol	400	U
541-73-1	1,3-Dichlorobenzene	400	U
106-46-7	1,4-Dichlorobenzene	400	U
100-51-6	Benzyl alcohol	400	U
95-50-1	1,2-Dichlorobenzene	400	U
95-48-7	2-Methylphenol	400	U
108-60-1	bis(2-Chloroisopropyl)ether	400	U
106-44-5	4-Methylphenol	400	U
621-64-7	N-Nitroso-di-n-propylamine	400	U
67-72-1	Hexachloroethane	400	U
98-95-3	Nitrobenzene	400	U
78-59-1	Isophorone	400	U
88-75-5	2-Nitrophenol	400	U
105-67-9	2,4-Dimethylphenol	400	U
65-85-0	Benzoic Acid	1900	U
111-91-1	bis(2-Chloroethoxy)methane	400	U
120-83-2	2,4-Dichlorophenol	400	U
120-82-1	1,2,4-Trichlorobenzene	400	U
91-20-3	Naphthalene	400	U
106-47-8	4-Chloroaniline	400	U
87-68-3	Hexachlorobutadiene	400	U
59-50-7	4-Chloro-3-methylphenol	400	U
91-57-6	2-Methylnaphthalene	400	U
77-47-4	Hexachlorocyclopentadiene	400	U
88-06-2	2,4,6-Trichlorophenol	400	U
95-95-4	2,4,5-Trichlorophenol	1900	U
91-58-7	2-Chloronaphthalene	400	U
88-74-4	2-Nitroaniline	1900	U
131-11-3	Dimethylphthalate	400	U
208-96-8	Acenaphthylene	400	U
606-20-2	2,6-Dinitrotoluene	400	U

FORM I SV-1

1C
SEMIVOLATILE ORGANICS ANALYSIS DATA SHEET

EPA SAMPLE NO.

14SB101

Lab Name: SWL-TULSA Contract: FT.HOOD

Lab Code: SWOK Case No.: SAIC SAS No.: SDG No.: 28883

Matrix: (soil/water) SOIL Lab Sample ID: 28883.01

Sample wt/vol: 30.0 (g/mL) G Lab File ID: T21204.D

Level: (low/med) LOW Date Received: 03/19/97

% Moisture: not dec. 17 dec. Date Extracted: 03/20/97

Extraction: (SepF/Cont/Sonc) SONC Date Analyzed: 03/26/97

Concentrated Extract Volume: 1000(uL)

GPC Cleanup: (Y/N) N pH: 7.9 Dilution Factor: 1.0

CAS NO.	COMPOUND	CONCENTRATION UNITS: (ug/L or ug/Kg) UG/KG	Q
99-09-2	3-Nitroaniline	1900	U
83-32-9	Acenaphthene	400	U
121-14-2	2,4-Dinitrotoluene	400	U
51-28-5	2,4-Dinitrophenol	1900	U
100-02-7	4-Nitrophenol	1900	U
132-64-9	Dibenzofuran	400	U
84-66-2	Diethylphthalate	400	U
7005-72-3	4-Chlorophenyl-phenylether	400	U
86-73-7	Fluorene	400	U
100-01-6	4-Nitroaniline	1900	U
534-52-1	4,6-Dinitro-2-methylphenol	1900	U
86-30-6	N-Nitrosodiphenylamine (1)	400	U
101-55-3	4-Bromophenylphenylether	400	U
118-74-1	Hexachlorobenzene	400	U
87-86-5	Pentachlorophenol	1900	U
85-01-8	Phenanthrene	400	U
120-12-7	Anthracene	400	U
84-74-2	Di-n-butylphthalate	400	U
206-44-0	Fluoranthene	400	U
129-00-0	Pyrene	400	U
85-68-7	Butylbenzylphthalate	400	U
91-94-1	3,3'-Dichlorobenzidine	800	U
56-55-3	Benzo(a)anthracene	400	U
218-01-9	Chrysene	400	U
117-81-7	bis(2-Ethylhexyl)phthalate	65	J
117-84-0	Di-n-octylphthalate	400	U
205-99-2	Benzo(b)fluoranthene	400	U
207-08-9	Benzo(k)fluoranthene	400	U
50-32-8	Benzo(a)pyrene	400	U
193-39-5	Indeno(1,2,3-cd)pyrene	400	U
53-70-3	Dibenz(a,h)anthracene	400	U
191-24-2	Benzo(g,h,i)perylene	400	U
110-86-1	Pyridine	400	U

FORM I SV-2

1C

SEMIVOLATILE ORGANICS ANALYSIS DATA SHEET

EPA SAMPLE NO.

14SB101

Lab Name: SWL-TULSA Contract: FT.HOOD

Lab Code: SWOK Case No.: SAIC SAS No.: SDG No.: 28883

Matrix: (soil/water) SOIL Lab Sample ID: 28883.01

Sample wt/vol: 30.0 (g/mL) G Lab File ID: T21204.D

Level: (low/med) LOW Date Received: 03/19/97

% Moisture: not dec. 17 dec. Date Extracted: 03/20/97

Extraction: (SepF/Cont/Sonc) SONC Date Analyzed: 03/26/97

Concentrated Extract Volume: 1000(uL)

GPC Cleanup: (Y/N) N pH: 7.9 Dilution Factor: 1.0

CAS NO.	COMPOUND	CONCENTRATION UNITS: (ug/L or ug/Kg) UG/KG	Q
95-94-3	1,2,4,5-Tetrachlorobenzene	400	U

FORM I SV-3

U.S. EPA - CLP

1

INORGANIC ANALYSES DATA SHEET

EPA SAMPLE NO.

88301

Lab Name: SOUTHWEST_LAB_OF_OK Contract: SAIC

Lab Code: SWOK Case No.: 28883 SAS No.: SDG No.: 28883A

Matrix (soil/water): SOIL Lab Sample ID: 28883.01

Level (low/med): LOW Date Received: 03/19/97

% Solids: 83.0

Concentration Units (ug/L or mg/kg dry weight): MG/KG

CAS No.	Analyte	Concentration	C	Q	M
7440-38-2	Arsenic	3.7			P
7440-39-3	Barium	55.5			P
7440-43-9	Cadmium	0.19	B		P
7440-47-3	Chromium	8.7			P
7439-92-1	Lead	21.8			P
7439-97-6	Mercury	3.9			AV
7782-49-2	Selenium	0.27	U	W	F
7440-22-4	Silver	0.20	U		P

Color Before: BROWN Clarity Before: Texture: MEDIUM

Color After: YELLOW Clarity After: Artifacts:

Comments:

CLIENT_ID_=_14SB101

1A
VOLATILE ORGANICS ANALYSIS DATA SHEET

EPA SAMPLE NO.

14SB102

Lab Name: SWL-TULSA Contract: FT. HOOD PH

Lab Code: SWOK Case No.: SAIC SAS No.: SDG No.: 28883

Matrix: (soil/water) SOIL Lab Sample ID: 28883.02

Sample wt/vol: 5.0 (g/mL) G Lab File ID: C23936.D

Level: (low/med) LOW Date Received: 03/19/97

% Moisture: not dec. 8 Date Analyzed: 03/26/97

Column: (pack/cap) CAP Dilution Factor: 1.0

CAS NO.	COMPOUND	CONCENTRATION UNITS: (ug/L or ug/Kg) UG/KG	Q
74-87-3	CHLOROMETHANE	5	U
74-83-9	BROMOMETHANE	5	U
75-01-4	VINYL CHLORIDE	5	U
75-00-3	CHLOROETHANE	5	U
75-09-2	METHYLENE CHLORIDE	5	J
67-64-1	ACETONE	33	B
75-35-4	1 1-DICHLOROETHENE	5	U
75-34-3	1 1-DICHLOROETHANE	5	U
67-66-3	CHLOROFORM	5	U
107-06-2	1 2-DICHLOROETHANE	5	U
78-93-3	2-BUTANONE	5	U
71-55-6	1 1 1-TRICHLOROETHANE	5	U
56-23-5	CARBON TETRACHLORIDE	5	U
75-27-4	BROMODICHLOROMETHANE	5	U
78-87-5	1 2-DICHLOROPROPANE	5	U
79-01-6	TRICHLOROETHENE	5	J
124-48-1	DIBROMOCHLOROMETHANE	5	U
79-00-5	1 1 2-TRICHLOROETHANE	5	U
71-43-2	BENZENE	5	U
75-25-2	BROMOFORM	5	U
108-10-1	4-METHYL-2-PENTANONE	5	U
591-78-6	2-HEXANONE	5	U
127-18-4	TETRACHLOROETHENE	5	U
108-88-3	TOLUENE	5	U
79-34-5	1 1 2 2-TETRACHLOROETHANE	5	U
108-90-7	CHLOROBENZENE	5	U
100-41-4	ETHYL BENZENE	5	U
100-42-5	STYRENE	5	U
156-59-2	cis-1 2-DICHLOROETHENE	5	U
156-60-5	trans-1 2-DICHLOROETHENE	5	U
13-302-07	m,p-XYLENES	5	U
95-47-6	o-XYLENE	5	U
106-93-4	1 2-DIBROMOETHANE	5	U
630-20-6	1 1 1 2-TETRACHLOROETHANE	5	U

1A
VOLATILE ORGANICS ANALYSIS DATA SHEET

EPA SAMPLE NO.

14SB102

Lab Name: SWL-TULSA Contract: FT. HOOD PH

Lab Code: SWOK Case No.: SAIC SAS No.: SDG No.: 28883

Matrix: (soil/water) SOIL Lab Sample ID: 28883.02

Sample wt/vol: 5.0 (g/mL) G Lab File ID: C23936.D

Level: (low/med) LOW Date Received: 03/19/97

% Moisture: not dec. 8 Date Analyzed: 03/26/97

Column: (pack/cap) CAP Dilution Factor: 1.0

CAS NO.	COMPOUND	CONCENTRATION UNITS: (ug/L or ug/Kg) UG/KG	Q
96-18-4	1 2 3-TRICHLOROPROPANE	5	U
75-71-8	DICHLORODIFLUOROMETHANE	5	U
75-69-4	TRICHLOROFLUOROMETHANE	5	U
74-95-3	DIBROMOMETHANE	5	U
96-12-8	1 2-DIBROMO-3-CHLOROPROPANE	5	U
108-86-1	BROMOBENZENE	5	U
104-51-8	n-BUTYLBENZENE	5	U
98-06-6	tert-BUTYLBENZENE	5	U
135-98-8	sec-BUTYLBENZENE	5	U
95-49-8	2-CHLOROTOLUENE	5	U
106-43-4	4-CHLOROTOLUENE	5	U
95-50-1	1 2-DICHLOROBENZENE	5	U
541-73-1	1 3-DICHLOROBENZENE	5	U
106-46-7	1 4-DICHLOROBENZENE	5	U
142-28-9	1 3-DICHLOROPROPANE	5	U
594-20-7	2 2-DICHLOROPROPANE	5	U
563-58-6	1 1-DICHLOROPROPENE	5	U
87-68-3	HEXACHLOROBUTADIENE	5	U
98-82-8	ISOPROPYLBENZENE	5	U
99-87-6	p-ISOPROPYLTOLUENE	5	U
91-20-3	NAPHTHALENE	5	U
103-65-1	n-PROPYLBENZENE	5	U
87-61-6	1 2 3-TRICHLOROBENZENE	5	U
120-82-1	1 2 4-TRICHLOROBENZENE	5	U
95-63-6	1 2 4-TRIMETHYLBENZENE	5	U
108-67-8	1 3 5-TRIMETHYLBENZENE	5	U
74-97-5	BROMOCHLOROMETHANE	5	U

1B
SEMIVOLATILE ORGANICS ANALYSIS DATA SHEET

EPA SAMPLE NO.

14SB102

Lab Name: SWL-TULSA Contract: FT.HOOD

Lab Code: SWOK Case No.: SAIC SAS No.: SDG No.: 28883

Matrix: (soil/water) SOIL Lab Sample ID: 28883.02

Sample wt/vol: 30.0 (g/mL) G Lab File ID: T21205.D

Level: (low/med) LOW Date Received: 03/19/97

% Moisture: not dec. 8 dec. Date Extracted: 03/20/97

Extraction: (SepF/Cont/Sonc) SONC Date Analyzed: 03/26/97

Concentrated Extract Volume: 1000(uL)

GPC Cleanup: (Y/N) N pH: 7.9 Dilution Factor: 1.0

CAS NO.	COMPOUND	CONCENTRATION UNITS: (ug/L or ug/Kg) UG/KG	Q
108-95-2	Phenol	360	U
111-44-4	bis(2-Chloroethyl)ether	360	U
95-57-8	2-Chlorophenol	360	U
541-73-1	1,3-Dichlorobenzene	360	U
106-46-7	1,4-Dichlorobenzene	360	U
100-51-6	Benzyl alcohol	360	U
95-50-1	1,2-Dichlorobenzene	360	U
95-48-7	2-Methylphenol	360	U
108-60-1	bis(2-Chloroisopropyl)ether	360	U
106-44-5	4-Methylphenol	360	U
621-64-7	N-Nitroso-di-n-propylamine	360	U
67-72-1	Hexachloroethane	360	U
98-95-3	Nitrobenzene	360	U
78-59-1	Isophorone	360	U
88-75-5	2-Nitrophenol	360	U
105-67-9	2,4-Dimethylphenol	360	U
65-85-0	Benzoic Acid	1700	U
111-91-1	bis(2-Chloroethoxy)methane	360	U
120-83-2	2,4-Dichlorophenol	360	U
120-82-1	1,2,4-Trichlorobenzene	360	U
91-20-3	Naphthalene	360	U
106-47-8	4-Chloroaniline	360	U
87-68-3	Hexachlorobutadiene	360	U
59-50-7	4-Chloro-3-methylphenol	360	U
91-57-6	2-Methylnaphthalene	360	U
77-47-4	Hexachlorocyclopentadiene	360	U
88-06-2	2,4,6-Trichlorophenol	1700	U
95-95-4	2,4,5-Trichlorophenol	360	U
91-58-7	2-Chloronaphthalene	1700	U
88-74-4	2-Nitroaniline	360	U
131-11-3	Dimethylphthalate	360	U
208-96-8	Acenaphthylene	360	U
606-20-2	2,6-Dinitrotoluene		

1C

SEMIVOLATILE ORGANICS ANALYSIS DATA SHEET

EPA SAMPLE NO.

14SB102

Lab Name: SWL-TULSA Contract: FT.HOOD

Lab Code: SWOK Case No.: SAIC SAS No.: SDG No.: 28883

Matrix: (soil/water) SOIL Lab Sample ID: 28883.02

Sample wt/vol: 30.0 (g/mL) G Lab File ID: T21205.D

Level: (low/med) LOW Date Received: 03/19/97

% Moisture: not dec. 8 dec. Date Extracted: 03/20/97

Extraction: (SepF/Cont/Sonc) SONC Date Analyzed: 03/26/97

Concentrated Extract Volume: 1000(uL)

GPC Cleanup: (Y/N) N pH: 7.9 Dilution Factor: 1.0

CAS NO.	COMPOUND	CONCENTRATION UNITS: (ug/L or ug/Kg) UG/KG	Q
99-09-2	3-Nitroaniline	1700	U
83-32-9	Acenaphthene	360	U
121-14-2	2,4-Dinitrotoluene	360	U
51-28-5	2,4-Dinitrophenol	1700	U
100-02-7	4-Nitrophenol	1700	U
132-64-9	Dibenzofuran	360	U
84-66-2	Diethylphthalate	360	U
7005-72-3	4-Chlorophenyl-phenylether	360	U
86-73-7	Fluorene	360	U
100-01-6	4-Nitroaniline	1700	U
534-52-1	4,6-Dinitro-2-methylphenol	1700	U
86-30-6	N-Nitrosodiphenylamine (1)	360	U
101-55-3	4-Bromophenylphenylether	360	U
118-74-1	Hexachlorobenzene	360	U
87-86-5	Pentachlorophenol	1700	U
85-01-8	Phenanthrene	360	U
120-12-7	Anthracene	360	U
84-74-2	Di-n-butylphthalate	360	U
206-44-0	Fluoranthene	360	U
129-00-0	Pyrene	360	U
85-68-7	Butylbenzylphthalate	360	U
91-94-1	3,3'-Dichlorobenzidine	720	U
56-55-3	Benzo(a)anthracene	360	U
218-01-9	Chrysene	360	U
117-81-7	bis(2-Ethylhexyl)phthalate	360	U
117-84-0	Di-n-octylphthalate	360	U
205-99-2	Benzo(b)fluoranthene	360	U
207-08-9	Benzo(k)fluoranthene	360	U
50-32-8	Benzo(a)pyrene	360	U
193-39-5	Indeno(1,2,3-cd)pyrene	360	U
53-70-3	Dibenz(a,h)anthracene	360	U
191-24-2	Benzo(g,h,i)perylene	360	U
110-86-1	Pyridine	360	U

FORM I SV-2

1C

SEMIVOLATILE ORGANICS ANALYSIS DATA SHEET

EPA SAMPLE NO.

14SB102

Lab Name: SWL-TULSA Contract: FT.HOOD

Lab Code: SWOK Case No.: SAIC SAS No.: SDG No.: 28883

Matrix: (soil/water) SOIL Lab Sample ID: 28883.02

Sample wt/vol: 30.0 (g/mL) G Lab File ID: T21205.D

Level: (low/med) LOW Date Received: 03/19/97

% Moisture: not dec. 8 dec. Date Extracted: 03/20/97

Extraction: (SepF/Cont/Sonc) SONC Date Analyzed: 03/26/97

Concentrated Extract Volume: 1000(uL)

GPC Cleanup: (Y/N) N pH: 7.9 Dilution Factor: 1.0

CAS NO.	COMPOUND	CONCENTRATION UNITS: (ug/L or ug/Kg) UG/KG	Q
95-94-3	1,2,4,5-Tetrachlorobenzene	360	U

U.S. EPA - CLP

1
INORGANIC ANALYSES DATA SHEET

EPA SAMPLE NO.

88302

Lab Name: SOUTHWEST_LAB_OF_OK Contract: SAIC
Lab Code: SWOK Case No.: 28883 SAS No.: SDG No.: 28883A
Matrix (soil/water): SOIL Lab Sample ID: 28883.02
Level (low/med): LOW Date Received: 03/19/97
% Solids: 92.2

Concentration Units (ug/L or mg/kg dry weight): MG/KG

CAS No.	Analyte	Concentration	C	Q	M
7440-38-2	Arsenic	1.9			P
7440-39-3	Barium	5.8			P
7440-43-9	Cadmium	0.07	B		P
7440-47-3	Chromium	2.9			P
7439-92-1	Lead	3.0			P
7439-97-6	Mercury	0.04	U		AV
7782-49-2	Selenium	1.2	U	W	F
7440-22-4	Silver	0.18	U		P

Color Before: BROWN Clarity Before: Texture: MEDIUM
Color After: YELLOW Clarity After: Artifacts:

Comments:
CLIENT_ID = 14SB102

1A
VOLATILE ORGANICS ANALYSIS DATA SHEET

EPA SAMPLE NO.

14SB103

Lab Name: SWL-TULSA Contract: FT. HOOD PH

Lab Code: SWOK Case No.: SAIC SAS No.: SDG No.: 28883

Matrix: (soil/water) SOIL Lab Sample ID: 28883.03

Sample wt/vol: 5.0 (g/mL) G Lab File ID: C23951.D

Level: (low/med) LOW Date Received: 03/19/97

% Moisture: not dec. 17 Date Analyzed: 03/27/97

Column: (pack/cap) CAP Dilution Factor: 1.0

CAS NO.	COMPOUND	CONCENTRATION UNITS: (ug/L or ug/Kg) UG/KG	Q
74-87-3	CHLOROMETHANE	6	U
74-83-9	BROMOMETHANE	6	U
75-01-4	VINYL CHLORIDE	6	U
75-00-3	CHLOROETHANE	6	U
75-09-2	METHYLENE CHLORIDE	4	JB
67-64-1	ACETONE	15	B
75-35-4	1 1-DICHLOROETHENE	6	U
75-34-3	1 1-DICHLOROETHANE	6	U
67-66-3	CHLOROFORM	6	U
107-06-2	1 2-DICHLOROETHANE	6	U
78-93-3	2-BUTANONE	6	U
71-55-6	1 1 1-TRICHLOROETHANE	6	U
56-23-5	CARBON TETRACHLORIDE	6	U
75-27-4	BROMODICHLOROMETHANE	6	U
78-87-5	1 2-DICHLOROPROPANE	6	U
79-01-6	TRICHLOROETHENE	6	U
124-48-1	DIBROMOCHLOROMETHANE	6	U
79-00-5	1 1 2-TRICHLOROETHANE	6	U
71-43-2	BENZENE	6	U
75-25-2	BROMOFORM	6	U
108-10-1	4-METHYL-2-PENTANONE	6	U
591-78-6	2-HEXANONE	6	U
127-18-4	TETRACHLOROETHENE	6	U
108-88-3	TOLUENE	6	U
79-34-5	1 1 2 2-TETRACHLOROETHANE	6	U
108-90-7	CHLOROBENZENE	6	U
100-41-4	ETHYL BENZENE	6	U
100-42-5	STYRENE	6	U
156-59-2	cis-1 2-DICHLOROETHENE	6	U
156-60-5	trans-1 2-DICHLOROETHENE	6	U
13-302-07	m,p-XYLENES	6	U
95-47-6	o-XYLENE	6	U
106-93-4	1 2-DIBROMOETHANE	6	U
630-20-6	1 1 1 2-TETRACHLOROETHANE	6	U

1A
VOLATILE ORGANICS ANALYSIS DATA SHEET

EPA SAMPLE NO.

14SB103

Lab Name: SWL-TULSA Contract: FT. HOOD PH

Lab Code: SWOK Case No.: SAIC SAS No.: SDG No.: 28883

Matrix: (soil/water) SOIL Lab Sample ID: 28883.03

Sample wt/vol: 5.0 (g/mL) G Lab File ID: C23951.D

Level: (low/med) LOW Date Received: 03/19/97

% Moisture: not dec. 17 Date Analyzed: 03/27/97

Column: (pack/cap) CAP Dilution Factor: 1.0

CAS NO.	COMPOUND	CONCENTRATION UNITS: (ug/L or ug/Kg) UG/KG	Q
96-18-4	1 2 3-TRICHLOROPROPANE	6	U
75-71-8	DICHLORODIFLUOROMETHANE	6	U
75-69-4	TRICHLOROFLUOROMETHANE	6	U
74-95-3	DIBROMOMETHANE	6	U
96-12-8	1 2-DIBROMO-3-CHLOROPROPANE	6	U
108-86-1	BROMOBENZENE	6	U
104-51-8	n-BUTYLBENZENE	6	U
98-06-6	tert-BUTYLBENZENE	6	U
135-98-8	sec-BUTYLBENZENE	6	U
95-49-8	2-CHLOROTOLUENE	6	U
106-43-4	4-CHLOROTOLUENE	6	U
95-50-1	1 2-DICHLOROBENZENE	6	U
541-73-1	1 3-DICHLOROBENZENE	6	U
106-46-7	1 4-DICHLOROBENZENE	6	U
142-28-9	1 3-DICHLOROPROPANE	6	U
594-20-7	2 2-DICHLOROPROPANE	6	U
563-58-6	1 1-DICHLOROPROPENE	6	U
87-68-3	HEXACHLOROBUTADIENE	6	U
98-82-8	ISOPROPYLBENZENE	6	U
99-87-6	p-ISOPROPYLTOLUENE	6	U
91-20-3	NAPHTHALENE	6	U
103-65-1	n-PROPYLBENZENE	6	U
87-61-6	1 2 3-TRICHLOROBENZENE	6	U
120-82-1	1 2 4-TRICHLOROBENZENE	6	U
95-63-6	1 2 4-TRIMETHYLBENZENE	6	U
108-67-8	1 3 5-TRIMETHYLBENZENE	6	U
74-97-5	BROMOCHLOROMETHANE	6	U

1B
SEMIVOLATILE ORGANICS ANALYSIS DATA SHEET

EPA SAMPLE NO.

14SB103

Lab Name: SWL-TULSA Contract: FT.HOOD

Lab Code: SWOK Case No.: SAIC SAS No.: SDG No.: 28883

Matrix: (soil/water) SOIL Lab Sample ID: 28883.03

Sample wt/vol: 30.0 (g/mL) G Lab File ID: T21206.D

Level: (low/med) LOW Date Received: 03/19/97

% Moisture: not dec. 17 dec. Date Extracted: 03/20/97

Extraction: (SepF/Cont/Sonc) SONC Date Analyzed: 03/26/97

Concentrated Extract Volume: 1000(uL)

GPC Cleanup: (Y/N) N pH: 8.2 Dilution Factor: 1.0

CAS NO.	COMPOUND	CONCENTRATION UNITS: (ug/L or ug/Kg) UG/KG	Q
108-95-2	Phenol	400	U
111-44-4	bis(2-Chloroethyl)ether	400	U
95-57-8	2-Chlorophenol	400	U
541-73-1	1,3-Dichlorobenzene	400	U
106-46-7	1,4-Dichlorobenzene	400	U
100-51-6	Benzyl alcohol	400	U
95-50-1	1,2-Dichlorobenzene	400	U
95-48-7	2-Methylphenol	400	U
108-60-1	bis(2-Chloroisopropyl)ether	400	U
106-44-5	4-Methylphenol	400	U
621-64-7	N-Nitroso-di-n-propylamine	400	U
67-72-1	Hexachloroethane	400	U
98-95-3	Nitrobenzene	400	U
78-59-1	Isophorone	400	U
88-75-5	2-Nitrophenol	400	U
105-67-9	2,4-Dimethylphenol	400	U
65-85-0	Benzoic Acid	1900	U
111-91-1	bis(2-Chloroethoxy)methane	400	U
120-83-2	2,4-Dichlorophenol	400	U
120-82-1	1,2,4-Trichlorobenzene	400	U
91-20-3	Naphthalene	400	U
106-47-8	4-Chloroaniline	400	U
87-68-3	Hexachlorobutadiene	400	U
59-50-7	4-Chloro-3-methylphenol	400	U
91-57-6	2-Methylnaphthalene	400	U
77-47-4	Hexachlorocyclopentadiene	400	U
88-06-2	2,4,6-Trichlorophenol	400	U
95-95-4	2,4,5-Trichlorophenol	1900	U
91-58-7	2-Chloronaphthalene	400	U
88-74-4	2-Nitroaniline	1900	U
131-11-3	Dimethylphthalate	400	U
208-96-8	Acenaphthylene	400	U
606-20-2	2,6-Dinitrotoluene	400	U

FORM I SV-1

1C
SEMIVOLATILE ORGANICS ANALYSIS DATA SHEET

EPA SAMPLE NO.

14SB103

Lab Name: SWL-TULSA Contract: FT.HOOD

Lab Code: SWOK Case No.: SAIC SAS No.: SDG No.: 28883

Matrix: (soil/water) SOIL Lab Sample ID: 28883.03

Sample wt/vol: 30.0 (g/mL) G Lab File ID: T21206.D

Level: (low/med) LOW Date Received: 03/19/97

% Moisture: not dec. 17 dec. Date Extracted: 03/20/97

Extraction: (SepF/Cont/Sonc) SONC Date Analyzed: 03/26/97

Concentrated Extract Volume: 1000(uL)

GPC Cleanup: (Y/N) N pH: 8.2 Dilution Factor: 1.0

CAS NO.	COMPOUND	CONCENTRATION UNITS: (ug/L or ug/Kg) UG/KG	Q
99-09-2	3-Nitroaniline	1900	U
83-32-9	Acenaphthene	400	U
121-14-2	2,4-Dinitrotoluene	400	U
51-28-5	2,4-Dinitrophenol	1900	U
100-02-7	4-Nitrophenol	1900	U
132-64-9	Dibenzofuran	400	U
84-66-2	Diethylphthalate	400	U
7005-72-3	4-Chlorophenyl-phenylether	400	U
86-73-7	Fluorene	400	U
100-01-6	4-Nitroaniline	1900	U
534-52-1	4,6-Dinitro-2-methylphenol	1900	U
86-30-6	N-Nitrosodiphenylamine (1)	400	U
101-55-3	4-Bromophenylphenylether	400	U
118-74-1	Hexachlorobenzene	400	U
87-86-5	Pentachlorophenol	1900	U
85-01-8	Phenanthrene	400	U
120-12-7	Anthracene	400	U
84-74-2	Di-n-butylphthalate	400	U
206-44-0	Fluoranthene	400	U
129-00-0	Pyrene	400	U
85-68-7	Butylbenzylphthalate	400	U
91-94-1	3,3'-Dichlorobenzidine	800	U
56-55-3	Benzo(a)anthracene	400	U
218-01-9	Chrysene	400	U
117-81-7	bis(2-Ethylhexyl)phthalate	100	J
117-84-0	Di-n-octylphthalate	400	U
205-99-2	Benzo(b)fluoranthene	400	U
207-08-9	Benzo(k)fluoranthene	400	U
50-32-8	Benzo(a)pyrene	400	U
193-39-5	Indeno(1,2,3-cd)pyrene	400	U
53-70-3	Dibenz(a,h)anthracene	400	U
191-24-2	Benzo(g,h,i)perylene	400	U
110-86-1	Pyridine	400	U

FORM I SV-2

1C

SEMIVOLATILE ORGANICS ANALYSIS DATA SHEET

EPA SAMPLE NO.

14SB103

Lab Name: SWL-TULSA Contract: FT.HOOD

Lab Code: SWOK Case No.: SAIC SAS No.: SDG No.: 28883

Matrix: (soil/water) SOIL Lab Sample ID: 28883.03

Sample wt/vol: 30.0 (g/mL) G Lab File ID: T21206.D

Level: (low/med) LOW Date Received: 03/19/97

% Moisture: not dec. 17 dec. Date Extracted: 03/20/97

Extraction: (SepF/Cont/Sonc) SONC Date Analyzed: 03/26/97

Concentrated Extract Volume: 1000(uL)

GPC Cleanup: (Y/N) N pH: 8.2 Dilution Factor: 1.0

CAS NO.	COMPOUND	CONCENTRATION UNITS: (ug/L or ug/Kg) UG/KG	Q
95-94-3	1,2,4,5-Tetrachlorobenzene	400	U

1A
VOLATILE ORGANICS ANALYSIS DATA SHEET

EPA SAMPLE NO.

14SB104

Lab Name: SWL-TULSA Contract: FT. HOOD PH

Lab Code: SWOK Case No.: SAIC SAS No.: SDG No.: 28883

Matrix: (soil/water) SOIL Lab Sample ID: 28883.04

Sample wt/vol: 5.0 (g/mL) G Lab File ID: C23938.D

Level: (low/med) LOW Date Received: 03/19/97

% Moisture: not dec. 21 Date Analyzed: 03/26/97

Column: (pack/cap) CAP Dilution Factor: 1.0

CAS NO.	COMPOUND	CONCENTRATION UNITS: (ug/L or ug/Kg) UG/KG	Q
74-87-3	CHLOROMETHANE	6	U
74-83-9	BROMOMETHANE	6	U
75-01-4	VINYL CHLORIDE	6	U
75-00-3	CHLOROETHANE	6	U
75-09-2	METHYLENE CHLORIDE	7	
67-64-1	ACETONE	33	B
75-35-4	1 1-DICHLOROETHENE	6	U
75-34-3	1 1-DICHLOROETHANE	6	U
67-66-3	CHLOROFORM	6	U
107-06-2	1 2-DICHLOROETHANE	6	U
78-93-3	2-BUTANONE	6	U
71-55-6	1 1 1-TRICHLOROETHANE	6	U
56-23-5	CARBON TETRACHLORIDE	6	U
75-27-4	BROMODICHLOROMETHANE	6	U
78-87-5	1 2-DICHLOROPROPANE	6	U
79-01-6	TRICHLOROETHENE	10	
124-48-1	DIBROMOCHLOROMETHANE	6	U
79-00-5	1 1 2-TRICHLOROETHANE	6	U
71-43-2	BENZENE	6	U
75-25-2	BROMOFORM	6	U
108-10-1	4-METHYL-2-PENTANONE	6	U
591-78-6	2-HEXANONE	6	U
127-18-4	TETRACHLOROETHENE	6	U
108-88-3	TOLUENE	6	U
79-34-5	1 1 2 2-TETRACHLOROETHANE	6	U
108-90-7	CHLOROBENZENE	6	U
100-41-4	ETHYL BENZENE	6	U
100-42-5	STYRENE	6	U
156-59-2	cis-1 2-DICHLOROETHENE	6	U
156-60-5	trans-1 2-DICHLOROETHENE	6	U
13-302-07	m,p-XYLENES	6	U
95-47-6	o-XYLENE	6	U
106-93-4	1 2-DIBROMOETHANE	6	U
630-20-6	1 1 1 2-TETRACHLOROETHANE	6	U

1A
VOLATILE ORGANICS ANALYSIS DATA SHEET

EPA SAMPLE NO.

14SB104

Lab Name: SWL-TULSA Contract: FT. HOOD PH

Lab Code: SWOK Case No.: SAIC SAS No.: SDG No.: 28883

Matrix: (soil/water) SOIL Lab Sample ID: 28883.04

Sample wt/vol: 5.0 (g/mL) G Lab File ID: C23938.D

Level: (low/med) LOW Date Received: 03/19/97

% Moisture: not dec. 21 Date Analyzed: 03/26/97

Column: (pack/cap) CAP Dilution Factor: 1.0

CAS NO.	COMPOUND	CONCENTRATION UNITS: (ug/L or ug/Kg) UG/KG	Q
96-18-4	1 2 3-TRICHLOROPROPANE	6	U
75-71-8	DICHLORODIFLUOROMETHANE	6	U
75-69-4	TRICHLOROFLUOROMETHANE	6	U
74-95-3	DIBROMOMETHANE	6	U
96-12-8	1 2-DIBROMO-3-CHLOROPROPANE	6	U
108-86-1	BROMOBENZENE	6	U
104-51-8	n-BUTYLBENZENE	6	U
98-06-6	tert-BUTYLBENZENE	6	U
135-98-8	sec-BUTYLBENZENE	6	U
95-49-8	2-CHLOROTOLUENE	6	U
106-43-4	4-CHLOROTOLUENE	6	U
95-50-1	1 2-DICHLOROBENZENE	6	U
541-73-1	1 3-DICHLOROBENZENE	6	U
106-46-7	1 4-DICHLOROBENZENE	6	U
142-28-9	1 3-DICHLOROPROPANE	6	U
594-20-7	2 2-DICHLOROPROPANE	6	U
563-58-6	1 1-DICHLOROPROPENE	6	U
87-68-3	HEXACHLOROBUTADIENE	6	U
98-82-8	ISOPROPYLBENZENE	6	U
99-87-6	p-ISOPROPYLTOLUENE	6	U
91-20-3	NAPHTHALENE	6	U
103-65-1	n-PROPYLBENZENE	6	U
87-61-6	1 2 3-TRICHLOROBENZENE	6	U
120-82-1	1 2 4-TRICHLOROBENZENE	6	U
95-63-6	1 2 4-TRIMETHYLBENZENE	6	U
108-67-8	1 3 5-TRIMETHYLBENZENE	6	U
74-97-5	BROMOCHLOROMETHANE	6	U

1B
SEMIVOLATILE ORGANICS ANALYSIS DATA SHEET

EPA SAMPLE NO.

14SB104

Lab Name: SWL-TULSA Contract: FT.HOOD

Lab Code: SWOK Case No.: SAIC SAS No.: SDG No.: 28883

Matrix: (soil/water) SOIL Lab Sample ID: 28883.04

Sample wt/vol: 30.0 (g/mL) G Lab File ID: T21207.D

Level: (low/med) LOW Date Received: 03/19/97

% Moisture: not dec. 21 dec. Date Extracted: 03/20/97

Extraction: (SepF/Cont/Sonc) SONC Date Analyzed: 03/26/97

Concentrated Extract Volume: 1000(uL)

GPC Cleanup: (Y/N) N pH: 8.3 Dilution Factor: 1.0

CAS NO.	COMPOUND	CONCENTRATION UNITS: (ug/L or ug/Kg) UG/KG	Q
108-95-2	Phenol	420	U
111-44-4	bis(2-Chloroethyl)ether	420	U
95-57-8	2-Chlorophenol	420	U
541-73-1	1,3-Dichlorobenzene	420	U
106-46-7	1,4-Dichlorobenzene	420	U
100-51-6	Benzyl alcohol	420	U
95-50-1	1,2-Dichlorobenzene	420	U
95-48-7	2-Methylphenol	420	U
108-60-1	bis(2-Chloroisopropyl)ether	420	U
106-44-5	4-Methylphenol	420	U
621-64-7	N-Nitroso-di-n-propylamine	420	U
67-72-1	Hexachloroethane	420	U
98-95-3	Nitrobenzene	420	U
78-59-1	Isophorone	420	U
88-75-5	2-Nitrophenol	420	U
105-67-9	2,4-Dimethylphenol	420	U
65-85-0	Benzoic Acid	2000	U
111-91-1	bis(2-Chloroethoxy)methane	420	U
120-83-2	2,4-Dichlorophenol	420	U
120-82-1	1,2,4-Trichlorobenzene	420	U
91-20-3	Naphthalene	420	U
106-47-8	4-Chloroaniline	420	U
87-68-3	Hexachlorobutadiene	420	U
59-50-7	4-Chloro-3-methylphenol	420	U
91-57-6	2-Methylnaphthalene	420	U
77-47-4	Hexachlorocyclopentadiene	420	U
88-06-2	2,4,6-Trichlorophenol	420	U
95-95-4	2,4,5-Trichlorophenol	2000	U
91-58-7	2-Chloronaphthalene	420	U
88-74-4	2-Nitroaniline	2000	U
131-11-3	Dimethylphthalate	420	U
208-96-8	Acenaphthylene	420	U
606-20-2	2,6-Dinitrotoluene	420	U

1C

SEMIVOLATILE ORGANICS ANALYSIS DATA SHEET

EPA SAMPLE NO.

14SB104

Lab Name: SWL-TULSA Contract: FT.HOOD

Lab Code: SWOK Case No.: SAIC SAS No.: SDG No.: 28883

Matrix: (soil/water) SOIL Lab Sample ID: 28883.04

Sample wt/vol: 30.0 (g/mL) G Lab File ID: T21207.D

Level: (low/med) LOW Date Received: 03/19/97

% Moisture: not dec. 21 dec. Date Extracted: 03/20/97

Extraction: (SepF/Cont/Sonc) SONC Date Analyzed: 03/26/97

Concentrated Extract Volume: 1000(uL)

GPC Cleanup: (Y/N) N pH: 8.3 Dilution Factor: 1.0

CAS NO.	COMPOUND	CONCENTRATION UNITS: (ug/L or ug/Kg) UG/KG	Q
99-09-2	3-Nitroaniline	2000	U
83-32-9	Acenaphthene	420	U
121-14-2	2,4-Dinitrotoluene	420	U
51-28-5	2,4-Dinitrophenol	2000	U
100-02-7	4-Nitrophenol	2000	U
132-64-9	Dibenzofuran	420	U
84-66-2	Diethylphthalate	420	U
7005-72-3	4-Chlorophenyl-phenylether	420	U
86-73-7	Fluorene	420	U
100-01-6	4-Nitroaniline	2000	U
534-52-1	4,6-Dinitro-2-methylphenol	2000	U
86-30-6	N-Nitrosodiphenylamine (1)	420	U
101-55-3	4-Bromophenylphenylether	420	U
118-74-1	Hexachlorobenzene	420	U
87-86-5	Pentachlorophenol	2000	U
85-01-8	Phenanthrene	420	U
120-12-7	Anthracene	420	U
84-74-2	Di-n-butylphthalate	420	U
206-44-0	Fluoranthene	420	U
129-00-0	Pyrene	420	U
85-68-7	Butylbenzylphthalate	44	J
91-94-1	3,3'-Dichlorobenzidine	840	U
56-55-3	Benzo(a)anthracene	420	U
218-01-9	Chrysene	420	U
117-81-7	bis(2-Ethylhexyl)phthalate	150	J
117-84-0	Di-n-octylphthalate	420	U
205-99-2	Benzo(b)fluoranthene	420	U
207-08-9	Benzo(k)fluoranthene	420	U
50-32-8	Benzo(a)pyrene	420	U
193-39-5	Indeno(1,2,3-cd)pyrene	420	U
53-70-3	Dibenz(a,h)anthracene	420	U
191-24-2	Benzo(g,h,i)perylene	420	U
110-86-1	Pyridine	420	U

FORM I SV-2

1C

SEMIVOLATILE ORGANICS ANALYSIS DATA SHEET

EPA SAMPLE NO.

14SB104

Lab Name: SWL-TULSA Contract: FT.HOOD

Lab Code: SWOK Case No.: SAIC SAS No.: SDG No.: 28883

Matrix: (soil/water) SOIL Lab Sample ID: 28883.04

Sample wt/vol: 30.0 (g/mL) G Lab File ID: T21207.D

Level: (low/med) LOW Date Received: 03/19/97

% Moisture: not dec. 21 dec. Date Extracted: 03/20/97

Extraction: (SepF/Cont/Sonc) SONC Date Analyzed: 03/26/97

Concentrated Extract Volume: 1000(uL)

GPC Cleanup: (Y/N) N pH: 8.3 Dilution Factor: 1.0

CAS NO.	COMPOUND	CONCENTRATION UNITS: (ug/L or ug/Kg) UG/KG	Q
95-94-3	1,2,4,5-Tetrachlorobenzene	420	U

FORM I SV-3

U.S. EPA - CLP

1

INORGANIC ANALYSES DATA SHEET

EPA SAMPLE NO.

88304

Lab Name: SOUTHWEST_LAB_OF_OK Contract: SAIC

Lab Code: SWOK Case No.: 28883 SAS No.: SDG No.: 28883A

Matrix (soil/water): SOIL Lab Sample ID: 28883.04

Level (low/med): LOW Date Received: 03/19/97

% Solids: 78.5

Concentration Units (ug/L or mg/kg dry weight): MG/KG

CAS No.	Analyte	Concentration	C	Q	M
7440-38-2	Arsenic	4.5			P
7440-39-3	Barium	13.9			P
7440-43-9	Cadmium	0.06	U		P
7440-47-3	Chromium	11.4			P
7439-92-1	Lead	8.1			P
7439-97-6	Mercury	0.04	U		AV
7782-49-2	Selenium	1.4	U	W	F
7440-22-4	Silver	0.22	U		P

Color Before: BROWN Clarity Before: Texture: MEDIUM

Color After: YELLOW Clarity After: Artifacts:

Comments:

CLIENT_ID = 14SB104

1A
VOLATILE ORGANICS ANALYSIS DATA SHEET

EPA SAMPLE NO.

14SB105

Lab Name: SWL-TULSA Contract: FT. HOOD PH

Lab Code: SWOK Case No.: SAIC SAS No.: SDG No.: 28883

Matrix: (soil/water) SOIL Lab Sample ID: 28883.05

Sample wt/vol: 5.0 (g/mL) G Lab File ID: C23939.D

Level: (low/med) LOW Date Received: 03/19/97

% Moisture: not dec. 11 Date Analyzed: 03/26/97

Column: (pack/cap) CAP Dilution Factor: 1.0

CAS NO.	COMPOUND	CONCENTRATION UNITS: (ug/L or ug/Kg) UG/KG	Q
74-87-3	CHLOROMETHANE	6	U
74-83-9	BROMOMETHANE	6	U
75-01-4	VINYL CHLORIDE	6	U
75-00-3	CHLOROETHANE	6	U
75-09-2	METHYLENE CHLORIDE	7	
67-64-1	ACETONE	67	B
75-35-4	1 1-DICHLOROETHENE	6	U
75-34-3	1 1-DICHLOROETHANE	6	U
67-66-3	CHLOROFORM	6	U
107-06-2	1 2-DICHLOROETHANE	6	U
78-93-3	2-BUTANONE	6	U
71-55-6	1 1 1-TRICHLOROETHANE	6	U
56-23-5	CARBON TETRACHLORIDE	6	U
75-27-4	BROMODICHLOROMETHANE	6	U
78-87-5	1 2-DICHLOROPROPANE	6	U
79-01-6	TRICHLOROETHENE	29	
124-48-1	DIBROMOCHLOROMETHANE	6	U
79-00-5	1 1 2-TRICHLOROETHANE	6	U
71-43-2	BENZENE	6	U
75-25-2	BROMOFORM	6	U
108-10-1	4-METHYL-2-PENTANONE	6	U
591-78-6	2-HEXANONE	6	U
127-18-4	TETRACHLOROETHENE	6	U
108-88-3	TOLUENE	6	U
79-34-5	1 1 2 2-TETRACHLOROETHANE	6	U
108-90-7	CHLOROBENZENE	6	U
100-41-4	ETHYL BENZENE	6	U
100-42-5	STYRENE	6	U
156-59-2	cis-1 2-DICHLOROETHENE	6	U
156-60-5	trans-1 2-DICHLOROETHENE	6	U
13-302-07	m,p-XYLENES	6	U
95-47-6	o-XYLENE	6	U
106-93-4	1 2-DIBROMOETHANE	6	U
630-20-6	1 1 1 2-TETRACHLOROETHANE	6	U

1A
VOLATILE ORGANICS ANALYSIS DATA SHEET

EPA SAMPLE NO.

14SB105

Lab Name: SWL-TULSA Contract: FT. HOOD PH

Lab Code: SWOK Case No.: SAIC SAS No.: SDG No.: 28883

Matrix: (soil/water) SOIL Lab Sample ID: 28883.05

Sample wt/vol: 5.0 (g/mL) G Lab File ID: C23939.D

Level: (low/med) LOW Date Received: 03/19/97

% Moisture: not dec. 11 Date Analyzed: 03/26/97

Column: (pack/cap) CAP Dilution Factor: 1.0

CAS NO.	COMPOUND	CONCENTRATION UNITS: (ug/L or ug/Kg) UG/KG	Q
96-18-4	1 2 3-TRICHLOROPROPANE	6	U
75-71-8	DICHLORODIFLUOROMETHANE	6	U
75-69-4	TRICHLOROFLUOROMETHANE	6	U
74-95-3	DIBROMOMETHANE	6	U
96-12-8	1 2-DIBROMO-3-CHLOROPROPANE	6	U
108-86-1	BROMOBENZENE	6	U
104-51-8	n-BUTYLBENZENE	6	U
98-06-6	tert-BUTYLBENZENE	6	U
135-98-8	sec-BUTYLBENZENE	6	U
95-49-8	2-CHLOROTOLUENE	6	U
106-43-4	4-CHLOROTOLUENE	6	U
95-50-1	1 2-DICHLOROBENZENE	6	U
541-73-1	1 3-DICHLOROBENZENE	6	U
106-46-7	1 4-DICHLOROBENZENE	6	U
142-28-9	1 3-DICHLOROPROPANE	6	U
594-20-7	2 2-DICHLOROPROPANE	6	U
563-58-6	1 1-DICHLOROPROPENE	6	U
87-68-3	HEXACHLOROBUTADIENE	6	U
98-82-8	ISOPROPYLBENZENE	6	U
99-87-6	p-ISOPROPYLTOLUENE	6	U
91-20-3	NAPHTHALENE	6	U
103-65-1	n-PROPYLBENZENE	6	U
87-61-6	1 2 3-TRICHLOROBENZENE	6	U
120-82-1	1 2 4-TRICHLOROBENZENE	6	U
95-63-6	1 2 4-TRIMETHYLBENZENE	6	U
108-67-8	1 3 5-TRIMETHYLBENZENE	6	U
74-97-5	BROMOCHLOROMETHANE	6	U

1A
VOLATILE ORGANICS ANALYSIS DATA SHEET

EPA SAMPLE NO.

14SB105RE

Lab Name: SWL-TULSA Contract: FT. HOOD PH

Lab Code: SWOK Case No.: SAIC SAS No.: SDG No.: 28883

Matrix: (soil/water) SOIL Lab Sample ID: 28883.05RA

Sample wt/vol: 5.0 (g/mL) G Lab File ID: C23952.D

Level: (low/med) LOW Date Received: 03/19/97

% Moisture: not dec. 11 Date Analyzed: 03/27/97

Column: (pack/cap) CAP Dilution Factor: 1.0

CAS NO.	COMPOUND	CONCENTRATION UNITS: (ug/L or ug/Kg) UG/KG	Q
74-87-3	CHLOROMETHANE	6	U
74-83-9	BROMOMETHANE	6	U
75-01-4	VINYL CHLORIDE	6	U
75-00-3	CHLOROETHANE	6	U
75-09-2	METHYLENE CHLORIDE	6	U
67-64-1	ACETONE	6	U
75-35-4	1 1-DICHLOROETHENE	6	U
75-34-3	1 1-DICHLOROETHANE	6	U
67-66-3	CHLOROFORM	6	U
107-06-2	1 2-DICHLOROETHANE	6	U
78-93-3	2-BUTANONE	6	U
71-55-6	1 1 1-TRICHLOROETHANE	6	U
56-23-5	CARBON TETRACHLORIDE	6	U
75-27-4	BROMODICHLOROMETHANE	6	U
78-87-5	1 2-DICHLOROPROPANE	6	U
79-01-6	TRICHLOROETHENE	4	J
124-48-1	DIBROMOCHLOROMETHANE	6	U
79-00-5	1 1 2-TRICHLOROETHANE	6	U
71-43-2	BENZENE	6	U
75-25-2	BROMOFORM	6	U
108-10-1	4-METHYL-2-PENTANONE	6	U
591-78-6	2-HEXANONE	6	U
127-18-4	TETRACHLOROETHENE	6	U
108-88-3	TOLUENE	6	U
79-34-5	1 1 2 2-TETRACHLOROETHANE	6	U
108-90-7	CHLOROBENZENE	6	U
100-41-4	ETHYL BENZENE	6	U
100-42-5	STYRENE	6	U
156-59-2	cis-1 2-DICHLOROETHENE	6	U
156-60-5	trans-1 2-DICHLOROETHENE	6	U
13-302-07	m,p-XYLENES	6	U
95-47-6	o-XYLENE	6	U
106-93-4	1 2-DIBROMOETHANE	6	U
630-20-6	1 1 1 2-TETRACHLOROETHANE	6	U

1A
VOLATILE ORGANICS ANALYSIS DATA SHEET

EPA SAMPLE NO.

14SB105RE

Lab Name: SWL-TULSA Contract: FT. HOOD PH

Lab Code: SWOK Case No.: SAIC SAS No.: SDG No.: 28883

Matrix: (soil/water) SOIL Lab Sample ID: 28883.05RA

Sample wt/vol: 5.0 (g/mL) G Lab File ID: C23952.D

Level: (low/med) LOW Date Received: 03/19/97

% Moisture: not dec. 11 Date Analyzed: 03/27/97

Column: (pack/cap) CAP Dilution Factor: 1.0

CAS NO.	COMPOUND	CONCENTRATION UNITS: (ug/L or ug/Kg) UG/KG	Q
96-18-4	1 2 3-TRICHLOROPROPANE	6	U
75-71-8	DICHLORODIFLUOROMETHANE	6	U
75-69-4	TRICHLOROFLUOROMETHANE	6	U
74-95-3	DIBROMOMETHANE	6	U
96-12-8	1 2-DIBROMO-3-CHLOROPROPANE	6	U
108-86-1	BROMOBENZENE	6	U
104-51-8	n-BUTYLBENZENE	6	U
98-06-6	tert-BUTYLBENZENE	6	U
135-98-8	sec-BUTYLBENZENE	6	U
95-49-8	2-CHLOROTOLUENE	6	U
106-43-4	4-CHLOROTOLUENE	6	U
95-50-1	1 2-DICHLOROBENZENE	6	U
541-73-1	1 3-DICHLOROBENZENE	6	U
106-46-7	1 4-DICHLOROBENZENE	6	U
142-28-9	1 3-DICHLOROPROPANE	6	U
594-20-7	2 2-DICHLOROPROPANE	6	U
563-58-6	1 1-DICHLOROPROPENE	6	U
87-68-3	HEXACHLOROBUTADIENE	6	U
98-82-8	ISOPROPYLBENZENE	6	U
99-87-6	p-ISOPROPYLTOLUENE	6	U
91-20-3	NAPHTHALENE	6	U
103-65-1	n-PROPYLBENZENE	6	U
87-61-6	1 2 3-TRICHLOROBENZENE	6	U
120-82-1	1 2 4-TRICHLOROBENZENE	6	U
95-63-6	1 2 4-TRIMETHYLBENZENE	6	U
108-67-8	1 3 5-TRIMETHYLBENZENE	6	U
74-97-5	BROMOCHLOROMETHANE	6	U

1B
SEMIVOLATILE ORGANICS ANALYSIS DATA SHEET

EPA SAMPLE NO.

14SB105

Lab Name: SWL-TULSA Contract: FT.HOOD

Lab Code: SWOK Case No.: SAIC SAS No.: SDG No.: 28883

Matrix: (soil/water) SOIL Lab Sample ID: 28883.05

Sample wt/vol: 30.0 (g/mL) G Lab File ID: T21208.D

Level: (low/med) LOW Date Received: 03/19/97

% Moisture: not dec. 11 dec. Date Extracted: 03/20/97

Extraction: (SepF/Cont/Sonc) SONC Date Analyzed: 03/26/97

Concentrated Extract Volume: 1000(uL)

GPC Cleanup: (Y/N) N pH: 7.8 Dilution Factor: 1.0

CAS NO.	COMPOUND	CONCENTRATION UNITS: (ug/L or ug/Kg) UG/KG	Q
108-95-2	Phenol	370	U
111-44-4	bis(2-Chloroethyl)ether	370	U
95-57-8	2-Chlorophenol	370	U
541-73-1	1,3-Dichlorobenzene	370	U
106-46-7	1,4-Dichlorobenzene	370	U
100-51-6	Benzyl alcohol	370	U
95-50-1	1,2-Dichlorobenzene	370	U
95-48-7	2-Methylphenol	370	U
108-60-1	bis(2-Chloroisopropyl)ether	370	U
106-44-5	4-Methylphenol	370	U
621-64-7	N-Nitroso-di-n-propylamine	370	U
67-72-1	Hexachloroethane	370	U
98-95-3	Nitrobenzene	370	U
78-59-1	Isophorone	370	U
88-75-5	2-Nitrophenol	370	U
105-67-9	2,4-Dimethylphenol	370	U
65-85-0	Benzoic Acid	1800	U
111-91-1	bis(2-Chloroethoxy)methane	370	U
120-83-2	2,4-Dichlorophenol	370	U
120-82-1	1,2,4-Trichlorobenzene	370	U
91-20-3	Naphthalene	370	U
106-47-8	4-Chloroaniline	370	U
87-68-3	Hexachlorobutadiene	370	U
59-50-7	4-Chloro-3-methylphenol	370	U
91-57-6	2-Methylnaphthalene	370	U
77-47-4	Hexachlorocyclopentadiene	370	U
88-06-2	2,4,6-Trichlorophenol	370	U
95-95-4	2,4,5-Trichlorophenol	1800	U
91-58-7	2-Chloronaphthalene	370	U
88-74-4	2-Nitroaniline	1800	U
131-11-3	Dimethylphthalate	370	U
208-96-8	Acenaphthylene	370	U
606-20-2	2,6-Dinitrotoluene	370	U

1C

SEMIVOLATILE ORGANICS ANALYSIS DATA SHEET

EPA SAMPLE NO.

14SB105

Lab Name: SWL-TULSA Contract: FT.HOOD

Lab Code: SWOK Case No.: SAIC SAS No.: SDG No.: 28883

Matrix: (soil/water) SOIL Lab Sample ID: 28883.05

Sample wt/vol: 30.0 (g/mL) G Lab File ID: T21208.D

Level: (low/med) LOW Date Received: 03/19/97

% Moisture: not dec. 11 dec. Date Extracted: 03/20/97

Extraction: (SepF/Cont/Sonc) SONC Date Analyzed: 03/26/97

Concentrated Extract Volume: 1000(uL)

GPC Cleanup: (Y/N) N pH: 7.8 Dilution Factor: 1.0

CAS NO.	COMPOUND	CONCENTRATION UNITS: (ug/L or ug/Kg) UG/KG	Q
99-09-2	3-Nitroaniline	1800	U
83-32-9	Acenaphthene	370	U
121-14-2	2,4-Dinitrotoluene	370	U
51-28-5	2,4-Dinitrophenol	1800	U
100-02-7	4-Nitrophenol	1800	U
132-64-9	Dibenzofuran	370	U
84-66-2	Diethylphthalate	370	U
7005-72-3	4-Chlorophenyl-phenylether	370	U
86-73-7	Fluorene	370	U
100-01-6	4-Nitroaniline	1800	U
534-52-1	4,6-Dinitro-2-methylphenol	1800	U
86-30-6	N-Nitrosodiphenylamine (1)	370	U
101-55-3	4-Bromophenylphenylether	370	U
118-74-1	Hexachlorobenzene	370	U
87-86-5	Pentachlorophenol	1800	U
85-01-8	Phenanthrene	370	U
120-12-7	Anthracene	370	U
84-74-2	Di-n-butylphthalate	370	U
206-44-0	Fluoranthene	370	U
129-00-0	Pyrene	370	U
85-68-7	Butylbenzylphthalate	370	U
91-94-1	3,3'-Dichlorobenzidine	740	U
56-55-3	Benzo(a)anthracene	370	U
218-01-9	Chrysene	370	U
117-81-7	bis(2-Ethylhexyl)phthalate	370	U
117-84-0	Di-n-octylphthalate	370	U
205-99-2	Benzo(b)fluoranthene	370	U
207-08-9	Benzo(k)fluoranthene	370	U
50-32-8	Benzo(a)pyrene	370	U
193-39-5	Indeno(1,2,3-cd)pyrene	370	U
53-70-3	Dibenz(a,h)anthracene	370	U
191-24-2	Benzo(g,h,i)perylene	370	U
110-86-1	Pyridine	370	U

FORM I SV-2

1C

SEMIVOLATILE ORGANICS ANALYSIS DATA SHEET

EPA SAMPLE NO.

14SB105

Lab Name: SWL-TULSA Contract: FT.HOOD

Lab Code: SWOK Case No.: SAIC SAS No.: SDG No.: 28883

Matrix: (soil/water) SOIL Lab Sample ID: 28883.05

Sample wt/vol: 30.0 (g/mL) G Lab File ID: T21208.D

Level: (low/med) LOW Date Received: 03/19/97

% Moisture: not dec. 11 dec. Date Extracted: 03/20/97

Extraction: (SepF/Cont/Sonc) SONC Date Analyzed: 03/26/97

Concentrated Extract Volume: 1000(uL)

GPC Cleanup: (Y/N) N pH: 7.8 Dilution Factor: 1.0

CAS NO.	COMPOUND	CONCENTRATION UNITS: (ug/L or ug/Kg) UG/KG	Q
95-94-3	1,2,4,5-Tetrachlorobenzene	370	U

FORM I SV-3

U.S. EPA - CLP

1

INORGANIC ANALYSES DATA SHEET

EPA SAMPLE NO.

88305

Lab Name: SOUTHWEST_LAB_OF_OK Contract: SAIC

Lab Code: SWOK Case No.: 28883 SAS No.: SDG No.: 28883A

Matrix (soil/water): SOIL Lab Sample ID: 28883.05

Level (low/med): LOW Date Received: 03/19/97

% Solids: 89.0

Concentration Units (ug/L or mg/kg dry weight): MG/KG

CAS No.	Analyte	Concentration	C	Q	M
7440-38-2	Arsenic	5.1			P
7440-39-3	Barium	6.3			P
7440-43-9	Cadmium	0.06	B		P
7440-47-3	Chromium	7.7			P
7439-92-1	Lead	6.2			P
7439-97-6	Mercury	0.04	U		AV
7782-49-2	Selenium	1.2	U	W	F
7440-22-4	Silver	0.19	U		P

Color Before: BROWN Clarity Before: Texture: MEDIUM

Color After: YELLOW Clarity After: Artifacts:

Comments:

CLIENT_ID = 14SB105

1A
VOLATILE ORGANICS ANALYSIS DATA SHEET

EPA SAMPLE NO.

14SB106

Lab Name: SWL-TULSA Contract: FT. HOOD PH

Lab Code: SWOK Case No.: SAIC SAS No.: SDG No.: 28883

Matrix: (soil/water) SOIL Lab Sample ID: 28883.06

Sample wt/vol: 5.0 (g/mL) G Lab File ID: C23940.D

Level: (low/med) LOW Date Received: 03/19/97

% Moisture: not dec. 16 Date Analyzed: 03/26/97

Column: (pack/cap) CAP Dilution Factor: 1.0

CAS NO.	COMPOUND	CONCENTRATION UNITS: (ug/L or ug/Kg) UG/KG	Q
74-87-3	CHLOROMETHANE	6	U
74-83-9	BROMOMETHANE	6	U
75-01-4	VINYL CHLORIDE	6	U
75-00-3	CHLOROETHANE	6	U
75-09-2	METHYLENE CHLORIDE	4	J
67-64-1	ACETONE	18	B
75-35-4	1 1-DICHLOROETHENE	6	U
75-34-3	1 1-DICHLOROETHANE	6	U
67-66-3	CHLOROFORM	6	U
107-06-2	1 2-DICHLOROETHANE	6	U
78-93-3	2-BUTANONE	6	U
71-55-6	1 1 1-TRICHLOROETHANE	6	U
56-23-5	CARBON TETRACHLORIDE	6	U
75-27-4	BROMODICHLOROMETHANE	6	U
78-87-5	1 2-DICHLOROPROPANE	6	U
79-01-6	TRICHLOROETHENE	26	
124-48-1	DIBROMOCHLOROMETHANE	6	U
79-00-5	1 1 2-TRICHLOROETHANE	6	U
71-43-2	BENZENE	6	U
75-25-2	BROMOFORM	6	U
108-10-1	4-METHYL-2-PENTANONE	6	U
591-78-6	2-HEXANONE	6	U
127-18-4	TETRACHLOROETHENE	6	U
108-88-3	TOLUENE	6	U
79-34-5	1 1 2 2-TETRACHLOROETHANE	6	U
108-90-7	CHLOROBENZENE	6	U
100-41-4	ETHYL BENZENE	6	U
100-42-5	STYRENE	6	U
156-59-2	cis-1 2-DICHLOROETHENE	6	U
156-60-5	trans-1 2-DICHLOROETHENE	6	U
13-302-07	m,p-XYLENES	6	U
95-47-6	o-XYLENE	6	U
106-93-4	1 2-DIBROMOETHANE	6	U
630-20-6	1 1 1 2-TETRACHLOROETHANE	6	U

1A
VOLATILE ORGANICS ANALYSIS DATA SHEET

EPA SAMPLE NO.

14SB106

Lab Name: SWL-TULSA Contract: FT. HOOD PH

Lab Code: SWOK Case No.: SAIC SAS No.: SDG No.: 28883

Matrix: (soil/water) SOIL Lab Sample ID: 28883.06

Sample wt/vol: 5.0 (g/mL) G Lab File ID: C23940.D

Level: (low/med) LOW Date Received: 03/19/97

% Moisture: not dec. 16 Date Analyzed: 03/26/97

Column: (pack/cap) CAP Dilution Factor: 1.0

CAS NO.	COMPOUND	CONCENTRATION UNITS: (ug/L or ug/Kg) UG/KG	Q
96-18-4	1 2 3-TRICHLOROPROPANE	6	U
75-71-8	DICHLORODIFLUOROMETHANE	6	U
75-69-4	TRICHLOROFLUOROMETHANE	6	U
74-95-3	DIBROMOMETHANE	6	U
96-12-8	1 2-DIBROMO-3-CHLOROPROPANE	6	U
108-86-1	BROMOBENZENE	6	U
104-51-8	n-BUTYLBENZENE	6	U
98-06-6	tert-BUTYLBENZENE	6	U
135-98-8	sec-BUTYLBENZENE	6	U
95-49-8	2-CHLOROTOLUENE	6	U
106-43-4	4-CHLOROTOLUENE	6	U
95-50-1	1 2-DICHLOROBENZENE	6	U
541-73-1	1 3-DICHLOROBENZENE	6	U
106-46-7	1 4-DICHLOROBENZENE	6	U
142-28-9	1 3-DICHLOROPROPANE	6	U
594-20-7	2 2-DICHLOROPROPANE	6	U
563-58-6	1 1-DICHLOROPROPENE	6	U
87-68-3	HEXACHLOROBUTADIENE	6	U
98-82-8	ISOPROPYLBENZENE	6	U
99-87-6	p-ISOPROPYLTOLUENE	6	U
91-20-3	NAPHTHALENE	6	U
103-65-1	n-PROPYLBENZENE	6	U
87-61-6	1 2 3-TRICHLOROBENZENE	6	U
120-82-1	1 2 4-TRICHLOROBENZENE	6	U
95-63-6	1 2 4-TRIMETHYLBENZENE	6	U
108-67-8	1 3 5-TRIMETHYLBENZENE	6	U
74-97-5	BROMOCHLOROMETHANE	6	U

1A
VOLATILE ORGANICS ANALYSIS DATA SHEET

EPA SAMPLE NO.

14SB106RE

Lab Name: SWL-TULSA Contract: FT. HOOD PH

Lab Code: SWOK Case No.: SAIC SAS No.: SDG No.: 28883

Matrix: (soil/water) SOIL Lab Sample ID: 28883.06RA

Sample wt/vol: 5.0 (g/mL) G Lab File ID: C23953.D

Level: (low/med) LOW Date Received: 03/19/97

% Moisture: not dec. 16 Date Analyzed: 03/27/97

Column: (pack/cap) CAP Dilution Factor: 1.0

CAS NO.	COMPOUND	CONCENTRATION UNITS: (ug/L or ug/Kg) UG/KG	Q
74-87-3	CHLOROMETHANE	6	U
74-83-9	BROMOMETHANE	6	U
75-01-4	VINYL CHLORIDE	6	U
75-00-3	CHLOROETHANE	6	U
75-09-2	METHYLENE CHLORIDE	6	B
67-64-1	ACETONE	19	B
75-35-4	1 1-DICHLOROETHENE	6	U
75-34-3	1 1-DICHLOROETHANE	6	U
67-66-3	CHLOROFORM	6	U
107-06-2	1 2-DICHLOROETHANE	6	U
78-93-3	2-BUTANONE	6	U
71-55-6	1 1 1-TRICHLOROETHANE	6	U
56-23-5	CARBON TETRACHLORIDE	6	U
75-27-4	BROMODICHLOROMETHANE	6	U
78-87-5	1 2-DICHLOROPROPANE	6	U
79-01-6	TRICHLOROETHENE	5	J
124-48-1	DIBROMOCHLOROMETHANE	6	U
79-00-5	1 1 2-TRICHLOROETHANE	6	U
71-43-2	BENZENE	6	U
75-25-2	BROMOFORM	6	U
108-10-1	4-METHYL-2-PENTANONE	6	U
591-78-6	2-HEXANONE	6	U
127-18-4	TETRACHLOROETHENE	6	U
108-88-3	TOLUENE	6	U
79-34-5	1 1 2 2-TETRACHLOROETHANE	6	U
108-90-7	CHLOROBENZENE	6	U
100-41-4	ETHYL BENZENE	6	U
100-42-5	STYRENE	6	U
156-59-2	cis-1 2-DICHLOROETHENE	6	U
156-60-5	trans-1 2-DICHLOROETHENE	6	U
13-302-07	m,p-XYLENES	6	U
95-47-6	o-XYLENE	6	U
106-93-4	1 2-DIBROMOETHANE	6	U
630-20-6	1 1 1 2-TETRACHLOROETHANE	6	U

1A
VOLATILE ORGANICS ANALYSIS DATA SHEET

EPA SAMPLE NO.

14SB106RE

Lab Name: SWL-TULSA Contract: FT. HOOD PH

Lab Code: SWOK Case No.: SAIC SAS No.: SDG No.: 28883

Matrix: (soil/water) SOIL Lab Sample ID: 28883.06RA

Sample wt/vol: 5.0 (g/mL) G Lab File ID: C23953.D

Level: (low/med) LOW Date Received: 03/19/97

% Moisture: not dec. 16 Date Analyzed: 03/27/97

Column: (pack/cap) CAP Dilution Factor: 1.0

CAS NO.	COMPOUND	CONCENTRATION UNITS: (ug/L or ug/Kg) UG/KG	Q
96-18-4	1 2 3-TRICHLOROPROPANE	6	U
75-71-8	DICHLORODIFLUOROMETHANE	6	U
75-69-4	TRICHLOROFLUOROMETHANE	6	U
74-95-3	DIBROMOMETHANE	6	U
96-12-8	1 2-DIBROMO-3-CHLOROPROPANE	6	U
108-86-1	BROMOBENZENE	6	U
104-51-8	n-BUTYLBENZENE	6	U
98-06-6	tert-BUTYLBENZENE	6	U
135-98-8	sec-BUTYLBENZENE	6	U
95-49-8	2-CHLOROTOLUENE	6	U
106-43-4	4-CHLOROTOLUENE	6	U
95-50-1	1 2-DICHLOROBENZENE	6	U
541-73-1	1 3-DICHLOROBENZENE	6	U
106-46-7	1 4-DICHLOROBENZENE	6	U
142-28-9	1 3-DICHLOROPROPANE	6	U
594-20-7	2 2-DICHLOROPROPANE	6	U
563-58-6	1 1-DICHLOROPROPENE	6	U
87-68-3	HEXACHLOROBUTADIENE	6	U
98-82-8	ISOPROPYLBENZENE	6	U
99-87-6	p-ISOPROPYLTOLUENE	6	U
91-20-3	NAPHTHALENE	6	U
103-65-1	n-PROPYLBENZENE	6	U
87-61-6	1 2 3-TRICHLOROBENZENE	6	U
120-82-1	1 2 4-TRICHLOROBENZENE	6	U
95-63-6	1 2 4-TRIMETHYLBENZENE	6	U
108-67-8	1 3 5-TRIMETHYLBENZENE	6	U
74-97-5	BROMOCHLOROMETHANE	6	U

1B
SEMIVOLATILE ORGANICS ANALYSIS DATA SHEET

EPA SAMPLE NO.

14SB106

Lab Name: SWL-TULSA Contract: FT.HOOD

Lab Code: SWOK Case No.: SAIC SAS No.: SDG No.: 28883

Matrix: (soil/water) SOIL Lab Sample ID: 28883.06

Sample wt/vol: 30.0 (g/mL) G Lab File ID: T21209.D

Level: (low/med) LOW Date Received: 03/19/97

% Moisture: not dec. 17 dec. Date Extracted: 03/20/97

Extraction: (SepF/Cont/Sonc) SONC Date Analyzed: 03/26/97

Concentrated Extract Volume: 1000(uL)

GPC Cleanup: (Y/N) N pH: 8.1 Dilution Factor: 1.0

CAS NO.	COMPOUND	CONCENTRATION UNITS: (ug/L or ug/Kg) UG/KG	Q
108-95-2	Phenol	400	U
111-44-4	bis(2-Chloroethyl)ether	400	U
95-57-8	2-Chlorophenol	400	U
541-73-1	1,3-Dichlorobenzene	400	U
106-46-7	1,4-Dichlorobenzene	400	U
100-51-6	Benzyl alcohol	400	U
95-50-1	1,2-Dichlorobenzene	400	U
95-48-7	2-Methylphenol	400	U
108-60-1	bis(2-Chloroisopropyl)ether	400	U
106-44-5	4-Methylphenol	400	U
621-64-7	N-Nitroso-di-n-propylamine	400	U
67-72-1	Hexachloroethane	400	U
98-95-3	Nitrobenzene	400	U
78-59-1	Isophorone	400	U
88-75-5	2-Nitrophenol	400	U
105-67-9	2,4-Dimethylphenol	400	U
65-85-0	Benzoic Acid	1900	U
111-91-1	bis(2-Chloroethoxy)methane	400	U
120-83-2	2,4-Dichlorophenol	400	U
120-82-1	1,2,4-Trichlorobenzene	400	U
91-20-3	Naphthalene	400	U
106-47-8	4-Chloroaniline	400	U
87-68-3	Hexachlorobutadiene	400	U
59-50-7	4-Chloro-3-methylphenol	400	U
91-57-6	2-Methylnaphthalene	400	U
77-47-4	Hexachlorocyclopentadiene	400	U
88-06-2	2,4,6-Trichlorophenol	1900	U
95-95-4	2,4,5-Trichlorophenol	400	U
91-58-7	2-Chloronaphthalene	1900	U
88-74-4	2-Nitroaniline	400	U
131-11-3	Dimethylphthalate	400	U
208-96-8	Acenaphthylene	400	U
606-20-2	2,6-Dinitrotoluene	400	U

FORM I SV-1

1C

SEMIVOLATILE ORGANICS ANALYSIS DATA SHEET

EPA SAMPLE NO.

14SB106

Lab Name: SWL-TULSA Contract: FT.HOOD

Lab Code: SWOK Case No.: SAIC SAS No.: SDG No.: 28883

Matrix: (soil/water) SOIL Lab Sample ID: 28883.06

Sample wt/vol: 30.0 (g/mL) G Lab File ID: T21209.D

Level: (low/med) LOW Date Received: 03/19/97

% Moisture: not dec. 17 dec. Date Extracted: 03/20/97

Extraction: (SepF/Cont/Sonc) SONC Date Analyzed: 03/26/97

Concentrated Extract Volume: 1000(uL)

GPC Cleanup: (Y/N) N pH: 8.1 Dilution Factor: 1.0

CAS NO.	COMPOUND	CONCENTRATION UNITS: (ug/L or ug/Kg) UG/KG	Q
99-09-2	3-Nitroaniline	1900	U
83-32-9	Acenaphthene	400	U
121-14-2	2,4-Dinitrotoluene	400	U
51-28-5	2,4-Dinitrophenol	1900	U
100-02-7	4-Nitrophenol	1900	U
132-64-9	Dibenzofuran	400	U
84-66-2	Diethylphthalate	400	U
7005-72-3	4-Chlorophenyl-phenylether	400	U
86-73-7	Fluorene	400	U
100-01-6	4-Nitroaniline	1900	U
534-52-1	4,6-Dinitro-2-methylphenol	1900	U
86-30-6	N-Nitrosodiphenylamine (1)	400	U
101-55-3	4-Bromophenylphenylether	400	U
118-74-1	Hexachlorobenzene	400	U
87-86-5	Pentachlorophenol	1900	U
85-01-8	Phenanthrene	400	U
120-12-7	Anthracene	400	U
84-74-2	Di-n-butylphthalate	400	U
206-44-0	Fluoranthene	400	U
129-00-0	Pyrene	400	U
85-68-7	Butylbenzylphthalate	400	U
91-94-1	3,3'-Dichlorobenzidine	800	U
56-55-3	Benzo(a)anthracene	400	U
218-01-9	Chrysene	400	U
117-81-7	bis(2-Ethylhexyl)phthalate	400	U
117-84-0	Di-n-octylphthalate	400	U
205-99-2	Benzo(b)fluoranthene	400	U
207-08-9	Benzo(k)fluoranthene	400	U
50-32-8	Benzo(a)pyrene	400	U
193-39-5	Indeno(1,2,3-cd)pyrene	400	U
53-70-3	Dibenz(a,h)anthracene	400	U
191-24-2	Benzo(g,h,i)perylene	400	U
110-86-1	Pyridine	400	U

FORM I SV-2

1C

SEMIVOLATILE ORGANICS ANALYSIS DATA SHEET

EPA SAMPLE NO.

14SB106

Lab Name: SWL-TULSA Contract: FT.HOOD

Lab Code: SWOK Case No.: SAIC SAS No.: SDG No.: 28883

Matrix: (soil/water) SOIL Lab Sample ID: 28883.06

Sample wt/vol: 30.0 (g/mL) G Lab File ID: T21209.D

Level: (low/med) LOW Date Received: 03/19/97

% Moisture: not dec. 17 dec. Date Extracted: 03/20/97

Extraction: (SepF/Cont/Sonc) SONC Date Analyzed: 03/26/97

Concentrated Extract Volume: 1000(uL)

GPC Cleanup: (Y/N) N pH: 8.1 Dilution Factor: 1.0

CAS NO.	COMPOUND	CONCENTRATION UNITS: (ug/L or ug/Kg) UG/KG	Q
95-94-3	1,2,4,5-Tetrachlorobenzene	400	U

FORM I SV-3

U.S. EPA - CLP

1

INORGANIC ANALYSES DATA SHEET

EPA SAMPLE NO.

88306

Lab Name: SOUTHWEST_LAB_OF_OK_____ Contract: SAIC_____

Lab Code: SWOK__ Case No.: 28883 SAS No.: _____ SDG No.: 28883A

Matrix (soil/water): SOIL_ Lab Sample ID: 28883.06

Level (low/med): LOW__ Date Received: 03/19/97

% Solids: _83.4

Concentration Units (ug/L or mg/kg dry weight): MG/KG

CAS No.	Analyte	Concentration	C	Q	M
7440-38-2	Arsenic__	3.8			P_
7440-39-3	Barium___	96.3			P_
7440-43-9	Cadmium__	0.15	B		P_
7440-47-3	Chromium_	11.2			P_
7439-92-1	Lead____	9.1			P_
7439-97-6	Mercury__	0.04	U		AV
7782-49-2	Selenium_	0.26	U	W	F_
7440-22-4	Silver___	0.20	U		P_

Color Before: BROWN____ Clarity Before: _____ Texture: MEDIUM

Color After: YELLOW___ Clarity After: _____ Artifacts: _____

Comments:

CLIENT_ID_=_14SB106

00

1A
VOLATILE ORGANICS ANALYSIS DATA SHEET

EPA SAMPLE NO.

14SB107

Lab Name: SWL-TULSA Contract: FT. HOOD PH

Lab Code: SWOK Case No.: SAIC SAS No.: SDG No.: 28883

Matrix: (soil/water) SOIL Lab Sample ID: 28883.07

Sample wt/vol: 5.0 (g/mL) G Lab File ID: C23941.D

Level: (low/med) LOW Date Received: 03/19/97

% Moisture: not dec. 12 Date Analyzed: 03/26/97

Column: (pack/cap) CAP Dilution Factor: 1.0

CAS NO.	COMPOUND	CONCENTRATION UNITS: (ug/L or ug/Kg) UG/KG	Q
74-87-3	CHLOROMETHANE	6	U
74-83-9	BROMOMETHANE	6	U
75-01-4	VINYL CHLORIDE	6	U
75-00-3	CHLOROETHANE	6	U
75-09-2	METHYLENE CHLORIDE	5	J
67-64-1	ACETONE	7	B
75-35-4	1 1-DICHLOROETHENE	6	U
75-34-3	1 1-DICHLOROETHANE	6	U
67-66-3	CHLOROFORM	6	U
107-06-2	1 2-DICHLOROETHANE	6	U
78-93-3	2-BUTANONE	6	U
71-55-6	1 1 1-TRICHLOROETHANE	6	U
56-23-5	CARBON TETRACHLORIDE	6	U
75-27-4	BROMODICHLOROMETHANE	6	U
78-87-5	1 2-DICHLOROPROPANE	6	U
79-01-6	TRICHLOROETHENE	6	U
124-48-1	DIBROMOCHLOROMETHANE	6	U
79-00-5	1 1 2-TRICHLOROETHANE	6	U
71-43-2	BENZENE	6	U
75-25-2	BROMOFORM	6	U
108-10-1	4-METHYL-2-PENTANONE	6	U
591-78-6	2-HEXANONE	6	U
127-18-4	TETRACHLOROETHENE	6	U
108-88-3	TOLUENE	6	U
79-34-5	1 1 2 2-TETRACHLOROETHANE	6	U
108-90-7	CHLOROBENZENE	6	U
100-41-4	ETHYL BENZENE	6	U
100-42-5	STYRENE	6	U
156-59-2	cis-1 2-DICHLOROETHENE	6	U
156-60-5	trans-1 2-DICHLOROETHENE	6	U
13-302-07	m,p-XYLENES	6	U
95-47-6	o-XYLENE	6	U
106-93-4	1 2-DIBROMOETHANE	6	U
630-20-6	1 1 1 2-TETRACHLOROETHANE	6	U

1A
VOLATILE ORGANICS ANALYSIS DATA SHEET

EPA SAMPLE NO.

14SB107

Lab Name: SWL-TULSA Contract: FT. HOOD PH

Lab Code: SWOK Case No.: SAIC SAS No.: SDG No.: 28883

Matrix: (soil/water) SOIL Lab Sample ID: 28883.07

Sample wt/vol: 5.0 (g/mL) G Lab File ID: C23941.D

Level: (low/med) LOW Date Received: 03/19/97

% Moisture: not dec. 12 Date Analyzed: 03/26/97

Column: (pack/cap) CAP Dilution Factor: 1.0

CAS NO.	COMPOUND	CONCENTRATION UNITS: (ug/L or ug/Kg) UG/KG	Q
96-18-4	1 2 3-TRICHLOROPROPANE	6	U
75-71-8	DICHLORODIFLUOROMETHANE	6	U
75-69-4	TRICHLOROFLUOROMETHANE	6	U
74-95-3	DIBROMOMETHANE	6	U
96-12-8	1 2-DIBROMO-3-CHLOROPROPANE	6	U
108-86-1	BROMOBENZENE	6	U
104-51-8	n-BUTYLBENZENE	6	U
98-06-6	tert-BUTYLBENZENE	6	U
135-98-8	sec-BUTYLBENZENE	6	U
95-49-8	2-CHLOROTOLUENE	6	U
106-43-4	4-CHLOROTOLUENE	6	U
95-50-1	1 2-DICHLOROBENZENE	6	U
541-73-1	1 3-DICHLOROBENZENE	6	U
106-46-7	1 4-DICHLOROBENZENE	6	U
142-28-9	1 3-DICHLOROPROPANE	6	U
594-20-7	2 2-DICHLOROPROPANE	6	U
563-58-6	1 1-DICHLOROPROPENE	6	U
87-68-3	HEXACHLOROBUTADIENE	6	U
98-82-8	ISOPROPYLBENZENE	6	U
99-87-6	p-ISOPROPYLTOLUENE	6	U
91-20-3	NAPHTHALENE	6	U
103-65-1	n-PROPYLBENZENE	6	U
87-61-6	1 2 3-TRICHLOROBENZENE	6	U
120-82-1	1 2 4-TRICHLOROBENZENE	6	U
95-63-6	1 2 4-TRIMETHYLBENZENE	6	U
108-67-8	1 3 5-TRIMETHYLBENZENE	6	U
74-97-5	BROMOCHLOROMETHANE	6	U

1B
SEMIVOLATILE ORGANICS ANALYSIS DATA SHEET

EPA SAMPLE NO.

14SB107

Lab Name: SWL-TULSA Contract: FT.HOOD

Lab Code: SWOK Case No.: SAIC SAS No.: SDG No.: 28883

Matrix: (soil/water) SOIL Lab Sample ID: 28883.07

Sample wt/vol: 30.0 (g/mL) G Lab File ID: T21210.D

Level: (low/med) LOW Date Received: 03/19/97

% Moisture: not dec. 12 dec. Date Extracted: 03/20/97

Extraction: (SepF/Cont/Sonc) SONC Date Analyzed: 03/26/97

Concentrated Extract Volume: 1000(uL)

GPC Cleanup: (Y/N) N pH: 8.6 Dilution Factor: 1.0

CAS NO.	COMPOUND	CONCENTRATION UNITS: (ug/L or ug/Kg) UG/KG	Q
108-95-2	Phenol	380	U
111-44-4	bis(2-Chloroethyl)ether	380	U
95-57-8	2-Chlorophenol	380	U
541-73-1	1,3-Dichlorobenzene	380	U
106-46-7	1,4-Dichlorobenzene	380	U
100-51-6	Benzyl alcohol	380	U
95-50-1	1,2-Dichlorobenzene	380	U
95-48-7	2-Methylphenol	380	U
108-60-1	bis(2-Chloroisopropyl)ether	380	U
106-44-5	4-Methylphenol	380	U
621-64-7	N-Nitroso-di-n-propylamine	380	U
67-72-1	Hexachloroethane	380	U
98-95-3	Nitrobenzene	380	U
78-59-1	Isophorone	380	U
88-75-5	2-Nitrophenol	380	U
105-67-9	2,4-Dimethylphenol	380	U
65-85-0	Benzoic Acid	1800	U
111-91-1	bis(2-Chloroethoxy)methane	380	U
120-83-2	2,4-Dichlorophenol	380	U
120-82-1	1,2,4-Trichlorobenzene	380	U
91-20-3	Naphthalene	380	U
106-47-8	4-Chloroaniline	380	U
87-68-3	Hexachlorobutadiene	380	U
59-50-7	4-Chloro-3-methylphenol	380	U
91-57-6	2-Methylnaphthalene	380	U
77-47-4	Hexachlorocyclopentadiene	380	U
88-06-2	2,4,6-Trichlorophenol	380	U
95-95-4	2,4,5-Trichlorophenol	1800	U
91-58-7	2-Chloronaphthalene	380	U
88-74-4	2-Nitroaniline	1800	U
131-11-3	Dimethylphthalate	380	U
208-96-8	Acenaphthylene	380	U
606-20-2	2,6-Dinitrotoluene	380	U

FORM I SV-1

1C
SEMIVOLATILE ORGANICS ANALYSIS DATA SHEET

EPA SAMPLE NO.

14SB107

Lab Name: SWL-TULSA Contract: FT.HOOD

Lab Code: SWOK Case No.: SAIC SAS No.: SDG No.: 28883

Matrix: (soil/water) SOIL Lab Sample ID: 28883.07

Sample wt/vol: 30.0 (g/mL) G Lab File ID: T21210.D

Level: (low/med) LOW Date Received: 03/19/97

% Moisture: not dec. 12 dec. Date Extracted: 03/20/97

Extraction: (SepF/Cont/Sonc) SONC Date Analyzed: 03/26/97

Concentrated Extract Volume: 1000(uL)

GPC Cleanup: (Y/N) N pH: 8.6 Dilution Factor: 1.0

CAS NO.	COMPOUND	CONCENTRATION UNITS: (ug/L or ug/Kg) UG/KG	Q
99-09-2	3-Nitroaniline	1800	U
83-32-9	Acenaphthene	380	U
121-14-2	2,4-Dinitrotoluene	380	U
51-28-5	2,4-Dinitrophenol	1800	U
100-02-7	4-Nitrophenol	1800	U
132-64-9	Dibenzofuran	380	U
84-66-2	Diethylphthalate	380	U
7005-72-3	4-Chlorophenyl-phenylether	380	U
86-73-7	Fluorene	380	U
100-01-6	4-Nitroaniline	1800	U
534-52-1	4,6-Dinitro-2-methylphenol	1800	U
86-30-6	N-Nitrosodiphenylamine (1)	380	U
101-55-3	4-Bromophenylphenylether	380	U
118-74-1	Hexachlorobenzene	380	U
87-86-5	Pentachlorophenol	1800	U
85-01-8	Phenanthrene	380	U
120-12-7	Anthracene	380	U
84-74-2	Di-n-butylphthalate	380	U
206-44-0	Fluoranthene	380	U
129-00-0	Pyrene	380	U
85-68-7	Butylbenzylphthalate	380	U
91-94-1	3,3'-Dichlorobenzidine	750	U
56-55-3	Benzo(a)anthracene	380	U
218-01-9	Chrysene	380	U
117-81-7	bis(2-Ethylhexyl)phthalate	380	U
117-84-0	Di-n-octylphthalate	380	U
205-99-2	Benzo(b)fluoranthene	380	U
207-08-9	Benzo(k)fluoranthene	380	U
50-32-8	Benzo(a)pyrene	380	U
193-39-5	Indeno(1,2,3-cd)pyrene	380	U
53-70-3	Dibenz(a,h)anthracene	380	U
191-24-2	Benzo(g,h,i)perylene	380	U
110-86-1	Pyridine	380	U

FORM I SV-2

1C

SEMIVOLATILE ORGANICS ANALYSIS DATA SHEET

EPA SAMPLE NO.

14SB107

Lab Name: SWL-TULSA Contract: FT.HOOD

Lab Code: SWOK Case No.: SAIC SAS No.: SDG No.: 28883

Matrix: (soil/water) SOIL Lab Sample ID: 28883.07

Sample wt/vol: 30.0 (g/mL) G Lab File ID: T21210.D

Level: (low/med) LOW Date Received: 03/19/97

% Moisture: not dec. 12 dec. Date Extracted: 03/20/97

Extraction: (SepF/Cont/Sonc) SONC Date Analyzed: 03/26/97

Concentrated Extract Volume: 1000(uL)

GPC Cleanup: (Y/N) N pH: 8.6 Dilution Factor: 1.0

CAS NO.	COMPOUND	CONCENTRATION UNITS: (ug/L or ug/Kg) UG/KG	Q
95-94-3	1,2,4,5-Tetrachlorobenzene	380	U

FORM I SV-3

U.S. EPA - CLP

1

INORGANIC ANALYSES DATA SHEET

EPA SAMPLE NO.

88307

Lab Name: SOUTHWEST_LAB_OF_OK Contract: SAIC

Lab Code: SWOK Case No.: 28883 SAS No.: SDG No.: 28883A

Matrix (soil/water): SOIL Lab Sample ID: 28883.07

Level (low/med): LOW Date Received: 03/19/97

% Solids: 88.3

Concentration Units (ug/L or mg/kg dry weight): MG/KG

CAS No.	Analyte	Concentration	C	Q	M
7440-38-2	Arsenic	4.0			P
7440-39-3	Barium	9.7			P
7440-43-9	Cadmium	0.08	B		P
7440-47-3	Chromium	6.7			P
7439-92-1	Lead	5.9			P
7439-97-6	Mercury	0.04	U		AV
7782-49-2	Selenium	1.2	U	W	F
7440-22-4	Silver	0.19	U		P

Color Before: BROWN Clarity Before: Texture: MEDIUM

Color After: YELLOW Clarity After: Artifacts:

Comments:

CLIENT_ID = 14SB107

1A
VOLATILE ORGANICS ANALYSIS DATA SHEET

EPA SAMPLE NO.

14SB108

Lab Name: SWL-TULSA Contract: FT. HOOD PH

Lab Code: SWOK Case No.: SAIC SAS No.: SDG No.: 28883

Matrix: (soil/water) SOIL Lab Sample ID: 28883.08

Sample wt/vol: 5.0 (g/mL) G Lab File ID: C23949.D

Level: (low/med) LOW Date Received: 03/19/97

% Moisture: not dec. 18 Date Analyzed: 03/27/97

Column: (pack/cap) CAP Dilution Factor: 1.0

CAS NO.	COMPOUND	CONCENTRATION UNITS: (ug/L or ug/Kg) UG/KG	Q
74-87-3	CHLOROMETHANE	6	U
74-83-9	BROMOMETHANE	6	U
75-01-4	VINYL CHLORIDE	6	U
75-00-3	CHLOROETHANE	6	U
75-09-2	METHYLENE CHLORIDE	6	JB
67-64-1	ACETONE	12	B
75-35-4	1 1-DICHLOROETHENE	6	U
75-34-3	1 1-DICHLOROETHANE	6	U
67-66-3	CHLOROFORM	6	U
107-06-2	1 2-DICHLOROETHANE	6	U
78-93-3	2-BUTANONE	6	U
71-55-6	1 1 1-TRICHLOROETHANE	6	U
56-23-5	CARBON TETRACHLORIDE	6	U
75-27-4	BROMODICHLOROMETHANE	6	U
78-87-5	1 2-DICHLOROPROPANE	6	U
79-01-6	TRICHLOROETHENE	21	
124-48-1	DIBROMOCHLOROMETHANE	6	U
79-00-5	1 1 2-TRICHLOROETHANE	6	U
71-43-2	BENZENE	6	U
75-25-2	BROMOFORM	6	U
108-10-1	4-METHYL-2-PENTANONE	6	U
591-78-6	2-HEXANONE	6	U
127-18-4	TETRACHLOROETHENE	6	U
108-88-3	TOLUENE	6	U
79-34-5	1 1 2 2-TETRACHLOROETHANE	6	U
108-90-7	CHLOROBENZENE	6	U
100-41-4	ETHYL BENZENE	6	U
100-42-5	STYRENE	6	U
156-59-2	cis-1 2-DICHLOROETHENE	6	U
156-60-5	trans-1 2-DICHLOROETHENE	6	U
13-302-07	m,p-XYLENES	6	U
95-47-6	o-XYLENE	6	U
106-93-4	1 2-DIBROMOETHANE	6	U
630-20-6	1 1 1 2-TETRACHLOROETHANE	6	U

1A
VOLATILE ORGANICS ANALYSIS DATA SHEET

EPA SAMPLE NO.

14SB108

Lab Name: SWL-TULSA Contract: FT. HOOD PH

Lab Code: SWOK Case No.: SAIC SAS No.: SDG No.: 28883

Matrix: (soil/water) SOIL Lab Sample ID: 28883.08

Sample wt/vol: 5.0 (g/mL) G Lab File ID: C23949.D

Level: (low/med) LOW Date Received: 03/19/97

% Moisture: not dec. 18 Date Analyzed: 03/27/97

Column: (pack/cap) CAP Dilution Factor: 1.0

CAS NO.	COMPOUND	CONCENTRATION UNITS: (ug/L or ug/Kg) UG/KG	Q
96-18-4	1 2 3-TRICHLOROPROPANE	6	U
75-71-8	DICHLORODIFLUOROMETHANE	6	U
75-69-4	TRICHLOROFLUOROMETHANE	6	U
74-95-3	DIBROMOMETHANE	6	U
96-12-8	1 2-DIBROMO-3-CHLOROPROPANE	6	U
108-86-1	BROMOBENZENE	6	U
104-51-8	n-BUTYLBENZENE	6	U
98-06-6	tert-BUTYLBENZENE	6	U
135-98-8	sec-BUTYLBENZENE	6	U
95-49-8	2-CHLOROTOLUENE	6	U
106-43-4	4-CHLOROTOLUENE	6	U
95-50-1	1 2-DICHLOROBENZENE	6	U
541-73-1	1 3-DICHLOROBENZENE	6	U
106-46-7	1 4-DICHLOROBENZENE	6	U
142-28-9	1 3-DICHLOROPROPANE	6	U
594-20-7	2 2-DICHLOROPROPANE	6	U
563-58-6	1 1-DICHLOROPROPENE	6	U
87-68-3	HEXACHLOROBUTADIENE	6	U
98-82-8	ISOPROPYLBENZENE	6	U
99-87-6	p-ISOPROPYLTOLUENE	6	U
91-20-3	NAPHTHALENE	2	J
103-65-1	n-PROPYLBENZENE	6	U
87-61-6	1 2 3-TRICHLOROBENZENE	6	U
120-82-1	1 2 4-TRICHLOROBENZENE	6	U
95-63-6	1 2 4-TRIMETHYLBENZENE	6	U
108-67-8	1 3 5-TRIMETHYLBENZENE	6	U
74-97-5	BROMOCHLOROMETHANE	6	U

1A
VOLATILE ORGANICS ANALYSIS DATA SHEET

EPA SAMPLE NO.

14SB108RE

Lab Name: SWL-TULSA Contract: FT. HOOD PH

Lab Code: SWOK Case No.: SAIC SAS No.: SDG No.: 28883

Matrix: (soil/water) SOIL Lab Sample ID: 28883.08RA

Sample wt/vol: 5.0 (g/mL) G Lab File ID: C23954.D

Level: (low/med) LOW Date Received: 03/19/97

% Moisture: not dec. 18 Date Analyzed: 03/27/97

Column: (pack/cap) CAP Dilution Factor: 1.0

CAS NO.	COMPOUND	CONCENTRATION UNITS: (ug/L or ug/Kg) UG/KG	Q
74-87-3	CHLOROMETHANE	6	U
74-83-9	BROMOMETHANE	6	U
75-01-4	VINYL CHLORIDE	6	U
75-00-3	CHLOROETHANE	6	U
75-09-2	METHYLENE CHLORIDE	11	B
67-64-1	ACETONE	6	U
75-35-4	1 1-DICHLOROETHENE	6	U
75-34-3	1 1-DICHLOROETHANE	6	U
67-66-3	CHLOROFORM	6	U
107-06-2	1 2-DICHLOROETHANE	6	U
78-93-3	2-BUTANONE	6	U
71-55-6	1 1 1-TRICHLOROETHANE	6	U
56-23-5	CARBON TETRACHLORIDE	6	U
75-27-4	BROMODICHLOROMETHANE	6	U
78-87-5	1 2-DICHLOROPROPANE	6	U
79-01-6	TRICHLOROETHENE	8	
124-48-1	DIBROMOCHLOROMETHANE	6	U
79-00-5	1 1 2-TRICHLOROETHANE	6	U
71-43-2	BENZENE	6	U
75-25-2	BROMOFORM	6	U
108-10-1	4-METHYL-2-PENTANONE	6	U
591-78-6	2-HEXANONE	6	U
127-18-4	TETRACHLOROETHENE	6	U
108-88-3	TOLUENE	6	U
79-34-5	1 1 2 2-TETRACHLOROETHANE	6	U
108-90-7	CHLOROBENZENE	6	U
100-41-4	ETHYL BENZENE	6	U
100-42-5	STYRENE	6	U
156-59-2	cis-1 2-DICHLOROETHENE	6	U
156-60-5	trans-1 2-DICHLOROETHENE	6	U
13-302-07	m,p-XYLENES	6	U
95-47-6	o-XYLENE	6	U
106-93-4	1 2-DIBROMOETHANE	6	U
630-20-6	1 1 1 2-TETRACHLOROETHANE	6	U

1A
VOLATILE ORGANICS ANALYSIS DATA SHEET

EPA SAMPLE NO.

14SB108RE

Lab Name: SWL-TULSA Contract: FT. HOOD PH

Lab Code: SWOK Case No.: SAIC SAS No.: SDG No.: 28883

Matrix: (soil/water) SOIL Lab Sample ID: 28883.08RA

Sample wt/vol: 5.0 (g/mL) G Lab File ID: C23954.D

Level: (low/med) LOW Date Received: 03/19/97

% Moisture: not dec. 18 Date Analyzed: 03/27/97

Column: (pack/cap) CAP Dilution Factor: 1.0

CAS NO.	COMPOUND	CONCENTRATION UNITS: (ug/L or ug/Kg) UG/KG	Q
96-18-4	1 2 3-TRICHLOROPROPANE	6	U
75-71-8	DICHLORODIFLUOROMETHANE	6	U
75-69-4	TRICHLOROFLUOROMETHANE	6	U
74-95-3	DIBROMOMETHANE	6	U
96-12-8	1 2-DIBROMO-3-CHLOROPROPANE	6	U
108-86-1	BROMOBENZENE	6	U
104-51-8	n-BUTYLBENZENE	6	U
98-06-6	tert-BUTYLBENZENE	6	U
135-98-8	sec-BUTYLBENZENE	6	U
95-49-8	2-CHLOROTOLUENE	6	U
106-43-4	4-CHLOROTOLUENE	6	U
95-50-1	1 2-DICHLOROBENZENE	6	U
541-73-1	1 3-DICHLOROBENZENE	6	U
106-46-7	1 4-DICHLOROBENZENE	6	U
142-28-9	1 3-DICHLOROPROPANE	6	U
594-20-7	2 2-DICHLOROPROPANE	6	U
563-58-6	1 1-DICHLOROPROPENE	6	U
87-68-3	HEXACHLOROBUTADIENE	6	U
98-82-8	ISOPROPYLBENZENE	6	U
99-87-6	p-ISOPROPYLTOLUENE	6	U
91-20-3	NAPHTHALENE	6	U
103-65-1	n-PROPYLBENZENE	6	U
87-61-6	1 2 3-TRICHLOROBENZENE	6	U
120-82-1	1 2 4-TRICHLOROBENZENE	6	U
95-63-6	1 2 4-TRIMETHYLBENZENE	6	U
108-67-8	1 3 5-TRIMETHYLBENZENE	6	U
74-97-5	BROMOCHLOROMETHANE	6	U

1B
SEMIVOLATILE ORGANICS ANALYSIS DATA SHEET

EPA SAMPLE NO.

14SB108

Lab Name: SWL-TULSA Contract: FT.HOOD

Lab Code: SWOK Case No.: SAIC SAS No.: SDG No.: 28883

Matrix: (soil/water) SOIL Lab Sample ID: 28883.08

Sample wt/vol: 30.0 (g/mL) G Lab File ID: T21211.D

Level: (low/med) LOW Date Received: 03/19/97

% Moisture: not dec. 18 dec. Date Extracted: 03/20/97

Extraction: (SepF/Cont/Sonc) SONC Date Analyzed: 03/26/97

Concentrated Extract Volume: 1000(uL)

GPC Cleanup: (Y/N) N pH: 8.0 Dilution Factor: 1.0

CAS NO.	COMPOUND	CONCENTRATION UNITS: (ug/L or ug/Kg) UG/KG	Q
108-95-2	Phenol	400	U
111-44-4	bis(2-Chloroethyl)ether	400	U
95-57-8	2-Chlorophenol	400	U
541-73-1	1,3-Dichlorobenzene	400	U
106-46-7	1,4-Dichlorobenzene	400	U
100-51-6	Benzyl alcohol	400	U
95-50-1	1,2-Dichlorobenzene	400	U
95-48-7	2-Methylphenol	400	U
108-60-1	bis(2-Chloroisopropyl)ether	400	U
106-44-5	4-Methylphenol	400	U
621-64-7	N-Nitroso-di-n-propylamine	400	U
67-72-1	Hexachloroethane	400	U
98-95-3	Nitrobenzene	400	U
78-59-1	Isophorone	400	U
88-75-5	2-Nitrophenol	400	U
105-67-9	2,4-Dimethylphenol	400	U
65-85-0	Benzoic Acid	2000	U
111-91-1	bis(2-Chloroethoxy)methane	400	U
120-83-2	2,4-Dichlorophenol	400	U
120-82-1	1,2,4-Trichlorobenzene	400	U
91-20-3	Naphthalene	400	U
106-47-8	4-Chloroaniline	400	U
87-68-3	Hexachlorobutadiene	400	U
59-50-7	4-Chloro-3-methylphenol	400	U
91-57-6	2-Methylnaphthalene	400	U
77-47-4	Hexachlorocyclopentadiene	400	U
88-06-2	2,4,6-Trichlorophenol	400	U
95-95-4	2,4,5-Trichlorophenol	2000	U
91-58-7	2-Chloronaphthalene	400	U
88-74-4	2-Nitroaniline	2000	U
131-11-3	Dimethylphthalate	400	U
208-96-8	Acenaphthylene	400	U
606-20-2	2,6-Dinitrotoluene	400	U

1C

SEMIVOLATILE ORGANICS ANALYSIS DATA SHEET

EPA SAMPLE NO.

14SB108

Lab Name: SWL-TULSA Contract: FT.HOOD

Lab Code: SWOK Case No.: SAIC SAS No.: SDG No.: 28883

Matrix: (soil/water) SOIL Lab Sample ID: 28883.08

Sample wt/vol: 30.0 (g/mL) G Lab File ID: T21211.D

Level: (low/med) LOW Date Received: 03/19/97

% Moisture: not dec. 18 dec. Date Extracted: 03/20/97

Extraction: (SepF/Cont/Sonc) SONC Date Analyzed: 03/26/97

Concentrated Extract Volume: 1000(uL)

GPC Cleanup: (Y/N) N pH: 8.0 Dilution Factor: 1.0

CAS NO.	COMPOUND	CONCENTRATION UNITS: (ug/L or ug/Kg) UG/KG	Q
99-09-2	3-Nitroaniline	2000	U
83-32-9	Acenaphthene	400	U
121-14-2	2,4-Dinitrotoluene	400	U
51-28-5	2,4-Dinitrophenol	2000	U
100-02-7	4-Nitrophenol	2000	U
132-64-9	Dibenzofuran	400	U
84-66-2	Diethylphthalate	400	U
7005-72-3	4-Chlorophenyl-phenylether	400	U
86-73-7	Fluorene	400	U
100-01-6	4-Nitroaniline	2000	U
534-52-1	4,6-Dinitro-2-methylphenol	2000	U
86-30-6	N-Nitrosodiphenylamine (1)	400	U
101-55-3	4-Bromophenylphenylether	400	U
118-74-1	Hexachlorobenzene	400	U
87-86-5	Pentachlorophenol	2000	U
85-01-8	Phenanthrene	400	U
120-12-7	Anthracene	400	U
84-74-2	Di-n-butylphthalate	400	U
206-44-0	Fluoranthene	400	U
129-00-0	Pyrene	400	U
85-68-7	Butylbenzylphthalate	400	U
91-94-1	3,3'-Dichlorobenzidine	800	U
56-55-3	Benzo(a)anthracene	400	U
218-01-9	Chrysene	400	U
117-81-7	bis(2-Ethylhexyl)phthalate	400	U
117-84-0	Di-n-octylphthalate	400	U
205-99-2	Benzo(b)fluoranthene	400	U
207-08-9	Benzo(k)fluoranthene	400	U
50-32-8	Benzo(a)pyrene	400	U
193-39-5	Indeno(1,2,3-cd)pyrene	400	U
53-70-3	Dibenz(a,h)anthracene	400	U
191-24-2	Benzo(g,h,i)perylene	400	U
110-86-1	Pyridine	400	U

FORM I SV-2

1C

SEMIVOLATILE ORGANICS ANALYSIS DATA SHEET

EPA SAMPLE NO.

14SB108

Lab Name: SWL-TULSA Contract: FT.HOOD

Lab Code: SWOK Case No.: SAIC SAS No.: SDG No.: 28883

Matrix: (soil/water) SOIL Lab Sample ID: 28883.08

Sample wt/vol: 30.0 (g/mL) G Lab File ID: T21211.D

Level: (low/med) LOW Date Received: 03/19/97

% Moisture: not dec. 18 dec. Date Extracted: 03/20/97

Extraction: (SepF/Cont/Sonc) SONC Date Analyzed: 03/26/97

Concentrated Extract Volume: 1000(uL)

GPC Cleanup: (Y/N) N pH: 8.0 Dilution Factor: 1.0

CAS NO.	COMPOUND	CONCENTRATION UNITS: (ug/L or ug/Kg) UG/KG	Q
95-94-3	1,2,4,5-Tetrachlorobenzene	400	U

FORM I SV-3

U.S. EPA - CLP

1

INORGANIC ANALYSES DATA SHEET

EPA SAMPLE NO.

88308

Lab Name: SOUTHWEST_LAB_OF_OK Contract: SAIC

Lab Code: SWOK Case No.: 28883 SAS No.: SDG No.: 28883A

Matrix (soil/water): SOIL Lab Sample ID: 28883.08

Level (low/med): LOW Date Received: 03/19/97

% Solids: 82.2

Concentration Units (ug/L or mg/kg dry weight): MG/KG

CAS No.	Analyte	Concentration	C	Q	M
7440-38-2	Arsenic	4.3			P
7440-39-3	Barium	89.5			P
7440-43-9	Cadmium	0.18	B		P
7440-47-3	Chromium	12.4			P
7439-92-1	Lead	10.3			P
7439-97-6	Mercury	0.04	U		AV
7782-49-2	Selenium	1.3	U		F
7440-22-4	Silver	0.21	U		P

Color Before: BROWN Clarity Before: Texture: MEDIUM

Color After: YELLOW Clarity After: Artifacts:

Comments:

CLIENT_ID_=_14SB108

1A
VOLATILE ORGANICS ANALYSIS DATA SHEET

EPA SAMPLE NO.

14SB109

Lab Name: SWL-TULSA Contract: FT. HOOD PH

Lab Code: SWOK Case No.: SAIC SAS No.: SDG No.: 28883

Matrix: (soil/water) SOIL Lab Sample ID: 28883.09

Sample wt/vol: 5.0 (g/mL) G Lab File ID: C23950.D

Level: (low/med) LOW Date Received: 03/19/97

% Moisture: not dec. 22 Date Analyzed: 03/27/97

Column: (pack/cap) CAP Dilution Factor: 1.0

CAS NO.	COMPOUND	CONCENTRATION UNITS: (ug/L or ug/Kg) UG/KG	Q
74-87-3	CHLOROMETHANE	6	U
74-83-9	BROMOMETHANE	6	U
75-01-4	VINYL CHLORIDE	6	U
75-00-3	CHLOROETHANE	6	U
75-09-2	METHYLENE CHLORIDE	15	B
67-64-1	ACETONE	83	B
75-35-4	1 1-DICHLOROETHENE	6	U
75-34-3	1 1-DICHLOROETHANE	6	U
67-66-3	CHLOROFORM	6	U
107-06-2	1 2-DICHLOROETHANE	6	U
78-93-3	2-BUTANONE	6	U
71-55-6	1 1 1-TRICHLOROETHANE	6	U
56-23-5	CARBON TETRACHLORIDE	6	U
75-27-4	BROMODICHLOROMETHANE	6	U
78-87-5	1 2-DICHLOROPROPANE	6	U
79-01-6	TRICHLOROETHENE	7	
124-48-1	DIBROMOCHLOROMETHANE	6	U
79-00-5	1 1 2-TRICHLOROETHANE	6	U
71-43-2	BENZENE	6	U
75-25-2	BROMOFORM	6	U
108-10-1	4-METHYL-2-PENTANONE	6 ~~3~~	U ~~8~~
591-78-6	2-HEXANONE	6	U
127-18-4	TETRACHLOROETHENE	6	U
108-88-3	TOLUENE	6	U
79-34-5	1 1 2 2-TETRACHLOROETHANE	6	U
108-90-7	CHLOROBENZENE	6	U
100-41-4	ETHYL BENZENE	6	U
100-42-5	STYRENE	6	U
156-59-2	cis-1 2-DICHLOROETHENE	6	U
156-60-5	trans-1 2-DICHLOROETHENE	6	U
13-302-07	m,p-XYLENES	6	U
95-47-6	o-XYLENE	6	U
106-93-4	1 2-DIBROMOETHANE	6	U
630-20-6	1 1 1 2-TETRACHLOROETHANE	6	U

JH 4/15

C8

1A
VOLATILE ORGANICS ANALYSIS DATA SHEET

EPA SAMPLE NO.

14SB109

Lab Name: SWL-TULSA Contract: FT. HOOD PH

Lab Code: SWOK Case No.: SAIC SAS No.: SDG No.: 28883

Matrix: (soil/water) SOIL Lab Sample ID: 28883.09

Sample wt/vol: 5.0 (g/mL) G Lab File ID: C23950.D

Level: (low/med) LOW Date Received: 03/19/97

% Moisture: not dec. 22 Date Analyzed: 03/27/97

Column: (pack/cap) CAP Dilution Factor: 1.0

CAS NO.	COMPOUND	CONCENTRATION UNITS: (ug/L or ug/Kg) UG/KG	Q
96-18-4	1 2 3-TRICHLOROPROPANE	6	U
75-71-8	DICHLORODIFLUOROMETHANE	6	U
75-69-4	TRICHLOROFLUOROMETHANE	6	U
74-95-3	DIBROMOMETHANE	6	U
96-12-8	1 2-DIBROMO-3-CHLOROPROPANE	6	U
108-86-1	BROMOBENZENE	6	U
104-51-8	n-BUTYLBENZENE	6	U
98-06-6	tert-BUTYLBENZENE	6	U
135-98-8	sec-BUTYLBENZENE	6	U
95-49-8	2-CHLOROTOLUENE	6	U
106-43-4	4-CHLOROTOLUENE	6	U
95-50-1	1 2-DICHLOROBENZENE	6	U
541-73-1	1 3-DICHLOROBENZENE	6	U
106-46-7	1 4-DICHLOROBENZENE	6	U
142-28-9	1 3-DICHLOROPROPANE	6	U
594-20-7	2 2-DICHLOROPROPANE	6	U
563-58-6	1 1-DICHLOROPROPENE	6	U
87-68-3	HEXACHLOROBUTADIENE	6	U
98-82-8	ISOPROPYLBENZENE	6	U
99-87-6	p-ISOPROPYLTOLUENE	6	U
91-20-3	NAPHTHALENE	6	U
103-65-1	n-PROPYLBENZENE	6	U
87-61-6	1 2 3-TRICHLOROBENZENE	6	U
120-82-1	1 2 4-TRICHLOROBENZENE	6	U
95-63-6	1 2 4-TRIMETHYLBENZENE	6	U
108-67-8	1 3 5-TRIMETHYLBENZENE	6	U
74-97-5	BROMOCHLOROMETHANE	6	U

1B
SEMIVOLATILE ORGANICS ANALYSIS DATA SHEET

EPA SAMPLE NO.

14SB109

Lab Name: SWL-TULSA Contract: FT.HOOD

Lab Code: SWOK Case No.: SAIC SAS No.: SDG No.: 28883

Matrix: (soil/water) SOIL Lab Sample ID: 28883.09

Sample wt/vol: 30.0 (g/mL) G Lab File ID: T21212.D

Level: (low/med) LOW Date Received: 03/19/97

% Moisture: not dec. 22 dec. Date Extracted: 03/20/97

Extraction: (SepF/Cont/Sonc) SONC Date Analyzed: 03/26/97

Concentrated Extract Volume: 1000(uL)

GPC Cleanup: (Y/N) N pH: 8.1 Dilution Factor: 1.0

CAS NO.	COMPOUND	CONCENTRATION UNITS: (ug/L or ug/Kg) UG/KG	Q
108-95-2	Phenol	420	U
111-44-4	bis(2-Chloroethyl)ether	420	U
95-57-8	2-Chlorophenol	420	U
541-73-1	1,3-Dichlorobenzene	420	U
106-46-7	1,4-Dichlorobenzene	420	U
100-51-6	Benzyl alcohol	420	U
95-50-1	1,2-Dichlorobenzene	420	U
95-48-7	2-Methylphenol	420	U
108-60-1	bis(2-Chloroisopropyl)ether	420	U
106-44-5	4-Methylphenol	420	U
621-64-7	N-Nitroso-di-n-propylamine	420	U
67-72-1	Hexachloroethane	420	U
98-95-3	Nitrobenzene	420	U
78-59-1	Isophorone	420	U
88-75-5	2-Nitrophenol	420	U
105-67-9	2,4-Dimethylphenol	420	U
65-85-0	Benzoic Acid	2000	U
111-91-1	bis(2-Chloroethoxy)methane	420	U
120-83-2	2,4-Dichlorophenol	420	U
120-82-1	1,2,4-Trichlorobenzene	420	U
91-20-3	Naphthalene	420	U
106-47-8	4-Chloroaniline	420	U
87-68-3	Hexachlorobutadiene	420	U
59-50-7	4-Chloro-3-methylphenol	420	U
91-57-6	2-Methylnaphthalene	420	U
77-47-4	Hexachlorocyclopentadiene	420	U
88-06-2	2,4,6-Trichlorophenol	420	U
95-95-4	2,4,5-Trichlorophenol	2000	U
91-58-7	2-Chloronaphthalene	420	U
88-74-4	2-Nitroaniline	2000	U
131-11-3	Dimethylphthalate	420	U
208-96-8	Acenaphthylene	420	U
606-20-2	2,6-Dinitrotoluene	420	U

1C
SEMIVOLATILE ORGANICS ANALYSIS DATA SHEET

EPA SAMPLE NO.

14SB109

Lab Name: SWL-TULSA Contract: FT.HOOD

Lab Code: SWOK Case No.: SAIC SAS No.: SDG No.: 28883

Matrix: (soil/water) SOIL Lab Sample ID: 28883.09

Sample wt/vol: 30.0 (g/mL) G Lab File ID: T21212.D

Level: (low/med) LOW Date Received: 03/19/97

% Moisture: not dec. 22 dec. Date Extracted: 03/20/97

Extraction: (SepF/Cont/Sonc) SONC Date Analyzed: 03/26/97

Concentrated Extract Volume: 1000(uL)

GPC Cleanup: (Y/N) N pH: 8.1 Dilution Factor: 1.0

CAS NO.	COMPOUND	CONCENTRATION UNITS: (ug/L or ug/Kg) UG/KG	Q
99-09-2	3-Nitroaniline	2000	U
83-32-9	Acenaphthene	420	U
121-14-2	2,4-Dinitrotoluene	420	U
51-28-5	2,4-Dinitrophenol	2000	U
100-02-7	4-Nitrophenol	2000	U
132-64-9	Dibenzofuran	420	U
84-66-2	Diethylphthalate	420	U
7005-72-3	4-Chlorophenyl-phenylether	420	U
86-73-7	Fluorene	420	U
100-01-6	4-Nitroaniline	2000	U
534-52-1	4,6-Dinitro-2-methylphenol	2000	U
86-30-6	N-Nitrosodiphenylamine (1)	420	U
101-55-3	4-Bromophenylphenylether	420	U
118-74-1	Hexachlorobenzene	420	U
87-86-5	Pentachlorophenol	2000	U
85-01-8	Phenanthrene	420	U
120-12-7	Anthracene	420	U
84-74-2	Di-n-butylphthalate	420	U
206-44-0	Fluoranthene	420	U
129-00-0	Pyrene	420	U
85-68-7	Butylbenzylphthalate	420	U
91-94-1	3,3'-Dichlorobenzidine	850	U
56-55-3	Benzo(a)anthracene	420	U
218-01-9	Chrysene	420	U
117-81-7	bis(2-Ethylhexyl)phthalate	51	J
117-84-0	Di-n-octylphthalate	420	U
205-99-2	Benzo(b)fluoranthene	420	U
207-08-9	Benzo(k)fluoranthene	420	U
50-32-8	Benzo(a)pyrene	420	U
193-39-5	Indeno(1,2,3-cd)pyrene	420	U
53-70-3	Dibenz(a,h)anthracene	420	U
191-24-2	Benzo(g,h,i)perylene	420	U
110-86-1	Pyridine	420	U

FORM I SV-2

1C

SEMIVOLATILE ORGANICS ANALYSIS DATA SHEET

EPA SAMPLE NO.

14SB109

Lab Name: SWL-TULSA Contract: FT.HOOD

Lab Code: SWOK Case No.: SAIC SAS No.: SDG No.: 28883

Matrix: (soil/water) SOIL Lab Sample ID: 28883.09

Sample wt/vol: 30.0 (g/mL) G Lab File ID: T21212.D

Level: (low/med) LOW Date Received: 03/19/97

% Moisture: not dec. 22 dec. Date Extracted: 03/20/97

Extraction: (SepF/Cont/Sonc) SONC Date Analyzed: 03/26/97

Concentrated Extract Volume: 1000(uL)

GPC Cleanup: (Y/N) N pH: 8.1 Dilution Factor: 1.0

CAS NO.	COMPOUND	CONCENTRATION UNITS: (ug/L or ug/Kg) UG/KG	Q
95-94-3	1,2,4,5-Tetrachlorobenzene	420	U

U.S. EPA - CLP

1

INORGANIC ANALYSES DATA SHEET

EPA SAMPLE NO.

88309

Lab Name: SOUTHWEST_LAB_OF_OK Contract: SAIC

Lab Code: SWOK Case No.: 28883 SAS No.: SDG No.: 28883A

Matrix (soil/water): SOIL Lab Sample ID: 28883.09

Level (low/med): LOW Date Received: 03/19/97

% Solids: 77.6

Concentration Units (ug/L or mg/kg dry weight): MG/KG

CAS No.	Analyte	Concentration	C	Q	M
7440-38-2	Arsenic	6.4			P
7440-39-3	Barium	21.6			P
7440-43-9	Cadmium	0.07	B		P
7440-47-3	Chromium	12.3			P
7439-92-1	Lead	7.9			P
7439-97-6	Mercury	0.04	U		AV
7782-49-2	Selenium	1.4	U	W	F
7440-22-4	Silver	0.22	U		P

Color Before: BROWN Clarity Before: Texture: MEDIUM

Color After: YELLOW Clarity After: Artifacts:

Comments:

CLIENT_ID_=_14SB109

1A
VOLATILE ORGANICS ANALYSIS DATA SHEET

EPA SAMPLE NO.

14SB110

Lab Name: SWL-TULSA Contract: FT. HOOD PH

Lab Code: SWOK Case No.: SAIC SAS No.: SDG No.: 28912

Matrix: (soil/water) SOIL Lab Sample ID: 28912.04

Sample wt/vol: 5.0 (g/mL) G Lab File ID: C23958.D

Level: (low/med) LOW Date Received: 03/21/97

% Moisture: not dec. 16 Date Analyzed: 03/27/97

Column: (pack/cap) CAP Dilution Factor: 1.0

CAS NO.	COMPOUND	CONCENTRATION UNITS: (ug/L or ug/Kg) UG/KG	Q
74-87-3	CHLOROMETHANE	6	U
74-83-9	BROMOMETHANE	6	U
75-01-4	VINYL CHLORIDE	6	U
75-00-3	CHLOROETHANE	6	U
75-09-2	METHYLENE CHLORIDE	15	B
67-64-1	ACETONE	4	JB
75-35-4	1 1-DICHLOROETHENE	6	U
75-34-3	1 1-DICHLOROETHANE	6	U
67-66-3	CHLOROFORM	6	U
107-06-2	1 2-DICHLOROETHANE	6	U
78-93-3	2-BUTANONE	6	U
71-55-6	1 1 1-TRICHLOROETHANE	6	U
56-23-5	CARBON TETRACHLORIDE	6	U
75-27-4	BROMODICHLOROMETHANE	6	U
78-87-5	1 2-DICHLOROPROPANE	6	U
79-01-6	TRICHLOROETHENE	4	J
124-48-1	DIBROMOCHLOROMETHANE	6	U
79-00-5	1 1 2-TRICHLOROETHANE	6	U
71-43-2	BENZENE	6	U
75-25-2	BROMOFORM	6	U
108-10-1	4-METHYL-2-PENTANONE	6	U
591-78-6	2-HEXANONE	6	U
127-18-4	TETRACHLOROETHENE	6	U
108-88-3	TOLUENE	6	U
79-34-5	1 1 2 2-TETRACHLOROETHANE	6	U
108-90-7	CHLOROBENZENE	6	U
100-41-4	ETHYL BENZENE	6	U
100-42-5	STYRENE	6	U
156-59-2	cis-1 2-DICHLOROETHENE	6	U
156-60-5	trans-1 2-DICHLOROETHENE	6	U
13-302-07	m,p-XYLENES	6	U
95-47-6	o-XYLENE	6	U
106-93-4	1 2-DIBROMOETHANE	6	U
630-20-6	1 1 1 2-TETRACHLOROETHANE	6	U

1A
VOLATILE ORGANICS ANALYSIS DATA SHEET

EPA SAMPLE NO.

14SB110

Lab Name: SWL-TULSA Contract: FT. HOOD PH

Lab Code: SWOK Case No.: SAIC SAS No.: SDG No.: 28912

Matrix: (soil/water) SOIL Lab Sample ID: 28912.04

Sample wt/vol: 5.0 (g/mL) G Lab File ID: C23958.D

Level: (low/med) LOW Date Received: 03/21/97

% Moisture: not dec. 16 Date Analyzed: 03/27/97

Column: (pack/cap) CAP Dilution Factor: 1.0

CAS NO.	COMPOUND	CONCENTRATION UNITS: (ug/L or ug/Kg) UG/KG	Q
96-18-4	1 2 3-TRICHLOROPROPANE	6	U
75-71-8	DICHLORODIFLUOROMETHANE	6	U
75-69-4	TRICHLOROFLUOROMETHANE	6	U
74-95-3	DIBROMOMETHANE	6	U
96-12-8	1 2-DIBROMO-3-CHLOROPROPANE	6	U
108-86-1	BROMOBENZENE	6	U
104-51-8	n-BUTYLBENZENE	6	U
98-06-6	tert-BUTYLBENZENE	6	U
135-98-8	sec-BUTYLBENZENE	6	U
95-49-8	2-CHLOROTOLUENE	6	U
106-43-4	4-CHLOROTOLUENE	6	U
95-50-1	1 2-DICHLOROBENZENE	6	U
541-73-1	1 3-DICHLOROBENZENE	6	U
106-46-7	1 4-DICHLOROBENZENE	6	U
142-28-9	1 3-DICHLOROPROPANE	6	U
594-20-7	2 2-DICHLOROPROPANE	6	U
563-58-6	1 1-DICHLOROPROPENE	6	U
87-68-3	HEXACHLOROBUTADIENE	6	U
98-82-8	ISOPROPYLBENZENE	6	U
99-87-6	p-ISOPROPYLTOLUENE	6	U
91-20-3	NAPHTHALENE	6	U
103-65-1	n-PROPYLBENZENE	6	U
87-61-6	1 2 3-TRICHLOROBENZENE	6	U
120-82-1	1 2 4-TRICHLOROBENZENE	6	U
95-63-6	1 2 4-TRIMETHYLBENZENE	6	U
108-67-8	1 3 5-TRIMETHYLBENZENE	6	U
74-97-5	BROMOCHLOROMETHANE	6	U

1B
SEMIVOLATILE ORGANICS ANALYSIS DATA SHEET

EPA SAMPLE NO.

14SB110

Lab Name: SWL-TULSA Contract: FT.HOOD

Lab Code: SWOK Case No.: SAIC SAS No.: SDG No.: 28912

Matrix: (soil/water) SOIL Lab Sample ID: 28912.04

Sample wt/vol: 30.0 (g/mL) G Lab File ID: P11719.D

Level: (low/med) LOW Date Received: 03/21/97

% Moisture: not dec. 16 dec. Date Extracted: 03/21/97

Extraction: (SepF/Cont/Sonc) SONC Date Analyzed: 03/27/97

Concentrated Extract Volume: 1000(uL)

GPC Cleanup: (Y/N) N pH: 7.3 Dilution Factor: 1.0

CAS NO.	COMPOUND	CONCENTRATION UNITS: (ug/L or ug/Kg) UG/KG	Q
108-95-2	Phenol	390	U
111-44-4	bis(2-Chloroethyl)ether	390	U
95-57-8	2-Chlorophenol	390	U
541-73-1	1,3-Dichlorobenzene	390	U
106-46-7	1,4-Dichlorobenzene	390	U
100-51-6	Benzyl alcohol	390	U
95-50-1	1,2-Dichlorobenzene	390	U
95-48-7	2-Methylphenol	390	U
108-60-1	bis(2-Chloroisopropyl)ether	390	U
106-44-5	4-Methylphenol	390	U
621-64-7	N-Nitroso-di-n-propylamine	390	U
67-72-1	Hexachloroethane	390	U
98-95-3	Nitrobenzene	390	U
78-59-1	Isophorone	390	U
88-75-5	2-Nitrophenol	390	U
105-67-9	2,4-Dimethylphenol	390	U
65-85-0	Benzoic Acid	1900	U
111-91-1	bis(2-Chloroethoxy)methane	390	U
120-83-2	2,4-Dichlorophenol	390	U
120-82-1	1,2,4-Trichlorobenzene	390	U
91-20-3	Naphthalene	42	J
106-47-8	4-Chloroaniline	390	U
87-68-3	Hexachlorobutadiene	390	U
59-50-7	4-Chloro-3-methylphenol	390	U
91-57-6	2-Methylnaphthalene	110	J
77-47-4	Hexachlorocyclopentadiene	390	U
88-06-2	2,4,6-Trichlorophenol	390	U
95-95-4	2,4,5-Trichlorophenol	1900	U
91-58-7	2-Chloronaphthalene	390	U
88-74-4	2-Nitroaniline	1900	U
131-11-3	Dimethylphthalate	390	U
208-96-8	Acenaphthylene	390	U
606-20-2	2,6-Dinitrotoluene	390	U

1C

SEMIVOLATILE ORGANICS ANALYSIS DATA SHEET

EPA SAMPLE NO.

14SB110

Name: SWL-TULSA Contract: FT.HOOD

Lab Code: SWOK Case No.: SAIC SAS No.: SDG No.: 28912

Matrix: (soil/water) SOIL Lab Sample ID: 28912.04

Sample wt/vol: 30.0 (g/mL) G Lab File ID: P11719.D

Level: (low/med) LOW Date Received: 03/21/97

% Moisture: not dec. 16 dec. Date Extracted: 03/21/97

Extraction: (SepF/Cont/Sonc) SONC Date Analyzed: 03/27/97

Concentrated Extract Volume: 1000(uL)

GPC Cleanup: (Y/N) N pH: 7.3 Dilution Factor: 1.0

CAS NO.	COMPOUND	CONCENTRATION UNITS: (ug/L or ug/Kg) UG/KG	Q
99-09-2	3-Nitroaniline	1900	U
83-32-9	Acenaphthene	390	U
121-14-2	2,4-Dinitrotoluene	390	U
51-28-5	2,4-Dinitrophenol	1900	U
100-02-7	4-Nitrophenol	1900	U
132-64-9	Dibenzofuran	110	J
84-66-2	Diethylphthalate	390	U
7005-72-3	4-Chlorophenyl-phenylether	390	U
86-73-7	Fluorene	390	U
100-01-6	4-Nitroaniline	1900	U
534-52-1	4,6-Dinitro-2-methylphenol	1900	U
86-30-6	N-Nitrosodiphenylamine (1)	390	U
101-55-3	4-Bromophenylphenylether	390	U
118-74-1	Hexachlorobenzene	390	U
87-86-5	Pentachlorophenol	1900	U
85-01-8	Phenanthrene	220	J
120-12-7	Anthracene	390	U
84-74-2	Di-n-butylphthalate	390	U
206-44-0	Fluoranthene	390	U
129-00-0	Pyrene	390	U
85-68-7	Butylbenzylphthalate	60	J
91-94-1	3,3'-Dichlorobenzidine	780	U
56-55-3	Benzo(a)anthracene	390	U
218-01-9	Chrysene	390	U
117-81-7	bis(2-Ethylhexyl)phthalate	140	J
117-84-0	Di-n-octylphthalate	78	J
205-99-2	Benzo(b)fluoranthene	390	U
207-08-9	Benzo(k)fluoranthene	390	U
50-32-8	Benzo(a)pyrene	390	U
193-39-5	Indeno(1,2,3-cd)pyrene	390	U
53-70-3	Dibenz(a,h)anthracene	390	U
191-24-2	Benzo(g,h,i)perylene	390	U
110-86-1	Pyridine	390	U

1C

SEMIVOLATILE ORGANICS ANALYSIS DATA SHEET

EPA SAMPLE NO.

14SB110

Lab Name: SWL-TULSA Contract: FT.HOOD

Lab Code: SWOK Case No.: SAIC SAS No.: SDG No.: 28912

Matrix: (soil/water) SOIL Lab Sample ID: 28912.04

Sample wt/vol: 30.0 (g/mL) G Lab File ID: P11719.D

Level: (low/med) LOW Date Received: 03/21/97

% Moisture: not dec. 16 dec. Date Extracted: 03/21/97

Extraction: (SepF/Cont/Sonc) SONC Date Analyzed: 03/27/97

Concentrated Extract Volume: 1000(uL)

GPC Cleanup: (Y/N) N pH: 7.3 Dilution Factor: 1.0

CAS NO.	COMPOUND	CONCENTRATION UNITS: (ug/L or ug/Kg) UG/KG	Q
95-9403	1,2,4,5-Tetrachlorobenzene	390	U

FORM I SV-3

U.S. EPA - CLP

1

INORGANIC ANALYSES DATA SHEET

EPA SAMPLE NO.

91204

Lab Name: SOUTHWEST_LAB_OF_OK Contract: SAIC

Lab Code: SWOK Case No.: 28912 SAS No.: SDG No.: 28912A

Matrix (soil/water): SOIL Lab Sample ID: 28912.04

Level (low/med): LOW Date Received: 03/21/97

% Solids: 83.7

Concentration Units (ug/L or mg/kg dry weight): MG/KG

CAS No.	Analyte	Concentration	C	Q	M
7440-38-2	Arsenic	4.6			P
7440-39-3	Barium	95.5			P
7440-43-9	Cadmium	0.16	B		P
7440-47-3	Chromium	12.4			P
7439-92-1	Lead	14.0			P
7439-97-6	Mercury	0.04	U		AV
7782-49-2	Selenium	0.26	U	WN	F
7440-22-4	Silver	0.20	U		P

Color Before: BROWN Clarity Before: Texture: MEDIUM

Color After: YELLOW Clarity After: Artifacts:

Comments:

CLIENT_ID_=_14SB110

1A
VOLATILE ORGANICS ANALYSIS DATA SHEET

EPA SAMPLE NO.

14SB111

Lab Name: SWL-TULSA Contract: FT. HOOD PH

Lab Code: SWOK Case No.: SAIC SAS No.: SDG No.: 28912

Matrix: (soil/water) SOIL Lab Sample ID: 28912.05

Sample wt/vol: 5.0 (g/mL) G Lab File ID: C23959.D

Level: (low/med) LOW Date Received: 03/21/97

% Moisture: not dec. 5 Date Analyzed: 03/27/97

Column: (pack/cap) CAP Dilution Factor: 1.0

CAS NO.	COMPOUND	CONCENTRATION UNITS: (ug/L or ug/Kg) UG/KG	Q
74-87-3	CHLOROMETHANE	5	U
74-83-9	BROMOMETHANE	5	U
75-01-4	VINYL CHLORIDE	5	U
75-00-3	CHLOROETHANE	5	U
75-09-2	METHYLENE CHLORIDE	12	B
67-64-1	ACETONE	9	B
75-35-4	1 1-DICHLOROETHENE	5	U
75-34-3	1 1-DICHLOROETHANE	5	U
67-66-3	CHLOROFORM	5	U
107-06-2	1 2-DICHLOROETHANE	5	U
78-93-3	2-BUTANONE	5	U
71-55-6	1 1 1-TRICHLOROETHANE	5	U
56-23-5	CARBON TETRACHLORIDE	5	U
75-27-4	BROMODICHLOROMETHANE	5	U
78-87-5	1 2-DICHLOROPROPANE	5	U
79-01-6	TRICHLOROETHENE	5	U
124-48-1	DIBROMOCHLOROMETHANE	5	U
79-00-5	1 1 2-TRICHLOROETHANE	5	U
71-43-2	BENZENE	5	U
75-25-2	BROMOFORM	5	U
108-10-1	4-METHYL-2-PENTANONE	5	U
591-78-6	2-HEXANONE	5	U
127-18-4	TETRACHLOROETHENE	5	U
108-88-3	TOLUENE	5	U
79-34-5	1 1 2 2-TETRACHLOROETHANE	5	U
108-90-7	CHLOROBENZENE	5	U
100-41-4	ETHYL BENZENE	5	U
100-42-5	STYRENE	5	U
156-59-2	cis-1 2-DICHLOROETHENE	5	U
156-60-5	trans-1 2-DICHLOROETHENE	5	U
13-302-07	m,p-XYLENES	5	U
95-47-6	o-XYLENE	5	U
106-93-4	1 2-DIBROMOETHANE	5	U
630-20-6	1 1 1 2-TETRACHLOROETHANE	5	U

1A
VOLATILE ORGANICS ANALYSIS DATA SHEET

EPA SAMPLE NO.

14SB111

Lab Name: SWL-TULSA Contract: FT. HOOD PH

Lab Code: SWOK Case No.: SAIC SAS No.: SDG No.: 28912

Matrix: (soil/water) SOIL Lab Sample ID: 28912.05

Sample wt/vol: 5.0 (g/mL) G Lab File ID: C23959.D

Level: (low/med) LOW Date Received: 03/21/97

% Moisture: not dec. 5 Date Analyzed: 03/27/97

Column: (pack/cap) CAP Dilution Factor: 1.0

CAS NO.	COMPOUND	CONCENTRATION UNITS: (ug/L or ug/Kg) UG/KG	Q
96-18-4	1 2 3-TRICHLOROPROPANE	5	U
75-71-8	DICHLORODIFLUOROMETHANE	5	U
75-69-4	TRICHLOROFLUOROMETHANE	5	U
74-95-3	DIBROMOMETHANE	5	U
96-12-8	1 2-DIBROMO-3-CHLOROPROPANE	5	U
108-86-1	BROMOBENZENE	5	U
104-51-8	n-BUTYLBENZENE	5	U
98-06-6	tert-BUTYLBENZENE	5	U
135-98-8	sec-BUTYLBENZENE	5	U
95-49-8	2-CHLOROTOLUENE	5	U
106-43-4	4-CHLOROTOLUENE	5	U
95-50-1	1 2-DICHLOROBENZENE	5	U
541-73-1	1 3-DICHLOROBENZENE	5	U
106-46-7	1 4-DICHLOROBENZENE	5	U
142-28-9	1 3-DICHLOROPROPANE	5	U
594-20-7	2 2-DICHLOROPROPANE	5	U
563-58-6	1 1-DICHLOROPROPENE	5	U
87-68-3	HEXACHLOROBUTADIENE	5	U
98-82-8	ISOPROPYLBENZENE	5	U
99-87-6	p-ISOPROPYLTOLUENE	5	U
91-20-3	NAPHTHALENE	5	U
103-65-1	n-PROPYLBENZENE	5	U
87-61-6	1 2 3-TRICHLOROBENZENE	5	U
120-82-1	1 2 4-TRICHLOROBENZENE	5	U
95-63-6	1 2 4-TRIMETHYLBENZENE	5	U
108-67-8	1 3 5-TRIMETHYLBENZENE	5	U
74-97-5	BROMOCHLOROMETHANE	5	U

1B
SEMIVOLATILE ORGANICS ANALYSIS DATA SHEET

EPA SAMPLE NO.

14SB111

b Name: SWL-TULSA Contract: FT.HOOD

Lab Code: SWOK Case No.: SAIC SAS No.: SDG No.: 28912

Matrix: (soil/water) SOIL Lab Sample ID: 28912.05

Sample wt/vol: 30.0 (g/mL) G Lab File ID: P11720.D

Level: (low/med) LOW Date Received: 03/21/97

% Moisture: not dec. 5 dec. Date Extracted: 03/21/97

Extraction: (SepF/Cont/Sonc) SONC Date Analyzed: 03/27/97

Concentrated Extract Volume: 1000(uL)

GPC Cleanup: (Y/N) N pH: 8.2 Dilution Factor: 1.0

CAS NO.	COMPOUND	CONCENTRATION UNITS: (ug/L or ug/Kg) UG/KG	Q
108-95-2	Phenol	350	U
111-44-4	bis(2-Chloroethyl)ether	350	U
95-57-8	2-Chlorophenol	350	U
541-73-1	1,3-Dichlorobenzene	350	U
106-46-7	1,4-Dichlorobenzene	350	U
100-51-6	Benzyl alcohol	350	U
95-50-1	1,2-Dichlorobenzene	350	U
95-48-7	2-Methylphenol	350	U
108-60-1	bis(2-Chloroisopropyl)ether	350	U
106-44-5	4-Methylphenol	350	U
621-64-7	N-Nitroso-di-n-propylamine	350	U
67-72-1	Hexachloroethane	350	U
98-95-3	Nitrobenzene	350	U
78-59-1	Isophorone	350	U
88-75-5	2-Nitrophenol	350	U
105-67-9	2,4-Dimethylphenol	350	U
65-85-0	Benzoic Acid	1700	U
111-91-1	bis(2-Chloroethoxy)methane	350	U
120-83-2	2,4-Dichlorophenol	350	U
120-82-1	1,2,4-Trichlorobenzene	350	U
91-20-3	Naphthalene	350	U
106-47-8	4-Chloroaniline	350	U
87-68-3	Hexachlorobutadiene	350	U
59-50-7	4-Chloro-3-methylphenol	350	U
91-57-6	2-Methylnaphthalene	350	U
77-47-4	Hexachlorocyclopentadiene	350	U
88-06-2	2,4,6-Trichlorophenol	350	U
95-95-4	2,4,5-Trichlorophenol	1700	U
91-58-7	2-Chloronaphthalene	350	U
88-74-4	2-Nitroaniline	1700	U
131-11-3	Dimethylphthalate	350	U
208-96-8	Acenaphthylene	350	U
606-20-2	2,6-Dinitrotoluene	350	U

FORM I SV-1

1C
SEMIVOLATILE ORGANICS ANALYSIS DATA SHEET

EPA SAMPLE NO.

14SB111

b Name: SWL-TULSA Contract: FT.HOOD

Lab Code: SWOK Case No.: SAIC SAS No.: SDG No.: 28912

Matrix: (soil/water) SOIL Lab Sample ID: 28912.05

Sample wt/vol: 30.0 (g/mL) G Lab File ID: P11720.D

Level: (low/med) LOW Date Received: 03/21/97

% Moisture: not dec. 5 dec. Date Extracted: 03/21/97

Extraction: (SepF/Cont/Sonc) SONC Date Analyzed: 03/27/97

Concentrated Extract Volume: 1000(uL)

GPC Cleanup: (Y/N) N pH: 8.2 Dilution Factor: 1.0

CAS NO.	COMPOUND	CONCENTRATION UNITS: (ug/L or ug/Kg) UG/KG	Q
99-09-2	3-Nitroaniline	1700	U
83-32-9	Acenaphthene	350	U
121-14-2	2,4-Dinitrotoluene	350	U
51-28-5	2,4-Dinitrophenol	1700	U
100-02-7	4-Nitrophenol	1700	U
132-64-9	Dibenzofuran	350	U
84-66-2	Diethylphthalate	350	U
7005-72-3	4-Chlorophenyl-phenylether	350	U
86-73-7	Fluorene	350	U
100-01-6	4-Nitroaniline	1700	U
534-52-1	4,6-Dinitro-2-methylphenol	1700	U
86-30-6	N-Nitrosodiphenylamine (1)	350	U
101-55-3	4-Bromophenylphenylether	350	U
118-74-1	Hexachlorobenzene	350	U
87-86-5	Pentachlorophenol	1700	U
85-01-8	Phenanthrene	350	U
120-12-7	Anthracene	350	U
84-74-2	Di-n-butylphthalate	350	U
206-44-0	Fluoranthene	350	U
129-00-0	Pyrene	350	U
85-68-7	Butylbenzylphthalate	350	U
91-94-1	3,3'-Dichlorobenzidine	690	U
56-55-3	Benzo(a)anthracene	350	U
218-01-9	Chrysene	350	U
117-81-7	bis(2-Ethylhexyl)phthalate	350	U
117-84-0	Di-n-octylphthalate	350	U
205-99-2	Benzo(b)fluoranthene	350	U
207-08-9	Benzo(k)fluoranthene	350	U
50-32-8	Benzo(a)pyrene	350	U
193-39-5	Indeno(1,2,3-cd)pyrene	350	U
53-70-3	Dibenz(a,h)anthracene	350	U
191-24-2	Benzo(g,h,i)perylene	350	U
110-86-1	Pyridine	350	U

1C
SEMIVOLATILE ORGANICS ANALYSIS DATA SHEET

EPA SAMPLE NO.

14SB111

b Name: SWL-TULSA Contract: FT.HOOD

Lab Code: SWOK Case No.: SAIC SAS No.: SDG No.: 28912

Matrix: (soil/water) SOIL Lab Sample ID: 28912.05

Sample wt/vol: 30.0 (g/mL) G Lab File ID: P11720.D

Level: (low/med) LOW Date Received: 03/21/97

% Moisture: not dec. 5 dec. Date Extracted: 03/21/97

Extraction: (SepF/Cont/Sonc) SONC Date Analyzed: 03/27/97

Concentrated Extract Volume: 1000(uL)

GPC Cleanup: (Y/N) N pH: 8.2 Dilution Factor: 1.0

CAS NO.	COMPOUND	CONCENTRATION UNITS: (ug/L or ug/Kg) UG/KG	Q
95-9403	1,2,4,5-Tetrachlorobenzene	350	U

FORM I SV-3

U.S. EPA - CLP

1

INORGANIC ANALYSES DATA SHEET

EPA SAMPLE NO.

91205

Lab Name: SOUTHWEST_LAB_OF_OK Contract: SAIC

Lab Code: SWOK Case No.: 28912 SAS No.: SDG No.: 28912A

Matrix (soil/water): SOIL Lab Sample ID: 28912.05

Level (low/med): LOW Date Received: 03/21/97

% Solids: 94.9

Concentration Units (ug/L or mg/kg dry weight): MG/KG

CAS No.	Analyte	Concentration	C	Q	M
7440-38-2	Arsenic	3.4			P
7440-39-3	Barium	3.5			P
7440-43-9	Cadmium	0.10	B		P
7440-47-3	Chromium	3.7			P
7439-92-1	Lead	3.1			P
7439-97-6	Mercury	0.04	U		AV
7782-49-2	Selenium	1.2	U	WN	F
7440-22-4	Silver	0.18	U		P

Color Before: GREY Clarity Before: Texture: MEDIUM

Color After: YELLOW Clarity After: Artifacts:

Comments:

CLIENT_ID_=_14SB111

1A
VOLATILE ORGANICS ANALYSIS DATA SHEET

EPA SAMPLE NO.

14SB112

Lab Name: SWL-TULSA Contract: FT HOOD

Lab Code: SWOK Case No.: SAIC SAS No.: SDG No.: 33919

Matrix: (soil/water) SOIL Lab Sample ID: 33919.06

Sample wt/vol: 5.0 (g/mL) G Lab File ID: R29741.D

Level: (low/med) LOW Date Received: 05/12/98

% Moisture: not dec. 11 Date Analyzed: 05/14/98

Column: (pack/cap) CAP Dilution Factor: 1.0

CAS NO.	COMPOUND	CONCENTRATION UNITS: (ug/L or ug/Kg) UG/KG	Q
74-87-3	CHLOROMETHANE	6	U
74-83-9	BROMOMETHANE	6	U
75-01-4	VINYL CHLORIDE	6	U
75-00-3	CHLOROETHANE	6	U
75-09-2	METHYLENE CHLORIDE	6	U
67-64-1	ACETONE	6	U
75-35-4	1 1-DICHLOROETHENE	6	U
75-34-3	1 1-DICHLOROETHANE	6	U
67-66-3	CHLOROFORM	6	U
107-06-2	1 2-DICHLOROETHANE	6	U
78-93-3	2-BUTANONE	6	U
71-55-6	1 1 1-TRICHLOROETHANE	6	U
56-23-5	CARBON TETRACHLORIDE	6	U
75-27-4	BROMODICHLOROMETHANE	6	U
78-87-5	1 2-DICHLOROPROPANE	6	U
79-01-6	TRICHLOROETHENE	6	U
124-48-1	DIBROMOCHLOROMETHANE	6	U
79-00-5	1 1 2-TRICHLOROETHANE	6	U
71-43-2	BENZENE	6	U
75-25-2	BROMOFORM	6	U
108-10-1	4-METHYL-2-PENTANONE	6	U
591-78-6	2-HEXANONE	6	U
127-18-4	TETRACHLOROETHENE	6	U
108-88-3	TOLUENE	1	J
79-34-5	1 1 2 2-TETRACHLOROETHANE	6	U
108-90-7	CHLOROBENZENE	6	U
100-41-4	ETHYL BENZENE	6	U
100-42-5	STYRENE	6	U
156-59-2	cis-1 2-DICHLOROETHENE	6	U
156-60-5	trans-1 2-DICHLOROETHENE	6	U
13-302-07	m,p-XYLENES	6	U
95-47-6	o-XYLENE	6	U
106-93-4	1 2-DIBROMOETHANE	6	U
630-20-6	1 1 1 2-TETRACHLOROETHANE	6	U

1A
VOLATILE ORGANICS ANALYSIS DATA SHEET

EPA SAMPLE NO.

14SB112

Lab Name: SWL-TULSA Contract: FT HOOD

Lab Code: SWOK Case No.: SAIC SAS No.: SDG No.: 33919

Matrix: (soil/water) SOIL Lab Sample ID: 33919.06

Sample wt/vol: 5.0 (g/mL) G Lab File ID: R29741.D

Level: (low/med) LOW Date Received: 05/12/98

% Moisture: not dec. 11 Date Analyzed: 05/14/98

Column: (pack/cap) CAP Dilution Factor: 1.0

CAS NO.	COMPOUND	CONCENTRATION UNITS: (ug/L or ug/Kg) UG/KG	Q
96-18-4	1 2 3-TRICHLOROPROPANE	6	U
75-71-8	DICHLORODIFLUOROMETHANE	6	U
75-69-4	TRICHLOROFLUOROMETHANE	6	U
74-95-3	DIBROMOMETHANE	6	U
96-12-8	1 2-DIBROMO-3-CHLOROPROPANE	6	U
108-86-1	BROMOBENZENE	6	U
104-51-8	n-BUTYLBENZENE	6	U
98-06-6	tert-BUTYLBENZENE	6	U
135-98-8	sec-BUTYLBENZENE	6	U
95-49-8	2-CHLOROTOLUENE	6	U
106-43-4	4-CHLOROTOLUENE	6	U
95-50-1	1 2-DICHLOROBENZENE	6	U
541-73-1	1 3-DICHLOROBENZENE	6	U
106-46-7	1 4-DICHLOROBENZENE	6	U
142-28-9	1 3-DICHLOROPROPANE	6	U
594-20-7	2 2-DICHLOROPROPANE	6	U
563-58-6	1 1-DICHLOROPROPENE	6	U
87-68-3	HEXACHLOROBUTADIENE	6	U
98-82-8	ISOPROPYLBENZENE	6	U
99-87-6	p-ISOPROPYLTOLUENE	6	U
91-20-3	NAPHTHALENE	6	U
103-65-1	n-PROPYLBENZENE	6	U
87-61-6	1 2 3-TRICHLOROBENZENE	6	U
120-82-1	1 2 4-TRICHLOROBENZENE	6	U
95-63-6	1 2 4-TRIMETHYLBENZENE	6	U
108-67-8	1 3 5-TRIMETHYLBENZENE	6	U
74-97-5	BROMOCHLOROMETHANE	6	U

1B
SEMIVOLATILE ORGANICS ANALYSIS DATA SHEET

EPA SAMPLE NO.

14SB112

Lab Name: SWL-TULSA Contract: FORT HOOD O

Lab Code: SWOK Case No.: SAIC SAS No.: SDG No.: 33919

Matrix: (soil/water) SOIL Lab Sample ID: 33919.06

Sample wt/vol: 30.4 (g/mL) G Lab File ID: P16233.D

Level: (low/med) LOW Date Received: 05/12/98

% Moisture: not dec. 11 dec. Date Extracted: 05/13/98

Extraction: (SepF/Cont/Sonc) SONC Date Analyzed: 05/14/98

Concentrated Extract Volume: 1000(uL)

GPC Cleanup: (Y/N) N pH: 9.2 Dilution Factor: 1.0

CAS NO.	COMPOUND	CONCENTRATION UNITS: (ug/L or ug/Kg) UG/KG	Q
108-95-2	Phenol	360	U
111-44-4	bis(2-Chloroethyl)ether	360	U
95-57-8	2-Chlorophenol	360	U
541-73-1	1,3-Dichlorobenzene	360	U
106-46-7	1,4-Dichlorobenzene	360	U
100-51-6	Benzyl alcohol	360	U
95-50-1	1,2-Dichlorobenzene	360	U
95-48-7	2-Methylphenol	360	U
108-60-1	bis(2-Chloroisopropyl)ether	360	U
106-44-5	4-Methylphenol	360	U
621-64-7	N-Nitroso-di-n-propylamine	360	U
67-72-1	Hexachloroethane	360	U
98-95-3	Nitrobenzene	360	U
78-59-1	Isophorone	360	U
88-75-5	2-Nitrophenol	360	U
105-67-9	2,4-Dimethylphenol	360	U
65-85-0	Benzoic Acid	1800	U
111-91-1	bis(2-Chloroethoxy)methane	360	U
120-83-2	2,4-Dichlorophenol	360	U
120-82-1	1,2,4-Trichlorobenzene	360	U
91-20-3	Naphthalene	360	U
106-47-8	4-Chloroaniline	360	U
87-68-3	Hexachlorobutadiene	360	U
59-50-7	4-Chloro-3-methylphenol	360	U
91-57-6	2-Methylnaphthalene	360	U
77-47-4	Hexachlorocyclopentadiene	360	U
88-06-2	2,4,6-Trichlorophenol	360	U
95-95-4	2,4,5-Trichlorophenol	1800	U
91-58-7	2-Chloronaphthalene	360	U
88-74-4	2-Nitroaniline	1800	U
131-11-3	Dimethylphthalate	360	U
208-96-8	Acenaphthylene	360	U
606-20-2	2,6-Dinitrotoluene	360	U

1C
SEMIVOLATILE ORGANICS ANALYSIS DATA SHEET

EPA SAMPLE NO.

14SB112

Lab Name: SWL-TULSA Contract: FORT HOOD O

Lab Code: SWOK Case No.: SAIC SAS No.: SDG No.: 33919

Matrix: (soil/water) SOIL Lab Sample ID: 33919.06

Sample wt/vol: 30.4 (g/mL) G Lab File ID: P16233.D

Level: (low/med) LOW Date Received: 05/12/98

% Moisture: not dec. 11 dec. Date Extracted: 05/13/98

Extraction: (SepF/Cont/Sonc) SONC Date Analyzed: 05/14/98

Concentrated Extract Volume: 1000(uL)

GPC Cleanup: (Y/N) N pH: 9.2 Dilution Factor: 1.0

CAS NO.	COMPOUND	CONCENTRATION UNITS: (ug/L or ug/Kg) UG/KG	Q
99-09-2	3-Nitroaniline	1800	U
83-32-9	Acenaphthene	360	U
121-14-2	2,4-Dinitrotoluene	360	U
51-28-5	2,4-Dinitrophenol	1800	U
100-02-7	4-Nitrophenol	1800	U
132-64-9	Dibenzofuran	360	U
84-66-2	Diethylphthalate	360	U
7005-72-3	4-Chlorophenyl-phenylether	360	U
86-73-7	Fluorene	360	U
100-01-6	4-Nitroaniline	1800	U
534-52-1	4,6-Dinitro-2-methylphenol	1800	U
86-30-6	N-Nitrosodiphenylamine (1)	360	U
101-55-3	4-Bromophenylphenylether	360	U
118-74-1	Hexachlorobenzene	360	U
87-86-5	Pentachlorophenol	1800	U
85-01-8	Phenanthrene	360	U
120-12-7	Anthracene	360	U
84-74-2	Di-n-butylphthalate	360	U
206-44-0	Fluoranthene	360	U
129-00-0	Pyrene	360	U
85-68-7	Butylbenzylphthalate	360	U
91-94-1	3,3'-Dichlorobenzidine	730	U
56-55-3	Benzo(a)anthracene	360	U
218-01-9	Chrysene	360	U
117-81-7	bis(2-Ethylhexyl)phthalate	360	U
117-84-0	Di-n-octylphthalate	360	U
205-99-2	Benzo(b)fluoranthene	360	U
207-08-9	Benzo(k)fluoranthene	360	U
50-32-8	Benzo(a)pyrene	360	U
193-39-5	Indeno(1,2,3-cd)pyrene	360	U
53-70-3	Dibenz(a,h)anthracene	360	U
191-24-2	Benzo(g,h,i)perylene	360	U
110-86-1	Pyridine	360	U

FORM I SV-2

1C

SEMIVOLATILE ORGANICS ANALYSIS DATA SHEET

EPA SAMPLE NO.

14SB112

Lab Name: SWL-TULSA Contract: FORT HOOD O

Lab Code: SWOK Case No.: SAIC SAS No.: SDG No.: 33919

Matrix: (soil/water) SOIL Lab Sample ID: 33919.06

Sample wt/vol: 30.4 (g/mL) G Lab File ID: P16233.D

Level: (low/med) LOW Date Received: 05/12/98

% Moisture: not dec. 11 dec. Date Extracted: 05/13/98

Extraction: (SepF/Cont/Sonc) SONC Date Analyzed: 05/14/98

Concentrated Extract Volume: 1000(uL)

GPC Cleanup: (Y/N) N pH: 9.2 Dilution Factor: 1.0

CAS NO.	COMPOUND	CONCENTRATION UNITS: (ug/L or ug/Kg) UG/KG	Q
95-94-3	1,2,4,5-Tetrachlorobenzene	360	U

FORM I SV-3

1

INORGANIC ANALYSES DATA SHEET

CLIENT SAMPLE ID

14SB112

Lab Name: SOUTHWEST_LAB_OF_OK Contract: SAIC

Lab Code: SWOK Case No.: 33919 SAS No.: SDG No.: 33919A

Matrix (soil/water): SOIL Lab Sample ID: 33919.06

Level (low/med): LOW Date Received: 05/12/98

% Solids: 89.2

Concentration Units (ug/L or mg/kg dry weight): MG/KG

CAS No.	Analyte	Concentration	C	Q	M
7440-38-2	Arsenic	5.2			P
7440-39-3	Barium	14.5			P
7440-43-9	Cadmium	0.03	U		P
7440-47-3	Chromium	15.1		E	P
7439-92-1	Lead	4.8			P
7439-97-6	Mercury	0.02	U		AV
7782-49-2	Selenium	0.22	U	W	F
7440-22-4	Silver	0.13	U		P

Color Before: BROWN Clarity Before: Texture: MEDIUM

Color After: YELLOW Clarity After: CLEAR Artifacts:

Comments:

FORM I - IN

1A
VOLATILE ORGANICS ANALYSIS DATA SHEET

EPA SAMPLE NO.

14SB113

Lab Name: SWL-TULSA Contract: FT HOOD

Lab Code: SWOK Case No.: SAIC SAS No.: SDG No.: 33919

Matrix: (soil/water) SOIL Lab Sample ID: 33919.07

Sample wt/vol: 5.0 (g/mL) G Lab File ID: R29742.D

Level: (low/med) LOW Date Received: 05/12/98

% Moisture: not dec. 17 Date Analyzed: 05/14/98

Column: (pack/cap) CAP Dilution Factor: 1.0

CAS NO.	COMPOUND	CONCENTRATION UNITS: (ug/L or ug/Kg) UG/KG	Q
74-87-3	CHLOROMETHANE	6	U
74-83-9	BROMOMETHANE	6	U
75-01-4	VINYL CHLORIDE	6	U
75-00-3	CHLOROETHANE	6	U
75-09-2	METHYLENE CHLORIDE	6	U
67-64-1	ACETONE	6	U
75-35-4	1 1-DICHLOROETHENE	6	U
75-34-3	1 1-DICHLOROETHANE	6	U
67-66-3	CHLOROFORM	6	U
107-06-2	1 2-DICHLOROETHANE	6	U
78-93-3	2-BUTANONE	6	U
71-55-6	1 1 1-TRICHLOROETHANE	6	U
56-23-5	CARBON TETRACHLORIDE	6	U
75-27-4	BROMODICHLOROMETHANE	6	U
78-87-5	1 2-DICHLOROPROPANE	6	U
79-01-6	TRICHLOROETHENE	6	U
124-48-1	DIBROMOCHLOROMETHANE	6	U
79-00-5	1 1 2-TRICHLOROETHANE	6	U
71-43-2	BENZENE	6	U
75-25-2	BROMOFORM	6	U
108-10-1	4-METHYL-2-PENTANONE	6	U
591-78-6	2-HEXANONE	6	U
127-18-4	TETRACHLOROETHENE	6	U
108-88-3	TOLUENE	6	U
79-34-5	1 1 2 2-TETRACHLOROETHANE	6	U
108-90-7	CHLOROBENZENE	6	U
100-41-4	ETHYL BENZENE	6	U
100-42-5	STYRENE	6	U
156-59-2	cis-1 2-DICHLOROETHENE	6	U
156-60-5	trans-1 2-DICHLOROETHENE	6	U
13-302-07	m,p-XYLENES	6	U
95-47-6	o-XYLENE	6	U
106-93-4	1 2-DIBROMOETHANE	6	U
630-20-6	1 1 1 2-TETRACHLOROETHANE	6	U

1A
VOLATILE ORGANICS ANALYSIS DATA SHEET

EPA SAMPLE NO.

14SB113

Lab Name: SWL-TULSA Contract: FT HOOD

Lab Code: SWOK Case No.: SAIC SAS No.: SDG No.: 33919

Matrix: (soil/water) SOIL Lab Sample ID: 33919.07

Sample wt/vol: 5.0 (g/mL) G Lab File ID: R29742.D

Level: (low/med) LOW Date Received: 05/12/98

% Moisture: not dec. 17 Date Analyzed: 05/14/98

Column: (pack/cap) CAP Dilution Factor: 1.0

CAS NO.	COMPOUND	CONCENTRATION UNITS: (ug/L or ug/Kg) UG/KG	Q
96-18-4	1 2 3-TRICHLOROPROPANE	6	U
75-71-8	DICHLORODIFLUOROMETHANE	6	U
75-69-4	TRICHLOROFLUOROMETHANE	6	U
74-95-3	DIBROMOMETHANE	6	U
96-12-8	1 2-DIBROMO-3-CHLOROPROPANE	6	U
108-86-1	BROMOBENZENE	6	U
104-51-8	n-BUTYLBENZENE	6	U
98-06-6	tert-BUTYLBENZENE	6	U
135-98-8	sec-BUTYLBENZENE	6	U
95-49-8	2-CHLOROTOLUENE	6	U
106-43-4	4-CHLOROTOLUENE	6	U
95-50-1	1 2-DICHLOROBENZENE	6	U
541-73-1	1 3-DICHLOROBENZENE	6	U
106-46-7	1 4-DICHLOROBENZENE	6	U
142-28-9	1 3-DICHLOROPROPANE	6	U
594-20-7	2 2-DICHLOROPROPANE	6	U
563-58-6	1 1-DICHLOROPROPENE	6	U
87-68-3	HEXACHLOROBUTADIENE	6	U
98-82-8	ISOPROPYLBENZENE	6	U
99-87-6	p-ISOPROPYLTOLUENE	6	U
91-20-3	NAPHTHALENE	6	U
103-65-1	n-PROPYLBENZENE	6	U
87-61-6	1 2 3-TRICHLOROBENZENE	6	U
120-82-1	1 2 4-TRICHLOROBENZENE	6	U
95-63-6	1 2 4-TRIMETHYLBENZENE	6	U
108-67-8	1 3 5-TRIMETHYLBENZENE	6	U
74-97-5	BROMOCHLOROMETHANE	6	U

1B
SEMIVOLATILE ORGANICS ANALYSIS DATA SHEET

EPA SAMPLE NO.

14SB113

Lab Name: SWL-TULSA Contract: FORT HOOD O

Lab Code: SWOK Case No.: SAIC SAS No.: SDG No.: 33919

Matrix: (soil/water) SOIL Lab Sample ID: 33919.07

Sample wt/vol: 30.2 (g/mL) G Lab File ID: P16234.D

Level: (low/med) LOW Date Received: 05/12/98

% Moisture: not dec. 17 dec. Date Extracted: 05/13/98

Extraction: (SepF/Cont/Sonc) SONC Date Analyzed: 05/14/98

Concentrated Extract Volume: 1000(uL)

GPC Cleanup: (Y/N) N pH: 9.5 Dilution Factor: 1.0

CAS NO.	COMPOUND	CONCENTRATION UNITS: (ug/L or ug/Kg) UG/KG	Q
108-95-2	Phenol	390	U
111-44-4	bis(2-Chloroethyl)ether	390	U
95-57-8	2-Chlorophenol	390	U
541-73-1	1,3-Dichlorobenzene	390	U
106-46-7	1,4-Dichlorobenzene	390	U
100-51-6	Benzyl alcohol	390	U
95-50-1	1,2-Dichlorobenzene	390	U
95-48-7	2-Methylphenol	390	U
108-60-1	bis(2-Chloroisopropyl)ether	390	U
106-44-5	4-Methylphenol	390	U
621-64-7	N-Nitroso-di-n-propylamine	390	U
67-72-1	Hexachloroethane	390	U
98-95-3	Nitrobenzene	390	U
78-59-1	Isophorone	390	U
88-75-5	2-Nitrophenol	390	U
105-67-9	2,4-Dimethylphenol	390	U
65-85-0	Benzoic Acid	1900	U
111-91-1	bis(2-Chloroethoxy)methane	390	U
120-83-2	2,4-Dichlorophenol	390	U
120-82-1	1,2,4-Trichlorobenzene	390	U
91-20-3	Naphthalene	390	U
106-47-8	4-Chloroaniline	390	U
87-68-3	Hexachlorobutadiene	390	U
59-50-7	4-Chloro-3-methylphenol	390	U
91-57-6	2-Methylnaphthalene	390	U
77-47-4	Hexachlorocyclopentadiene	390	U
88-06-2	2,4,6-Trichlorophenol	390	U
95-95-4	2,4,5-Trichlorophenol	1900	U
91-58-7	2-Chloronaphthalene	390	U
88-74-4	2-Nitroaniline	1900	U
131-11-3	Dimethylphthalate	390	U
208-96-8	Acenaphthylene	390	U
606-20-2	2,6-Dinitrotoluene	390	U

1C
SEMIVOLATILE ORGANICS ANALYSIS DATA SHEET

EPA SAMPLE NO.

14SB113

Lab Name: SWL-TULSA Contract: FORT HOOD O

Lab Code: SWOK Case No.: SAIC SAS No.: SDG No.: 33919

Matrix: (soil/water) SOIL Lab Sample ID: 33919.07

Sample wt/vol: 30.2 (g/mL) G Lab File ID: P16234.D

Level: (low/med) LOW Date Received: 05/12/98

% Moisture: not dec. 17 dec. Date Extracted: 05/13/98

Extraction: (SepF/Cont/Sonc) SONC Date Analyzed: 05/14/98

Concentrated Extract Volume: 1000(uL)

GPC Cleanup: (Y/N) N pH: 9.5 Dilution Factor: 1.0

CAS NO.	COMPOUND	CONCENTRATION UNITS: (ug/L or ug/Kg) UG/KG	Q
99-09-2	3-Nitroaniline	1900	U
83-32-9	Acenaphthene	390	U
121-14-2	2,4-Dinitrotoluene	390	U
51-28-5	2,4-Dinitrophenol	1900	U
100-02-7	4-Nitrophenol	1900	U
132-64-9	Dibenzofuran	390	U
84-66-2	Diethylphthalate	390	U
7005-72-3	4-Chlorophenyl-phenylether	390	U
86-73-7	Fluorene	390	U
100-01-6	4-Nitroaniline	1900	U
534-52-1	4,6-Dinitro-2-methylphenol	1900	U
86-30-6	N-Nitrosodiphenylamine (1)	390	U
101-55-3	4-Bromophenylphenylether	390	U
118-74-1	Hexachlorobenzene	390	U
87-86-5	Pentachlorophenol	1900	U
85-01-8	Phenanthrene	390	U
120-12-7	Anthracene	390	U
84-74-2	Di-n-butylphthalate	390	U
206-44-0	Fluoranthene	390	U
129-00-0	Pyrene	390	U
85-68-7	Butylbenzylphthalate	390	U
91-94-1	3,3'-Dichlorobenzidine	790	U
56-55-3	Benzo(a)anthracene	390	U
218-01-9	Chrysene	390	U
117-81-7	bis(2-Ethylhexyl)phthalate	390	U
117-84-0	Di-n-octylphthalate	390	U
205-99-2	Benzo(b)fluoranthene	390	U
207-08-9	Benzo(k)fluoranthene	390	U
50-32-8	Benzo(a)pyrene	390	U
193-39-5	Indeno(1,2,3-cd)pyrene	390	U
53-70-3	Dibenz(a,h)anthracene	390	U
191-24-2	Benzo(g,h,i)perylene	390	U
110-86-1	Pyridine	390	U

1C
SEMIVOLATILE ORGANICS ANALYSIS DATA SHEET

EPA SAMPLE NO.

14SB113

Lab Name: SWL-TULSA Contract: FORT HOOD O

Lab Code: SWOK Case No.: SAIC SAS No.: SDG No.: 33919

Matrix: (soil/water) SOIL Lab Sample ID: 33919.07

Sample wt/vol: 30.2 (g/mL) G Lab File ID: P16234.D

Level: (low/med) LOW Date Received: 05/12/98

% Moisture: not dec. 17 dec. Date Extracted:05/13/98

Extraction: (SepF/Cont/Sonc) SONC Date Analyzed: 05/14/98

Concentrated Extract Volume: 1000(uL)

GPC Cleanup: (Y/N) N pH: 9.5 Dilution Factor: 1.0

CAS NO.	COMPOUND	CONCENTRATION UNITS: (ug/L or ug/Kg) UG/KG	Q
95-94-3	1,2,4,5-Tetrachlorobenzene	390	U

FORM I SV-3

1

INORGANIC ANALYSES DATA SHEET

CLIENT SAMPLE ID

14SB113

Lab Name: SOUTHWEST_LAB_OF_OK Contract: SAIC

Lab Code: SWOK Case No.: 33919 SAS No.: SDG No.: 33919A

Matrix (soil/water): SOIL Lab Sample ID: 33919.07

Level (low/med): LOW Date Received: 05/12/98

% Solids: 82.9

Concentration Units (ug/L or mg/kg dry weight): MG/KG

CAS No.	Analyte	Concentration	C	Q	M
7440-38-2	Arsenic	0.28	B		P
7440-39-3	Barium	4.1			P
7440-43-9	Cadmium	0.04	U		P
7440-47-3	Chromium	1.6		E	P
7439-92-1	Lead	0.88			P
7439-97-6	Mercury	0.02	U		AV
7782-49-2	Selenium	0.23	U		F
7440-22-4	Silver	0.14	U		P

Color Before: BROWN Clarity Before: Texture: MEDIUM

Color After: YELLOW Clarity After: CLEAR Artifacts:

Comments:

FORM I - IN

1A
VOLATILE ORGANICS ANALYSIS DATA SHEET

EPA SAMPLE NO.

14SB114

Lab Name: SWL-TULSA Contract: FT HOOD

Lab Code: SWOK Case No.: SAIC SAS No.: SDG No.: 33919

Matrix: (soil/water) SOIL Lab Sample ID: 33919.08

Sample wt/vol: 5.0 (g/mL) G Lab File ID: R29729.D

Level: (low/med) LOW Date Received: 05/12/98

% Moisture: not dec. 9 Date Analyzed: 05/13/98

Column: (pack/cap) CAP Dilution Factor: 1.0

CAS NO.	COMPOUND	CONCENTRATION UNITS: (ug/L or ug/Kg) UG/KG	Q
74-87-3	CHLOROMETHANE	5	U
74-83-9	BROMOMETHANE	5	U
75-01-4	VINYL CHLORIDE	5	U
75-00-3	CHLOROETHANE	5	U
75-09-2	METHYLENE CHLORIDE	5	U
67-64-1	ACETONE	5	U
75-35-4	1 1-DICHLOROETHENE	5	U
75-34-3	1 1-DICHLOROETHANE	5	U
67-66-3	CHLOROFORM	5	U
107-06-2	1 2-DICHLOROETHANE	5	U
78-93-3	2-BUTANONE	5	U
71-55-6	1 1 1-TRICHLOROETHANE	5	U
56-23-5	CARBON TETRACHLORIDE	5	U
75-27-4	BROMODICHLOROMETHANE	5	U
78-87-5	1 2-DICHLOROPROPANE	5	U
79-01-6	TRICHLOROETHENE	5	U
124-48-1	DIBROMOCHLOROMETHANE	5	U
79-00-5	1 1 2-TRICHLOROETHANE	5	U
71-43-2	BENZENE	5	U
75-25-2	BROMOFORM	5	U
108-10-1	4-METHYL-2-PENTANONE	5	U
591-78-6	2-HEXANONE	5	U
127-18-4	TETRACHLOROETHENE	5	U
108-88-3	TOLUENE	5	J
79-34-5	1 1 2 2-TETRACHLOROETHANE	5	U
108-90-7	CHLOROBENZENE	5	U
100-41-4	ETHYL BENZENE	5	U
100-42-5	STYRENE	5	U
156-59-2	cis-1 2-DICHLOROETHENE	5	U
156-60-5	trans-1 2-DICHLOROETHENE	5	U
13-302-07	m,p-XYLENES	5	U
95-47-6	o-XYLENE	5	U
106-93-4	1 2-DIBROMOETHANE	5	U
630-20-6	1 1 1 2-TETRACHLOROETHANE	5	U

1A
VOLATILE ORGANICS ANALYSIS DATA SHEET

EPA SAMPLE NO.

14SB114

Lab Name: SWL-TULSA Contract: FT HOOD

Lab Code: SWOK Case No.: SAIC SAS No.: SDG No.: 33919

Matrix: (soil/water) SOIL Lab Sample ID: 33919.08

Sample wt/vol: 5.0 (g/mL) G Lab File ID: R29729.D

Level: (low/med) LOW Date Received: 05/12/98

% Moisture: not dec. 9 Date Analyzed: 05/13/98

Column: (pack/cap) CAP Dilution Factor: 1.0

CAS NO.	COMPOUND	CONCENTRATION UNITS: (ug/L or ug/Kg) UG/KG	Q
96-18-4	1 2 3-TRICHLOROPROPANE	5	U
75-71-8	DICHLORODIFLUOROMETHANE	5	U
75-69-4	TRICHLOROFLUOROMETHANE	5	U
74-95-3	DIBROMOMETHANE	5	U
96-12-8	1 2-DIBROMO-3-CHLOROPROPANE	5	U
108-86-1	BROMOBENZENE	5	U
104-51-8	n-BUTYLBENZENE	5	U
98-06-6	tert-BUTYLBENZENE	5	U
135-98-8	sec-BUTYLBENZENE	5	U
95-49-8	2-CHLOROTOLUENE	5	U
106-43-4	4-CHLOROTOLUENE	5	U
95-50-1	1 2-DICHLOROBENZENE	5	U
541-73-1	1 3-DICHLOROBENZENE	5	U
106-46-7	1 4-DICHLOROBENZENE	5	U
142-28-9	1 3-DICHLOROPROPANE	5	U
594-20-7	2 2-DICHLOROPROPANE	5	U
563-58-6	1 1-DICHLOROPROPENE	5	U
87-68-3	HEXACHLOROBUTADIENE	5	U
98-82-8	ISOPROPYLBENZENE	5	U
99-87-6	p-ISOPROPYLTOLUENE	5	U
91-20-3	NAPHTHALENE	5	U
103-65-1	n-PROPYLBENZENE	5	U
87-61-6	1 2 3-TRICHLOROBENZENE	5	U
120-82-1	1 2 4-TRICHLOROBENZENE	5	U
95-63-6	1 2 4-TRIMETHYLBENZENE	5	U
108-67-8	1 3 5-TRIMETHYLBENZENE	5	U
74-97-5	BROMOCHLOROMETHANE	5	U

1B
SEMIVOLATILE ORGANICS ANALYSIS DATA SHEET

EPA SAMPLE NO.

14SB114

Lab Name: SWL-TULSA Contract: FORT HOOD O

Lab Code: SWOK Case No.: SAIC SAS No.: SDG No.: 33919

Matrix: (soil/water) SOIL Lab Sample ID: 33919.08

Sample wt/vol: 30.3 (g/mL) G Lab File ID: P16235.D

Level: (low/med) LOW Date Received: 05/12/98

% Moisture: not dec. 9 dec. Date Extracted: 05/13/98

Extraction: (SepF/Cont/Sonc) SONC Date Analyzed: 05/14/98

Concentrated Extract Volume: 1000(uL)

GPC Cleanup: (Y/N) N pH: 9.0 Dilution Factor: 1.0

CAS NO.	COMPOUND	CONCENTRATION UNITS: (ug/L or ug/Kg) UG/KG	Q
108-95-2	Phenol	360	U
111-44-4	bis(2-Chloroethyl)ether	360	U
95-57-8	2-Chlorophenol	360	U
541-73-1	1,3-Dichlorobenzene	360	U
106-46-7	1,4-Dichlorobenzene	360	U
100-51-6	Benzyl alcohol	360	U
95-50-1	1,2-Dichlorobenzene	360	U
95-48-7	2-Methylphenol	360	U
108-60-1	bis(2-Chloroisopropyl)ether	360	U
106-44-5	4-Methylphenol	360	U
621-64-7	N-Nitroso-di-n-propylamine	360	U
67-72-1	Hexachloroethane	360	U
98-95-3	Nitrobenzene	360	U
78-59-1	Isophorone	360	U
88-75-5	2-Nitrophenol	360	U
105-67-9	2,4-Dimethylphenol	360	U
65-85-0	Benzoic Acid	1700	U
111-91-1	bis(2-Chloroethoxy)methane	360	U
120-83-2	2,4-Dichlorophenol	360	U
120-82-1	1,2,4-Trichlorobenzene	360	U
91-20-3	Naphthalene	360	U
106-47-8	4-Chloroaniline	360	U
87-68-3	Hexachlorobutadiene	360	U
59-50-7	4-Chloro-3-methylphenol	360	U
91-57-6	2-Methylnaphthalene	360	U
77-47-4	Hexachlorocyclopentadiene	360	U
88-06-2	2,4,6-Trichlorophenol	360	U
95-95-4	2,4,5-Trichlorophenol	1700	U
91-58-7	2-Chloronaphthalene	360	U
88-74-4	2-Nitroaniline	1700	U
131-11-3	Dimethylphthalate	360	U
208-96-8	Acenaphthylene	360	U
606-20-2	2,6-Dinitrotoluene	360	U

1C
SEMIVOLATILE ORGANICS ANALYSIS DATA SHEET

EPA SAMPLE NO.

14SB114

Lab Name: SWL-TULSA Contract: FORT HOOD O

Lab Code: SWOK Case No.: SAIC SAS No.: SDG No.: 33919

Matrix: (soil/water) SOIL Lab Sample ID: 33919.08

Sample wt/vol: 30.3 (g/mL) G Lab File ID: P16235.D

Level: (low/med) LOW Date Received: 05/12/98

% Moisture: not dec. 9 dec. Date Extracted: 05/13/98

Extraction: (SepF/Cont/Sonc) SONC Date Analyzed: 05/14/98

Concentrated Extract Volume: 1000(uL)

GPC Cleanup: (Y/N) N pH: 9.0 Dilution Factor: 1.0

CAS NO.	COMPOUND	CONCENTRATION UNITS: (ug/L or ug/Kg) UG/KG	Q
99-09-2	3-Nitroaniline	1700	U
83-32-9	Acenaphthene	360	U
121-14-2	2,4-Dinitrotoluene	360	U
51-28-5	2,4-Dinitrophenol	1700	U
100-02-7	4-Nitrophenol	1700	U
132-64-9	Dibenzofuran	360	U
84-66-2	Diethylphthalate	360	U
7005-72-3	4-Chlorophenyl-phenylether	360	U
86-73-7	Fluorene	360	U
100-01-6	4-Nitroaniline	1700	U
534-52-1	4,6-Dinitro-2-methylphenol	1700	U
86-30-6	N-Nitrosodiphenylamine (1)	360	U
101-55-3	4-Bromophenylphenylether	360	U
118-74-1	Hexachlorobenzene	360	U
87-86-5	Pentachlorophenol	1700	U
85-01-8	Phenanthrene	360	U
120-12-7	Anthracene	360	U
84-74-2	Di-n-butylphthalate	360	U
206-44-0	Fluoranthene	360	U
129-00-0	Pyrene	360	U
85-68-7	Butylbenzylphthalate	360	U
91-94-1	3,3'-Dichlorobenzidine	720	U
56-55-3	Benzo(a)anthracene	360	U
218-01-9	Chrysene	360	U
117-81-7	bis(2-Ethylhexyl)phthalate	90	JB
117-84-0	Di-n-octylphthalate	48	J
205-99-2	Benzo(b)fluoranthene	360	U
207-08-9	Benzo(k)fluoranthene	360	U
50-32-8	Benzo(a)pyrene	360	U
193-39-5	Indeno(1,2,3-cd)pyrene	360	U
53-70-3	Dibenz(a,h)anthracene	360	U
191-24-2	Benzo(g,h,i)perylene	360	U
110-86-1	Pyridine	360	U

FORM I SV-2

1C
SEMIVOLATILE ORGANICS ANALYSIS DATA SHEET

EPA SAMPLE NO.

14SB114

Lab Name: SWL-TULSA Contract: FORT HOOD O

Lab Code: SWOK Case No.: SAIC SAS No.: SDG No.: 33919

Matrix: (soil/water) SOIL Lab Sample ID: 33919.08

Sample wt/vol: 30.3 (g/mL) G Lab File ID: P16235.D

Level: (low/med) LOW Date Received: 05/12/98

% Moisture: not dec. 9 dec. Date Extracted: 05/13/98

Extraction: (SepF/Cont/Sonc) SONC Date Analyzed: 05/14/98

Concentrated Extract Volume: 1000(uL)

GPC Cleanup: (Y/N) N pH: 9.0 Dilution Factor: 1.0

CAS NO.	COMPOUND	CONCENTRATION UNITS: (ug/L or ug/Kg) UG/KG	Q
95-94-3	1,2,4,5-Tetrachlorobenzene	360	U

FORM I SV-3

1

INORGANIC ANALYSES DATA SHEET

CLIENT SAMPLE ID

14SB114

Lab Name: SOUTHWEST_LAB_OF_OK_____ Contract: SAIC_____
Lab Code: SWOK__ Case No.: 33919 SAS No.: _____ SDG No.: 33919A
Matrix (soil/water): SOIL_ Lab Sample ID: 33919.08
Level (low/med): LOW__ Date Received: 05/12/98
% Solids: _91.1

Concentration Units (ug/L or mg/kg dry weight): MG/KG

CAS No.	Analyte	Concentration	C	Q	M
7440-38-2	Arsenic__	10.1	_		P_
7440-39-3	Barium___	21.0	_		P_
7440-43-9	Cadmium__	0.03	U		P_
7440-47-3	Chromium_	10.7	_	E	P_
7439-92-1	Lead_____	7.7	_		P_
7439-97-6	Mercury__	0.02	U		AV
7782-49-2	Selenium_	1.1	U	W	F_
7440-22-4	Silver___	0.13	U		P_

Color Before: BROWN____ Clarity Before: _____ Texture: MEDIUM
Color After: YELLOW___ Clarity After: CLEAR_ Artifacts: _____

Comments:

FORM I - IN

1A
VOLATILE ORGANICS ANALYSIS DATA SHEET

EPA SAMPLE NO.

14SD101

Lab Name: SWL-TULSA Contract: FT HOOD RFI

Lab Code: SWOK Case No.: SAIC SAS No.: SDG No.: 33270

Matrix: (soil/water) SOIL Lab Sample ID: 33270.11

Sample wt/vol: 5.0 (g/mL) G Lab File ID: R29622.D

Level: (low/med) LOW Date Received: 03/20/98

% Moisture: not dec. 13 Date Analyzed: 03/23/98

Column: (pack/cap) CAP Dilution Factor: 1.0

CAS NO.	COMPOUND	CONCENTRATION UNITS: (ug/L or ug/Kg) UG/KG	Q
74-87-3	CHLOROMETHANE	6	U
74-83-9	BROMOMETHANE	6	U
75-01-4	VINYL CHLORIDE	6	U
75-00-3	CHLOROETHANE	6	U
75-09-2	METHYLENE CHLORIDE	6	U
67-64-1	ACETONE	13	
75-35-4	1 1-DICHLOROETHENE	6	U
75-34-3	1 1-DICHLOROETHANE	6	U
67-66-3	CHLOROFORM	6	U
107-06-2	1 2-DICHLOROETHANE	6	U
78-93-3	2-BUTANONE	6	U
71-55-6	1 1 1-TRICHLOROETHANE	6	U
56-23-5	CARBON TETRACHLORIDE	6	U
75-27-4	BROMODICHLOROMETHANE	6	U
78-87-5	1 2-DICHLOROPROPANE	6	U
79-01-6	TRICHLOROETHENE	6	U
124-48-1	DIBROMOCHLOROMETHANE	6	U
79-00-5	1 1 2-TRICHLOROETHANE	6	U
71-43-2	BENZENE	6	U
75-25-2	BROMOFORM	6	U
108-10-1	4-METHYL-2-PENTANONE	6	U
591-78-6	2-HEXANONE	6	U
127-18-4	TETRACHLOROETHENE	6	U
108-88-3	TOLUENE	6	U
79-34-5	1 1 2 2-TETRACHLOROETHANE	6	U
108-90-7	CHLOROBENZENE	6	U
100-41-4	ETHYL BENZENE	6	U
100-42-5	STYRENE	6	U
156-59-2	cis-1 2-DICHLOROETHENE	6	U
156-60-5	trans-1 2-DICHLOROETHENE	6	U
13-302-07	m,p-XYLENES	6	U
95-47-6	o-XYLENE	6	U
106-93-4	1 2-DIBROMOETHANE	6	U
630-20-6	1 1 1 2-TETRACHLOROETHANE	6	U

1A
VOLATILE ORGANICS ANALYSIS DATA SHEET

EPA SAMPLE NO.

14SD101

Lab Name: SWL-TULSA Contract: FT HOOD RFI

Lab Code: SWOK Case No.: SAIC SAS No.: SDG No.: 33270

Matrix: (soil/water) SOIL Lab Sample ID: 33270.11

Sample wt/vol: 5.0 (g/mL) G Lab File ID: R29622.D

Level: (low/med) LOW Date Received: 03/20/98

% Moisture: not dec. 13 Date Analyzed: 03/23/98

Column: (pack/cap) CAP Dilution Factor: 1.0

CAS NO.	COMPOUND	CONCENTRATION UNITS: (ug/L or ug/Kg) UG/KG	Q
96-18-4	1 2 3-TRICHLOROPROPANE	6	U
75-71-8	DICHLORODIFLUOROMETHANE	6	U
75-69-4	TRICHLOROFLUOROMETHANE	6	U
74-95-3	DIBROMOMETHANE	6	U
96-12-8	1 2-DIBROMO-3-CHLOROPROPANE	6	U
108-86-1	BROMOBENZENE	6	U
104-51-8	n-BUTYLBENZENE	6	U
98-06-6	tert-BUTYLBENZENE	6	U
135-98-8	sec-BUTYLBENZENE	6	U
95-49-8	2-CHLOROTOLUENE	6	U
106-43-4	4-CHLOROTOLUENE	6	U
95-50-1	1 2-DICHLOROBENZENE	6	U
541-73-1	1 3-DICHLOROBENZENE	6	U
106-46-7	1 4-DICHLOROBENZENE	6	U
142-28-9	1 3-DICHLOROPROPANE	6	U
594-20-7	2 2-DICHLOROPROPANE	6	U
563-58-6	1 1-DICHLOROPROPENE	6	U
87-68-3	HEXACHLOROBUTADIENE	6	U
98-82-8	ISOPROPYLBENZENE	6	U
99-87-6	p-ISOPROPYLTOLUENE	6	U
91-20-3	NAPHTHALENE	6	U
103-65-1	n-PROPYLBENZENE	6	U
87-61-6	1 2 3-TRICHLOROBENZENE	6	U
120-82-1	1 2 4-TRICHLOROBENZENE	6	U
95-63-6	1 2 4-TRIMETHYLBENZENE	6	U
108-67-8	1 3 5-TRIMETHYLBENZENE	6	U
74-97-5	BROMOCHLOROMETHANE	6	U

1B
SEMIVOLATILE ORGANICS ANALYSIS DATA SHEET

EPA SAMPLE NO.

14SD101

Lab Name: SWL-TULSA Contract: FT. HOOD RF

Lab Code: SWOK Case No.: SAIC SAS No.: SDG No.: 33270

Matrix: (soil/water) SOIL Lab Sample ID: 33270.11

Sample wt/vol: 30.1 (g/mL) G Lab File ID: M9686.D

Level: (low/med) LOW Date Received: 03/20/98

% Moisture: not dec. 13 dec. Date Extracted: 03/23/98

Extraction: (SepF/Cont/Sonc) SONC Date Analyzed: 04/02/98

Concentrated Extract Volume: 1000(uL)

GPC Cleanup: (Y/N) N pH: 8.2 Dilution Factor: 1.0

CAS NO.	COMPOUND	CONCENTRATION UNITS: (ug/L or ug/Kg) UG/KG	Q
108-95-2	Phenol	380	U
111-44-4	bis(2-Chloroethyl)ether	380	U
95-57-8	2-Chlorophenol	380	U
541-73-1	1,3-Dichlorobenzene	380	U
106-46-7	1,4-Dichlorobenzene	380	U
100-51-6	Benzyl alcohol	380	U
95-50-1	1,2-Dichlorobenzene	380	U
95-48-7	2-Methylphenol	380	U
108-60-1	bis(2-Chloroisopropyl)ether	380	U
106-44-5	4-Methylphenol	380	U
621-64-7	N-Nitroso-di-n-propylamine	380	U
67-72-1	Hexachloroethane	380	U
98-95-3	Nitrobenzene	380	U
78-59-1	Isophorone	380	U
88-75-5	2-Nitrophenol	380	U
105-67-9	2,4-Dimethylphenol	380	U
65-85-0	Benzoic Acid	250	JB
111-91-1	bis(2-Chloroethoxy)methane	380	U
120-83-2	2,4-Dichlorophenol	380	U
120-82-1	1,2,4-Trichlorobenzene	380	U
91-20-3	Naphthalene	380	U
106-47-8	4-Chloroaniline	380	U
87-68-3	Hexachlorobutadiene	380	U
59-50-7	4-Chloro-3-methylphenol	380	U
91-57-6	2-Methylnaphthalene	380	U
77-47-4	Hexachlorocyclopentadiene	380	U
88-06-2	2,4,6-Trichlorophenol	1800	U
95-95-4	2,4,5-Trichlorophenol	380	U
91-58-7	2-Chloronaphthalene	1800	U
88-74-4	2-Nitroaniline	380	U
131-11-3	Dimethylphthalate	380	U
208-96-8	Acenaphthylene	380	U
606-20-2	2,6-Dinitrotoluene	380	U

FORM I SV-1

1C

SEMIVOLATILE ORGANICS ANALYSIS DATA SHEET

EPA SAMPLE NO.

14SD101

Lab Name: SWL-TULSA Contract: FT. HOOD RF

Lab Code: SWOK Case No.: SAIC SAS No.: SDG No.: 33270

Matrix: (soil/water) SOIL Lab Sample ID: 33270.11

Sample wt/vol: 30.1 (g/mL) G Lab File ID: M9686.D

Level: (low/med) LOW Date Received: 03/20/98

% Moisture: not dec. 13 dec. Date Extracted: 03/23/98

Extraction: (SepF/Cont/Sonc) SONC Date Analyzed: 04/02/98

Concentrated Extract Volume: 1000(uL)

GPC Cleanup: (Y/N) N pH: 8.2 Dilution Factor: 1.0

CAS NO.	COMPOUND	CONCENTRATION UNITS: (ug/L or ug/Kg) UG/KG	Q
99-09-2	3-Nitroaniline	1800	U
83-32-9	Acenaphthene	380	U
121-14-2	2,4-Dinitrotoluene	380	U
51-28-5	2,4-Dinitrophenol	1800	U
100-02-7	4-Nitrophenol	1800	U
132-64-9	Dibenzofuran	380	U
84-66-2	Diethylphthalate	380	U
7005-72-3	4-Chlorophenyl-phenylether	380	U
86-73-7	Fluorene	380	U
100-01-6	4-Nitroaniline	1800	U
534-52-1	4,6-Dinitro-2-methylphenol	1800	U
86-30-6	N-Nitrosodiphenylamine (1)	380	U
101-55-3	4-Bromophenylphenylether	380	U
118-74-1	Hexachlorobenzene	380	U
87-86-5	Pentachlorophenol	1800	U
85-01-8	Phenanthrene	380	U
120-12-7	Anthracene	380	U
84-74-2	Di-n-butylphthalate	380	U
206-44-0	Fluoranthene	380	U
129-00-0	Pyrene	380	U
85-68-7	Butylbenzylphthalate	380	U
91-94-1	3,3'-Dichlorobenzidine	760	U
56-55-3	Benzo(a)anthracene	380	U
218-01-9	Chrysene	380	U
117-81-7	bis(2-Ethylhexyl)phthalate	610	B
117-84-0	Di-n-octylphthalate	380	U
205-99-2	Benzo(b)fluoranthene	380	U
207-08-9	Benzo(k)fluoranthene	380	U
50-32-8	Benzo(a)pyrene	380	U
193-39-5	Indeno(1,2,3-cd)pyrene	380	U
53-70-3	Dibenz(a,h)anthracene	380	U
191-24-2	Benzo(g,h,i)perylene	380	U
110-86-1	Pyridine	380	U

FORM I SV-2

1C

SEMIVOLATILE ORGANICS ANALYSIS DATA SHEET

EPA SAMPLE NO.

14SD101

Lab Name: SWL-TULSA Contract: FT. HOOD RF

Lab Code: SWOK Case No.: SAIC SAS No.: SDG No.: 33270

Matrix: (soil/water) SOIL Lab Sample ID: 33270.11

Sample wt/vol: 30.1 (g/mL) G Lab File ID: M9686.D

Level: (low/med) LOW Date Received: 03/20/98

% Moisture: not dec. 13 dec. Date Extracted: 03/23/98

Extraction: (SepF/Cont/Sonc) SONC Date Analyzed: 04/02/98

Concentrated Extract Volume: 1000(uL)

GPC Cleanup: (Y/N) N pH: 8.2 Dilution Factor: 1.0

CAS NO.	COMPOUND	CONCENTRATION UNITS: (ug/L or ug/Kg) UG/KG	Q
95-94-3	1,2,4,5-Tetrachlorobenzene	380	U

FORM I SV-3

1

INORGANIC ANALYSES DATA SHEET

CLIENT SAMPLE ID

14SD101

Lab Name: SOUTHWEST_LAB_OF_OK_____ Contract:SAIC_____
Lab Code: SWOK__ Case No.: 33270 SAS No.: _____ SDG No.: 33270A
Matrix (soil/water): SOIL_ Lab Sample ID: 33270.11
Level (low/med): LOW__ Date Received: 03/20/98
% Solids: _87.0

Concentration Units (ug/L or mg/kg dry weight): MG/KG

CAS No.	Analyte	Concentration	C	Q	M
7440-38-2	Arsenic__	2.3			P
7440-39-3	Barium___	35.5		*	P
7440-41-7	Beryllium	0.31			P
7440-43-9	Cadmium__	0.12	B		P
7440-47-3	Chromium_	5.7			P
7439-92-1	Lead_____	7.4		EN*	P
7439-97-6	Mercury__	0.11	U	*	AV
7782-49-2	Selenium_	0.39	B	N	F
7440-22-4	Silver___	0.19	U		P

Color Before: BROWN____ Clarity Before: _____ Texture: MEDIUM
Color After: YELLOW___ Clarity After: _____ Artifacts: _____

Comments:

FORM I - IN

1A
VOLATILE ORGANICS ANALYSIS DATA SHEET

EPA SAMPLE NO.

14SD102

Lab Name: SWL-TULSA Contract: FT HOOD RFI

Lab Code: SWOK Case No.: SAIC SAS No.: SDG No.: 33270

Matrix: (soil/water) SOIL Lab Sample ID: 33270.14

Sample wt/vol: 5.0 (g/mL) G Lab File ID: R29623.D

Level: (low/med) LOW Date Received: 03/20/98

% Moisture: not dec. 14 Date Analyzed: 03/23/98

Column: (pack/cap) CAP Dilution Factor: 1.0

CAS NO.	COMPOUND	CONCENTRATION UNITS: (ug/L or ug/Kg) UG/KG	Q
74-87-3	CHLOROMETHANE	6	U
74-83-9	BROMOMETHANE	6	U
75-01-4	VINYL CHLORIDE	6	U
75-00-3	CHLOROETHANE	6	U
75-09-2	METHYLENE CHLORIDE	3	J
67-64-1	ACETONE	12	
75-35-4	1 1-DICHLOROETHENE	6	U
75-34-3	1 1-DICHLOROETHANE	6	U
67-66-3	CHLOROFORM	6	U
107-06-2	1 2-DICHLOROETHANE	6	U
78-93-3	2-BUTANONE	6	U
71-55-6	1 1 1-TRICHLOROETHANE	6	U
56-23-5	CARBON TETRACHLORIDE	6	U
75-27-4	BROMODICHLOROMETHANE	6	U
78-87-5	1 2-DICHLOROPROPANE	6	U
79-01-6	TRICHLOROETHENE	6	U
124-48-1	DIBROMOCHLOROMETHANE	6	U
79-00-5	1 1 2-TRICHLOROETHANE	6	U
71-43-2	BENZENE	6	U
75-25-2	BROMOFORM	6	U
108-10-1	4-METHYL-2-PENTANONE	6	U
591-78-6	2-HEXANONE	6	U
127-18-4	TETRACHLOROETHENE	6	U
108-88-3	TOLUENE	6	U
79-34-5	1 1 2 2-TETRACHLOROETHANE	6	U
108-90-7	CHLOROBENZENE	6	U
100-41-4	ETHYL BENZENE	6	U
100-42-5	STYRENE	6	U
156-59-2	cis-1 2-DICHLOROETHENE	6	U
156-60-5	trans-1 2-DICHLOROETHENE	6	U
13-302-07	m,p-XYLENES	6	U
95-47-6	o-XYLENE	6	U
106-93-4	1 2-DIBROMOETHANE	6	U
630-20-6	1 1 1 2-TETRACHLOROETHANE	6	U

1A
VOLATILE ORGANICS ANALYSIS DATA SHEET

EPA SAMPLE NO.

14SD102

Lab Name: SWL-TULSA Contract: FT HOOD RFI

Lab Code: SWOK Case No.: SAIC SAS No.: SDG No.: 33270

Matrix: (soil/water) SOIL Lab Sample ID: 33270.14

Sample wt/vol: 5.0 (g/mL) G Lab File ID: R29623.D

Level: (low/med) LOW Date Received: 03/20/98

% Moisture: not dec. 14 Date Analyzed: 03/23/98

Column: (pack/cap) CAP Dilution Factor: 1.0

CAS NO.	COMPOUND	CONCENTRATION UNITS: (ug/L or ug/Kg) UG/KG	Q
96-18-4	1 2 3-TRICHLOROPROPANE	6	U
75-71-8	DICHLORODIFLUOROMETHANE	6	U
75-69-4	TRICHLOROFLUOROMETHANE	6	U
74-95-3	DIBROMOMETHANE	6	U
96-12-8	1 2-DIBROMO-3-CHLOROPROPANE	6	U
108-86-1	BROMOBENZENE	6	U
104-51-8	n-BUTYLBENZENE	6	U
98-06-6	tert-BUTYLBENZENE	6	U
135-98-8	sec-BUTYLBENZENE	6	U
95-49-8	2-CHLOROTOLUENE	6	U
106-43-4	4-CHLOROTOLUENE	6	U
95-50-1	1 2-DICHLOROBENZENE	6	U
541-73-1	1 3-DICHLOROBENZENE	6	U
106-46-7	1 4-DICHLOROBENZENE	6	U
142-28-9	1 3-DICHLOROPROPANE	6	U
594-20-7	2 2-DICHLOROPROPANE	6	U
563-58-6	1 1-DICHLOROPROPENE	6	U
87-68-3	HEXACHLOROBUTADIENE	6	U
98-82-8	ISOPROPYLBENZENE	6	U
99-87-6	p-ISOPROPYLTOLUENE	6	U
91-20-3	NAPHTHALENE	6	U
103-65-1	n-PROPYLBENZENE	6	U
87-61-6	1 2 3-TRICHLOROBENZENE	6	U
120-82-1	1 2 4-TRICHLOROBENZENE	6	U
95-63-6	1 2 4-TRIMETHYLBENZENE	6	U
108-67-8	1 3 5-TRIMETHYLBENZENE	6	U
74-97-5	BROMOCHLOROMETHANE	6	U

1B
SEMIVOLATILE ORGANICS ANALYSIS DATA SHEET

EPA SAMPLE NO.

14SD102

Lab Name: SWL-TULSA Contract: FT. HOOD RF

Lab Code: SWOK Case No.: SAIC SAS No.: SDG No.: 33270

Matrix: (soil/water) SOIL Lab Sample ID: 33270.14

Sample wt/vol: 30.1 (g/mL) G Lab File ID: M9687.D

Level: (low/med) LOW Date Received: 03/20/98

% Moisture: not dec. 14 dec. Date Extracted: 03/23/98

Extraction: (SepF/Cont/Sonc) SONC Date Analyzed: 04/02/98

Concentrated Extract Volume: 1000(uL)

GPC Cleanup: (Y/N) N pH: 8.6 Dilution Factor: 1.0

CAS NO.	COMPOUND	CONCENTRATION UNITS: (ug/L or ug/Kg) UG/KG	Q
108-95-2	Phenol	380	U
111-44-4	bis(2-Chloroethyl)ether	380	U
95-57-8	2-Chlorophenol	380	U
541-73-1	1,3-Dichlorobenzene	380	U
106-46-7	1,4-Dichlorobenzene	380	U
100-51-6	Benzyl alcohol	380	U
95-50-1	1,2-Dichlorobenzene	380	U
95-48-7	2-Methylphenol	380	U
108-60-1	bis(2-Chloroisopropyl)ether	380	U
106-44-5	4-Methylphenol	380	U
621-64-7	N-Nitroso-di-n-propylamine	380	U
67-72-1	Hexachloroethane	380	U
98-95-3	Nitrobenzene	380	U
78-59-1	Isophorone	380	U
88-75-5	2-Nitrophenol	380	U
105-67-9	2,4-Dimethylphenol	380	U
65-85-0	Benzoic Acid	250	JB
111-91-1	bis(2-Chloroethoxy)methane	380	U
120-83-2	2,4-Dichlorophenol	380	U
120-82-1	1,2,4-Trichlorobenzene	380	U
91-20-3	Naphthalene	380	U
106-47-8	4-Chloroaniline	380	U
87-68-3	Hexachlorobutadiene	380	U
59-50-7	4-Chloro-3-methylphenol	380	U
91-57-6	2-Methylnaphthalene	380	U
77-47-4	Hexachlorocyclopentadiene	380	U
88-06-2	2,4,6-Trichlorophenol	380	U
95-95-4	2,4,5-Trichlorophenol	1800	U
91-58-7	2-Chloronaphthalene	380	U
88-74-4	2-Nitroaniline	1800	U
131-11-3	Dimethylphthalate	380	U
208-96-8	Acenaphthylene	380	U
606-20-2	2,6-Dinitrotoluene	380	U

FORM I SV-1

1C
SEMIVOLATILE ORGANICS ANALYSIS DATA SHEET

EPA SAMPLE NO.

14SD102

Lab Name: SWL-TULSA Contract: FT. HOOD RF

Lab Code: SWOK Case No.: SAIC SAS No.: SDG No.: 33270

Matrix: (soil/water) SOIL Lab Sample ID: 33270.14

Sample wt/vol: 30.1 (g/mL) G Lab File ID: M9687.D

Level: (low/med) LOW Date Received: 03/20/98

% Moisture: not dec. 14 dec. Date Extracted: 03/23/98

Extraction: (SepF/Cont/Sonc) SONC Date Analyzed: 04/02/98

Concentrated Extract Volume: 1000(uL)

GPC Cleanup: (Y/N) N pH: 8.6 Dilution Factor: 1.0

CAS NO.	COMPOUND	CONCENTRATION UNITS: (ug/L or ug/Kg) UG/KG	Q
99-09-2	3-Nitroaniline	1800	U
83-32-9	Acenaphthene	380	U
121-14-2	2,4-Dinitrotoluene	380	U
51-28-5	2,4-Dinitrophenol	1800	U
100-02-7	4-Nitrophenol	1800	U
132-64-9	Dibenzofuran	380	U
84-66-2	Diethylphthalate	380	U
7005-72-3	4-Chlorophenyl-phenylether	380	U
86-73-7	Fluorene	380	U
100-01-6	4-Nitroaniline	1800	U
534-52-1	4,6-Dinitro-2-methylphenol	1800	U
86-30-6	N-Nitrosodiphenylamine (1)	380	U
101-55-3	4-Bromophenylphenylether	380	U
118-74-1	Hexachlorobenzene	380	U
87-86-5	Pentachlorophenol	1800	U
85-01-8	Phenanthrene	380	U
120-12-7	Anthracene	380	U
84-74-2	Di-n-butylphthalate	380	U
206-44-0	Fluoranthene	380	U
129-00-0	Pyrene	380	U
85-68-7	Butylbenzylphthalate	380	U
91-94-1	3,3'-Dichlorobenzidine	760	U
56-55-3	Benzo(a)anthracene	380	U
218-01-9	Chrysene	380	U
117-81-7	bis(2-Ethylhexyl)phthalate	330	JB
117-84-0	Di-n-octylphthalate	380	U
205-99-2	Benzo(b)fluoranthene	380	U
207-08-9	Benzo(k)fluoranthene	380	U
50-32-8	Benzo(a)pyrene	380	U
193-39-5	Indeno(1,2,3-cd)pyrene	380	U
53-70-3	Dibenz(a,h)anthracene	380	U
191-24-2	Benzo(g,h,i)perylene	380	U
110-86-1	Pyridine	380	U

FORM I SV-2

1C

SEMIVOLATILE ORGANICS ANALYSIS DATA SHEET

EPA SAMPLE NO.

14SD102

Lab Name: SWL-TULSA Contract: FT. HOOD RF

Lab Code: SWOK Case No.: SAIC SAS No.: SDG No.: 33270

Matrix: (soil/water) SOIL Lab Sample ID: 33270.14

Sample wt/vol: 30.1 (g/mL) G Lab File ID: M9687.D

Level: (low/med) LOW Date Received: 03/20/98

% Moisture: not dec. 14 dec. Date Extracted: 03/23/98

Extraction: (SepF/Cont/Sonc) SONC Date Analyzed: 04/02/98

Concentrated Extract Volume: 1000(uL)

GPC Cleanup: (Y/N) N pH: 8.6 Dilution Factor: 1.0

CAS NO.	COMPOUND	CONCENTRATION UNITS: (ug/L or ug/Kg) UG/KG	Q
95-94-3	1,2,4,5-Tetrachlorobenzene	380	U

FORM I SV-3

1

INORGANIC ANALYSES DATA SHEET

CLIENT SAMPLE ID

14SD102

Lab Name: SOUTHWEST_LAB_OF_OK Contract: SAIC

Lab Code: SWOK Case No.: 33270 SAS No.: SDG No.: 33270A

Matrix (soil/water): SOIL Lab Sample ID: 33270.14

Level (low/med): LOW Date Received: 03/20/98

% Solids: 86.3

Concentration Units (ug/L or mg/kg dry weight): MG/KG

CAS No.	Analyte	Concentration	C	Q	M
7440-38-2	Arsenic	16.9			P
7440-39-3	Barium	235		*	P
7440-41-7	Beryllium	0.65			P
7440-43-9	Cadmium	0.29	B		P
7440-47-3	Chromium	6.7			P
7439-92-1	Lead	32.5		EN*	P
7439-97-6	Mercury	0.12	U	*	AV
7782-49-2	Selenium	0.25	U	WN	F
7440-22-4	Silver	0.19	U		P

Color Before: BROWN Clarity Before: Texture: MEDIUM

Color After: YELLOW Clarity After: Artifacts:

Comments:

FORM I - IN

1A
VOLATILE ORGANICS ANALYSIS DATA SHEET

EPA SAMPLE NO.

14SD103

Lab Name: SWL-TULSA Contract: FT HOOD RFI

Lab Code: SWOK Case No.: SAIC SAS No.: SDG No.: 33270

Matrix: (soil/water) SOIL Lab Sample ID: 33270.15

Sample wt/vol: 5.0 (g/mL) G Lab File ID: R29624.D

Level: (low/med) LOW Date Received: 03/20/98

% Moisture: not dec. 11 Date Analyzed: 03/23/98

Column: (pack/cap) CAP Dilution Factor: 1.0

CAS NO.	COMPOUND	CONCENTRATION UNITS: (ug/L or ug/Kg) UG/KG	Q
74-87-3	CHLOROMETHANE	6	U
74-83-9	BROMOMETHANE	6	U
75-01-4	VINYL CHLORIDE	6	U
75-00-3	CHLOROETHANE	6	U
75-09-2	METHYLENE CHLORIDE	1	J
67-64-1	ACETONE	6	U
75-35-4	1 1-DICHLOROETHENE	6	U
75-34-3	1 1-DICHLOROETHANE	6	U
67-66-3	CHLOROFORM	6	U
107-06-2	1 2-DICHLOROETHANE	6	U
78-93-3	2-BUTANONE	6	U
71-55-6	1 1 1-TRICHLOROETHANE	6	U
56-23-5	CARBON TETRACHLORIDE	6	U
75-27-4	BROMODICHLOROMETHANE	6	U
78-87-5	1 2-DICHLOROPROPANE	6	U
79-01-6	TRICHLOROETHENE	6	U
124-48-1	DIBROMOCHLOROMETHANE	6	U
79-00-5	1 1 2-TRICHLOROETHANE	6	U
71-43-2	BENZENE	6	U
75-25-2	BROMOFORM	6	U
108-10-1	4-METHYL-2-PENTANONE	6	U
591-78-6	2-HEXANONE	6	U
127-18-4	TETRACHLOROETHENE	6	U
108-88-3	TOLUENE	6	U
79-34-5	1 1 2 2-TETRACHLOROETHANE	6	U
108-90-7	CHLOROBENZENE	6	U
100-41-4	ETHYL BENZENE	6	U
100-42-5	STYRENE	6	U
156-59-2	cis-1 2-DICHLOROETHENE	6	U
156-60-5	trans-1 2-DICHLOROETHENE	6	U
13-302-07	m,p-XYLENES	6	U
95-47-6	o-XYLENE	6	U
106-93-4	1 2-DIBROMOETHANE	6	U
630-20-6	1 1 1 2-TETRACHLOROETHANE	6	U

1A
VOLATILE ORGANICS ANALYSIS DATA SHEET

EPA SAMPLE NO.

14SD103

Lab Name: SWL-TULSA Contract: FT HOOD RFI

Lab Code: SWOK Case No.: SAIC SAS No.: SDG No.: 33270

Matrix: (soil/water) SOIL . Lab Sample ID: 33270.15

Sample wt/vol: 5.0 (g/mL) G Lab File ID: R29624.D

Level: (low/med) LOW Date Received: 03/20/98

% Moisture: not dec. 11 Date Analyzed: 03/23/98

Column: (pack/cap) CAP Dilution Factor: 1.0

CAS NO.	COMPOUND	CONCENTRATION UNITS: (ug/L or ug/Kg) UG/KG	Q
96-18-4	1 2 3-TRICHLOROPROPANE	6	U
75-71-8	DICHLORODIFLUOROMETHANE	6	U
75-69-4	TRICHLOROFLUOROMETHANE	6	U
74-95-3	DIBROMOMETHANE	6	U
96-12-8	1 2-DIBROMO-3-CHLOROPROPANE	6	U
108-86-1	BROMOBENZENE	6	U
104-51-8	n-BUTYLBENZENE	6	U
98-06-6	tert-BUTYLBENZENE	6	U
135-98-8	sec-BUTYLBENZENE	6	U
95-49-8	2-CHLOROTOLUENE	6	U
106-43-4	4-CHLOROTOLUENE	6	U
95-50-1	1 2-DICHLOROBENZENE	6	U
541-73-1	1 3-DICHLOROBENZENE	6	U
106-46-7	1 4-DICHLOROBENZENE	6	U
142-28-9	1 3-DICHLOROPROPANE	6	U
594-20-7	2 2-DICHLOROPROPANE	6	U
563-58-6	1 1-DICHLOROPROPENE	6	U
87-68-3	HEXACHLOROBUTADIENE	6	U
98-82-8	ISOPROPYLBENZENE	6	U
99-87-6	p-ISOPROPYLTOLUENE	6	U
91-20-3	NAPHTHALENE	6	U
103-65-1	n-PROPYLBENZENE	6	U
87-61-6	1 2 3-TRICHLOROBENZENE	6	U
120-82-1	1 2 4-TRICHLOROBENZENE	6	U
95-63-6	1 2 4-TRIMETHYLBENZENE	6	U
108-67-8	1 3 5-TRIMETHYLBENZENE	6	U
74-97-5	BROMOCHLOROMETHANE	6	U

1B
SEMIVOLATILE ORGANICS ANALYSIS DATA SHEET

EPA SAMPLE NO.

14SD103

Lab Name: SWL-TULSA Contract: FT. HOOD RF

Lab Code: SWOK Case No.: SAIC SAS No.: SDG No.: 33270

Matrix: (soil/water) SOIL Lab Sample ID: 33270.15

Sample wt/vol: 30.1 (g/mL) G Lab File ID: M9688.D

Level: (low/med) LOW Date Received: 03/20/98

% Moisture: not dec. 11 dec. Date Extracted: 03/23/98

Extraction: (SepF/Cont/Sonc) SONC Date Analyzed: 04/02/98

Concentrated Extract Volume: 1000(uL)

GPC Cleanup: (Y/N) N pH: 8.2 Dilution Factor: 1.0

CAS NO.	COMPOUND	CONCENTRATION UNITS: (ug/L or ug/Kg) UG/KG	Q
108-95-2	Phenol	370	U
111-44-4	bis(2-Chloroethyl)ether	370	U
95-57-8	2-Chlorophenol	370	U
541-73-1	1,3-Dichlorobenzene	370	U
106-46-7	1,4-Dichlorobenzene	370	U
100-51-6	Benzyl alcohol	370	U
95-50-1	1,2-Dichlorobenzene	370	U
95-48-7	2-Methylphenol	370	U
108-60-1	bis(2-Chloroisopropyl)ether	370	U
106-44-5	4-Methylphenol	370	U
621-64-7	N-Nitroso-di-n-propylamine	370	U
67-72-1	Hexachloroethane	370	U
98-95-3	Nitrobenzene	370	U
78-59-1	Isophorone	370	U
88-75-5	2-Nitrophenol	370	U
105-67-9	2,4-Dimethylphenol	370	U
65-85-0	Benzoic Acid	240	JB
111-91-1	bis(2-Chloroethoxy)methane	370	U
120-83-2	2,4-Dichlorophenol	370	U
120-82-1	1,2,4-Trichlorobenzene	370	U
91-20-3	Naphthalene	370	U
106-47-8	4-Chloroaniline	370	U
87-68-3	Hexachlorobutadiene	370	U
59-50-7	4-Chloro-3-methylphenol	370	U
91-57-6	2-Methylnaphthalene	370	U
77-47-4	Hexachlorocyclopentadiene	370	U
88-06-2	2,4,6-Trichlorophenol	370	U
95-95-4	2,4,5-Trichlorophenol	1800	U
91-58-7	2-Chloronaphthalene	370	U
88-74-4	2-Nitroaniline	1800	U
131-11-3	Dimethylphthalate	370	U
208-96-8	Acenaphthylene	370	U
606-20-2	2,6-Dinitrotoluene	370	U

FORM I SV-1

1C

SEMIVOLATILE ORGANICS ANALYSIS DATA SHEET

EPA SAMPLE NO.

14SD103

Lab Name: SWL-TULSA Contract: FT. HOOD RF

Lab Code: SWOK Case No.: SAIC SAS No.: SDG No.: 33270

Matrix: (soil/water) SOIL Lab Sample ID: 33270.15

Sample wt/vol: 30.1 (g/mL) G Lab File ID: M9688.D

Level: (low/med) LOW Date Received: 03/20/98

% Moisture: not dec. 11 dec. Date Extracted: 03/23/98

Extraction: (SepF/Cont/Sonc) SONC Date Analyzed: 04/02/98

Concentrated Extract Volume: 1000(uL)

GPC Cleanup: (Y/N) N pH: 8.2 Dilution Factor: 1.0

CAS NO.	COMPOUND	CONCENTRATION UNITS: (ug/L or ug/Kg) UG/KG	Q
99-09-2	3-Nitroaniline	1800	U
83-32-9	Acenaphthene	370	U
121-14-2	2,4-Dinitrotoluene	370	U
51-28-5	2,4-Dinitrophenol	1800	U
100-02-7	4-Nitrophenol	1800	U
132-64-9	Dibenzofuran	370	U
84-66-2	Diethylphthalate	370	U
7005-72-3	4-Chlorophenyl-phenylether	370	U
86-73-7	Fluorene	370	U
100-01-6	4-Nitroaniline	1800	U
534-52-1	4,6-Dinitro-2-methylphenol	1800	U
86-30-6	N-Nitrosodiphenylamine (1)	370	U
101-55-3	4-Bromophenylphenylether	370	U
118-74-1	Hexachlorobenzene	370	U
87-86-5	Pentachlorophenol	1800	U
85-01-8	Phenanthrene	370	U
120-12-7	Anthracene	370	U
84-74-2	Di-n-butylphthalate	370	U
206-44-0	Fluoranthene	370	U
129-00-0	Pyrene	370	U
85-68-7	Butylbenzylphthalate	370	U
91-94-1	3,3'-Dichlorobenzidine	740	U
56-55-3	Benzo(a)anthracene	370	U
218-01-9	Chrysene	370	U
117-81-7	bis(2-Ethylhexyl)phthalate	260	JB
117-84-0	Di-n-octylphthalate	370	U
205-99-2	Benzo(b)fluoranthene	370	U
207-08-9	Benzo(k)fluoranthene	370	U
50-32-8	Benzo(a)pyrene	370	U
193-39-5	Indeno(1,2,3-cd)pyrene	370	U
53-70-3	Dibenz(a,h)anthracene	370	U
191-24-2	Benzo(g,h,i)perylene	370	U
110-86-1	Pyridine	370	U

FORM I SV-2

1C
SEMIVOLATILE ORGANICS ANALYSIS DATA SHEET

EPA SAMPLE NO.

14SD103

Lab Name: SWL-TULSA Contract: FT. HOOD RF

Lab Code: SWOK Case No.: SAIC SAS No.: SDG No.: 33270

Matrix: (soil/water) SOIL Lab Sample ID: 33270.15

Sample wt/vol: 30.1 (g/mL) G Lab File ID: M9688.D

Level: (low/med) LOW Date Received: 03/20/98

% Moisture: not dec. 11 dec. Date Extracted: 03/23/98

Extraction: (SepF/Cont/Sonc) SONC Date Analyzed: 04/02/98

Concentrated Extract Volume: 1000(uL)

GPC Cleanup: (Y/N) N pH: 8.2 Dilution Factor: 1.0

CAS NO.	COMPOUND	CONCENTRATION UNITS: (ug/L or ug/Kg) UG/KG	Q
95-94-3	1,2,4,5-Tetrachlorobenzene	370	U

FORM I SV-3

1

INORGANIC ANALYSES DATA SHEET

CLIENT SAMPLE ID

14SD103

Lab Name: SOUTHWEST_LAB_OF_OK Contract: SAIC

Lab Code: SWOK Case No.: 33270 SAS No.: SDG No.: 33270A

Matrix (soil/water): SOIL Lab Sample ID: 33270.15

Level (low/med): LOW Date Received: 03/20/98

% Solids: 89.3

Concentration Units (ug/L or mg/kg dry weight): MG/KG

CAS No.	Analyte	Concentration	C	Q	M
7440-38-2	Arsenic	19.9			P
7440-39-3	Barium	593		*	P
7440-41-7	Beryllium	0.75			P
7440-43-9	Cadmium	0.59			P
7440-47-3	Chromium	3.7			P
7439-92-1	Lead	43.0		EN*	P
7439-97-6	Mercury	0.29		*	AV
7782-49-2	Selenium	0.29	B	WN	F
7440-22-4	Silver	0.19	U		P

Color Before: BROWN Clarity Before: Texture: MEDIUM

Color After: YELLOW Clarity After: Artifacts:

Comments:

FORM I - IN

1A
VOLATILE ORGANICS ANALYSIS DATA SHEET

EPA SAMPLE NO.

14SD104

Lab Name: SWL-TULSA Contract: FT HOOD RFI

Lab Code: SWOK Case No.: SAIC SAS No.: SDG No.: 33270

Matrix: (soil/water) SOIL Lab Sample ID: 33270.16

Sample wt/vol: 5.0 (g/mL) G Lab File ID: R29625.D

Level: (low/med) LOW Date Received: 03/20/98

% Moisture: not dec. 12 Date Analyzed: 03/23/98

Column: (pack/cap) CAP Dilution Factor: 1.0

CAS NO.	COMPOUND	CONCENTRATION UNITS: (ug/L or ug/Kg) UG/KG	Q
74-87-3	CHLOROMETHANE	6	U
74-83-9	BROMOMETHANE	6	U
75-01-4	VINYL CHLORIDE	6	U
75-00-3	CHLOROETHANE	6	U
75-09-2	METHYLENE CHLORIDE	4	J
67-64-1	ACETONE	58	
75-35-4	1 1-DICHLOROETHENE	6	U
75-34-3	1 1-DICHLOROETHANE	6	U
67-66-3	CHLOROFORM	6	U
107-06-2	1 2-DICHLOROETHANE	6	U
78-93-3	2-BUTANONE	6	U
71-55-6	1 1 1-TRICHLOROETHANE	6	U
56-23-5	CARBON TETRACHLORIDE	6	U
75-27-4	BROMODICHLOROMETHANE	6	U
78-87-5	1 2-DICHLOROPROPANE	6	U
79-01-6	TRICHLOROETHENE	6	U
124-48-1	DIBROMOCHLOROMETHANE	6	U
79-00-5	1 1 2-TRICHLOROETHANE	6	U
71-43-2	BENZENE	6	U
75-25-2	BROMOFORM	6	U
108-10-1	4-METHYL-2-PENTANONE	6	U
591-78-6	2-HEXANONE	6	U
127-18-4	TETRACHLOROETHENE	6	U
108-88-3	TOLUENE	6	U
79-34-5	1 1 2 2-TETRACHLOROETHANE	6	U
108-90-7	CHLOROBENZENE	6	U
100-41-4	ETHYL BENZENE	6	U
100-42-5	STYRENE	6	U
156-59-2	cis-1 2-DICHLOROETHENE	6	U
156-60-5	trans-1 2-DICHLOROETHENE	6	U
13-302-07	m,p-XYLENES	6	U
95-47-6	o-XYLENE	6	U
106-93-4	1 2-DIBROMOETHANE	6	U
630-20-6	1 1 1 2-TETRACHLOROETHANE	6	U

1A
VOLATILE ORGANICS ANALYSIS DATA SHEET

EPA SAMPLE NO.

14SD104

Lab Name: SWL-TULSA Contract: FT HOOD RFI

Lab Code: SWOK Case No.: SAIC SAS No.: SDG No.: 33270

Matrix: (soil/water) SOIL Lab Sample ID: 33270.16

Sample wt/vol: 5.0 (g/mL) G Lab File ID: R29625.D

Level: (low/med) LOW Date Received: 03/20/98

% Moisture: not dec. 12 Date Analyzed: 03/23/98

Column: (pack/cap) CAP Dilution Factor: 1.0

CAS NO.	COMPOUND	CONCENTRATION UNITS: (ug/L or ug/Kg) UG/KG	Q
96-18-4	1 2 3-TRICHLOROPROPANE	6	U
75-71-8	DICHLORODIFLUOROMETHANE	6	U
75-69-4	TRICHLOROFLUOROMETHANE	6	U
74-95-3	DIBROMOMETHANE	6	U
96-12-8	1 2-DIBROMO-3-CHLOROPROPANE	6	U
108-86-1	BROMOBENZENE	6	U
104-51-8	n-BUTYLBENZENE	6	U
98-06-6	tert-BUTYLBENZENE	6	U
135-98-8	sec-BUTYLBENZENE	6	U
95-49-8	2-CHLOROTOLUENE	6	U
106-43-4	4-CHLOROTOLUENE	6	U
95-50-1	1 2-DICHLOROBENZENE	6	U
541-73-1	1 3-DICHLOROBENZENE	6	U
106-46-7	1 4-DICHLOROBENZENE	6	U
142-28-9	1 3-DICHLOROPROPANE	6	U
594-20-7	2 2-DICHLOROPROPANE	6	U
563-58-6	1 1-DICHLOROPROPENE	6	U
87-68-3	HEXACHLOROBUTADIENE	6	U
98-82-8	ISOPROPYLBENZENE	6	U
99-87-6	p-ISOPROPYLTOLUENE	6	U
91-20-3	NAPHTHALENE	6	U
103-65-1	n-PROPYLBENZENE	6	U
87-61-6	1 2 3-TRICHLOROBENZENE	6	U
120-82-1	1 2 4-TRICHLOROBENZENE	6	U
95-63-6	1 2 4-TRIMETHYLBENZENE	6	U
108-67-8	1 3 5-TRIMETHYLBENZENE	6	U
74-97-5	BROMOCHLOROMETHANE	6	U

1B
SEMIVOLATILE ORGANICS ANALYSIS DATA SHEET

EPA SAMPLE NO.

14SD104

Lab Name: SWL-TULSA Contract: FT. HOOD RF

Lab Code: SWOK Case No.: SAIC SAS No.: SDG No.: 33270

Matrix: (soil/water) SOIL Lab Sample ID: 33270.16

Sample wt/vol: 30.0 (g/mL) G Lab File ID: M9689.D

Level: (low/med) LOW Date Received: 03/20/98

% Moisture: not dec. 12 dec. Date Extracted: 03/23/98

Extraction: (SepF/Cont/Sonc) SONC Date Analyzed: 04/02/98

Concentrated Extract Volume: 1000(uL)

GPC Cleanup: (Y/N) N pH: 7.9 Dilution Factor: 1.0

CAS NO.	COMPOUND	CONCENTRATION UNITS: (ug/L or ug/Kg) UG/KG	Q
108-95-2	Phenol	380	U
111-44-4	bis(2-Chloroethyl)ether	380	U
95-57-8	2-Chlorophenol	380	U
541-73-1	1,3-Dichlorobenzene	380	U
106-46-7	1,4-Dichlorobenzene	380	U
100-51-6	Benzyl alcohol	380	U
95-50-1	1,2-Dichlorobenzene	380	U
95-48-7	2-Methylphenol	380	U
108-60-1	bis(2-Chloroisopropyl)ether	380	U
106-44-5	4-Methylphenol	380	U
621-64-7	N-Nitroso-di-n-propylamine	380	U
67-72-1	Hexachloroethane	380	U
98-95-3	Nitrobenzene	380	U
78-59-1	Isophorone	380	U
88-75-5	2-Nitrophenol	380	U
105-67-9	2,4-Dimethylphenol	380	U
65-85-0	Benzoic Acid	250	JB
111-91-1	bis(2-Chloroethoxy)methane	380	U
120-83-2	2,4-Dichlorophenol	380	U
120-82-1	1,2,4-Trichlorobenzene	380	U
91-20-3	Naphthalene	380	U
106-47-8	4-Chloroaniline	380	U
87-68-3	Hexachlorobutadiene	380	U
59-50-7	4-Chloro-3-methylphenol	380	U
91-57-6	2-Methylnaphthalene	380	U
77-47-4	Hexachlorocyclopentadiene	380	U
88-06-2	2,4,6-Trichlorophenol	380	U
95-95-4	2,4,5-Trichlorophenol	1800	U
91-58-7	2-Chloronaphthalene	380	U
88-74-4	2-Nitroaniline	1800	U
131-11-3	Dimethylphthalate	380	U
208-96-8	Acenaphthylene	380	U
606-20-2	2,6-Dinitrotoluene	380	U

FORM I SV-1

1C

SEMIVOLATILE ORGANICS ANALYSIS DATA SHEET

EPA SAMPLE NO.

14SD104

Lab Name: SWL-TULSA Contract: FT. HOOD RF

Lab Code: SWOK Case No.: SAIC SAS No.: SDG No.: 33270

Matrix: (soil/water) SOIL Lab Sample ID: 33270.16

Sample wt/vol: 30.0 (g/mL) G Lab File ID: M9689.D

Level: (low/med) LOW Date Received: 03/20/98

% Moisture: not dec. 12 dec. Date Extracted: 03/23/98

Extraction: (SepF/Cont/Sonc) SONC Date Analyzed: 04/02/98

Concentrated Extract Volume: 1000(uL)

GPC Cleanup: (Y/N) N pH: 7.9 Dilution Factor: 1.0

CAS NO.	COMPOUND	CONCENTRATION UNITS: (ug/L or ug/Kg) UG/KG	Q
99-09-2	3-Nitroaniline	1800	U
83-32-9	Acenaphthene	380	U
121-14-2	2,4-Dinitrotoluene	380	U
51-28-5	2,4-Dinitrophenol	1800	U
100-02-7	4-Nitrophenol	1800	U
132-64-9	Dibenzofuran	380	U
84-66-2	Diethylphthalate	380	U
7005-72-3	4-Chlorophenyl-phenylether	380	U
86-73-7	Fluorene	380	U
100-01-6	4-Nitroaniline	1800	U
534-52-1	4,6-Dinitro-2-methylphenol	1800	U
86-30-6	N-Nitrosodiphenylamine (1)	380	U
101-55-3	4-Bromophenylphenylether	380	U
118-74-1	Hexachlorobenzene	380	U
87-86-5	Pentachlorophenol	1800	U
85-01-8	Phenanthrene	380	U
120-12-7	Anthracene	380	U
84-74-2	Di-n-butylphthalate	380	U
206-44-0	Fluoranthene	380	U
129-00-0	Pyrene	380	U
85-68-7	Butylbenzylphthalate	380	U
91-94-1	3,3'-Dichlorobenzidine	750	U
56-55-3	Benzo(a)anthracene	380	U
218-01-9	Chrysene	380	U
117-81-7	bis(2-Ethylhexyl)phthalate	420	B
117-84-0	Di-n-octylphthalate	380	U
205-99-2	Benzo(b)fluoranthene	380	U
207-08-9	Benzo(k)fluoranthene	380	U
50-32-8	Benzo(a)pyrene	380	U
193-39-5	Indeno(1,2,3-cd)pyrene	380	U
53-70-3	Dibenz(a,h)anthracene	380	U
191-24-2	Benzo(g,h,i)perylene	380	U
110-86-1	Pyridine	380	U

FORM I SV-2

1C

SEMIVOLATILE ORGANICS ANALYSIS DATA SHEET

EPA SAMPLE NO.

14SD104

Lab Name: SWL-TULSA Contract: FT. HOOD RF

Lab Code: SWOK Case No.: SAIC SAS No.: SDG No.: 33270

Matrix: (soil/water) SOIL Lab Sample ID: 33270.16

Sample wt/vol: 30.0 (g/mL) G Lab File ID: M9689.D

Level: (low/med) LOW Date Received: 03/20/98

% Moisture: not dec. 12 dec. Date Extracted: 03/23/98

Extraction: (SepF/Cont/Sonc) SONC Date Analyzed: 04/02/98

Concentrated Extract Volume: 1000(uL)

GPC Cleanup: (Y/N) N pH: 7.9 Dilution Factor: 1.0

CAS NO.	COMPOUND	CONCENTRATION UNITS: (ug/L or ug/Kg) UG/KG	Q
95-94-3	1,2,4,5-Tetrachlorobenzene	380	U

FORM I SV-3

1

INORGANIC ANALYSES DATA SHEET

CLIENT SAMPLE ID

14SD104

Lab Name: SOUTHWEST_LAB_OF_OK Contract: SAIC

Lab Code: SWOK Case No.: 33270 SAS No.: SDG No.: 33270A

Matrix (soil/water): SOIL Lab Sample ID: 33270.16

Level (low/med): LOW Date Received: 03/20/98

% Solids: 88.5

Concentration Units (ug/L or mg/kg dry weight): MG/KG

CAS No.	Analyte	Concentration	C	Q	M
7440-38-2	Arsenic	12.6			P
7440-39-3	Barium	345		*	P
7440-41-7	Beryllium	0.59			P
7440-43-9	Cadmium	0.68			P
7440-47-3	Chromium	5.2			P
7439-92-1	Lead	39.1		EN*	P
7439-97-6	Mercury	0.11	U	*	AV
7782-49-2	Selenium	0.24	U	WN	F
7440-22-4	Silver	0.18	U		P

Color Before: BROWN Clarity Before: Texture: MEDIUM

Color After: YELLOW Clarity After: Artifacts:

Comments:

FORM I - IN

1A
VOLATILE ORGANICS ANALYSIS DATA SHEET

EPA SAMPLE NO.

14SD105

Lab Name: SWL-TULSA Contract: FT HOOD RFI

Lab Code: SWOK Case No.: SAIC SAS No.: SDG No.: 33270

Matrix: (soil/water) SOIL Lab Sample ID: 33270.17

Sample wt/vol: 5.0 (g/mL) G Lab File ID: R29626.D

Level: (low/med) LOW Date Received: 03/20/98

% Moisture: not dec. 25 Date Analyzed: 03/23/98

Column: (pack/cap) CAP Dilution Factor: 1.0

CAS NO.	COMPOUND	CONCENTRATION UNITS: (ug/L or ug/Kg) UG/KG	Q
74-87-3	CHLOROMETHANE	7	U
74-83-9	BROMOMETHANE	7	U
75-01-4	VINYL CHLORIDE	7	U
75-00-3	CHLOROETHANE	7	U
75-09-2	METHYLENE CHLORIDE	7	U
67-64-1	ACETONE	7	U
75-35-4	1 1-DICHLOROETHENE	7	U
75-34-3	1 1-DICHLOROETHANE	7	U
67-66-3	CHLOROFORM	7	U
107-06-2	1 2-DICHLOROETHANE	7	U
78-93-3	2-BUTANONE	7	U
71-55-6	1 1 1-TRICHLOROETHANE	7	U
56-23-5	CARBON TETRACHLORIDE	7	U
75-27-4	BROMODICHLOROMETHANE	7	U
78-87-5	1 2-DICHLOROPROPANE	7	U
79-01-6	TRICHLOROETHENE	7	U
124-48-1	DIBROMOCHLOROMETHANE	7	U
79-00-5	1 1 2-TRICHLOROETHANE	7	U
71-43-2	BENZENE	7	U
75-25-2	BROMOFORM	7	U
108-10-1	4-METHYL-2-PENTANONE	7	U
591-78-6	2-HEXANONE	7	U
127-18-4	TETRACHLOROETHENE	7	U
108-88-3	TOLUENE	7	U
79-34-5	1 1 2 2-TETRACHLOROETHANE	7	U
108-90-7	CHLOROBENZENE	7	U
100-41-4	ETHYL BENZENE	7	U
100-42-5	STYRENE	7	U
156-59-2	cis-1 2-DICHLOROETHENE	7	U
156-60-5	trans-1 2-DICHLOROETHENE	7	U
13-302-07	m,p-XYLENES	7	U
95-47-6	o-XYLENE	7	U
106-93-4	1 2-DIBROMOETHANE	7	U
630-20-6	1 1 1 2-TETRACHLOROETHANE	7	U

1A
VOLATILE ORGANICS ANALYSIS DATA SHEET

EPA SAMPLE NO.

14SD105

Lab Name: SWL-TULSA Contract: FT HOOD RFI

Lab Code: SWOK Case No.: SAIC SAS No.: SDG No.: 33270

Matrix: (soil/water) SOIL Lab Sample ID: 33270.17

Sample wt/vol: 5.0 (g/mL) G Lab File ID: R29626.D

Level: (low/med) LOW Date Received: 03/20/98

% Moisture: not dec. 25 Date Analyzed: 03/23/98

Column: (pack/cap) CAP Dilution Factor: 1.0

CAS NO.	COMPOUND	CONCENTRATION UNITS: (ug/L or ug/Kg) UG/KG	Q
96-18-4	1 2 3-TRICHLOROPROPANE	7	U
75-71-8	DICHLORODIFLUOROMETHANE	7	U
75-69-4	TRICHLOROFLUOROMETHANE	7	U
74-95-3	DIBROMOMETHANE	7	U
96-12-8	1 2-DIBROMO-3-CHLOROPROPANE	7	U
108-86-1	BROMOBENZENE	7	U
104-51-8	n-BUTYLBENZENE	7	U
98-06-6	tert-BUTYLBENZENE	7	U
135-98-8	sec-BUTYLBENZENE	7	U
95-49-8	2-CHLOROTOLUENE	7	U
106-43-4	4-CHLOROTOLUENE	7	U
95-50-1	1 2-DICHLOROBENZENE	7	U
541-73-1	1 3-DICHLOROBENZENE	7	U
106-46-7	1 4-DICHLOROBENZENE	7	U
142-28-9	1 3-DICHLOROPROPANE	7	U
594-20-7	2 2-DICHLOROPROPANE	7	U
563-58-6	1 1-DICHLOROPROPENE	7	U
87-68-3	HEXACHLOROBUTADIENE	7	U
98-82-8	ISOPROPYLBENZENE	7	U
99-87-6	p-ISOPROPYLTOLUENE	7	U
91-20-3	NAPHTHALENE	7	U
103-65-1	n-PROPYLBENZENE	7	U
87-61-6	1 2 3-TRICHLOROBENZENE	7	U
120-82-1	1 2 4-TRICHLOROBENZENE	7	U
95-63-6	1 2 4-TRIMETHYLBENZENE	7	U
108-67-8	1 3 5-TRIMETHYLBENZENE	7	U
74-97-5	BROMOCHLOROMETHANE	7	U

1A
VOLATILE ORGANICS ANALYSIS DATA SHEET

EPA SAMPLE NO.

14SD105RE

Lab Name: SWL-TULSA Contract: FT HOOD RFI

Lab Code: SWOK Case No.: SAIC SAS No.: SDG No.: 33270

Matrix: (soil/water) SOIL Lab Sample ID: 33270.17RA

Sample wt/vol: 5.0 (g/mL) G Lab File ID: R29661.D

Level: (low/med) LOW Date Received: 03/20/98

% Moisture: not dec. 25 Date Analyzed: 03/25/98

Column: (pack/cap) CAP Dilution Factor: 1.0

CAS NO.	COMPOUND	CONCENTRATION UNITS: (ug/L or ug/Kg) UG/KG	Q
74-87-3	CHLOROMETHANE	7	U
74-83-9	BROMOMETHANE	7	U
75-01-4	VINYL CHLORIDE	7	U
75-00-3	CHLOROETHANE	7	U
75-09-2	METHYLENE CHLORIDE	7	U
67-64-1	ACETONE	7	U
75-35-4	1 1-DICHLOROETHENE	7	U
75-34-3	1 1-DICHLOROETHANE	7	U
67-66-3	CHLOROFORM	7	U
107-06-2	1 2-DICHLOROETHANE	7	U
78-93-3	2-BUTANONE	7	U
71-55-6	1 1 1-TRICHLOROETHANE	7	U
56-23-5	CARBON TETRACHLORIDE	7	U
75-27-4	BROMODICHLOROMETHANE	7	U
78-87-5	1 2-DICHLOROPROPANE	7	U
79-01-6	TRICHLOROETHENE	7	U
124-48-1	DIBROMOCHLOROMETHANE	7	U
79-00-5	1 1 2-TRICHLOROETHANE	7	U
71-43-2	BENZENE	7	U
75-25-2	BROMOFORM	7	U
108-10-1	4-METHYL-2-PENTANONE	7	U
591-78-6	2-HEXANONE	7	U
127-18-4	TETRACHLOROETHENE	7	U
108-88-3	TOLUENE	7	U
79-34-5	1 1 2 2-TETRACHLOROETHANE	7	U
108-90-7	CHLOROBENZENE	7	U
100-41-4	ETHYL BENZENE	7	U
100-42-5	STYRENE	7	U
156-59-2	cis-1 2-DICHLOROETHENE	7	U
156-60-5	trans-1 2-DICHLOROETHENE	7	U
13-302-07	m,p-XYLENES	7	U
95-47-6	o-XYLENE	7	U
106-93-4	1 2-DIBROMOETHANE	7	U
630-20-6	1 1 1 2-TETRACHLOROETHANE	7	U

1A
VOLATILE ORGANICS ANALYSIS DATA SHEET

EPA SAMPLE NO.

14SD105RE

Lab Name: SWL-TULSA Contract: FT HOOD RFI

Lab Code: SWOK Case No.: SAIC SAS No.: SDG No.: 33270

Matrix: (soil/water) SOIL Lab Sample ID: 33270.17RA

Sample wt/vol: 5.0 (g/mL) G Lab File ID: R29661.D

Level: (low/med) LOW Date Received: 03/20/98

% Moisture: not dec. 25 Date Analyzed: 03/25/98

Column: (pack/cap) CAP Dilution Factor: 1.0

CAS NO.	COMPOUND	CONCENTRATION UNITS: (ug/L or ug/Kg) UG/KG	Q
96-18-4	1 2 3-TRICHLOROPROPANE	7	U
75-71-8	DICHLORODIFLUOROMETHANE	7	U
75-69-4	TRICHLOROFLUOROMETHANE	7	U
74-95-3	DIBROMOMETHANE	7	U
96-12-8	1 2-DIBROMO-3-CHLOROPROPANE	7	U
108-86-1	BROMOBENZENE	7	U
104-51-8	n-BUTYLBENZENE	7	U
98-06-6	tert-BUTYLBENZENE	7	U
135-98-8	sec-BUTYLBENZENE	7	U
95-49-8	2-CHLOROTOLUENE	7	U
106-43-4	4-CHLOROTOLUENE	7	U
95-50-1	1 2-DICHLOROBENZENE	7	U
541-73-1	1 3-DICHLOROBENZENE	7	U
106-46-7	1 4-DICHLOROBENZENE	7	U
142-28-9	1 3-DICHLOROPROPANE	7	U
594-20-7	2 2-DICHLOROPROPANE	7	U
563-58-6	1 1-DICHLOROPROPENE	7	U
87-68-3	HEXACHLOROBUTADIENE	7	U
98-82-8	ISOPROPYLBENZENE	7	U
99-87-6	p-ISOPROPYLTOLUENE	7	U
91-20-3	NAPHTHALENE	7	U
103-65-1	n-PROPYLBENZENE	7	U
87-61-6	1 2 3-TRICHLOROBENZENE	7	U
120-82-1	1 2 4-TRICHLOROBENZENE	7	U
95-63-6	1 2 4-TRIMETHYLBENZENE	7	U
108-67-8	1 3 5-TRIMETHYLBENZENE	7	U
74-97-5	BROMOCHLOROMETHANE	7	U

1B
SEMIVOLATILE ORGANICS ANALYSIS DATA SHEET

EPA SAMPLE NO.

14SD105

ab Name: SWL-TULSA Contract: FT. HOOD RF

ab Code: SWOK Case No.: SAIC SAS No.: SDG No.: 33270

Matrix: (soil/water) SOIL Lab Sample ID: 33270.17

Sample wt/vol: 30.1 (g/mL) G Lab File ID: M9690.D

Level: (low/med) LOW Date Received: 03/20/98

% Moisture: not dec. 22 dec. Date Extracted: 03/23/98

Extraction: (SepF/Cont/Sonc) SONC Date Analyzed: 04/02/98

Concentrated Extract Volume: 1000(uL)

GPC Cleanup: (Y/N) N pH: 8.2 Dilution Factor: 1.0

CAS NO.	COMPOUND	CONCENTRATION UNITS: (ug/L or ug/Kg) UG/KG	Q
108-95-2	Phenol	420	U
111-44-4	bis(2-Chloroethyl)ether	420	U
95-57-8	2-Chlorophenol	420	U
541-73-1	1,3-Dichlorobenzene	420	U
106-46-7	1,4-Dichlorobenzene	420	U
100-51-6	Benzyl alcohol	420	U
95-50-1	1,2-Dichlorobenzene	420	U
95-48-7	2-Methylphenol	420	U
108-60-1	bis(2-Chloroisopropyl)ether	420	U
106-44-5	4-Methylphenol	420	U
621-64-7	N-Nitroso-di-n-propylamine	420	U
67-72-1	Hexachloroethane	420	U
98-95-3	Nitrobenzene	420	U
78-59-1	Isophorone	420	U
88-75-5	2-Nitrophenol	420	U
105-67-9	2,4-Dimethylphenol	420	U
65-85-0	Benzoic Acid	280	JB
111-91-1	bis(2-Chloroethoxy)methane	420	U
120-83-2	2,4-Dichlorophenol	420	U
120-82-1	1,2,4-Trichlorobenzene	420	U
91-20-3	Naphthalene	420	U
106-47-8	4-Chloroaniline	420	U
87-68-3	Hexachlorobutadiene	420	U
59-50-7	4-Chloro-3-methylphenol	420	U
91-57-6	2-Methylnaphthalene	47	J
77-47-4	Hexachlorocyclopentadiene	420	U
88-06-2	2,4,6-Trichlorophenol	420	U
95-95-4	2,4,5-Trichlorophenol	2000	U
91-58-7	2-Chloronaphthalene	420	U
88-74-4	2-Nitroaniline	2000	U
131-11-3	Dimethylphthalate	420	U
208-96-8	Acenaphthylene	420	U
606-20-2	2,6-Dinitrotoluene	420	U

FORM I SV-1

1C
SEMIVOLATILE ORGANICS ANALYSIS DATA SHEET

EPA SAMPLE NO.

14SD105

Lab Name: SWL-TULSA Contract: FT. HOOD RF

Lab Code: SWOK Case No.: SAIC SAS No.: SDG No.: 33270

Matrix: (soil/water) SOIL Lab Sample ID: 33270.17

Sample wt/vol: 30.1 (g/mL) G Lab File ID: M9690.D

Level: (low/med) LOW Date Received: 03/20/98

% Moisture: not dec. 22 dec. Date Extracted: 03/23/98

Extraction: (SepF/Cont/Sonc) SONC Date Analyzed: 04/02/98

Concentrated Extract Volume: 1000(uL)

GPC Cleanup: (Y/N) N pH: 8.2 Dilution Factor: 1.0

CAS NO.	COMPOUND	CONCENTRATION UNITS: (ug/L or ug/Kg) UG/KG	Q
99-09-2	3-Nitroaniline	2000	U
83-32-9	Acenaphthene	420	U
121-14-2	2,4-Dinitrotoluene	420	U
51-28-5	2,4-Dinitrophenol	2000	U
100-02-7	4-Nitrophenol	2000	U
132-64-9	Dibenzofuran	420	U
84-66-2	Diethylphthalate	420	U
7005-72-3	4-Chlorophenyl-phenylether	420	U
86-73-7	Fluorene	420	U
100-01-6	4-Nitroaniline	2000	U
534-52-1	4,6-Dinitro-2-methylphenol	2000	U
86-30-6	N-Nitrosodiphenylamine (1)	420	U
101-55-3	4-Bromophenylphenylether	420	U
118-74-1	Hexachlorobenzene	420	U
87-86-5	Pentachlorophenol	2000	U
85-01-8	Phenanthrene	45	J
120-12-7	Anthracene	420	U
84-74-2	Di-n-butylphthalate	420	U
206-44-0	Fluoranthene	420	U
129-00-0	Pyrene	420	U
85-68-7	Butylbenzylphthalate	420	U
91-94-1	3,3'-Dichlorobenzidine	840	U
56-55-3	Benzo(a)anthracene	420	U
218-01-9	Chrysene	420	U
117-81-7	bis(2-Ethylhexyl)phthalate	390	JB
117-84-0	Di-n-octylphthalate	420	U
205-99-2	Benzo(b)fluoranthene	420	U
207-08-9	Benzo(k)fluoranthene	420	U
50-32-8	Benzo(a)pyrene	420	U
193-39-5	Indeno(1,2,3-cd)pyrene	420	U
53-70-3	Dibenz(a,h)anthracene	420	U
191-24-2	Benzo(g,h,i)perylene	420	U
110-86-1	Pyridine	420	U

FORM I SV-2

1C

SEMIVOLATILE ORGANICS ANALYSIS DATA SHEET

EPA SAMPLE NO.

14SD105

Lab Name: SWL-TULSA Contract: FT. HOOD RF

Lab Code: SWOK Case No.: SAIC SAS No.: SDG No.: 33270

Matrix: (soil/water) SOIL Lab Sample ID: 33270.17

Sample wt/vol: 30.1 (g/mL) G Lab File ID: M9690.D

Level: (low/med) LOW Date Received: 03/20/98

% Moisture: not dec. 22 dec. Date Extracted: 03/23/98

Extraction: (SepF/Cont/Sonc) SONC Date Analyzed: 04/02/98

Concentrated Extract Volume: 1000(uL)

GPC Cleanup: (Y/N) N pH: 8.2 Dilution Factor: 1.0

CAS NO.	COMPOUND	CONCENTRATION UNITS: (ug/L or ug/Kg) UG/KG	Q
95-94-3	1,2,4,5-Tetrachlorobenzene	420	U

FORM I SV-3

1

INORGANIC ANALYSES DATA SHEET

CLIENT SAMPLE ID

14SD105

Lab Name: SOUTHWEST_LAB_OF_OK_____ Contract:SAIC_____
Lab Code: SWOK__ Case No.: 33270 SAS No.: _____ SDG No.: 33270A
Matrix (soil/water): SOIL_ Lab Sample ID: 33270.17
Level (low/med): LOW__ Date Received: 03/20/98
% Solids: _74.6

Concentration Units (ug/L or mg/kg dry weight): MG/KG

CAS No.	Analyte	Concentration	C	Q	M
7440-38-2	Arsenic__	4.2			P
7440-39-3	Barium___	55.5		*	P
7440-41-7	Beryllium	0.46			P
7440-43-9	Cadmium__	0.64	B		P
7440-47-3	Chromium_	9.0			P
7439-92-1	Lead_____	27.8		EN*	P
7439-97-6	Mercury__	0.13	U	*	AV
7782-49-2	Selenium_	0.29	U	WN	F
7440-22-4	Silver___	0.22	U		P

Color Before: BROWN____ Clarity Before: _____ Texture: MEDIUM
Color After: YELLOW___ Clarity After: _____ Artifacts: _____

Comments:

FORM I - IN

1A
VOLATILE ORGANICS ANALYSIS DATA SHEET

EPA SAMPLE NO.

14SW101

Lab Name: SWL-TULSA Contract: FT HOOD RFI

Lab Code: SWOK Case No.: SAIC SAS No.: SDG No.: 33270

Matrix: (soil/water) WATER Lab Sample ID: 33270.18

Sample wt/vol: 5.0 (g/mL) ML Lab File ID: L30830.D

Level: (low/med) LOW Date Received: 03/20/98

% Moisture: not dec. _____ Date Analyzed: 03/26/98

Column: (pack/cap) CAP Dilution Factor: 1.0

CAS NO.	COMPOUND	CONCENTRATION UNITS: (ug/L or ug/Kg) UG/L	Q
74-87-3	CHLOROMETHANE	5	U
74-83-9	BROMOMETHANE	5	U
75-01-4	VINYL CHLORIDE	5	U
75-00-3	CHLOROETHANE	5	U
75-09-2	METHYLENE CHLORIDE	5	U
67-64-1	ACETONE	5	U
75-35-4	1 1-DICHLOROETHENE	5	U
75-34-3	1 1-DICHLOROETHANE	5	U
67-66-3	CHLOROFORM	5	U
107-06-2	1 2-DICHLOROETHANE	5	U
78-93-3	2-BUTANONE	5	U
71-55-6	1 1 1-TRICHLOROETHANE	5	U
56-23-5	CARBON TETRACHLORIDE	5	U
75-27-4	BROMODICHLOROMETHANE	5	U
78-87-5	1 2-DICHLOROPROPANE	5	U
79-01-6	TRICHLOROETHENE	5	U
124-48-1	DIBROMOCHLOROMETHANE	5	U
79-00-5	1 1 2-TRICHLOROETHANE	5	U
71-43-2	BENZENE	5	U
75-25-2	BROMOFORM	5	U
108-10-1	4-METHYL-2-PENTANONE	2	J
591-78-6	2-HEXANONE	5	J
127-18-4	TETRACHLOROETHENE	5	U
108-88-3	TOLUENE	5	U
79-34-5	1 1 2 2-TETRACHLOROETHANE	5	U
108-90-7	CHLOROBENZENE	5	U
100-41-4	ETHYL BENZENE	5	U
100-42-5	STYRENE	5	U
156-59-2	cis-1 2-DICHLOROETHENE	5	U
156-60-5	trans-1 2-DICHLOROETHENE	5	U
13-302-07	m,p-XYLENES	5	U
95-47-6	o-XYLENE	5	U
106-93-4	1 2-DIBROMOETHANE	5	U
630-20-6	1 1 1 2-TETRACHLOROETHANE	5	U

1A
VOLATILE ORGANICS ANALYSIS DATA SHEET

EPA SAMPLE NO.

14SW101

Lab Name: SWL-TULSA Contract: FT HOOD RFI

Lab Code: SWOK Case No.: SAIC SAS No.: SDG No.: 33270

Matrix: (soil/water) WATER Lab Sample ID: 33270.18

Sample wt/vol: 5.0 (g/mL) ML Lab File ID: L30830.D

Level: (low/med) LOW Date Received: 03/20/98

% Moisture: not dec. _____ Date Analyzed: 03/26/98

Column: (pack/cap) CAP Dilution Factor: 1.0

CAS NO.	COMPOUND	CONCENTRATION UNITS: (ug/L or ug/Kg) UG/L	Q
96-18-4	1 2 3-TRICHLOROPROPANE	5	U
75-71-8	DICHLORODIFLUOROMETHANE	5	U
75-69-4	TRICHLOROFLUOROMETHANE	5	U
74-95-3	DIBROMOMETHANE	5	U
96-12-8	1 2-DIBROMO-3-CHLOROPROPANE	5	U
108-86-1	BROMOBENZENE	5	U
104-51-8	n-BUTYLBENZENE	5	U
98-06-6	tert-BUTYLBENZENE	5	U
135-98-8	sec-BUTYLBENZENE	5	U
95-49-8	2-CHLOROTOLUENE	5	U
106-43-4	4-CHLOROTOLUENE	5	U
95-50-1	1 2-DICHLOROBENZENE	5	U
541-73-1	1 3-DICHLOROBENZENE	5	U
106-46-7	1 4-DICHLOROBENZENE	5	U
142-28-9	1 3-DICHLOROPROPANE	5	U
594-20-7	2 2-DICHLOROPROPANE	5	U
563-58-6	1 1-DICHLOROPROPENE	5	U
87-68-3	HEXACHLOROBUTADIENE	1	J
98-82-8	ISOPROPYLBENZENE	5	U
99-87-6	p-ISOPROPYLTOLUENE	5	U
91-20-3	NAPHTHALENE	7	B
103-65-1	n-PROPYLBENZENE	5	U
87-61-6	1 2 3-TRICHLOROBENZENE	3	JB
120-82-1	1 2 4-TRICHLOROBENZENE	2	J
95-63-6	1 2 4-TRIMETHYLBENZENE	5	U
108-67-8	1 3 5-TRIMETHYLBENZENE	5	U
74-97-5	BROMOCHLOROMETHANE	5	U

1B
SEMIVOLATILE ORGANICS ANALYSIS DATA SHEET

EPA SAMPLE NO.

14SW101

Lab Name: SWL-TULSA Contract: FT. HOOD RF

Lab Code: SWOK Case No.: SAIC SAS No.: SDG No.: 33270

Matrix: (soil/water) WATER Lab Sample ID: 33270.18

Sample wt/vol: 1000 (g/mL) ML Lab File ID: M9742.D

Level: (low/med) LOW Date Received: 03/20/98

% Moisture: not dec. 0 dec. Date Extracted: 03/23/98

Extraction: (SepF/Cont/Sonc) CONT Date Analyzed: 04/04/98

Concentrated Extract Volume: 1000(uL)

GPC Cleanup: (Y/N) N pH: 6.6 Dilution Factor: 1.0

CAS NO.	COMPOUND	CONCENTRATION UNITS: (ug/L or ug/Kg) UG/L	Q
108-95-2	Phenol	10	U
111-44-4	bis(2-Chloroethyl)ether	10	U
95-57-8	2-Chlorophenol	10	U
541-73-1	1,3-Dichlorobenzene	10	U
106-46-7	1,4-Dichlorobenzene	10	U
100-51-6	Benzyl alcohol	10	U
95-50-1	1,2-Dichlorobenzene	10	U
95-48-7	2-Methylphenol	10	U
108-60-1	bis(2-Chloroisopropyl)ether	10	U
106-44-5	4-Methylphenol	10	U
621-64-7	N-Nitroso-di-n-propylamine	10	U
67-72-1	Hexachloroethane	10	U
98-95-3	Nitrobenzene	10	U
78-59-1	Isophorone	10	U
88-75-5	2-Nitrophenol	10	U
105-67-9	2,4-Dimethylphenol	10	U
65-85-0	Benzoic Acid	3	JB
111-91-1	bis(2-Chloroethoxy)methane	10	U
120-83-2	2,4-Dichlorophenol	10	U
120-82-1	1,2,4-Trichlorobenzene	10	U
91-20-3	Naphthalene	10	U
106-47-8	4-Chloroaniline	10	U
87-68-3	Hexachlorobutadiene	10	U
59-50-7	4-Chloro-3-methylphenol	10	U
91-57-6	2-Methylnaphthalene	10	U
77-47-4	Hexachlorocyclopentadiene	10	U
88-06-2	2,4,6-Trichlorophenol	10	U
95-95-4	2,4,5-Trichlorophenol	50	U
91-58-7	2-Chloronaphthalene	10	U
88-74-4	2-Nitroaniline	50	U
131-11-3	Dimethylphthalate	10	U
208-96-8	Acenaphthylene	10	U
606-20-2	2,6-Dinitrotoluene	10	U

1C
SEMIVOLATILE ORGANICS ANALYSIS DATA SHEET

EPA SAMPLE NO.

14SW101

Lab Name: SWL-TULSA Contract: FT. HOOD RF

Lab Code: SWOK Case No.: SAIC SAS No.: SDG No.: 33270

Matrix: (soil/water) WATER Lab Sample ID: 33270.18

Sample wt/vol: 1000 (g/mL) ML Lab File ID: M9742.D

Level: (low/med) LOW Date Received: 03/20/98

% Moisture: not dec. 0 dec. Date Extracted: 03/23/98

Extraction: (SepF/Cont/Sonc) CONT Date Analyzed: 04/04/98

Concentrated Extract Volume: 1000(uL)

GPC Cleanup: (Y/N) N pH: 6.6 Dilution Factor: 1.0

CAS NO.	COMPOUND	CONCENTRATION UNITS: (ug/L or ug/Kg) UG/L	Q
99-09-2	3-Nitroaniline	50	U
83-32-9	Acenaphthene	10	U
121-14-2	2,4-Dinitrotoluene	10	U
51-28-5	2,4-Dinitrophenol	50	U
100-02-7	4-Nitrophenol	50	U
132-64-9	Dibenzofuran	10	U
84-66-2	Diethylphthalate	10	U
7005-72-3	4-Chlorophenyl-phenylether	10	U
86-73-7	Fluorene	10	U
100-01-6	4-Nitroaniline	50	U
534-52-1	4,6-Dinitro-2-methylphenol	50	U
86-30-6	N-Nitrosodiphenylamine (1)	10	U
101-55-3	4-Bromophenylphenylether	10	U
118-74-1	Hexachlorobenzene	10	U
87-86-5	Pentachlorophenol	50	U
85-01-8	Phenanthrene	10	U
120-12-7	Anthracene	10	U
84-74-2	Di-n-butylphthalate	10	U
206-44-0	Fluoranthene	10	U
129-00-0	Pyrene	10	U
85-68-7	Butylbenzylphthalate	10	U
91-94-1	3,3'-Dichlorobenzidine	20	U
56-55-3	Benzo(a)anthracene	10	U
218-01-9	Chrysene	10	U
117-81-7	bis(2-Ethylhexyl)phthalate	2	JB
117-84-0	Di-n-octylphthalate	10	U
205-99-2	Benzo(b)fluoranthene	10	U
207-08-9	Benzo(k)fluoranthene	10	U
50-32-8	Benzo(a)pyrene	10	U
193-39-5	Indeno(1,2,3-cd)pyrene	10	U
53-70-3	Dibenz(a,h)anthracene	10	U
191-24-2	Benzo(g,h,i)perylene	10	U
110-86-1	Pyridine	10	U

FORM I SV-2

1C

SEMIVOLATILE ORGANICS ANALYSIS DATA SHEET

EPA SAMPLE NO.

14SW101

Lab Name: SWL-TULSA Contract: FT. HOOD RF

Lab Code: SWOK Case No.: SAIC SAS No.: SDG No.: 33270

Matrix: (soil/water) WATER Lab Sample ID: 33270.18

Sample wt/vol: 1000 (g/mL) ML Lab File ID: M9742.D

Level: (low/med) LOW Date Received: 03/20/98

% Moisture: not dec. 0 dec. Date Extracted: 03/23/98

Extraction: (SepF/Cont/Sonc) CONT Date Analyzed: 04/04/98

Concentrated Extract Volume: 1000(uL)

GPC Cleanup: (Y/N) N pH: 6.6 Dilution Factor: 1.0

CAS NO.	COMPOUND	CONCENTRATION UNITS: (ug/L or ug/Kg) UG/L	Q
95-94-3	1,2,4,5-Tetrachlorobenzene	10	U

FORM I SV-3

1

INORGANIC ANALYSES DATA SHEET

CLIENT SAMPLE ID

14SW101

Lab Name: SOUTHWEST_LAB_OF_OK Contract: SAIC
Lab Code: SWOK Case No.: 33270 SAS No.: SDG No.: 33270C
Matrix (soil/water): WATER Lab Sample ID: 33270.18
Level (low/med): LOW Date Received: 03/20/98
% Solids: 0.0

Concentration Units (ug/L or mg/kg dry weight): UG/L

CAS No.	Analyte	Concentration	C	Q	M
7440-38-2	Arsenic	2.1	U		P
7440-39-3	Barium	31.2		N*	P
7440-41-7	Beryllium	0.20	U		P
7440-43-9	Cadmium	0.30	U		P
7440-47-3	Chromium	1.0	U		P
7439-92-1	Lead	1.4	B		P
7439-97-6	Mercury	0.10	U		AV
7782-49-2	Selenium	2.2	U	WN	F
7440-22-4	Silver	1.0	U		P

Color Before: COLORLESS Clarity Before: CLEAR Texture:
Color After: COLORLESS Clarity After: CLEAR Artifacts:

Comments:

1A
VOLATILE ORGANICS ANALYSIS DATA SHEET

EPA SAMPLE NO.

14SW102

Lab Name: SWL-TULSA Contract: FT HOOD RFI

Lab Code: SWOK Case No.: SAIC SAS No.: SDG No.: 33270

Matrix: (soil/water) WATER Lab Sample ID: 33270.21

Sample wt/vol: 5.0 (g/mL) ML Lab File ID: L30833.D

Level: (low/med) LOW Date Received: 03/20/98

% Moisture: not dec. _____ Date Analyzed: 03/26/98

Column: (pack/cap) CAP Dilution Factor: 1.0

CAS NO.	COMPOUND	CONCENTRATION UNITS: (ug/L or ug/Kg) UG/L	Q
74-87-3	CHLOROMETHANE	5	U
74-83-9	BROMOMETHANE	5	U
75-01-4	VINYL CHLORIDE	5	U
75-00-3	CHLOROETHANE	5	U
75-09-2	METHYLENE CHLORIDE	5	U
67-64-1	ACETONE	4	J
75-35-4	1 1-DICHLOROETHENE	5	U
75-34-3	1 1-DICHLOROETHANE	5	U
67-66-3	CHLOROFORM	5	U
107-06-2	1 2-DICHLOROETHANE	5	U
78-93-3	2-BUTANONE	5	U
71-55-6	1 1 1-TRICHLOROETHANE	5	U
56-23-5	CARBON TETRACHLORIDE	5	U
75-27-4	BROMODICHLOROMETHANE	5	U
78-87-5	1 2-DICHLOROPROPANE	5	U
79-01-6	TRICHLOROETHENE	5	U
124-48-1	DIBROMOCHLOROMETHANE	5	U
79-00-5	1 1 2-TRICHLOROETHANE	5	U
71-43-2	BENZENE	5	U
75-25-2	BROMOFORM	5	U
108-10-1	4-METHYL-2-PENTANONE	5	U
591-78-6	2-HEXANONE	5	U
127-18-4	TETRACHLOROETHENE	5	U
108-88-3	TOLUENE	5	U
79-34-5	1 1 2 2-TETRACHLOROETHANE	5	U
108-90-7	CHLOROBENZENE	5	U
100-41-4	ETHYL BENZENE	5	U
100-42-5	STYRENE	5	U
156-59-2	cis-1 2-DICHLOROETHENE	5	U
156-60-5	trans-1 2-DICHLOROETHENE	5	U
13-302-07	m,p-XYLENES	5	U
95-47-6	o-XYLENE	5	U
106-93-4	1 2-DIBROMOETHANE	5	U
630-20-6	1 1 1 2-TETRACHLOROETHANE	5	U

1A
VOLATILE ORGANICS ANALYSIS DATA SHEET

EPA SAMPLE NO.

14SW102

Lab Name: SWL-TULSA Contract: FT HOOD RFI

Lab Code: SWOK Case No.: SAIC SAS No.: SDG No.: 33270

Matrix: (soil/water) WATER Lab Sample ID: 33270.21

Sample wt/vol: 5.0 (g/mL) ML Lab File ID: L30833.D

Level: (low/med) LOW Date Received: 03/20/98

% Moisture: not dec. _____ Date Analyzed: 03/26/98

Column: (pack/cap) CAP Dilution Factor: 1.0

CAS NO.	COMPOUND	CONCENTRATION UNITS: (ug/L or ug/Kg) UG/L	Q
96-18-4	1 2 3-TRICHLOROPROPANE	5	U
75-71-8	DICHLORODIFLUOROMETHANE	5	U
75-69-4	TRICHLOROFLUOROMETHANE	5	U
74-95-3	DIBROMOMETHANE	5	U
96-12-8	1 2-DIBROMO-3-CHLOROPROPANE	2	J
108-86-1	BROMOBENZENE	5	U
104-51-8	n-BUTYLBENZENE	5	U
98-06-6	tert-BUTYLBENZENE	5	U
135-98-8	sec-BUTYLBENZENE	5	U
95-49-8	2-CHLOROTOLUENE	5	U
106-43-4	4-CHLOROTOLUENE	5	U
95-50-1	1 2-DICHLOROBENZENE	5	U
541-73-1	1 3-DICHLOROBENZENE	5	U
106-46-7	1 4-DICHLOROBENZENE	5	U
142-28-9	1 3-DICHLOROPROPANE	5	U
594-20-7	2 2-DICHLOROPROPANE	5	U
563-58-6	1 1-DICHLOROPROPENE	5	U
87-68-3	HEXACHLOROBUTADIENE	5	U
98-82-8	ISOPROPYLBENZENE	5	U
99-87-6	p-ISOPROPYLTOLUENE	5	U
91-20-3	NAPHTHALENE	7	B
103-65-1	n-PROPYLBENZENE	5	U
87-61-6	1 2 3-TRICHLOROBENZENE	3	JB
120-82-1	1 2 4-TRICHLOROBENZENE	2	J
95-63-6	1 2 4-TRIMETHYLBENZENE	5	U
108-67-8	1 3 5-TRIMETHYLBENZENE	5	U
74-97-5	BROMOCHLOROMETHANE	5	U

1B
SEMIVOLATILE ORGANICS ANALYSIS DATA SHEET

EPA SAMPLE NO.

14SW102

Lab Name: SWL-TULSA Contract: FT. HOOD RF

Lab Code: SWOK Case No.: SAIC SAS No.: SDG No.: 33270

Matrix: (soil/water) WATER Lab Sample ID: 33270.21

Sample wt/vol: 1000 (g/mL) ML Lab File ID: M9743.D

Level: (low/med) LOW Date Received: 03/20/98

% Moisture: not dec. 0 dec. Date Extracted: 03/23/98

Extraction: (SepF/Cont/Sonc) CONT Date Analyzed: 04/04/98

Concentrated Extract Volume: 1000(uL)

GPC Cleanup: (Y/N) N pH: 7.4 Dilution Factor: 1.0

CAS NO.	COMPOUND	CONCENTRATION UNITS: (ug/L or ug/Kg) UG/L	Q
108-95-2	Phenol	10	U
111-44-4	bis(2-Chloroethyl)ether	10	U
95-57-8	2-Chlorophenol	10	U
541-73-1	1,3-Dichlorobenzene	10	U
106-46-7	1,4-Dichlorobenzene	10	U
100-51-6	Benzyl alcohol	10	U
95-50-1	1,2-Dichlorobenzene	10	U
95-48-7	2-Methylphenol	10	U
108-60-1	bis(2-Chloroisopropyl)ether	10	U
106-44-5	4-Methylphenol	10	U
621-64-7	N-Nitroso-di-n-propylamine	10	U
67-72-1	Hexachloroethane	10	U
98-95-3	Nitrobenzene	10	U
78-59-1	Isophorone	10	U
88-75-5	2-Nitrophenol	10	U
105-67-9	2,4-Dimethylphenol	10	U
65-85-0	Benzoic Acid	3	JB
111-91-1	bis(2-Chloroethoxy)methane	10	U
120-83-2	2,4-Dichlorophenol	10	U
120-82-1	1,2,4-Trichlorobenzene	10	U
91-20-3	Naphthalene	10	U
106-47-8	4-Chloroaniline	10	U
87-68-3	Hexachlorobutadiene	10	U
59-50-7	4-Chloro-3-methylphenol	10	U
91-57-6	2-Methylnaphthalene	10	U
77-47-4	Hexachlorocyclopentadiene	10	U
88-06-2	2,4,6-Trichlorophenol	10	U
95-95-4	2,4,5-Trichlorophenol	50	U
91-58-7	2-Chloronaphthalene	10	U
88-74-4	2-Nitroaniline	50	U
131-11-3	Dimethylphthalate	10	U
208-96-8	Acenaphthylene	10	U
606-20-2	2,6-Dinitrotoluene	10	U

FORM I SV-1

1C
SEMIVOLATILE ORGANICS ANALYSIS DATA SHEET

EPA SAMPLE NO.

14SW102

Lab Name: SWL-TULSA Contract: FT. HOOD RF

Lab Code: SWOK Case No.: SAIC SAS No.: SDG No.: 33270

Matrix: (soil/water) WATER Lab Sample ID: 33270.21

Sample wt/vol: 1000 (g/mL) ML Lab File ID: M9743.D

Level: (low/med) LOW Date Received: 03/20/98

% Moisture: not dec. 0 dec. Date Extracted: 03/23/98

Extraction: (SepF/Cont/Sonc) CONT Date Analyzed: 04/04/98

Concentrated Extract Volume: 1000(uL)

GPC Cleanup: (Y/N) N pH: 7.4 Dilution Factor: 1.0

CAS NO.	COMPOUND	CONCENTRATION UNITS: (ug/L or ug/Kg) UG/L	Q
99-09-2	3-Nitroaniline	50	U
83-32-9	Acenaphthene	10	U
121-14-2	2,4-Dinitrotoluene	10	U
51-28-5	2,4-Dinitrophenol	50	U
100-02-7	4-Nitrophenol	50	U
132-64-9	Dibenzofuran	10	U
84-66-2	Diethylphthalate	10	U
7005-72-3	4-Chlorophenyl-phenylether	10	U
86-73-7	Fluorene	10	U
100-01-6	4-Nitroaniline	50	U
534-52-1	4,6-Dinitro-2-methylphenol	50	U
86-30-6	N-Nitrosodiphenylamine (1)	10	U
101-55-3	4-Bromophenylphenylether	10	U
118-74-1	Hexachlorobenzene	10	U
87-86-5	Pentachlorophenol	50	U
85-01-8	Phenanthrene	10	U
120-12-7	Anthracene	10	U
84-74-2	Di-n-butylphthalate	10	U
206-44-0	Fluoranthene	10	U
129-00-0	Pyrene	10	U
85-68-7	Butylbenzylphthalate	10	U
91-94-1	3,3'-Dichlorobenzidine	20	U
56-55-3	Benzo(a)anthracene	10	U
218-01-9	Chrysene	10	U
117-81-7	bis(2-Ethylhexyl)phthalate	2	JB
117-84-0	Di-n-octylphthalate	10	U
205-99-2	Benzo(b)fluoranthene	10	U
207-08-9	Benzo(k)fluoranthene	10	U
50-32-8	Benzo(a)pyrene	10	U
193-39-5	Indeno(1,2,3-cd)pyrene	10	U
53-70-3	Dibenz(a,h)anthracene	10	U
191-24-2	Benzo(g,h,i)perylene	10	U
110-86-1	Pyridine	10	U

FORM I SV-2

1C

SEMIVOLATILE ORGANICS ANALYSIS DATA SHEET

EPA SAMPLE NO.

14SW102

Lab Name: SWL-TULSA Contract: FT. HOOD RF

Lab Code: SWOK Case No.: SAIC SAS No.: SDG No.: 33270

Matrix: (soil/water) WATER Lab Sample ID: 33270.21

Sample wt/vol: 1000 (g/mL) ML Lab File ID: M9743.D

Level: (low/med) LOW Date Received: 03/20/98

% Moisture: not dec. 0 dec. Date Extracted: 03/23/98

Extraction: (SepF/Cont/Sonc) CONT Date Analyzed: 04/04/98

Concentrated Extract Volume: 1000(uL)

GPC Cleanup: (Y/N) N pH: 7.4 Dilution Factor: 1.0

CAS NO.	COMPOUND	CONCENTRATION UNITS: (ug/L or ug/Kg) UG/L	Q
95-94-3	1,2,4,5-Tetrachlorobenzene	10	U

FORM I SV-3

1

INORGANIC ANALYSES DATA SHEET

CLIENT SAMPLE ID

14SW102

Lab Name: SOUTHWEST_LAB_OF_OK_____ Contract: SAIC_____
Lab Code: SWOK__ Case No.: 33270 SAS No.: _____ SDG No.: 33270C
Matrix (soil/water): WATER Lab Sample ID: 33270.21
Level (low/med): LOW__ Date Received: 03/20/98
% Solids: __0.0

Concentration Units (ug/L or mg/kg dry weight): UG/L_

CAS No.	Analyte	Concentration	C	Q	M
7440-38-2	Arsenic__	2.1	U		P_
7440-39-3	Barium___	49.9		N*	P_
7440-41-7	Beryllium	0.20	U		P_
7440-43-9	Cadmium__	0.30	U		P_
7440-47-3	Chromium_	1.3	B		P_
7439-92-1	Lead_____	1.2	B		P_
7439-97-6	Mercury__	0.10	U		AV
7782-49-2	Selenium_	2.2	U	WN	F_
7440-22-4	Silver___	1.0	U		P_

Color Before: COLORLESS Clarity Before: CLEAR_ Texture: _____
Color After: COLORLESS Clarity After: CLEAR_ Artifacts: _____

Comments:

FORM I - IN

1C

SEMIVOLATILE ORGANICS ANALYSIS DATA SHEET

EPA SAMPLE NO.

14SW103

Lab Name: SWL-TULSA Contract: FT. HOOD RF

Lab Code: SWOK Case No.: SAIC SAS No.: SDG No.: 33270

Matrix: (soil/water) WATER Lab Sample ID: 33270.22

Sample wt/vol: 975 (g/mL) ML Lab File ID: M9753.D

Level: (low/med) LOW Date Received: 03/20/98

% Moisture: not dec. 0 dec. Date Extracted: 03/23/98

Extraction: (SepF/Cont/Sonc) CONT Date Analyzed: 04/06/98

Concentrated Extract Volume: 1000(uL)

GPC Cleanup: (Y/N) N pH: 7.3 Dilution Factor: 1.0

CAS NO.	COMPOUND	CONCENTRATION UNITS: (ug/L or ug/Kg) UG/L	Q
95-94-3	1,2,4,5-Tetrachlorobenzene	10	U

FORM I SV-3

1

INORGANIC ANALYSES DATA SHEET

CLIENT SAMPLE ID

14SW103

Lab Name: SOUTHWEST_LAB_OF_OK_____ Contract: SAIC_____
Lab Code: SWOK__ Case No.: 33270 SAS No.: _____ SDG No.: 33270C
Matrix (soil/water): WATER Lab Sample ID: 33270.22
Level (low/med): LOW__ Date Received: 03/20/98
% Solids: __0.0

Concentration Units (ug/L or mg/kg dry weight): UG/L_

CAS No.	Analyte	Concentration	C	Q	M
7440-38-2	Arsenic__	2.1	U		P_
7440-39-3	Barium___	49.6		N*	P_
7440-41-7	Beryllium	0.20	U		P_
7440-43-9	Cadmium__	0.30	U		P_
7440-47-3	Chromium_	1.4	B		P_
7439-92-1	Lead____	1.0	B		P_
7439-97-6	Mercury__	0.10	U		AV
7782-49-2	Selenium_	2.2	U	WN	F_
7440-22-4	Silver___	1.0	U		P_

Color Before: COLORLESS Clarity Before: CLEAR_ Texture: _____
Color After: COLORLESS Clarity After: CLEAR_ Artifacts: _____

Comments:

FORM I - IN

1A
VOLATILE ORGANICS ANALYSIS DATA SHEET

EPA SAMPLE NO.

14SW104

Lab Name: SWL-TULSA Contract: FT HOOD RFI

Lab Code: SWOK Case No.: SAIC SAS No.: SDG No.: 33270

Matrix: (soil/water) WATER Lab Sample ID: 33270.23

Sample wt/vol: 5.0 (g/mL) ML Lab File ID: L30835.D

Level: (low/med) LOW Date Received: 03/20/98

% Moisture: not dec. _____ Date Analyzed: 03/26/98

Column: (pack/cap) CAP Dilution Factor: 1.0

CAS NO.	COMPOUND	CONCENTRATION UNITS: (ug/L or ug/Kg) UG/L	Q
74-87-3	CHLOROMETHANE	5	U
74-83-9	BROMOMETHANE	5	U
75-01-4	VINYL CHLORIDE	5	U
75-00-3	CHLOROETHANE	5	U
75-09-2	METHYLENE CHLORIDE	5	U
67-64-1	ACETONE	4	J
75-35-4	1 1-DICHLOROETHENE	5	U
75-34-3	1 1-DICHLOROETHANE	5	U
67-66-3	CHLOROFORM	5	U
107-06-2	1 2-DICHLOROETHANE	5	U
78-93-3	2-BUTANONE	5	U
71-55-6	1 1 1-TRICHLOROETHANE	5	U
56-23-5	CARBON TETRACHLORIDE	5	U
75-27-4	BROMODICHLOROMETHANE	5	U
78-87-5	1 2-DICHLOROPROPANE	5	U
79-01-6	TRICHLOROETHENE	5	U
124-48-1	DIBROMOCHLOROMETHANE	5	U
79-00-5	1 1 2-TRICHLOROETHANE	5	U
71-43-2	BENZENE	5	U
75-25-2	BROMOFORM	5	U
108-10-1	4-METHYL-2-PENTANONE	5	U
591-78-6	2-HEXANONE	5	U
127-18-4	TETRACHLOROETHENE	5	U
108-88-3	TOLUENE	5	U
79-34-5	1 1 2 2-TETRACHLOROETHANE	5	U
108-90-7	CHLOROBENZENE	5	U
100-41-4	ETHYL BENZENE	5	U
100-42-5	STYRENE	5	U
156-59-2	cis-1 2-DICHLOROETHENE	5	U
156-60-5	trans-1 2-DICHLOROETHENE	5	U
13-302-07	m,p-XYLENES	5	U
95-47-6	o-XYLENE	5	U
106-93-4	1 2-DIBROMOETHANE	5	U
630-20-6	1 1 1 2-TETRACHLOROETHANE	5	U

1A
VOLATILE ORGANICS ANALYSIS DATA SHEET

EPA SAMPLE NO.

14SW104

Lab Name: SWL-TULSA Contract: FT HOOD RFI

Lab Code: SWOK Case No.: SAIC SAS No.: SDG No.: 33270

Matrix: (soil/water) WATER Lab Sample ID: 33270.23

Sample wt/vol: 5.0 (g/mL) ML Lab File ID: L30835.D

Level: (low/med) LOW Date Received: 03/20/98

% Moisture: not dec. _____ Date Analyzed: 03/26/98

Column: (pack/cap) CAP Dilution Factor: 1.0

CAS NO.	COMPOUND	CONCENTRATION UNITS: (ug/L or ug/Kg) UG/L	Q
96-18-4	1 2 3-TRICHLOROPROPANE	5	U
75-71-8	DICHLORODIFLUOROMETHANE	5	U
75-69-4	TRICHLOROFLUOROMETHANE	5	U
74-95-3	DIBROMOMETHANE	5	U
96-12-8	1 2-DIBROMO-3-CHLOROPROPANE	5	U
108-86-1	BROMOBENZENE	5	U
104-51-8	n-BUTYLBENZENE	5	U
98-06-6	tert-BUTYLBENZENE	5	U
135-98-8	sec-BUTYLBENZENE	5	U
95-49-8	2-CHLOROTOLUENE	5	U
106-43-4	4-CHLOROTOLUENE	5	U
95-50-1	1 2-DICHLOROBENZENE	5	U
541-73-1	1 3-DICHLOROBENZENE	5	U
106-46-7	1 4-DICHLOROBENZENE	5	U
142-28-9	1 3-DICHLOROPROPANE	5	U
594-20-7	2 2-DICHLOROPROPANE	5	U
563-58-6	1 1-DICHLOROPROPENE	5	U
87-68-3	HEXACHLOROBUTADIENE	5	U
98-82-8	ISOPROPYLBENZENE	5	U
99-87-6	p-ISOPROPYLTOLUENE	5	U
91-20-3	NAPHTHALENE	2	JB
103-65-1	n-PROPYLBENZENE	5	U
87-61-6	1 2 3-TRICHLOROBENZENE	5	U
120-82-1	1 2 4-TRICHLOROBENZENE	5	U
95-63-6	1 2 4-TRIMETHYLBENZENE	5	U
108-67-8	1 3 5-TRIMETHYLBENZENE	5	U
74-97-5	BROMOCHLOROMETHANE	5	U

1B
SEMIVOLATILE ORGANICS ANALYSIS DATA SHEET

EPA SAMPLE NO.

14SW104

Lab Name: SWL-TULSA Contract: FT. HOOD RF

Lab Code: SWOK Case No.: SAIC SAS No.: SDG No.: 33270

Matrix: (soil/water) WATER Lab Sample ID: 33270.23

Sample wt/vol: 1000 (g/mL) ML Lab File ID: M9755.D

Level: (low/med) LOW Date Received: 03/20/98

% Moisture: not dec. 0 dec. Date Extracted: 03/23/98

Extraction: (SepF/Cont/Sonc) CONT Date Analyzed: 04/06/98

Concentrated Extract Volume: 1000(uL)

GPC Cleanup: (Y/N) N pH: 7.6 Dilution Factor: 1.0

CAS NO.	COMPOUND	CONCENTRATION UNITS: (ug/L or ug/Kg) UG/L	Q
108-95-2	Phenol	10	U
111-44-4	bis(2-Chloroethyl)ether	10	U
95-57-8	2-Chlorophenol	10	U
541-73-1	1,3-Dichlorobenzene	10	U
106-46-7	1,4-Dichlorobenzene	10	U
100-51-6	Benzyl alcohol	10	U
95-50-1	1,2-Dichlorobenzene	10	U
95-48-7	2-Methylphenol	10	U
108-60-1	bis(2-Chloroisopropyl)ether	10	U
106-44-5	4-Methylphenol	10	U
621-64-7	N-Nitroso-di-n-propylamine	10	U
67-72-1	Hexachloroethane	10	U
98-95-3	Nitrobenzene	10	U
78-59-1	Isophorone	10	U
88-75-5	2-Nitrophenol	10	U
105-67-9	2,4-Dimethylphenol	10	U
65-85-0	Benzoic Acid	3	JB
111-91-1	bis(2-Chloroethoxy)methane	10	U
120-83-2	2,4-Dichlorophenol	10	U
120-82-1	1,2,4-Trichlorobenzene	10	U
91-20-3	Naphthalene	10	U
106-47-8	4-Chloroaniline	10	U
87-68-3	Hexachlorobutadiene	10	U
59-50-7	4-Chloro-3-methylphenol	10	U
91-57-6	2-Methylnaphthalene	10	U
77-47-4	Hexachlorocyclopentadiene	10	U
88-06-2	2,4,6-Trichlorophenol	10	U
95-95-4	2,4,5-Trichlorophenol	50	U
91-58-7	2-Chloronaphthalene	10	U
88-74-4	2-Nitroaniline	50	U
131-11-3	Dimethylphthalate	10	U
208-96-8	Acenaphthylene	10	U
606-20-2	2,6-Dinitrotoluene	10	U

1C
SEMIVOLATILE ORGANICS ANALYSIS DATA SHEET

EPA SAMPLE NO.

14SW104

Lab Name: SWL-TULSA Contract: FT. HOOD RF

Lab Code: SWOK Case No.: SAIC SAS No.: SDG No.: 33270

Matrix: (soil/water) WATER Lab Sample ID: 33270.23

Sample wt/vol: 1000 (g/mL) ML Lab File ID: M9755.D

Level: (low/med) LOW Date Received: 03/20/98

% Moisture: not dec. 0 dec. Date Extracted: 03/23/98

Extraction: (SepF/Cont/Sonc) CONT Date Analyzed: 04/06/98

Concentrated Extract Volume: 1000(uL)

GPC Cleanup: (Y/N) N pH: 7.6 Dilution Factor: 1.0

CAS NO.	COMPOUND	CONCENTRATION UNITS: (ug/L or ug/Kg) UG/L	Q
99-09-2	3-Nitroaniline	50	U
83-32-9	Acenaphthene	10	U
121-14-2	2,4-Dinitrotoluene	10	U
51-28-5	2,4-Dinitrophenol	50	U
100-02-7	4-Nitrophenol	50	U
132-64-9	Dibenzofuran	10	U
84-66-2	Diethylphthalate	10	U
7005-72-3	4-Chlorophenyl-phenylether	10	U
86-73-7	Fluorene	10	U
100-01-6	4-Nitroaniline	50	U
534-52-1	4,6-Dinitro-2-methylphenol	50	U
86-30-6	N-Nitrosodiphenylamine (1)	10	U
101-55-3	4-Bromophenylphenylether	10	U
118-74-1	Hexachlorobenzene	10	U
87-86-5	Pentachlorophenol	50	U
85-01-8	Phenanthrene	10	U
120-12-7	Anthracene	10	U
84-74-2	Di-n-butylphthalate	10	U
206-44-0	Fluoranthene	10	U
129-00-0	Pyrene	10	U
85-68-7	Butylbenzylphthalate	10	U
91-94-1	3,3'-Dichlorobenzidine	20	U
56-55-3	Benzo(a)anthracene	10	U
218-01-9	Chrysene	10	U
117-81-7	bis(2-Ethylhexyl)phthalate	3	JB
117-84-0	Di-n-octylphthalate	10	U
205-99-2	Benzo(b)fluoranthene	10	U
207-08-9	Benzo(k)fluoranthene	10	U
50-32-8	Benzo(a)pyrene	10	U
193-39-5	Indeno(1,2,3-cd)pyrene	10	U
53-70-3	Dibenz(a,h)anthracene	10	U
191-24-2	Benzo(g,h,i)perylene	10	U
110-86-1	Pyridine	10	U

FORM I SV-2

1C
SEMIVOLATILE ORGANICS ANALYSIS DATA SHEET

EPA SAMPLE NO.

14SW104

Lab Name: SWL-TULSA Contract: FT. HOOD RF

Lab Code: SWOK Case No.: SAIC SAS No.: SDG No.: 33270

Matrix: (soil/water) WATER Lab Sample ID: 33270.23

Sample wt/vol: 1000 (g/mL) ML Lab File ID: M9755.D

Level: (low/med) LOW Date Received: 03/20/98

% Moisture: not dec. 0 dec. Date Extracted: 03/23/98

Extraction: (SepF/Cont/Sonc) CONT Date Analyzed: 04/06/98

Concentrated Extract Volume: 1000(uL)

GPC Cleanup: (Y/N) N pH: 7.6 Dilution Factor: 1.0

CAS NO.	COMPOUND	CONCENTRATION UNITS: (ug/L or ug/Kg) UG/L	Q
95-94-3	1,2,4,5-Tetrachlorobenzene	10	U

FORM I SV-3

1

INORGANIC ANALYSES DATA SHEET

CLIENT SAMPLE ID

14SW104

Lab Name: SOUTHWEST_LAB_OF_OK Contract: SAIC

Lab Code: SWOK Case No.: 33270 SAS No.: SDG No.: 33270C

Matrix (soil/water): WATER Lab Sample ID: 33270.23

Level (low/med): LOW Date Received: 03/20/98

% Solids: 0.0

Concentration Units (ug/L or mg/kg dry weight): UG/L

CAS No.	Analyte	Concentration	C	Q	M
7440-38-2	Arsenic	2.1	U		P
7440-39-3	Barium	52.6		N*	P
7440-41-7	Beryllium	0.20	U		P
7440-43-9	Cadmium	0.30	U		P
7440-47-3	Chromium	1.1	B		P
7439-92-1	Lead	1.5	B		P
7439-97-6	Mercury	0.10	U		AV
7782-49-2	Selenium	2.2	U	WN	F
7440-22-4	Silver	1.0	U		P

Color Before: COLORLESS Clarity Before: CLEAR Texture:

Color After: COLORLESS Clarity After: CLEAR Artifacts:

Comments:

FORM I - IN

1A
VOLATILE ORGANICS ANALYSIS DATA SHEET

EPA SAMPLE NO.

14SW105

Lab Name: SWL-TULSA Contract: FT HOOD RFI

Lab Code: SWOK Case No.: SAIC SAS No.: SDG No.: 33270

Matrix: (soil/water) WATER Lab Sample ID: 33270.24

Sample wt/vol: 5.0 (g/mL) ML Lab File ID: L30836.D

Level: (low/med) LOW Date Received: 03/20/98

% Moisture: not dec. _____ Date Analyzed: 03/26/98

Column: (pack/cap) CAP Dilution Factor: 1.0

CAS NO.	COMPOUND	CONCENTRATION UNITS: (ug/L or ug/Kg) UG/L	Q
74-87-3	CHLOROMETHANE	5	U
74-83-9	BROMOMETHANE	5	U
75-01-4	VINYL CHLORIDE	5	U
75-00-3	CHLOROETHANE	5	U
75-09-2	METHYLENE CHLORIDE	5	U
67-64-1	ACETONE	4	J
75-35-4	1 1-DICHLOROETHENE	5	U
75-34-3	1 1-DICHLOROETHANE	5	U
67-66-3	CHLOROFORM	5	U
107-06-2	1 2-DICHLOROETHANE	5	U
78-93-3	2-BUTANONE	5	U
71-55-6	1 1 1-TRICHLOROETHANE	5	U
56-23-5	CARBON TETRACHLORIDE	5	U
75-27-4	BROMODICHLOROMETHANE	5	U
78-87-5	1 2-DICHLOROPROPANE	5	U
79-01-6	TRICHLOROETHENE	5	U
124-48-1	DIBROMOCHLOROMETHANE	5	U
79-00-5	1 1 2-TRICHLOROETHANE	5	U
71-43-2	BENZENE	5	U
75-25-2	BROMOFORM	5	U
108-10-1	4-METHYL-2-PENTANONE	5	U
591-78-6	2-HEXANONE	5	U
127-18-4	TETRACHLOROETHENE	5	U
108-88-3	TOLUENE	5	U
79-34-5	1 1 2 2-TETRACHLOROETHANE	5	U
108-90-7	CHLOROBENZENE	5	U
100-41-4	ETHYL BENZENE	5	U
100-42-5	STYRENE	5	U
156-59-2	cis-1 2-DICHLOROETHENE	5	U
156-60-5	trans-1 2-DICHLOROETHENE	5	U
13-302-07	m,p-XYLENES	5	U
95-47-6	o-XYLENE	5	U
106-93-4	1 2-DIBROMOETHANE	5	U
630-20-6	1 1 1 2-TETRACHLOROETHANE	5	U

1A
VOLATILE ORGANICS ANALYSIS DATA SHEET

EPA SAMPLE NO.

14SW105

Lab Name: SWL-TULSA Contract: FT HOOD RFI

Lab Code: SWOK Case No.: SAIC SAS No.: SDG No.: 33270

Matrix: (soil/water) WATER Lab Sample ID: 33270.24

Sample wt/vol: 5.0 (g/mL) ML Lab File ID: L30836.D

Level: (low/med) LOW Date Received: 03/20/98

% Moisture: not dec. _____ Date Analyzed: 03/26/98

Column: (pack/cap) CAP Dilution Factor: 1.0

CAS NO.	COMPOUND	CONCENTRATION UNITS: (ug/L or ug/Kg) UG/L	Q
96-18-4	1 2 3-TRICHLOROPROPANE	5	U
75-71-8	DICHLORODIFLUOROMETHANE	5	U
75-69-4	TRICHLOROFLUOROMETHANE	5	U
74-95-3	DIBROMOMETHANE	5	U
96-12-8	1 2-DIBROMO-3-CHLOROPROPANE	5	U
108-86-1	BROMOBENZENE	5	U
104-51-8	n-BUTYLBENZENE	5	U
98-06-6	tert-BUTYLBENZENE	5	U
135-98-8	sec-BUTYLBENZENE	5	U
95-49-8	2-CHLOROTOLUENE	5	U
106-43-4	4-CHLOROTOLUENE	5	U
95-50-1	1 2-DICHLOROBENZENE	5	U
541-73-1	1 3-DICHLOROBENZENE	5	U
106-46-7	1 4-DICHLOROBENZENE	5	U
142-28-9	1 3-DICHLOROPROPANE	5	U
594-20-7	2 2-DICHLOROPROPANE	5	U
563-58-6	1 1-DICHLOROPROPENE	5	U
87-68-3	HEXACHLOROBUTADIENE	5	U
98-82-8	ISOPROPYLBENZENE	5	U
99-87-6	p-ISOPROPYLTOLUENE	5	U
91-20-3	NAPHTHALENE	5	U
103-65-1	n-PROPYLBENZENE	5	U
87-61-6	1 2 3-TRICHLOROBENZENE	5	U
120-82-1	1 2 4-TRICHLOROBENZENE	5	U
95-63-6	1 2 4-TRIMETHYLBENZENE	5	U
108-67-8	1 3 5-TRIMETHYLBENZENE	5	U
74-97-5	BROMOCHLOROMETHANE	5	U

1B
SEMIVOLATILE ORGANICS ANALYSIS DATA SHEET

EPA SAMPLE NO.

14SW105

Lab Name: SWL-TULSA Contract: FT. HOOD RF

Lab Code: SWOK Case No.: SAIC SAS No.: SDG No.: 33270

Matrix: (soil/water) WATER Lab Sample ID: 33270.24

Sample wt/vol: 1000 (g/mL) ML Lab File ID: M9756.D

Level: (low/med) LOW Date Received: 03/20/98

% Moisture: not dec. 0 dec. Date Extracted: 03/23/98

Extraction: (SepF/Cont/Sonc) CONT Date Analyzed: 04/06/98

Concentrated Extract Volume: 1000(uL)

GPC Cleanup: (Y/N) N pH: 7.4 Dilution Factor: 1.0

CAS NO.	COMPOUND	CONCENTRATION UNITS: (ug/L or ug/Kg) UG/L	Q
108-95-2	Phenol	10	U
111-44-4	bis(2-Chloroethyl)ether	10	U
95-57-8	2-Chlorophenol	10	U
541-73-1	1,3-Dichlorobenzene	10	U
106-46-7	1,4-Dichlorobenzene	10	U
100-51-6	Benzyl alcohol	10	U
95-50-1	1,2-Dichlorobenzene	10	U
95-48-7	2-Methylphenol	10	U
108-60-1	bis(2-Chloroisopropyl)ether	10	U
106-44-5	4-Methylphenol	10	U
621-64-7	N-Nitroso-di-n-propylamine	10	U
67-72-1	Hexachloroethane	10	U
98-95-3	Nitrobenzene	10	U
78-59-1	Isophorone	10	U
88-75-5	2-Nitrophenol	10	U
105-67-9	2,4-Dimethylphenol	10	U
65-85-0	Benzoic Acid	3	JB
111-91-1	bis(2-Chloroethoxy)methane	10	U
120-83-2	2,4-Dichlorophenol	10	U
120-82-1	1,2,4-Trichlorobenzene	10	U
91-20-3	Naphthalene	10	U
106-47-8	4-Chloroaniline	10	U
87-68-3	Hexachlorobutadiene	10	U
59-50-7	4-Chloro-3-methylphenol	10	U
91-57-6	2-Methylnaphthalene	10	U
77-47-4	Hexachlorocyclopentadiene	10	U
88-06-2	2,4,6-Trichlorophenol	10	U
95-95-4	2,4,5-Trichlorophenol	50	U
91-58-7	2-Chloronaphthalene	10	U
88-74-4	2-Nitroaniline	50	U
131-11-3	Dimethylphthalate	10	U
208-96-8	Acenaphthylene	10	U
606-20-2	2,6-Dinitrotoluene	10	U

FORM I SV-1

1C
SEMIVOLATILE ORGANICS ANALYSIS DATA SHEET

EPA SAMPLE NO.

14SW105

Lab Name: SWL-TULSA Contract: FT. HOOD RF

Lab Code: SWOK Case No.: SAIC SAS No.: SDG No.: 33270

Matrix: (soil/water) WATER Lab Sample ID: 33270.24

Sample wt/vol: 1000 (g/mL) ML Lab File ID: M9756.D

Level: (low/med) LOW Date Received: 03/20/98

% Moisture: not dec. 0 dec. Date Extracted: 03/23/98

Extraction: (SepF/Cont/Sonc) CONT Date Analyzed: 04/06/98

Concentrated Extract Volume: 1000(uL)

GPC Cleanup: (Y/N) N pH: 7.4 Dilution Factor: 1.0

CAS NO.	COMPOUND	CONCENTRATION UNITS: (ug/L or ug/Kg) UG/L	Q
99-09-2	3-Nitroaniline	50	U
83-32-9	Acenaphthene	10	U
121-14-2	2,4-Dinitrotoluene	10	U
51-28-5	2,4-Dinitrophenol	50	U
100-02-7	4-Nitrophenol	50	U
132-64-9	Dibenzofuran	10	U
84-66-2	Diethylphthalate	10	U
7005-72-3	4-Chlorophenyl-phenylether	10	U
86-73-7	Fluorene	10	U
100-01-6	4-Nitroaniline	50	U
534-52-1	4,6-Dinitro-2-methylphenol	50	U
86-30-6	N-Nitrosodiphenylamine (1)	10	U
101-55-3	4-Bromophenylphenylether	10	U
118-74-1	Hexachlorobenzene	10	U
87-86-5	Pentachlorophenol	50	U
85-01-8	Phenanthrene	10	U
120-12-7	Anthracene	10	U
84-74-2	Di-n-butylphthalate	10	U
206-44-0	Fluoranthene	10	U
129-00-0	Pyrene	10	U
85-68-7	Butylbenzylphthalate	10	U
91-94-1	3,3'-Dichlorobenzidine	20	U
56-55-3	Benzo(a)anthracene	10	U
218-01-9	Chrysene	10	U
117-81-7	bis(2-Ethylhexyl)phthalate	3	JB
117-84-0	Di-n-octylphthalate	10	U
205-99-2	Benzo(b)fluoranthene	10	U
207-08-9	Benzo(k)fluoranthene	10	U
50-32-8	Benzo(a)pyrene	10	U
193-39-5	Indeno(1,2,3-cd)pyrene	10	U
53-70-3	Dibenz(a,h)anthracene	10	U
191-24-2	Benzo(g,h,i)perylene	10	U
110-86-1	Pyridine	10	U

FORM I SV-2

1C
SEMIVOLATILE ORGANICS ANALYSIS DATA SHEET

EPA SAMPLE NO.

14SW105

Lab Name: SWL-TULSA Contract: FT. HOOD RF

Lab Code: SWOK Case No.: SAIC SAS No.: SDG No.: 33270

Matrix: (soil/water) WATER Lab Sample ID: 33270.24

Sample wt/vol: 1000 (g/mL) ML Lab File ID: M9756.D

Level: (low/med) LOW Date Received: 03/20/98

% Moisture: not dec. 0 dec. Date Extracted: 03/23/98

Extraction: (SepF/Cont/Sonc) CONT Date Analyzed: 04/06/98

Concentrated Extract Volume: 1000(uL)

GPC Cleanup: (Y/N) N pH: 7.4 Dilution Factor: 1.0

CAS NO.	COMPOUND	CONCENTRATION UNITS: (ug/L or ug/Kg) UG/L	Q
95-94-3	1,2,4,5-Tetrachlorobenzene	10	U

FORM I SV-3

INORGANIC ANALYSES DATA SHEET

CLIENT SAMPLE ID

14SW105

Lab Name: SOUTHWEST_LAB_OF_OK Contract: SAIC
Lab Code: SWOK Case No.: 33270 SAS No.: SDG No.: 33270C
Matrix (soil/water): WATER Lab Sample ID: 33270.24
Level (low/med): LOW Date Received: 03/20/98
% Solids: 0.0

Concentration Units (ug/L or mg/kg dry weight): UG/L

CAS No.	Analyte	Concentration	C	Q	M
7440-38-2	Arsenic	2.1	U		P
7440-39-3	Barium	50.9		N*	P
7440-41-7	Beryllium	0.20	U		P
7440-43-9	Cadmium	0.30	U		P
7440-47-3	Chromium	1.3	B		P
7439-92-1	Lead	1.6	B		P
7439-97-6	Mercury	0.10	U		AV
7782-49-2	Selenium	2.2	U	N	F
7440-22-4	Silver	1.0	U		P

Color Before: COLORLESS Clarity Before: CLEAR Texture:
Color After: COLORLESS Clarity After: CLEAR Artifacts:

Comments:

FORM I - IN

1A
VOLATILE ORGANICS ANALYSIS DATA SHEET

EPA SAMPLE NO.

14PZ101

Lab Name: SWL-TULSA Contract: FT HOOD

Lab Code: SWOK Case No.: SAIC SAS No.: SDG No.: 34208

Matrix: (soil/water) WATER Lab Sample ID: 34208.14

Sample wt/vol: 5.0 (g/mL) ML Lab File ID: UL5175.D

Level: (low/med) LOW Date Received: 06/02/98

% Moisture: not dec. _____ Date Analyzed: 06/03/98

Column: (pack/cap) CAP Dilution Factor: 1.0

CAS NO.	COMPOUND	CONCENTRATION UNITS: (ug/L or ug/Kg) UG/L	Q
74-87-3	CHLOROMETHANE	5	U
74-83-9	BROMOMETHANE	5	U
75-01-4	VINYL CHLORIDE	5	U
75-00-3	CHLOROETHANE	5	U
75-09-2	METHYLENE CHLORIDE	5	U
67-64-1	ACETONE	5	U
75-35-4	1 1-DICHLOROETHENE	5	U
75-34-3	1 1-DICHLOROETHANE	5	U
67-66-3	CHLOROFORM	5	U
107-06-2	1 2-DICHLOROETHANE	5	U
78-93-3	2-BUTANONE	5	U
71-55-6	1 1 1-TRICHLOROETHANE	5	U
56-23-5	CARBON TETRACHLORIDE	5	U
75-27-4	BROMODICHLOROMETHANE	5	U
78-87-5	1 2-DICHLOROPROPANE	5	U
79-01-6	TRICHLOROETHENE	5	U
124-48-1	DIBROMOCHLOROMETHANE	5	U
79-00-5	1 1 2-TRICHLOROETHANE	5	U
71-43-2	BENZENE	5	U
75-25-2	BROMOFORM	5	U
108-10-1	4-METHYL-2-PENTANONE	5	U
591-78-6	2-HEXANONE	5	U
127-18-4	TETRACHLOROETHENE	5	U
108-88-3	TOLUENE	5	U
79-34-5	1 1 2 2-TETRACHLOROETHANE	5	U
108-90-7	CHLOROBENZENE	5	U
100-41-4	ETHYL BENZENE	5	U
100-42-5	STYRENE	5	U
156-59-2	cis-1 2-DICHLOROETHENE	5	U
156-60-5	trans-1 2-DICHLOROETHENE	5	U
13-302-07	m,p-XYLENES	5	U
95-47-6	o-XYLENE	5	U
106-93-4	1 2-DIBROMOETHANE	5	U
630-20-6	1 1 1 2-TETRACHLOROETHANE	5	U

1A
VOLATILE ORGANICS ANALYSIS DATA SHEET

EPA SAMPLE NO.

14PZ101

Lab Name: SWL-TULSA Contract: FT HOOD

Lab Code: SWOK Case No.: SAIC SAS No.: SDG No.: 34208

Matrix: (soil/water) WATER Lab Sample ID: 34208.14

Sample wt/vol: 5.0 (g/mL) ML Lab File ID: UL5175.D

Level: (low/med) LOW Date Received: 06/02/98

% Moisture: not dec. _____ Date Analyzed: 06/03/98

Column: (pack/cap) CAP Dilution Factor: 1.0

CAS NO.	COMPOUND	CONCENTRATION UNITS: (ug/L or ug/Kg) UG/L	Q
96-18-4	1 2 3-TRICHLOROPROPANE	5	U
75-71-8	DICHLORODIFLUOROMETHANE	5	U
75-69-4	TRICHLOROFLUOROMETHANE	5	U
74-95-3	DIBROMOMETHANE	5	U
96-12-8	1 2-DIBROMO-3-CHLOROPROPANE	5	U
108-86-1	BROMOBENZENE	5	U
104-51-8	n-BUTYLBENZENE	5	U
98-06-6	tert-BUTYLBENZENE	5	U
135-98-8	sec-BUTYLBENZENE	5	U
95-49-8	2-CHLOROTOLUENE	5	U
106-43-4	4-CHLOROTOLUENE	5	U
95-50-1	1 2-DICHLOROBENZENE	5	U
541-73-1	1 3-DICHLOROBENZENE	5	U
106-46-7	1 4-DICHLOROBENZENE	5	U
142-28-9	1 3-DICHLOROPROPANE	5	U
594-20-7	2 2-DICHLOROPROPANE	5	U
563-58-6	1 1-DICHLOROPROPENE	5	U
87-68-3	HEXACHLOROBUTADIENE	5	U
98-82-8	ISOPROPYLBENZENE	5	U
99-87-6	p-ISOPROPYLTOLUENE	5	U
91-20-3	NAPHTHALENE	5	U
103-65-1	n-PROPYLBENZENE	5	U
87-61-6	1 2 3-TRICHLOROBENZENE	5	U
120-82-1	1 2 4-TRICHLOROBENZENE	5	U
95-63-6	1 2 4-TRIMETHYLBENZENE	5	U
108-67-8	1 3 5-TRIMETHYLBENZENE	5	U
74-97-5	BROMOCHLOROMETHANE	5	U

1B
SEMIVOLATILE ORGANICS ANALYSIS DATA SHEET

EPA SAMPLE NO.

14PZ101

Lab Name: SWL-TULSA Contract: FORT HOOD O

Lab Code: SWOK Case No.: SAIC SAS No.: SDG No.: 34208

Matrix: (soil/water) WATER Lab Sample ID: 34208.14

Sample wt/vol: 1000 (g/mL) ML Lab File ID: P16394.D

Level: (low/med) LOW Date Received: 06/02/98

% Moisture: not dec. 0 dec. Date Extracted: 06/03/98

Extraction: (SepF/Cont/Sonc) CONT Date Analyzed: 06/08/98

Concentrated Extract Volume: 1000(uL)

GPC Cleanup: (Y/N) N pH: 6.7 Dilution Factor: 1.0

CAS NO.	COMPOUND	CONCENTRATION UNITS: (ug/L or ug/Kg) UG/L	Q
108-95-2	Phenol	3	J
111-44-4	bis(2-Chloroethyl)ether	10	U
95-57-8	2-Chlorophenol	10	U
541-73-1	1,3-Dichlorobenzene	10	U
106-46-7	1,4-Dichlorobenzene	10	U
100-51-6	Benzyl alcohol	10	U
95-50-1	1,2-Dichlorobenzene	10	U
95-48-7	2-Methylphenol	10	U
108-60-1	bis(2-Chloroisopropyl)ether	10	U
106-44-5	4-Methylphenol	10	U
621-64-7	N-Nitroso-di-n-propylamine	10	U
67-72-1	Hexachloroethane	10	U
98-95-3	Nitrobenzene	10	U
78-59-1	Isophorone	10	U
88-75-5	2-Nitrophenol	10	U
105-67-9	2,4-Dimethylphenol	10	U
65-85-0	Benzoic Acid	5	J
111-91-1	bis(2-Chloroethoxy)methane	10	U
120-83-2	2,4-Dichlorophenol	10	U
120-82-1	1,2,4-Trichlorobenzene	10	U
91-20-3	Naphthalene	10	U
106-47-8	4-Chloroaniline	10	U
87-68-3	Hexachlorobutadiene	10	U
59-50-7	4-Chloro-3-methylphenol	10	U
91-57-6	2-Methylnaphthalene	10	U
77-47-4	Hexachlorocyclopentadiene	10	U
88-06-2	2,4,6-Trichlorophenol	10	U
95-95-4	2,4,5-Trichlorophenol	50	U
91-58-7	2-Chloronaphthalene	10	U
88-74-4	2-Nitroaniline	50	U
131-11-3	Dimethylphthalate	10	U
208-96-8	Acenaphthylene	10	U
606-20-2	2,6-Dinitrotoluene	10	U

1C
SEMIVOLATILE ORGANICS ANALYSIS DATA SHEET

EPA SAMPLE NO.

14PZ101

Lab Name: SWL-TULSA Contract: FORT HOOD O

Lab Code: SWOK Case No.: SAIC SAS No.: SDG No.: 34208

Matrix: (soil/water) WATER Lab Sample ID: 34208.14

Sample wt/vol: 1000 (g/mL) ML Lab File ID: P16394.D

Level: (low/med) LOW Date Received: 06/02/98

% Moisture: not dec. 0 dec. Date Extracted: 06/03/98

Extraction: (SepF/Cont/Sonc) CONT Date Analyzed: 06/08/98

Concentrated Extract Volume: 1000(uL)

GPC Cleanup: (Y/N) N pH: 6.7 Dilution Factor: 1.0

CAS NO.	COMPOUND	CONCENTRATION UNITS: (ug/L or ug/Kg) UG/L	Q
99-09-2	3-Nitroaniline	50	U
83-32-9	Acenaphthene	10	U
121-14-2	2,4-Dinitrotoluene	10	U
51-28-5	2,4-Dinitrophenol	50	U
100-02-7	4-Nitrophenol	50	U
132-64-9	Dibenzofuran	10	U
84-66-2	Diethylphthalate	1	J
7005-72-3	4-Chlorophenyl-phenylether	10	U
86-73-7	Fluorene	10	U
100-01-6	4-Nitroaniline	50	U
534-52-1	4,6-Dinitro-2-methylphenol	50	U
86-30-6	N-Nitrosodiphenylamine (1)	10	U
101-55-3	4-Bromophenylphenylether	10	U
118-74-1	Hexachlorobenzene	10	U
87-86-5	Pentachlorophenol	50	U
85-01-8	Phenanthrene	10	U
120-12-7	Anthracene	10	U
84-74-2	Di-n-butylphthalate	2	J
206-44-0	Fluoranthene	10	U
129-00-0	Pyrene	10	U
85-68-7	Butylbenzylphthalate	10	U
91-94-1	3,3'-Dichlorobenzidine	20	U
56-55-3	Benzo(a)anthracene	10	U
218-01-9	Chrysene	10	U
117-81-7	bis(2-Ethylhexyl)phthalate	3	JB
117-84-0	Di-n-octylphthalate	10	U
205-99-2	Benzo(b)fluoranthene	10	U
207-08-9	Benzo(k)fluoranthene	10	U
50-32-8	Benzo(a)pyrene	10	U
193-39-5	Indeno(1,2,3-cd)pyrene	10	U
53-70-3	Dibenz(a,h)anthracene	10	U
191-24-2	Benzo(g,h,i)perylene	10	U
110-86-1	Pyridine	10	U

1C
SEMIVOLATILE ORGANICS ANALYSIS DATA SHEET

EPA SAMPLE NO.

14PZ101

Lab Name: SWL-TULSA Contract: FORT HOOD O

Lab Code: SWOK Case No.: SAIC SAS No.: SDG No.: 34208

Matrix: (soil/water) WATER Lab Sample ID: 34208.14

Sample wt/vol: 1000 (g/mL) ML Lab File ID: P16394.D

Level: (low/med) LOW Date Received: 06/02/98

% Moisture: not dec. 0 dec. Date Extracted:06/03/98

Extraction: (SepF/Cont/Sonc) CONT Date Analyzed: 06/08/98

Concentrated Extract Volume: 1000(uL)

GPC Cleanup: (Y/N) N pH: 6.7 Dilution Factor: 1.0

CAS NO.	COMPOUND	CONCENTRATION UNITS: (ug/L or ug/Kg) UG/L	Q
95-94-3	1,2,4,5-Tetrachlorobenzene	10	U

1

INORGANIC ANALYSES DATA SHEET

CLIENT SAMPLE ID

14PZ101

Lab Name: SOUTHWEST_LAB_OF_OK_____ Contract:SAIC_____
Lab Code: SWOK__ Case No.: 34208 SAS No.: _____ SDG No.: 34208B
Matrix (soil/water): WATER Lab Sample ID: 34208.14
Level (low/med): LOW__ Date Received: 06/02/98
% Solids: __0.0

Concentration Units (ug/L or mg/kg dry weight): UG/L_

CAS No.	Analyte	Concentration	C	Q	M
7440-38-2	Arsenic__	2.9	U		P_
7440-39-3	Barium___	32.3		*	P_
7440-43-9	Cadmium__	0.30	U		P_
7440-47-3	Chromium_	2.0	B	*	P_
7439-92-1	Lead_____	2.2	B	*	P_
7439-97-6	Mercury__	0.10	U	N	AV
7782-49-2	Selenium_	11.0	U	WN	F_
7440-22-4	Silver___	1.4	U		P_

Color Before: COLORLESS Clarity Before: CLEAR_ Texture: _____
Color After: COLORLESS Clarity After: CLEAR_ Artifacts: _____

Comments:

FORM I - IN

1A
VOLATILE ORGANICS ANALYSIS DATA SHEET

EPA SAMPLE NO.

14PZ102

Lab Name: SWL-TULSA Contract: FT HOOD

Lab Code: SWOK Case No.: SAIC SAS No.: SDG No.: 34208

Matrix: (soil/water) WATER Lab Sample ID: 34208.15

Sample wt/vol: 5.0 (g/mL) ML Lab File ID: UL5187.D

Level: (low/med) LOW Date Received: 06/02/98

% Moisture: not dec. _____ Date Analyzed: 06/04/98

Column: (pack/cap) CAP Dilution Factor: 1.0

CAS NO.	COMPOUND	CONCENTRATION UNITS: (ug/L or ug/Kg) UG/L	Q
74-87-3	CHLOROMETHANE	5	U
74-83-9	BROMOMETHANE	5	U
75-01-4	VINYL CHLORIDE	5	U
75-00-3	CHLOROETHANE	5	U
75-09-2	METHYLENE CHLORIDE	5	U
67-64-1	ACETONE	5	U
75-35-4	1 1-DICHLOROETHENE	5	U
75-34-3	1 1-DICHLOROETHANE	5	U
67-66-3	CHLOROFORM	5	U
107-06-2	1 2-DICHLOROETHANE	5	U
78-93-3	2-BUTANONE	5	U
71-55-6	1 1 1-TRICHLOROETHANE	5	U
56-23-5	CARBON TETRACHLORIDE	5	U
75-27-4	BROMODICHLOROMETHANE	5	U
78-87-5	1 2-DICHLOROPROPANE	5	U
79-01-6	TRICHLOROETHENE	5	U
124-48-1	DIBROMOCHLOROMETHANE	5	U
79-00-5	1 1 2-TRICHLOROETHANE	5	U
71-43-2	BENZENE	5	U
75-25-2	BROMOFORM	5	U
108-10-1	4-METHYL-2-PENTANONE	5	U
591-78-6	2-HEXANONE	5	U
127-18-4	TETRACHLOROETHENE	5	U
108-88-3	TOLUENE	5	U
79-34-5	1 1 2 2-TETRACHLOROETHANE	5	U
108-90-7	CHLOROBENZENE	5	U
100-41-4	ETHYL BENZENE	5	U
100-42-5	STYRENE	5	U
156-59-2	cis-1 2-DICHLOROETHENE	5	U
156-60-5	trans-1 2-DICHLOROETHENE	5	U
13-302-07	m,p-XYLENES	5	U
95-47-6	o-XYLENE	5	U
106-93-4	1 2-DIBROMOETHANE	5	U
630-20-6	1 1 1 2-TETRACHLOROETHANE	5	U

1A
VOLATILE ORGANICS ANALYSIS DATA SHEET

EPA SAMPLE NO.

14PZ102

Lab Name: SWL-TULSA Contract: FT HOOD

Lab Code: SWOK Case No.: SAIC SAS No.: SDG No.: 34208

Matrix: (soil/water) WATER Lab Sample ID: 34208.15

Sample wt/vol: 5.0 (g/mL) ML Lab File ID: UL5187.D

Level: (low/med) LOW Date Received: 06/02/98

% Moisture: not dec. _____ Date Analyzed: 06/04/98

Column: (pack/cap) CAP Dilution Factor: 1.0

CAS NO.	COMPOUND	CONCENTRATION UNITS: (ug/L or ug/Kg) UG/L	Q
96-18-4	1 2 3-TRICHLOROPROPANE	5	U
75-71-8	DICHLORODIFLUOROMETHANE	5	U
75-69-4	TRICHLOROFLUOROMETHANE	5	U
74-95-3	DIBROMOMETHANE	5	U
96-12-8	1 2-DIBROMO-3-CHLOROPROPANE	5	U
108-86-1	BROMOBENZENE	5	U
104-51-8	n-BUTYLBENZENE	5	U
98-06-6	tert-BUTYLBENZENE	5	U
135-98-8	sec-BUTYLBENZENE	5	U
95-49-8	2-CHLOROTOLUENE	5	U
106-43-4	4-CHLOROTOLUENE	5	U
95-50-1	1 2-DICHLOROBENZENE	5	U
541-73-1	1 3-DICHLOROBENZENE	5	U
106-46-7	1 4-DICHLOROBENZENE	5	U
142-28-9	1 3-DICHLOROPROPANE	5	U
594-20-7	2 2-DICHLOROPROPANE	5	U
563-58-6	1 1-DICHLOROPROPENE	5	U
87-68-3	HEXACHLOROBUTADIENE	5	U
98-82-8	ISOPROPYLBENZENE	5	U
99-87-6	p-ISOPROPYLTOLUENE	5	U
91-20-3	NAPHTHALENE	5	U
103-65-1	n-PROPYLBENZENE	5	U
87-61-6	1 2 3-TRICHLOROBENZENE	5	U
120-82-1	1 2 4-TRICHLOROBENZENE	5	U
95-63-6	1 2 4-TRIMETHYLBENZENE	5	U
108-67-8	1 3 5-TRIMETHYLBENZENE	5	U
74-97-5	BROMOCHLOROMETHANE	5	U

1B
SEMIVOLATILE ORGANICS ANALYSIS DATA SHEET

EPA SAMPLE NO.

14PZ102

Lab Name: SWL-TULSA Contract: FORT HOOD O

Lab Code: SWOK Case No.: SAIC SAS No.: SDG No.: 34208

Matrix: (soil/water) WATER Lab Sample ID: 34208.15

Sample wt/vol: 1000 (g/mL) ML Lab File ID: P16395.D

Level: (low/med) LOW Date Received: 06/02/98

% Moisture: not dec. 0 dec. Date Extracted: 06/03/98

Extraction: (SepF/Cont/Sonc) CONT Date Analyzed: 06/08/98

Concentrated Extract Volume: 1000(uL)

GPC Cleanup: (Y/N) N pH: 7.1 Dilution Factor: 1.0

CAS NO.	COMPOUND	CONCENTRATION UNITS: (ug/L or ug/Kg) UG/L	Q
108-95-2	Phenol	1	J
111-44-4	bis(2-Chloroethyl)ether	10	U
95-57-8	2-Chlorophenol	10	U
541-73-1	1,3-Dichlorobenzene	10	U
106-46-7	1,4-Dichlorobenzene	10	U
100-51-6	Benzyl alcohol	10	U
95-50-1	1,2-Dichlorobenzene	10	U
95-48-7	2-Methylphenol	10	U
108-60-1	bis(2-Chloroisopropyl)ether	10	U
106-44-5	4-Methylphenol	10	U
621-64-7	N-Nitroso-di-n-propylamine	10	U
67-72-1	Hexachloroethane	10	U
98-95-3	Nitrobenzene	10	U
78-59-1	Isophorone	10	U
88-75-5	2-Nitrophenol	10	U
105-67-9	2,4-Dimethylphenol	10	U
65-85-0	Benzoic Acid	50	U
111-91-1	bis(2-Chloroethoxy)methane	10	U
120-83-2	2,4-Dichlorophenol	10	U
120-82-1	1,2,4-Trichlorobenzene	10	U
91-20-3	Naphthalene	10	U
106-47-8	4-Chloroaniline	10	U
87-68-3	Hexachlorobutadiene	10	U
59-50-7	4-Chloro-3-methylphenol	10	U
91-57-6	2-Methylnaphthalene	10	U
77-47-4	Hexachlorocyclopentadiene	10	U
88-06-2	2,4,6-Trichlorophenol	10	U
95-95-4	2,4,5-Trichlorophenol	50	U
91-58-7	2-Chloronaphthalene	10	U
88-74-4	2-Nitroaniline	50	U
131-11-3	Dimethylphthalate	10	U
208-96-8	Acenaphthylene	10	U
606-20-2	2,6-Dinitrotoluene	10	U

1C
SEMIVOLATILE ORGANICS ANALYSIS DATA SHEET

EPA SAMPLE NO.

14PZ102

Lab Name: SWL-TULSA Contract: FORT HOOD O

Lab Code: SWOK Case No.: SAIC SAS No.: SDG No.: 34208

Matrix: (soil/water) WATER Lab Sample ID: 34208.15

Sample wt/vol: 1000 (g/mL) ML Lab File ID: P16395.D

Level: (low/med) LOW Date Received: 06/02/98

% Moisture: not dec. 0 dec. Date Extracted: 06/03/98

Extraction: (SepF/Cont/Sonc) CONT Date Analyzed: 06/08/98

Concentrated Extract Volume: 1000(uL)

GPC Cleanup: (Y/N) N pH: 7.1 Dilution Factor: 1.0

CAS NO.	COMPOUND	CONCENTRATION UNITS: (ug/L or ug/Kg) UG/L	Q
99-09-2	3-Nitroaniline	50	U
83-32-9	Acenaphthene	10	U
121-14-2	2,4-Dinitrotoluene	10	U
51-28-5	2,4-Dinitrophenol	50	U
100-02-7	4-Nitrophenol	50	U
132-64-9	Dibenzofuran	10	U
84-66-2	Diethylphthalate	10	U
7005-72-3	4-Chlorophenyl-phenylether	10	U
86-73-7	Fluorene	10	U
100-01-6	4-Nitroaniline	50	U
534-52-1	4,6-Dinitro-2-methylphenol	50	U
86-30-6	N-Nitrosodiphenylamine (1)	10	U
101-55-3	4-Bromophenylphenylether	10	U
118-74-1	Hexachlorobenzene	10	U
87-86-5	Pentachlorophenol	50	U
85-01-8	Phenanthrene	10	U
120-12-7	Anthracene	10	U
84-74-2	Di-n-butylphthalate	10	U
206-44-0	Fluoranthene	10	U
129-00-0	Pyrene	10	U
85-68-7	Butylbenzylphthalate	10	U
91-94-1	3,3'-Dichlorobenzidine	20	U
56-55-3	Benzo(a)anthracene	10	U
218-01-9	Chrysene	10	U
117-81-7	bis(2-Ethylhexyl)phthalate	20	B
117-84-0	Di-n-octylphthalate	10	U
205-99-2	Benzo(b)fluoranthene	10	U
207-08-9	Benzo(k)fluoranthene	10	U
50-32-8	Benzo(a)pyrene	10	U
193-39-5	Indeno(1,2,3-cd)pyrene	10	U
53-70-3	Dibenz(a,h)anthracene	10	U
191-24-2	Benzo(g,h,i)perylene	10	U
110-86-1	Pyridine	10	U

1C
SEMIVOLATILE ORGANICS ANALYSIS DATA SHEET

EPA SAMPLE NO.

14PZ102

Lab Name: SWL-TULSA Contract: FORT HOOD O

Lab Code: SWOK Case No.: SAIC SAS No.: SDG No.: 34208

Matrix: (soil/water) WATER Lab Sample ID: 34208.15

Sample wt/vol: 1000 (g/mL) ML Lab File ID: P16395.D

Level: (low/med) LOW Date Received: 06/02/98

% Moisture: not dec. 0 dec. Date Extracted:06/03/98

Extraction: (SepF/Cont/Sonc) CONT Date Analyzed: 06/08/98

Concentrated Extract Volume: 1000(uL)

GPC Cleanup: (Y/N) N pH: 7.1 Dilution Factor: 1.0

CAS NO.	COMPOUND	CONCENTRATION UNITS: (ug/L or ug/Kg) UG/L	Q
95-94-3	1,2,4,5-Tetrachlorobenzene	10	U

1

INORGANIC ANALYSES DATA SHEET

CLIENT SAMPLE ID

14PZ102

Lab Name: SOUTHWEST_LAB_OF_OK Contract: SAIC

Lab Code: SWOK Case No.: 34208 SAS No.: SDG No.: 34208B

Matrix (soil/water): WATER Lab Sample ID: 34208.15

Level (low/med): LOW Date Received: 06/02/98

% Solids: 0.0

Concentration Units (ug/L or mg/kg dry weight): UG/L

CAS No.	Analyte	Concentration	C	Q	M
7440-38-2	Arsenic	19.3			P
7440-39-3	Barium	303		*	P
7440-43-9	Cadmium	0.30	U		P
7440-47-3	Chromium	35.4		*	P
7439-92-1	Lead	20.1		*	P
7439-97-6	Mercury	0.10	U	N	AV
7782-49-2	Selenium	11.0	U	WN	F
7440-22-4	Silver	1.6	B		P

Color Before: COLORLESS Clarity Before: CLEAR Texture:

Color After: COLORLESS Clarity After: CLEAR Artifacts:

Comments:

FORM I - IN

1A
VOLATILE ORGANICS ANALYSIS DATA SHEET

EPA SAMPLE NO.

14PZ103

Lab Name: SWL-TULSA Contract: FORT HOOD

Lab Code: SWOK Case No.: SAIC SAS No.: SDG No.: 34250

Matrix: (soil/water) WATER Lab Sample ID: 34250.22

Sample wt/vol: 5.0 (g/mL) ML Lab File ID: UL5263.D

Level: (low/med) LOW Date Received: 06/04/98

% Moisture: not dec. _____ Date Analyzed: 06/11/98

Column: (pack/cap) CAP Dilution Factor: 1.0

CAS NO.	COMPOUND	CONCENTRATION UNITS: (ug/L or ug/Kg) UG/L	Q
74-87-3	CHLOROMETHANE	5	U
74-83-9	BROMOMETHANE	5	U
75-01-4	VINYL CHLORIDE	5	U
75-00-3	CHLOROETHANE	5	U
75-09-2	METHYLENE CHLORIDE	5	U
67-64-1	ACETONE	5	U
75-35-4	1 1-DICHLOROETHENE	5	U
75-34-3	1 1-DICHLOROETHANE	5	U
67-66-3	CHLOROFORM	5	U
107-06-2	1 2-DICHLOROETHANE	5	U
78-93-3	2-BUTANONE	5	U
71-55-6	1 1 1-TRICHLOROETHANE	5	U
56-23-5	CARBON TETRACHLORIDE	5	U
75-27-4	BROMODICHLOROMETHANE	5	U
78-87-5	1 2-DICHLOROPROPANE	5	U
79-01-6	TRICHLOROETHENE	5	U
124-48-1	DIBROMOCHLOROMETHANE	5	U
79-00-5	1 1 2-TRICHLOROETHANE	5	U
71-43-2	BENZENE	3	J
75-25-2	BROMOFORM	5	U
108-10-1	4-METHYL-2-PENTANONE	5	U
591-78-6	2-HEXANONE	5	U
127-18-4	TETRACHLOROETHENE	5	U
108-88-3	TOLUENE	5	U
79-34-5	1 1 2 2-TETRACHLOROETHANE	5	U
108-90-7	CHLOROBENZENE	5	U
100-41-4	ETHYL BENZENE	5	U
100-42-5	STYRENE	5	U
156-59-2	cis-1 2-DICHLOROETHENE	5	U
156-60-5	trans-1 2-DICHLOROETHENE	5	U
13-302-07	m,p-XYLENES	5	U
95-47-6	o-XYLENE	5	U
106-93-4	1 2-DIBROMOETHANE	5	U
630-20-6	1 1 1 2-TETRACHLOROETHANE	5	U

1A
VOLATILE ORGANICS ANALYSIS DATA SHEET

EPA SAMPLE NO.

14PZ103

Lab Name: SWL-TULSA Contract: FORT HOOD

Lab Code: SWOK Case No.: SAIC SAS No.: SDG No.: 34250

Matrix: (soil/water) WATER Lab Sample ID: 34250.22

Sample wt/vol: 5.0 (g/mL) ML Lab File ID: UL5263.D

Level: (low/med) LOW Date Received: 06/04/98

% Moisture: not dec. _____ Date Analyzed: 06/11/98

Column: (pack/cap) CAP Dilution Factor: 1.0

CAS NO.	COMPOUND	CONCENTRATION UNITS: (ug/L or ug/Kg) UG/L	Q
96-18-4	1 2 3-TRICHLOROPROPANE	5	U
75-71-8	DICHLORODIFLUOROMETHANE	5	U
75-69-4	TRICHLOROFLUOROMETHANE	5	U
74-95-3	DIBROMOMETHANE	5	U
96-12-8	1 2-DIBROMO-3-CHLOROPROPANE	5	U
108-86-1	BROMOBENZENE	5	U
104-51-8	n-BUTYLBENZENE	5	U
98-06-6	tert-BUTYLBENZENE	5	U
135-98-8	sec-BUTYLBENZENE	5	U
95-49-8	2-CHLOROTOLUENE	5	U
106-43-4	4-CHLOROTOLUENE	5	U
95-50-1	1 2-DICHLOROBENZENE	5	U
541-73-1	1 3-DICHLOROBENZENE	5	U
106-46-7	1 4-DICHLOROBENZENE	5	U
142-28-9	1 3-DICHLOROPROPANE	5	U
594-20-7	2 2-DICHLOROPROPANE	5	U
563-58-6	1 1-DICHLOROPROPENE	5	U
87-68-3	HEXACHLOROBUTADIENE	5	U
98-82-8	ISOPROPYLBENZENE	5	U
99-87-6	p-ISOPROPYLTOLUENE	5	U
91-20-3	NAPHTHALENE	5	U
103-65-1	n-PROPYLBENZENE	5	U
87-61-6	1 2 3-TRICHLOROBENZENE	5	U
120-82-1	1 2 4-TRICHLOROBENZENE	5	U
95-63-6	1 2 4-TRIMETHYLBENZENE	5	U
108-67-8	1 3 5-TRIMETHYLBENZENE	5	U
74-97-5	BROMOCHLOROMETHANE	5	U

1B
SEMIVOLATILE ORGANICS ANALYSIS DATA SHEET

EPA SAMPLE NO.

14PZ103

Lab Name: SWL-TULSA Contract: FORT HOOD O

Lab Code: SWOK Case No.: SAIC SAS No.: SDG No.: 34250

Matrix: (soil/water) WATER Lab Sample ID: 34250.22

Sample wt/vol: 1000 (g/mL) ML Lab File ID: J1522.D

Level: (low/med) LOW Date Received: 06/04/98

% Moisture: not dec. 0 dec. Date Extracted: 06/05/98

Extraction: (SepF/Cont/Sonc) CONT Date Analyzed: 06/09/98

Concentrated Extract Volume: 1000(uL)

GPC Cleanup: (Y/N) N pH: 7.4 Dilution Factor: 1.0

CAS NO.	COMPOUND	CONCENTRATION UNITS: (ug/L or ug/Kg) UG/L	Q
108-95-2	Phenol	10	U
111-44-4	bis(2-Chloroethyl)ether	10	U
95-57-8	2-Chlorophenol	10	U
541-73-1	1,3-Dichlorobenzene	10	U
106-46-7	1,4-Dichlorobenzene	10	U
100-51-6	Benzyl alcohol	10	U
95-50-1	1,2-Dichlorobenzene	10	U
95-48-7	2-Methylphenol	10	U
108-60-1	bis(2-Chloroisopropyl)ether	10	U
106-44-5	4-Methylphenol	10	U
621-64-7	N-Nitroso-di-n-propylamine	10	U
67-72-1	Hexachloroethane	10	U
98-95-3	Nitrobenzene	10	U
78-59-1	Isophorone	10	U
88-75-5	2-Nitrophenol	10	U
105-67-9	2,4-Dimethylphenol	10	U
65-85-0	Benzoic Acid	50	U
111-91-1	bis(2-Chloroethoxy)methane	10	U
120-83-2	2,4-Dichlorophenol	10	U
120-82-1	1,2,4-Trichlorobenzene	10	U
91-20-3	Naphthalene	10	U
106-47-8	4-Chloroaniline	10	U
87-68-3	Hexachlorobutadiene	10	U
59-50-7	4-Chloro-3-methylphenol	10	U
91-57-6	2-Methylnaphthalene	10	U
77-47-4	Hexachlorocyclopentadiene	10	U
88-06-2	2,4,6-Trichlorophenol	10	U
95-95-4	2,4,5-Trichlorophenol	50	U
91-58-7	2-Chloronaphthalene	10	U
88-74-4	2-Nitroaniline	50	U
131-11-3	Dimethylphthalate	10	U
208-96-8	Acenaphthylene	10	U
606-20-2	2,6-Dinitrotoluene	10	U

1C
SEMIVOLATILE ORGANICS ANALYSIS DATA SHEET

EPA SAMPLE NO.

14PZ103

Lab Name: SWL-TULSA Contract: FORT HOOD O

Lab Code: SWOK Case No.: SAIC SAS No.: SDG No.: 34250

Matrix: (soil/water) WATER Lab Sample ID: 34250.22

Sample wt/vol: 1000 (g/mL) ML Lab File ID: J1522.D

Level: (low/med) LOW Date Received: 06/04/98

% Moisture: not dec. 0 dec. Date Extracted: 06/05/98

Extraction: (SepF/Cont/Sonc) CONT Date Analyzed: 06/09/98

Concentrated Extract Volume: 1000(uL)

GPC Cleanup: (Y/N) N pH: 7.4 Dilution Factor: 1.0

CAS NO.	COMPOUND	CONCENTRATION UNITS: (ug/L or ug/Kg) UG/L	Q
99-09-2	3-Nitroaniline	50	U
83-32-9	Acenaphthene	10	U
121-14-2	2,4-Dinitrotoluene	10	U
51-28-5	2,4-Dinitrophenol	50	U
100-02-7	4-Nitrophenol	50	U
132-64-9	Dibenzofuran	10	U
84-66-2	Diethylphthalate	10	U
7005-72-3	4-Chlorophenyl-phenylether	10	U
86-73-7	Fluorene	10	U
100-01-6	4-Nitroaniline	50	U
534-52-1	4,6-Dinitro-2-methylphenol	50	U
86-30-6	N-Nitrosodiphenylamine (1)	10	U
101-55-3	4-Bromophenylphenylether	10	U
118-74-1	Hexachlorobenzene	10	U
87-86-5	Pentachlorophenol	50	U
85-01-8	Phenanthrene	10	U
120-12-7	Anthracene	10	U
84-74-2	Di-n-butylphthalate	10	U
206-44-0	Fluoranthene	10	U
129-00-0	Pyrene	10	U
85-68-7	Butylbenzylphthalate	10	U
91-94-1	3,3'-Dichlorobenzidine	20	U
56-55-3	Benzo(a)anthracene	10	U
218-01-9	Chrysene	10	U
117-81-7	bis(2-Ethylhexyl)phthalate	2	J
117-84-0	Di-n-octylphthalate	10	U
205-99-2	Benzo(b)fluoranthene	10	U
207-08-9	Benzo(k)fluoranthene	10	U
50-32-8	Benzo(a)pyrene	10	U
193-39-5	Indeno(1,2,3-cd)pyrene	10	U
53-70-3	Dibenz(a,h)anthracene	10	U
191-24-2	Benzo(g,h,i)perylene	10	U
110-86-1	Pyridine	10	U

1C
SEMIVOLATILE ORGANICS ANALYSIS DATA SHEET

EPA SAMPLE NO.

14PZ103

Lab Name: SWL-TULSA Contract: FORT HOOD O

Lab Code: SWOK Case No.: SAIC SAS No.: SDG No.: 34250

Matrix: (soil/water) WATER Lab Sample ID: 34250.22

Sample wt/vol: 1000 (g/mL) ML Lab File ID: J1522.D

Level: (low/med) LOW Date Received: 06/04/98

% Moisture: not dec. 0 dec. Date Extracted: 06/05/98

Extraction: (SepF/Cont/Sonc) CONT Date Analyzed: 06/09/98

Concentrated Extract Volume: 1000(uL)

GPC Cleanup: (Y/N) N pH: 7.4 Dilution Factor: 1.0

CAS NO.	COMPOUND	CONCENTRATION UNITS: (ug/L or ug/Kg) UG/L	Q
95-94-3	1,2,4,5-Tetrachlorobenzene	10	U

1

INORGANIC ANALYSES DATA SHEET

CLIENT SAMPLE ID

14PZ103

Lab Name: SOUTHWEST_LAB_OF_OK_____ Contract: SAIC_____
Lab Code: SWOK__ Case No.: 34250 SAS No.: _____ SDG No.: 34250B
Matrix (soil/water): WATER Lab Sample ID: 34250.22
Level (low/med): LOW__ Date Received: 06/04/98
% Solids: __0.0

Concentration Units (ug/L or mg/kg dry weight): UG/L_

CAS No.	Analyte	Concentration	C	Q	M
7440-38-2	Arsenic__	2.9	U		P_
7440-39-3	Barium___	79.4			P_
7440-43-9	Cadmium__	0.30	U	N	P_
7440-47-3	Chromium_	0.70	U	N	P_
7439-92-1	Lead_____	1.5	U		P_
7439-97-6	Mercury__	0.10	U	*	AV
7782-49-2	Selenium_	2.2	U		F_
7440-22-4	Silver___	1.4	U		P_

Color Before: COLORLESS Clarity Before: CLEAR_ Texture: _____
Color After: COLORLESS Clarity After: CLEAR_ Artifacts: _____

Comments:

FORM I - IN

1A
VOLATILE ORGANICS ANALYSIS DATA SHEET

EPA SAMPLE NO.

14PZ104

Lab Name: SWL-TULSA Contract: FORT HOOD

Lab Code: SWOK Case No.: SAIC SAS No.: SDG No.: 34250

Matrix: (soil/water) WATER Lab Sample ID: 34250.11

Sample wt/vol: 5.0 (g/mL) ML Lab File ID: UL5262.D

Level: (low/med) LOW Date Received: 06/04/98

% Moisture: not dec. _____ Date Analyzed: 06/11/98

Column: (pack/cap) CAP Dilution Factor: 1.0

CAS NO.	COMPOUND	CONCENTRATION UNITS: (ug/L or ug/Kg) UG/L	Q
74-87-3	CHLOROMETHANE	5	U
74-83-9	BROMOMETHANE	5	U
75-01-4	VINYL CHLORIDE	5	U
75-00-3	CHLOROETHANE	5	U
75-09-2	METHYLENE CHLORIDE	5	U
67-64-1	ACETONE	5	U
75-35-4	1 1-DICHLOROETHENE	5	U
75-34-3	1 1-DICHLOROETHANE	5	U
67-66-3	CHLOROFORM	5	U
107-06-2	1 2-DICHLOROETHANE	5	U
78-93-3	2-BUTANONE	5	U
71-55-6	1 1 1-TRICHLOROETHANE	5	U
56-23-5	CARBON TETRACHLORIDE	5	U
75-27-4	BROMODICHLOROMETHANE	5	U
78-87-5	1 2-DICHLOROPROPANE	5	U
79-01-6	TRICHLOROETHENE	5	U
124-48-1	DIBROMOCHLOROMETHANE	5	U
79-00-5	1 1 2-TRICHLOROETHANE	5	U
71-43-2	BENZENE	5	U
75-25-2	BROMOFORM	5	U
108-10-1	4-METHYL-2-PENTANONE	5	U
591-78-6	2-HEXANONE	5	U
127-18-4	TETRACHLOROETHENE	5	U
108-88-3	TOLUENE	5	U
79-34-5	1 1 2 2-TETRACHLOROETHANE	5	U
108-90-7	CHLOROBENZENE	5	U
100-41-4	ETHYL BENZENE	5	U
100-42-5	STYRENE	5	U
156-59-2	cis-1 2-DICHLOROETHENE	5	U
156-60-5	trans-1 2-DICHLOROETHENE	5	U
13-302-07	m,p-XYLENES	5	U
95-47-6	o-XYLENE	5	U
106-93-4	1 2-DIBROMOETHANE	5	U
630-20-6	1 1 1 2-TETRACHLOROETHANE	5	U

1A
VOLATILE ORGANICS ANALYSIS DATA SHEET

EPA SAMPLE NO.

14PZ104

Lab Name: SWL-TULSA Contract: FORT HOOD

Lab Code: SWOK Case No.: SAIC SAS No.: SDG No.: 34250

Matrix: (soil/water) WATER Lab Sample ID: 34250.11

Sample wt/vol: 5.0 (g/mL) ML Lab File ID: UL5262.D

Level: (low/med) LOW Date Received: 06/04/98

% Moisture: not dec. _____ Date Analyzed: 06/11/98

Column: (pack/cap) CAP Dilution Factor: 1.0

CAS NO.	COMPOUND	CONCENTRATION UNITS: (ug/L or ug/Kg) UG/L	Q
96-18-4	1 2 3-TRICHLOROPROPANE	5	U
75-71-8	DICHLORODIFLUOROMETHANE	5	U
75-69-4	TRICHLOROFLUOROMETHANE	5	U
74-95-3	DIBROMOMETHANE	5	U
96-12-8	1 2-DIBROMO-3-CHLOROPROPANE	5	U
108-86-1	BROMOBENZENE	5	U
104-51-8	n-BUTYLBENZENE	5	U
98-06-6	tert-BUTYLBENZENE	5	U
135-98-8	sec-BUTYLBENZENE	5	U
95-49-8	2-CHLOROTOLUENE	5	U
106-43-4	4-CHLOROTOLUENE	5	U
95-50-1	1 2-DICHLOROBENZENE	5	U
541-73-1	1 3-DICHLOROBENZENE	5	U
106-46-7	1 4-DICHLOROBENZENE	5	U
142-28-9	1 3-DICHLOROPROPANE	5	U
594-20-7	2 2-DICHLOROPROPANE	5	U
563-58-6	1 1-DICHLOROPROPENE	5	U
87-68-3	HEXACHLOROBUTADIENE	5	U
98-82-8	ISOPROPYLBENZENE	5	U
99-87-6	p-ISOPROPYLTOLUENE	5	U
91-20-3	NAPHTHALENE	5	U
103-65-1	n-PROPYLBENZENE	5	U
87-61-6	1 2 3-TRICHLOROBENZENE	5	U
120-82-1	1 2 4-TRICHLOROBENZENE	5	U
95-63-6	1 2 4-TRIMETHYLBENZENE	5	U
108-67-8	1 3 5-TRIMETHYLBENZENE	5	U
74-97-5	BROMOCHLOROMETHANE	5	U

1B
SEMIVOLATILE ORGANICS ANALYSIS DATA SHEET

EPA SAMPLE NO.

14PZ104

Lab Name: SWL-TULSA Contract: FORT HOOD O

Lab Code: SWOK Case No.: SAIC SAS No.: SDG No.: 34250

Matrix: (soil/water) WATER Lab Sample ID: 34250.11

Sample wt/vol: 1000 (g/mL) ML Lab File ID: J1521.D

Level: (low/med) LOW Date Received: 06/04/98

% Moisture: not dec. 0 dec. Date Extracted: 06/05/98

Extraction: (SepF/Cont/Sonc) CONT Date Analyzed: 06/09/98

Concentrated Extract Volume: 1000(uL)

GPC Cleanup: (Y/N) N pH: 7.3 Dilution Factor: 1.0

CAS NO.	COMPOUND	CONCENTRATION UNITS: (ug/L or ug/Kg) UG/L	Q
108-95-2	Phenol	10	U
111-44-4	bis(2-Chloroethyl)ether	10	U
95-57-8	2-Chlorophenol	10	U
541-73-1	1,3-Dichlorobenzene	10	U
106-46-7	1,4-Dichlorobenzene	10	U
100-51-6	Benzyl alcohol	10	U
95-50-1	1,2-Dichlorobenzene	10	U
95-48-7	2-Methylphenol	10	U
108-60-1	bis(2-Chloroisopropyl)ether	10	U
106-44-5	4-Methylphenol	10	U
621-64-7	N-Nitroso-di-n-propylamine	10	U
67-72-1	Hexachloroethane	10	U
98-95-3	Nitrobenzene	10	U
78-59-1	Isophorone	10	U
88-75-5	2-Nitrophenol	10	U
105-67-9	2,4-Dimethylphenol	10	U
65-85-0	Benzoic Acid	50	U
111-91-1	bis(2-Chloroethoxy)methane	10	U
120-83-2	2,4-Dichlorophenol	10	U
120-82-1	1,2,4-Trichlorobenzene	10	U
91-20-3	Naphthalene	10	U
106-47-8	4-Chloroaniline	10	U
87-68-3	Hexachlorobutadiene	10	U
59-50-7	4-Chloro-3-methylphenol	10	U
91-57-6	2-Methylnaphthalene	10	U
77-47-4	Hexachlorocyclopentadiene	10	U
88-06-2	2,4,6-Trichlorophenol	10	U
95-95-4	2,4,5-Trichlorophenol	50	U
91-58-7	2-Chloronaphthalene	10	U
88-74-4	2-Nitroaniline	50	U
131-11-3	Dimethylphthalate	10	U
208-96-8	Acenaphthylene	10	U
606-20-2	2,6-Dinitrotoluene	10	U

1C
SEMIVOLATILE ORGANICS ANALYSIS DATA SHEET

EPA SAMPLE NO.

14PZ104

Lab Name: SWL-TULSA Contract: FORT HOOD O

Lab Code: SWOK Case No.: SAIC SAS No.: SDG No.: 34250

Matrix: (soil/water) WATER Lab Sample ID: 34250.11

Sample wt/vol: 1000 (g/mL) ML Lab File ID: J1521.D

Level: (low/med) LOW Date Received: 06/04/98

% Moisture: not dec. 0 dec. Date Extracted: 06/05/98

Extraction: (SepF/Cont/Sonc) CONT Date Analyzed: 06/09/98

Concentrated Extract Volume: 1000(uL)

GPC Cleanup: (Y/N) N pH: 7.3 Dilution Factor: 1.0

CAS NO.	COMPOUND	CONCENTRATION UNITS: (ug/L or ug/Kg) UG/L	Q
99-09-2	3-Nitroaniline	50	U
83-32-9	Acenaphthene	10	U
121-14-2	2,4-Dinitrotoluene	10	U
51-28-5	2,4-Dinitrophenol	50	U
100-02-7	4-Nitrophenol	50	U
132-64-9	Dibenzofuran	10	U
84-66-2	Diethylphthalate	10	U
7005-72-3	4-Chlorophenyl-phenylether	10	U
86-73-7	Fluorene	10	U
100-01-6	4-Nitroaniline	50	U
534-52-1	4,6-Dinitro-2-methylphenol	50	U
86-30-6	N-Nitrosodiphenylamine (1)	10	U
101-55-3	4-Bromophenylphenylether	10	U
118-74-1	Hexachlorobenzene	10	U
87-86-5	Pentachlorophenol	50	U
85-01-8	Phenanthrene	10	U
120-12-7	Anthracene	10	U
84-74-2	Di-n-butylphthalate	10	U
206-44-0	Fluoranthene	10	U
129-00-0	Pyrene	10	U
85-68-7	Butylbenzylphthalate	10	U
91-94-1	3,3'-Dichlorobenzidine	20	U
56-55-3	Benzo(a)anthracene	10	U
218-01-9	Chrysene	10	U
117-81-7	bis(2-Ethylhexyl)phthalate	2	J
117-84-0	Di-n-octylphthalate	10	U
205-99-2	Benzo(b)fluoranthene	10	U
207-08-9	Benzo(k)fluoranthene	10	U
50-32-8	Benzo(a)pyrene	10	U
193-39-5	Indeno(1,2,3-cd)pyrene	10	U
53-70-3	Dibenz(a,h)anthracene	10	U
191-24-2	Benzo(g,h,i)perylene	10	U
110-86-1	Pyridine	10	U

1C
SEMIVOLATILE ORGANICS ANALYSIS DATA SHEET

EPA SAMPLE NO.

14PZ104

Lab Name: SWL-TULSA Contract: FORT HOOD O

Lab Code: SWOK Case No.: SAIC SAS No.: SDG No.: 34250

Matrix: (soil/water) WATER Lab Sample ID: 34250.11

Sample wt/vol: 1000 (g/mL) ML Lab File ID: J1521.D

Level: (low/med) LOW Date Received: 06/04/98

% Moisture: not dec. 0 dec. Date Extracted: 06/05/98

Extraction: (SepF/Cont/Sonc) CONT Date Analyzed: 06/09/98

Concentrated Extract Volume: 1000(uL)

GPC Cleanup: (Y/N) N pH: 7.3 Dilution Factor: 1.0

CAS NO.	COMPOUND	CONCENTRATION UNITS: (ug/L or ug/Kg) UG/L	Q
95-94-3	1,2,4,5-Tetrachlorobenzene	10	U

1

INORGANIC ANALYSES DATA SHEET

CLIENT SAMPLE I

14PZ104

Lab Name: SOUTHWEST_LAB_OF_OK_____ Contract: SAIC_____
Lab Code: SWOK__ Case No.: 34250 SAS No.: _____ SDG No.: 34250B
Matrix (soil/water): WATER Lab Sample ID: 34250.11
Level (low/med): LOW__ Date Received: 06/04/98
% Solids: __0.0

Concentration Units (ug/L or mg/kg dry weight): UG/L_

CAS No.	Analyte	Concentration	C	Q	M
7440-38-2	Arsenic__	7.5	B		P_
7440-39-3	Barium___	53.2			P_
7440-43-9	Cadmium__	0.30	U	N	P_
7440-47-3	Chromium_	0.70	U	N	P_
7439-92-1	Lead_____	1.5	U		P_
7439-97-6	Mercury__	0.10	U	*	AV
7782-49-2	Selenium_	2.2	U	W	F_
7440-22-4	Silver___	1.4	U		P_

Color Before: COLORLESS Clarity Before: CLEAR_ Texture: _____
Color After: COLORLESS Clarity After: CLEAR_ Artifacts: _____

Comments:

FORM I - IN

1A
VOLATILE ORGANICS ANALYSIS DATA SHEET

EPA SAMPLE NO.

FHGW161

Lab Name: SWL-TULSA Contract: FT. HOOD PH

Lab Code: SWOK Case No.: SAIC SAS No.: SDG No.: 28901

Matrix: (soil/water) WATER Lab Sample ID: 28901.01

Sample wt/vol: 5.0 (g/mL) ML Lab File ID: K18203.D

Level: (low/med) LOW Date Received: 03/20/97

% Moisture: not dec. _____ Date Analyzed: 03/21/97

Column: (pack/cap) CAP Dilution Factor: 1.0

CAS NO.	COMPOUND	CONCENTRATION UNITS: (ug/L or ug/Kg) UG/L	Q
74-87-3	CHLOROMETHANE	5	U
74-83-9	BROMOMETHANE	5	U
75-01-4	VINYL CHLORIDE	5	U
75-00-3	CHLOROETHANE	5	U
75-09-2	METHYLENE CHLORIDE	24	
67-64-1	ACETONE	5	U
75-35-4	1 1-DICHLOROETHENE	5	U
75-34-3	1 1-DICHLOROETHANE	5	U
67-66-3	CHLOROFORM	5	U
107-06-2	1 2-DICHLOROETHANE	5	U
78-93-3	2-BUTANONE	5	U
71-55-6	1 1 1-TRICHLOROETHANE	5	U
56-23-5	CARBON TETRACHLORIDE	5	U
75-27-4	BROMODICHLOROMETHANE	5	U
78-87-5	1 2-DICHLOROPROPANE	5	U
79-01-6	TRICHLOROETHENE	5	U
124-48-1	DIBROMOCHLOROMETHANE	5	U
79-00-5	1 1 2-TRICHLOROETHANE	5	U
71-43-2	BENZENE	5	U
75-25-2	BROMOFORM	5	U
108-10-1	4-METHYL-2-PENTANONE	5	U
591-78-6	2-HEXANONE	5	U
127-18-4	TETRACHLOROETHENE	5	U
108-88-3	TOLUENE	5	U
79-34-5	1 1 2 2-TETRACHLOROETHANE	5	U
108-90-7	CHLOROBENZENE	5	U
100-41-4	ETHYL BENZENE	5	U
100-42-5	STYRENE	5	U
156-59-2	cis-1 2-DICHLOROETHENE	5	U
156-60-5	trans-1 2-DICHLOROETHENE	5	U
13-302-07	m,p-XYLENES	5	U
95-47-6	o-XYLENE	5	U
106-93-4	1 2-DIBROMOETHANE	5	U
630-20-6	1 1 1 2-TETRACHLOROETHANE	5	U

1

INORGANIC ANALYSES DATA SHEET

CLIENT SAMPLE ID

14PZ104

Lab Name: SOUTHWEST_LAB_OF_OK Contract: SAIC

Lab Code: SWOK Case No.: 34250 SAS No.: SDG No.: 34250B

Matrix (soil/water): WATER Lab Sample ID: 34250.11

Level (low/med): LOW Date Received: 06/04/98

% Solids: 0.0

Concentration Units (ug/L or mg/kg dry weight): UG/L

CAS No.	Analyte	Concentration	C	Q	M
7440-38-2	Arsenic	7.5	B		P
7440-39-3	Barium	53.2			P
7440-43-9	Cadmium	0.30	U	N	P
7440-47-3	Chromium	0.70	U	N	P
7439-92-1	Lead	1.5	U		P
7439-97-6	Mercury	0.10	U	*	AV
7782-49-2	Selenium	2.2	U	W	F
7440-22-4	Silver	1.4	U		P

Color Before: COLORLESS Clarity Before: CLEAR Texture:

Color After: COLORLESS Clarity After: CLEAR Artifacts:

Comments:

FORM I - IN

1B
SEMIVOLATILE ORGANICS ANALYSIS DATA SHEET

EPA SAMPLE NO.

FHGW161

b Name: SWL-TULSA Contract: FT. HOOD

Lab Code: SWOK Case No.: SAIC SAS No.: SDG No.: 28901

Matrix: (soil/water) WATER Lab Sample ID: 28901.01

Sample wt/vol: 1000 (g/mL) ML Lab File ID: P11791.D

Level: (low/med) LOW Date Received: 03/20/97

% Moisture: not dec. 0 dec. Date Extracted: 03/21/97

Extraction: (SepF/Cont/Sonc) CONT Date Analyzed: 04/02/97

Concentrated Extract Volume: 1000(uL)

GPC Cleanup: (Y/N) N pH: 6.7 Dilution Factor: 1.0

CAS NO.	COMPOUND	CONCENTRATION UNITS: (ug/L or ug/Kg) UG/L	Q
108-95-2	Phenol	10	U
111-44-4	bis(2-Chloroethyl)ether	10	U
95-57-8	2-Chlorophenol	10	U
541-73-1	1,3-Dichlorobenzene	10	U
106-46-7	1,4-Dichlorobenzene	10	U
100-51-6	Benzyl alcohol	10	U
95-50-1	1,2-Dichlorobenzene	10	U
95-48-7	2-Methylphenol	10	U
108-60-1	bis(2-Chloroisopropyl)ether	10	U
106-44-5	4-Methylphenol	3	J
621-64-7	N-Nitroso-di-n-propylamine	10	U
67-72-1	Hexachloroethane	10	U
98-95-3	Nitrobenzene	10	U
78-59-1	Isophorone	10	U
88-75-5	2-Nitrophenol	10	U
105-67-9	2,4-Dimethylphenol	10	U
65-85-0	Benzoic Acid	1	J
111-91-1	bis(2-Chloroethoxy)methane	10	U
120-83-2	2,4-Dichlorophenol	10	U
120-82-1	1,2,4-Trichlorobenzene	10	U
91-20-3	Naphthalene	10	U
106-47-8	4-Chloroaniline	10	U
87-68-3	Hexachlorobutadiene	10	U
59-50-7	4-Chloro-3-methylphenol	10	U
91-57-6	2-Methylnaphthalene	2	J
77-47-4	Hexachlorocyclopentadiene	10	U
88-06-2	2,4,6-Trichlorophenol	10	U
95-95-4	2,4,5-Trichlorophenol	50	U
91-58-7	2-Chloronaphthalene	10	U
88-74-4	2-Nitroaniline	50	U
131-11-3	Dimethylphthalate	10	U
208-96-8	Acenaphthylene	10	U
606-20-2	2,6-Dinitrotoluene	10	U

FORM I SV-1

1A
VOLATILE ORGANICS ANALYSIS DATA SHEET

EPA SAMPLE NO.

FHGW161

Lab Name: SWL-TULSA Contract: FT. HOOD PH

Lab Code: SWOK Case No.: SAIC SAS No.: SDG No.: 28901

Matrix: (soil/water) WATER Lab Sample ID: 28901.01

Sample wt/vol: 5.0 (g/mL) ML Lab File ID: K18203.D

Level: (low/med) LOW Date Received: 03/20/97

% Moisture: not dec. _____ Date Analyzed: 03/21/97

Column: (pack/cap) CAP Dilution Factor: 1.0

CAS NO.	COMPOUND	CONCENTRATION UNITS: (ug/L or ug/Kg) UG/L	Q
96-18-4	1 2 3-TRICHLOROPROPANE	5	U
75-71-8	DICHLORODIFLUOROMETHANE	5	U
75-69-4	TRICHLOROFLUOROMETHANE	5	U
74-95-3	DIBROMOMETHANE	5	U
96-12-8	1 2-DIBROMO-3-CHLOROPROPANE	5	U
108-86-1	BROMOBENZENE	5	U
104-51-8	n-BUTYLBENZENE	5	U
98-06-6	tert-BUTYLBENZENE	5	U
135-98-8	sec-BUTYLBENZENE	5	U
95-49-8	2-CHLOROTOLUENE	5	U
106-43-4	4-CHLOROTOLUENE	5	U
95-50-1	1 2-DICHLOROBENZENE	3	J
541-73-1	1 3-DICHLOROBENZENE	5	U
106-46-7	1 4-DICHLOROBENZENE	5	U
142-28-9	1 3-DICHLOROPROPANE	5	U
594-20-7	2 2-DICHLOROPROPANE	5	U
563-58-6	1 1-DICHLOROPROPENE	5	U
87-68-3	HEXACHLOROBUTADIENE	5	U
98-82-8	ISOPROPYLBENZENE	1	J
99-87-6	p-ISOPROPYLTOLUENE	5	U
91-20-3	NAPHTHALENE	4	J
103-65-1	n-PROPYLBENZENE	5	U
87-61-6	1 2 3-TRICHLOROBENZENE	5	U
120-82-1	1 2 4-TRICHLOROBENZENE	5	U
95-63-6	1 2 4-TRIMETHYLBENZENE	6	
108-67-8	1 3 5-TRIMETHYLBENZENE	5	U
74-97-5	BROMOCHLOROMETHANE	5	U

1C
SEMIVOLATILE ORGANICS ANALYSIS DATA SHEET

EPA SAMPLE NO.

FHGW161

b Name: SWL-TULSA Contract: FT. HOOD

Lab Code: SWOK Case No.: SAIC SAS No.: SDG No.: 28901

Matrix: (soil/water) WATER Lab Sample ID: 28901.01

Sample wt/vol: 1000 (g/mL) ML Lab File ID: P11791.D

Level: (low/med) LOW Date Received: 03/20/97

% Moisture: not dec. 0 dec. Date Extracted: 03/21/97

Extraction: (SepF/Cont/Sonc) CONT Date Analyzed: 04/02/97

Concentrated Extract Volume: 1000(uL)

GPC Cleanup: (Y/N) N pH: 6.7 Dilution Factor: 1.0

CAS NO.	COMPOUND	CONCENTRATION UNITS: (ug/L or ug/Kg) UG/L	Q
95-9403	1,2,4,5-Tetrachlorobenzene	10	U

FORM I SV-3

1C
SEMIVOLATILE ORGANICS ANALYSIS DATA SHEET

EPA SAMPLE NO.

FHGW161

b Name: SWL-TULSA Contract: FT. HOOD

Lab Code: SWOK Case No.: SAIC SAS No.: SDG No.: 28901

Matrix: (soil/water) WATER Lab Sample ID: 28901.01

Sample wt/vol: 1000 (g/mL) ML Lab File ID: P11791.D

Level: (low/med) LOW Date Received: 03/20/97

% Moisture: not dec. 0 dec. Date Extracted: 03/21/97

Extraction: (SepF/Cont/Sonc) CONT Date Analyzed: 04/02/97

Concentrated Extract Volume: 1000(uL)

GPC Cleanup: (Y/N) N pH: 6.7 Dilution Factor: 1.0

CAS NO.	COMPOUND	CONCENTRATION UNITS: (ug/L or ug/Kg) UG/L	Q
99-09-2	3-Nitroaniline	50	U
83-32-9	Acenaphthene	10	U
121-14-2	2,4-Dinitrotoluene	10	U
51-28-5	2,4-Dinitrophenol	50	U
100-02-7	4-Nitrophenol	50	U
132-64-9	Dibenzofuran	10	U
84-66-2	Diethylphthalate	10	U
7005-72-3	4-Chlorophenyl-phenylether	10	U
86-73-7	Fluorene	10	U
100-01-6	4-Nitroaniline	50	U
534-52-1	4,6-Dinitro-2-methylphenol	50	U
86-30-6	N-Nitrosodiphenylamine (1)	10	U
101-55-3	4-Bromophenylphenylether	10	U
118-74-1	Hexachlorobenzene	10	U
87-86-5	Pentachlorophenol	50	U
85-01-8	Phenanthrene	10	U
120-12-7	Anthracene	10	U
84-74-2	Di-n-butylphthalate	10	U
206-44-0	Fluoranthene	10	U
129-00-0	Pyrene	10	U
85-68-7	Butylbenzylphthalate	10	U
91-94-1	3,3'-Dichlorobenzidine	20	U
56-55-3	Benzo(a)anthracene	10	U
218-01-9	Chrysene	10	U
117-81-7	bis(2-Ethylhexyl)phthalate	11	
117-84-0	Di-n-octylphthalate	10	U
205-99-2	Benzo(b)fluoranthene	10	U
207-08-9	Benzo(k)fluoranthene	10	U
50-32-8	Benzo(a)pyrene	10	U
193-39-5	Indeno(1,2,3-cd)pyrene	10	U
53-70-3	Dibenz(a,h)anthracene	10	U
191-24-2	Benzo(g,h,i)perylene	10	U
110-86-1	Pyridine	10	U

FORM I SV-2

1C
SEMIVOLATILE ORGANICS ANALYSIS DATA SHEET

EPA SAMPLE NO.

FHGW161RE

b Name: SWL-TULSA Contract: FT. HOOD

Lab Code: SWOK Case No.: SAIC SAS No.: SDG No.: 28901

Matrix: (soil/water) WATER Lab Sample ID: 28901.01RE

Sample wt/vol: 1000 (g/mL) ML Lab File ID: M5397.D

Level: (low/med) LOW Date Received: 03/20/96

% Moisture: not dec. 0 dec. Date Extracted: 04/04/97

Extraction: (SepF/Cont/Sonc) CONT Date Analyzed: 04/04/97

Concentrated Extract Volume: 1000(uL)

GPC Cleanup: (Y/N) N pH: 6.7 Dilution Factor: 1.0

CAS NO.	COMPOUND	CONCENTRATION UNITS: (ug/L or ug/Kg) UG/L	Q
99-09-2	3-Nitroaniline	50	U
83-32-9	Acenaphthene	10	U
121-14-2	2,4-Dinitrotoluene	10	U
51-28-5	2,4-Dinitrophenol	50	U
100-02-7	4-Nitrophenol	50	U
132-64-9	Dibenzofuran	10	U
84-66-2	Diethylphthalate	10	U
7005-72-3	4-Chlorophenyl-phenylether	10	U
86-73-7	Fluorene	10	U
100-01-6	4-Nitroaniline	50	U
534-52-1	4,6-Dinitro-2-methylphenol	50	U
86-30-6	N-Nitrosodiphenylamine (1)	10	U
101-55-3	4-Bromophenylphenylether	10	U
118-74-1	Hexachlorobenzene	10	U
87-86-5	Pentachlorophenol	50	U
85-01-8	Phenanthrene	10	U
120-12-7	Anthracene	10	U
84-74-2	Di-n-butylphthalate	10	U
206-44-0	Fluoranthene	10	U
129-00-0	Pyrene	10	U
85-68-7	Butylbenzylphthalate	10	U
91-94-1	3,3'-Dichlorobenzidine	20	U
56-55-3	Benzo(a)anthracene	10	U
218-01-9	Chrysene	10	U
117-81-7	bis(2-Ethylhexyl)phthalate	2	JB
117-84-0	Di-n-octylphthalate	10	U
205-99-2	Benzo(b)fluoranthene	10	U
207-08-9	Benzo(k)fluoranthene	10	U
50-32-8	Benzo(a)pyrene	10	U
193-39-5	Indeno(1,2,3-cd)pyrene	10	U
53-70-3	Dibenz(a,h)anthracene	10	U
191-24-2	Benzo(g,h,i)perylene	10	U
110-86-1	Pyridine	10	U

FORM I SV-2

1B
SEMIVOLATILE ORGANICS ANALYSIS DATA SHEET

EPA SAMPLE NO.

FHGW161RE

b Name: SWL-TULSA Contract: FT. HOOD

Lab Code: SWOK Case No.: SAIC SAS No.: SDG No.: 28901

Matrix: (soil/water) WATER Lab Sample ID: 28901.01RE

Sample wt/vol: 1000 (g/mL) ML Lab File ID: M5397.D

Level: (low/med) LOW Date Received: 03/20/96

% Moisture: not dec. 0 dec. Date Extracted: 04/04/97

Extraction: (SepF/Cont/Sonc) CONT Date Analyzed: 04/04/97

Concentrated Extract Volume: 1000(uL)

GPC Cleanup: (Y/N) N pH: 6.7 Dilution Factor: 1.0

CAS NO.	COMPOUND	CONCENTRATION UNITS: (ug/L or ug/Kg) UG/L	Q
108-95-2	Phenol	10	U
111-44-4	bis(2-Chloroethyl)ether	10	U
95-57-8	2-Chlorophenol	10	U
541-73-1	1,3-Dichlorobenzene	10	U
106-46-7	1,4-Dichlorobenzene	10	U
100-51-6	Benzyl alcohol	10	U
95-50-1	1,2-Dichlorobenzene	10	U
95-48-7	2-Methylphenol	10	U
108-60-1	bis(2-Chloroisopropyl)ether	10	U
106-44-5	4-Methylphenol	10	U
621-64-7	N-Nitroso-di-n-propylamine	10	U
67-72-1	Hexachloroethane	10	U
98-95-3	Nitrobenzene	10	U
78-59-1	Isophorone	10	U
88-75-5	2-Nitrophenol	10	U
105-67-9	2,4-Dimethylphenol	10	U
65-85-0	Benzoic Acid	50	U
111-91-1	bis(2-Chloroethoxy)methane	10	U
120-83-2	2,4-Dichlorophenol	10	U
120-82-1	1,2,4-Trichlorobenzene	10	U
91-20-3	Naphthalene	10	U
106-47-8	4-Chloroaniline	10	U
87-68-3	Hexachlorobutadiene	10	U
59-50-7	4-Chloro-3-methylphenol	10	U
91-57-6	2-Methylnaphthalene	10	U
77-47-4	Hexachlorocyclopentadiene	10	U
88-06-2	2,4,6-Trichlorophenol	10	U
95-95-4	2,4,5-Trichlorophenol	50	U
91-58-7	2-Chloronaphthalene	10	U
88-74-4	2-Nitroaniline	50	U
131-11-3	Dimethylphthalate	10	U
208-96-8	Acenaphthylene	10	U
606-20-2	2,6-Dinitrotoluene	10	U

U.S. EPA - CLP

1

INORGANIC ANALYSES DATA SHEET

EPA SAMPLE NO.

90101

Lab Name: SOUTHWEST_LAB_OF_OK Contract: SAIC

Lab Code: SWOK Case No.: 28901 SAS No.: SDG No.: 28901

Matrix (soil/water): WATER Lab Sample ID: 28901.01

Level (low/med): LOW Date Received: 03/20/97

% Solids: 0.0

Concentration Units (ug/L or mg/kg dry weight): UG/L

CAS No.	Analyte	Concentration	C	Q	M
7440-38-2	Arsenic	3.7	B		P
7440-39-3	Barium	148			P
7440-43-9	Cadmium	0.30	U		P
7440-47-3	Chromium	1.0	U		P
7439-92-1	Lead	0.90	U		P
7439-97-6	Mercury	0.78			AV
7782-49-2	Selenium	2.2	U	W	P
7440-22-4	Silver	1.0	U		P

Color Before: COLORLESS Clarity Before: CLEAR Texture:

Color After: COLORLESS Clarity After: CLEAR Artifacts:

Comments:

CLIENT_ID_=_FHGW161

1C

SEMIVOLATILE ORGANICS ANALYSIS DATA SHEET

EPA SAMPLE NO.

FHGW161RE

Lab Name: SWL-TULSA Contract: FT. HOOD

Lab Code: SWOK Case No.: SAIC SAS No.: SDG No.: 28901

Matrix: (soil/water) WATER Lab Sample ID: 28901.01RE

Sample wt/vol: 1000 (g/mL) ML Lab File ID: M5397.D

Level: (low/med) LOW Date Received: 03/20/96

% Moisture: not dec. 0 dec. Date Extracted: 04/04/97

Extraction: (SepF/Cont/Sonc) CONT Date Analyzed: 04/04/97

Concentrated Extract Volume: 1000(uL)

GPC Cleanup: (Y/N) N pH: 6.7 Dilution Factor: 1.0

CAS NO.	COMPOUND	CONCENTRATION UNITS: (ug/L or ug/Kg) UG/L	Q
95-9403	1,2,4,5-Tetrachlorobenzene	10	U

FORM I SV-3

1A
VOLATILE ORGANICS ANALYSIS DATA SHEET

EPA SAMPLE NO.

FHGW162

Lab Name: SWL-TULSA Contract: FT. HOOD PH

Lab Code: SWOK Case No.: SAIC SAS No.: SDG No.: 28901

Matrix: (soil/water) WATER Lab Sample ID: 28901.02

Sample wt/vol: 5.0 (g/mL) ML Lab File ID: K18204.D

Level: (low/med) LOW Date Received: 03/20/97

% Moisture: not dec. _____ Date Analyzed: 03/21/97

Column: (pack/cap) CAP Dilution Factor: 1.0

CAS NO.	COMPOUND	CONCENTRATION UNITS: (ug/L or ug/Kg) UG/L	Q
96-18-4	1 2 3-TRICHLOROPROPANE	5	U
75-71-8	DICHLORODIFLUOROMETHANE	5	U
75-69-4	TRICHLOROFLUOROMETHANE	4	J
74-95-3	DIBROMOMETHANE	5	U
96-12-8	1 2-DIBROMO-3-CHLOROPROPANE	5	U
108-86-1	BROMOBENZENE	5	U
104-51-8	n-BUTYLBENZENE	5	U
98-06-6	tert-BUTYLBENZENE	5	U
135-98-8	sec-BUTYLBENZENE	5	U
95-49-8	2-CHLOROTOLUENE	5	U
106-43-4	4-CHLOROTOLUENE	5	U
95-50-1	1 2-DICHLOROBENZENE	5	U
541-73-1	1 3-DICHLOROBENZENE	5	U
106-46-7	1 4-DICHLOROBENZENE	5	U
142-28-9	1 3-DICHLOROPROPANE	5	U
594-20-7	2 2-DICHLOROPROPANE	5	U
563-58-6	1 1-DICHLOROPROPENE	5	U
87-68-3	HEXACHLOROBUTADIENE	5	U
98-82-8	ISOPROPYLBENZENE	5	U
99-87-6	p-ISOPROPYLTOLUENE	5	U
91-20-3	NAPHTHALENE	5	U
103-65-1	n-PROPYLBENZENE	5	U
87-61-6	1 2 3-TRICHLOROBENZENE	5	U
120-82-1	1 2 4-TRICHLOROBENZENE	5	U
95-63-6	1 2 4-TRIMETHYLBENZENE	5	U
108-67-8	1 3 5-TRIMETHYLBENZENE	5	U
74-97-5	BROMOCHLOROMETHANE	5	U

1A
VOLATILE ORGANICS ANALYSIS DATA SHEET

EPA SAMPLE NO.

FHGW162

Lab Name: SWL-TULSA Contract: FT. HOOD PH

Lab Code: SWOK Case No.: SAIC SAS No.: SDG No.: 28901

Matrix: (soil/water) WATER Lab Sample ID: 28901.02

Sample wt/vol: 5.0 (g/mL) ML Lab File ID: K18204.D

Level: (low/med) LOW Date Received: 03/20/97

% Moisture: not dec. _____ Date Analyzed: 03/21/97

Column: (pack/cap) CAP Dilution Factor: 1.0

CAS NO.	COMPOUND	CONCENTRATION UNITS: (ug/L or ug/Kg) UG/L	Q
74-87-3	CHLOROMETHANE	5	U
74-83-9	BROMOMETHANE	5	U
75-01-4	VINYL CHLORIDE	5	U
75-00-3	CHLOROETHANE	5	U
75-09-2	METHYLENE CHLORIDE	24	
67-64-1	ACETONE	11	
75-35-4	1 1-DICHLOROETHENE	5	U
75-34-3	1 1-DICHLOROETHANE	5	U
67-66-3	CHLOROFORM	5	U
107-06-2	1 2-DICHLOROETHANE	5	U
78-93-3	2-BUTANONE	5	U
71-55-6	1 1 1-TRICHLOROETHANE	5	U
56-23-5	CARBON TETRACHLORIDE	5	U
75-27-4	BROMODICHLOROMETHANE	5	U
78-87-5	1 2-DICHLOROPROPANE	5	U
79-01-6	TRICHLOROETHENE	5	U
124-48-1	DIBROMOCHLOROMETHANE	5	U
79-00-5	1 1 2-TRICHLOROETHANE	5	U
71-43-2	BENZENE	5	U
75-25-2	BROMOFORM	5	U
108-10-1	4-METHYL-2-PENTANONE	5	U
591-78-6	2-HEXANONE	5	U
127-18-4	TETRACHLOROETHENE	5	U
108-88-3	TOLUENE	5	U
79-34-5	1 1 2 2-TETRACHLOROETHANE	5	U
108-90-7	CHLOROBENZENE	5	U
100-41-4	ETHYL BENZENE	5	U
100-42-5	STYRENE	5	U
156-59-2	cis-1 2-DICHLOROETHENE	5	U
156-60-5	trans-1 2-DICHLOROETHENE	5	U
13-302-07	m,p-XYLENES	5	U
95-47-6	o-XYLENE	5	U
106-93-4	1 2-DIBROMOETHANE	5	U
630-20-6	1 1 1 2-TETRACHLOROETHANE	5	U

1C
SEMIVOLATILE ORGANICS ANALYSIS DATA SHEET

EPA SAMPLE NO.

FHGW162

b Name: SWL-TULSA Contract: FT. HOOD

Lab Code: SWOK Case No.: SAIC SAS No.: SDG No.: 28901

Matrix: (soil/water) WATER Lab Sample ID: 28901.02

Sample wt/vol: 1000 (g/mL) ML Lab File ID: P11737.D

Level: (low/med) LOW Date Received: 03/20/97

% Moisture: not dec. 0 dec. Date Extracted: 03/21/97

Extraction: (SepF/Cont/Sonc) CONT Date Analyzed: 03/28/97

Concentrated Extract Volume: 1000(uL)

GPC Cleanup: (Y/N) N pH: 7.0 Dilution Factor: 1.0

CAS NO.	COMPOUND	CONCENTRATION UNITS: (ug/L or ug/Kg) UG/L	Q
99-09-2	3-Nitroaniline	50	U
83-32-9	Acenaphthene	10	U
121-14-2	2,4-Dinitrotoluene	10	U
51-28-5	2,4-Dinitrophenol	50	U
100-02-7	4-Nitrophenol	50	U
132-64-9	Dibenzofuran	10	U
84-66-2	Diethylphthalate	10	U
7005-72-3	4-Chlorophenyl-phenylether	10	U
86-73-7	Fluorene	10	U
100-01-6	4-Nitroaniline	50	U
534-52-1	4,6-Dinitro-2-methylphenol	50	U
86-30-6	N-Nitrosodiphenylamine (1)	10	U
101-55-3	4-Bromophenylphenylether	10	U
118-74-1	Hexachlorobenzene	10	U
87-86-5	Pentachlorophenol	50	U
85-01-8	Phenanthrene	10	U
120-12-7	Anthracene	10	U
84-74-2	Di-n-butylphthalate	10	U
206-44-0	Fluoranthene	10	U
129-00-0	Pyrene	10	U
85-68-7	Butylbenzylphthalate	10	U
91-94-1	3,3'-Dichlorobenzidine	20	U
56-55-3	Benzo(a)anthracene	10	U
218-01-9	Chrysene	10	U
117-81-7	bis(2-Ethylhexyl)phthalate	10	U
117-84-0	Di-n-octylphthalate	10	U
205-99-2	Benzo(b)fluoranthene	10	U
207-08-9	Benzo(k)fluoranthene	10	U
50-32-8	Benzo(a)pyrene	10	U
193-39-5	Indeno(1,2,3-cd)pyrene	10	U
53-70-3	Dibenz(a,h)anthracene	10	U
191-24-2	Benzo(g,h,i)perylene	10	U
110-86-1	Pyridine	10	U

FORM I SV-2

1B
SEMIVOLATILE ORGANICS ANALYSIS DATA SHEET

EPA SAMPLE NO.

FHGW162

Lab Name: SWL-TULSA Contract: FT. HOOD

Lab Code: SWOK Case No.: SAIC SAS No.: SDG No.: 28901

Matrix: (soil/water) WATER Lab Sample ID: 28901.02

Sample wt/vol: 1000 (g/mL) ML Lab File ID: P11737.D

Level: (low/med) LOW Date Received: 03/20/97

% Moisture: not dec. 0 dec. Date Extracted: 03/21/97

Extraction: (SepF/Cont/Sonc) CONT Date Analyzed: 03/28/97

Concentrated Extract Volume: 1000(uL)

GPC Cleanup: (Y/N) N pH: 7.0 Dilution Factor: 1.0

CAS NO.	COMPOUND	CONCENTRATION UNITS: (ug/L or ug/Kg) UG/L	Q
108-95-2	Phenol	10	U
111-44-4	bis(2-Chloroethyl)ether	10	U
95-57-8	2-Chlorophenol	10	U
541-73-1	1,3-Dichlorobenzene	10	U
106-46-7	1,4-Dichlorobenzene	10	U
100-51-6	Benzyl alcohol	10	U
95-50-1	1,2-Dichlorobenzene	10	U
95-48-7	2-Methylphenol	10	U
108-60-1	bis(2-Chloroisopropyl)ether	10	U
106-44-5	4-Methylphenol	10	U
621-64-7	N-Nitroso-di-n-propylamine	10	U
67-72-1	Hexachloroethane	10	U
98-95-3	Nitrobenzene	10	U
78-59-1	Isophorone	10	U
88-75-5	2-Nitrophenol	10	U
105-67-9	2,4-Dimethylphenol	10	U
65-85-0	Benzoic Acid	50	U
111-91-1	bis(2-Chloroethoxy)methane	10	U
120-83-2	2,4-Dichlorophenol	10	U
120-82-1	1,2,4-Trichlorobenzene	10	U
91-20-3	Naphthalene	10	U
106-47-8	4-Chloroaniline	10	U
87-68-3	Hexachlorobutadiene	10	U
59-50-7	4-Chloro-3-methylphenol	10	U
91-57-6	2-Methylnaphthalene	10	U
77-47-4	Hexachlorocyclopentadiene	10	U
88-06-2	2,4,6-Trichlorophenol	10	U
95-95-4	2,4,5-Trichlorophenol	50	U
91-58-7	2-Chloronaphthalene	10	U
88-74-4	2-Nitroaniline	50	U
131-11-3	Dimethylphthalate	10	U
208-96-8	Acenaphthylene	10	U
606-20-2	2,6-Dinitrotoluene	10	U

U.S. EPA - CLP

1

INORGANIC ANALYSES DATA SHEET

EPA SAMPLE NO.

90102

Lab Name: SOUTHWEST_LAB_OF_OK Contract: SAIC

Lab Code: SWOK Case No.: 28901 SAS No.: SDG No.: 28901

Matrix (soil/water): WATER Lab Sample ID: 28901.02

Level (low/med): LOW Date Received: 03/20/97

% Solids: 0.0

Concentration Units (ug/L or mg/kg dry weight): UG/L

CAS No.	Analyte	Concentration	C	Q	M
7440-38-2	Arsenic	2.1	U		P
7440-39-3	Barium	101			P
7440-43-9	Cadmium	0.30	U		P
7440-47-3	Chromium	1.0	U		P
7439-92-1	Lead	0.90	U		P
7439-97-6	Mercury	0.10	U		AV
7782-49-2	Selenium	11.0	U	W	F
7440-22-4	Silver	1.0	U		P

Color Before: COLORLESS Clarity Before: CLEAR Texture:

Color After: COLORLESS Clarity After: CLEAR Artifacts:

Comments:

CLIENT_ID = FHGW162

FORM I - IN ILM02.1

1C
SEMIVOLATILE ORGANICS ANALYSIS DATA SHEET

EPA SAMPLE NO.

FHGW162

Lab Name: SWL-TULSA Contract: FT. HOOD

Lab Code: SWOK Case No.: SAIC SAS No.: SDG No.: 28901

Matrix: (soil/water) WATER Lab Sample ID: 28901.02

Sample wt/vol: 1000 (g/mL) ML Lab File ID: P11737.D

Level: (low/med) LOW Date Received: 03/20/97

% Moisture: not dec. 0 dec. Date Extracted: 03/21/97

Extraction: (SepF/Cont/Sonc) CONT Date Analyzed: 03/28/97

Concentrated Extract Volume: 1000(uL)

GPC Cleanup: (Y/N) N pH: 7.0 Dilution Factor: 1.0

CAS NO.	COMPOUND	CONCENTRATION UNITS: (ug/L or ug/Kg) UG/L	Q
95-9403	1,2,4,5-Tetrachlorobenzene	10	U

FORM I SV-3

1A
VOLATILE ORGANICS ANALYSIS DATA SHEET

EPA SAMPLE NO.

FHGW163

Lab Name: SWL-TULSA Contract: FT. HOOD PH

Lab Code: SWOK Case No.: SAIC SAS No.: SDG No.: 28901

Matrix: (soil/water) WATER Lab Sample ID: 28901.03

Sample wt/vol: 5.0 (g/mL) ML Lab File ID: K18205.D

Level: (low/med) LOW Date Received: 03/20/97

% Moisture: not dec. _____ Date Analyzed: 03/21/97

Column: (pack/cap) CAP Dilution Factor: 1.0

CAS NO.	COMPOUND	CONCENTRATION UNITS: (ug/L or ug/Kg) UG/L	Q
96-18-4	1 2 3-TRICHLOROPROPANE	5	U
75-71-8	DICHLORODIFLUOROMETHANE	5	U
75-69-4	TRICHLOROFLUOROMETHANE	5	U
74-95-3	DIBROMOMETHANE	5	U
96-12-8	1 2-DIBROMO-3-CHLOROPROPANE	5	U
108-86-1	BROMOBENZENE	5	U
104-51-8	n-BUTYLBENZENE	5	U
98-06-6	tert-BUTYLBENZENE	5	U
135-98-8	sec-BUTYLBENZENE	5	U
95-49-8	2-CHLOROTOLUENE	5	U
106-43-4	4-CHLOROTOLUENE	5	U
95-50-1	1 2-DICHLOROBENZENE	5	U
541-73-1	1 3-DICHLOROBENZENE	5	U
106-46-7	1 4-DICHLOROBENZENE	5	U
142-28-9	1 3-DICHLOROPROPANE	5	U
594-20-7	2 2-DICHLOROPROPANE	5	U
563-58-6	1 1-DICHLOROPROPENE	5	U
87-68-3	HEXACHLOROBUTADIENE	5	U
98-82-8	ISOPROPYLBENZENE	5	U
99-87-6	p-ISOPROPYLTOLUENE	5	U
91-20-3	NAPHTHALENE	5	U
103-65-1	n-PROPYLBENZENE	5	U
87-61-6	1 2 3-TRICHLOROBENZENE	5	U
120-82-1	1 2 4-TRICHLOROBENZENE	5	U
95-63-6	1 2 4-TRIMETHYLBENZENE	5	U
108-67-8	1 3 5-TRIMETHYLBENZENE	5	U
74-97-5	BROMOCHLOROMETHANE	5	U

1A
VOLATILE ORGANICS ANALYSIS DATA SHEET

EPA SAMPLE NO.

FHGW163

Lab Name: SWL-TULSA Contract: FT. HOOD PH

Lab Code: SWOK Case No.: SAIC SAS No.: SDG No.: 28901

Matrix: (soil/water) WATER Lab Sample ID: 28901.03

Sample wt/vol: 5.0 (g/mL) ML Lab File ID: K18205.D

Level: (low/med) LOW Date Received: 03/20/97

% Moisture: not dec. _____ Date Analyzed: 03/21/97

Column: (pack/cap) CAP Dilution Factor: 1.0

CAS NO.	COMPOUND	CONCENTRATION UNITS: (ug/L or ug/Kg) UG/L	Q
74-87-3	CHLOROMETHANE	5	U
74-83-9	BROMOMETHANE	5	U
75-01-4	VINYL CHLORIDE	5	U
75-00-3	CHLOROETHANE	5	U
75-09-2	METHYLENE CHLORIDE	23	
67-64-1	ACETONE	5	U
75-35-4	1 1-DICHLOROETHENE	5	U
75-34-3	1 1-DICHLOROETHANE	5	U
67-66-3	CHLOROFORM	5	U
107-06-2	1 2-DICHLOROETHANE	5	U
78-93-3	2-BUTANONE	5	U
71-55-6	1 1 1-TRICHLOROETHANE	5	U
56-23-5	CARBON TETRACHLORIDE	5	U
75-27-4	BROMODICHLOROMETHANE	5	U
78-87-5	1 2-DICHLOROPROPANE	5	U
79-01-6	TRICHLOROETHENE	5	U
124-48-1	DIBROMOCHLOROMETHANE	5	U
79-00-5	1 1 2-TRICHLOROETHANE	5	U
71-43-2	BENZENE	5	U
75-25-2	BROMOFORM	5	U
108-10-1	4-METHYL-2-PENTANONE	5	U
591-78-6	2-HEXANONE	5	U
127-18-4	TETRACHLOROETHENE	5	U
108-88-3	TOLUENE	5	U
79-34-5	1 1 2 2-TETRACHLOROETHANE	5	U
108-90-7	CHLOROBENZENE	5	U
100-41-4	ETHYL BENZENE	5	U
100-42-5	STYRENE	5	U
156-59-2	cis-1 2-DICHLOROETHENE	5	U
156-60-5	trans-1 2-DICHLOROETHENE	5	U
13-302-07	m,p-XYLENES	5	U
95-47-6	o-XYLENE	5	U
106-93-4	1 2-DIBROMOETHANE	5	U
630-20-6	1 1 1 2-TETRACHLOROETHANE	5	U

1C
SEMIVOLATILE ORGANICS ANALYSIS DATA SHEET

EPA SAMPLE NO.

14PZ104

Lab Name: SWL-TULSA Contract: FORT HOOD O

Lab Code: SWOK Case No.: SAIC SAS No.: SDG No.: 34250

Matrix: (soil/water) WATER Lab Sample ID: 34250.11

Sample wt/vol: 1000 (g/mL) ML Lab File ID: J1521.D

Level: (low/med) LOW Date Received: 06/04/98

% Moisture: not dec. 0 dec. Date Extracted: 06/05/98

Extraction: (SepF/Cont/Sonc) CONT Date Analyzed: 06/09/98

Concentrated Extract Volume: 1000(uL)

GPC Cleanup: (Y/N) N pH: 7.3 Dilution Factor: 1.0

CAS NO.	COMPOUND	CONCENTRATION UNITS: (ug/L or ug/Kg) UG/L	Q
95-94-3	1,2,4,5-Tetrachlorobenzene	10	U

1B
SEMIVOLATILE ORGANICS ANALYSIS DATA SHEET

EPA SAMPLE NO.

FHGW163

b Name: SWL-TULSA Contract: FT. HOOD

Lab Code: SWOK Case No.: SAIC SAS No.: SDG No.: 28901

Matrix: (soil/water) WATER Lab Sample ID: 28901.03

Sample wt/vol: 1000 (g/mL) ML Lab File ID: P11738.D

Level: (low/med) LOW Date Received: 03/20/97

% Moisture: not dec. 0 dec. Date Extracted: 03/21/97

Extraction: (SepF/Cont/Sonc) CONT Date Analyzed: 03/28/97

Concentrated Extract Volume: 1000(uL)

GPC Cleanup: (Y/N) N pH: 7.2 Dilution Factor: 1.0

CAS NO.	COMPOUND	CONCENTRATION UNITS: (ug/L or ug/Kg) UG/L	Q
108-95-2	Phenol	10	U
111-44-4	bis(2-Chloroethyl)ether	10	U
95-57-8	2-Chlorophenol	10	U
541-73-1	1,3-Dichlorobenzene	10	U
106-46-7	1,4-Dichlorobenzene	10	U
100-51-6	Benzyl alcohol	10	U
95-50-1	1,2-Dichlorobenzene	10	U
95-48-7	2-Methylphenol	10	U
108-60-1	bis(2-Chloroisopropyl)ether	10	U
106-44-5	4-Methylphenol	10	U
621-64-7	N-Nitroso-di-n-propylamine	10	U
67-72-1	Hexachloroethane	10	U
98-95-3	Nitrobenzene	10	U
78-59-1	Isophorone	10	U
88-75-5	2-Nitrophenol	10	U
105-67-9	2,4-Dimethylphenol	10	U
65-85-0	Benzoic Acid	50	U
111-91-1	bis(2-Chloroethoxy)methane	10	U
120-83-2	2,4-Dichlorophenol	10	U
120-82-1	1,2,4-Trichlorobenzene	10	U
91-20-3	Naphthalene	10	U
106-47-8	4-Chloroaniline	10	U
87-68-3	Hexachlorobutadiene	10	U
59-50-7	4-Chloro-3-methylphenol	10	U
91-57-6	2-Methylnaphthalene	10	U
77-47-4	Hexachlorocyclopentadiene	10	U
88-06-2	2,4,6-Trichlorophenol	10	U
95-95-4	2,4,5-Trichlorophenol	50	U
91-58-7	2-Chloronaphthalene	10	U
88-74-4	2-Nitroaniline	50	U
131-11-3	Dimethylphthalate	10	U
208-96-8	Acenaphthylene	10	U
606-20-2	2,6-Dinitrotoluene	10	U

1C
SEMIVOLATILE ORGANICS ANALYSIS DATA SHEET

EPA SAMPLE NO.

FHGW163

Lab Name: SWL-TULSA Contract: FT. HOOD

Lab Code: SWOK Case No.: SAIC SAS No.: SDG No.: 28901

Matrix: (soil/water) WATER Lab Sample ID: 28901.03

Sample wt/vol: 1000 (g/mL) ML Lab File ID: P11738.D

Level: (low/med) LOW Date Received: 03/20/97

% Moisture: not dec. 0 dec. Date Extracted: 03/21/97

Extraction: (SepF/Cont/Sonc) CONT Date Analyzed: 03/28/97

Concentrated Extract Volume: 1000(uL)

GPC Cleanup: (Y/N) N pH: 7.2 Dilution Factor: 1.0

CAS NO.	COMPOUND	CONCENTRATION UNITS: (ug/L or ug/Kg) UG/L	Q
99-09-2	3-Nitroaniline	50	U
83-32-9	Acenaphthene	10	U
121-14-2	2,4-Dinitrotoluene	10	U
51-28-5	2,4-Dinitrophenol	50	U
100-02-7	4-Nitrophenol	50	U
132-64-9	Dibenzofuran	10	U
84-66-2	Diethylphthalate	10	U
7005-72-3	4-Chlorophenyl-phenylether	10	U
86-73-7	Fluorene	10	U
100-01-6	4-Nitroaniline	50	U
534-52-1	4,6-Dinitro-2-methylphenol	50	U
86-30-6	N-Nitrosodiphenylamine (1)	10	U
101-55-3	4-Bromophenylphenylether	10	U
118-74-1	Hexachlorobenzene	10	U
87-86-5	Pentachlorophenol	50	U
85-01-8	Phenanthrene	10	U
120-12-7	Anthracene	10	U
84-74-2	Di-n-butylphthalate	10	U
206-44-0	Fluoranthene	10	U
129-00-0	Pyrene	10	U
85-68-7	Butylbenzylphthalate	10	U
91-94-1	3,3'-Dichlorobenzidine	20	U
56-55-3	Benzo(a)anthracene	10	U
218-01-9	Chrysene	10	U
117-81-7	bis(2-Ethylhexyl)phthalate	10	U
117-84-0	Di-n-octylphthalate	10	U
205-99-2	Benzo(b)fluoranthene	10	U
207-08-9	Benzo(k)fluoranthene	10	U
50-32-8	Benzo(a)pyrene	10	U
193-39-5	Indeno(1,2,3-cd)pyrene	10	U
53-70-3	Dibenz(a,h)anthracene	10	U
191-24-2	Benzo(g,h,i)perylene	10	U
110-86-1	Pyridine	10	U

1C

SEMIVOLATILE ORGANICS ANALYSIS DATA SHEET

EPA SAMPLE NO.

FHGW163

b Name: SWL-TULSA Contract: FT. HOOD

Lab Code: SWOK Case No.: SAIC SAS No.: SDG No.: 28901

Matrix: (soil/water) WATER Lab Sample ID: 28901.03

Sample wt/vol: 1000 (g/mL) ML Lab File ID: P11738.D

Level: (low/med) LOW Date Received: 03/20/97

% Moisture: not dec. 0 dec. Date Extracted: 03/21/97

Extraction: (SepF/Cont/Sonc) CONT Date Analyzed: 03/28/97

Concentrated Extract Volume: 1000(uL)

GPC Cleanup: (Y/N) N pH: 7.2 Dilution Factor: 1.0

CAS NO.	COMPOUND	CONCENTRATION UNITS: (ug/L or ug/Kg) UG/L	Q
95-9403	1,2,4,5-Tetrachlorobenzene	10	U

U.S. EPA - CLP

1

INORGANIC ANALYSES DATA SHEET

EPA SAMPLE NO.

90103

Lab Name: SOUTHWEST_LAB_OF_OK_____ Contract: SAIC_____

Lab Code: SWOK__ Case No.: 28901 SAS No.: _____ SDG No.: 28901_

Matrix (soil/water): WATER Lab Sample ID: 28901.03

Level (low/med): LOW__ Date Received: 03/20/97

% Solids: __0.0

Concentration Units (ug/L or mg/kg dry weight): UG/L_

CAS No.	Analyte	Concentration	C	Q	M
7440-38-2	Arsenic__	2.1	U		P_
7440-39-3	Barium___	40.8			P_
7440-43-9	Cadmium__	0.30	U		P_
7440-47-3	Chromium_	1.0	U		P_
7439-92-1	Lead_____	0.90	U		P_
7439-97-6	Mercury__	0.10	U		AV
7782-49-2	Selenium_	2.2	U	W	F_
7440-22-4	Silver___	1.0	U		P_

Color Before: COLORLESS Clarity Before: CLEAR_ Texture: _____

Color After: COLORLESS Clarity After: CLEAR_ Artifacts: _____

Comments:

CLIENT_ID_=_FHGW163

1A
VOLATILE ORGANICS ANALYSIS DATA SHEET

EPA SAMPLE NO.

15SB101

Lab Name: SWL-TULSA Contract: FT. HOOD PH

Lab Code: SWOK Case No.: SAIC SAS No.: SDG No.: 28870

Matrix: (soil/water) SOIL Lab Sample ID: 28870.15

Sample wt/vol: 5.0 (g/mL) G Lab File ID: C23899.D

Level: (low/med) LOW Date Received: 03/18/97

% Moisture: not dec. 15 Date Analyzed: 03/24/97

Column: (pack/cap) CAP Dilution Factor: 1.0

CAS NO.	COMPOUND	CONCENTRATION UNITS: (ug/L or ug/Kg) UG/KG	Q
74-87-3	CHLOROMETHANE	6	U
74-83-9	BROMOMETHANE	6	U
75-01-4	VINYL CHLORIDE	6	U
75-00-3	CHLOROETHANE	6	U
75-09-2	METHYLENE CHLORIDE	83	B
67-64-1	ACETONE	6	U
75-35-4	1 1-DICHLOROETHENE	6	U
75-34-3	1 1-DICHLOROETHANE	6	U
67-66-3	CHLOROFORM	6	U
107-06-2	1 2-DICHLOROETHANE	6	U
78-93-3	2-BUTANONE	6	U
71-55-6	1 1 1-TRICHLOROETHANE	6	U
56-23-5	CARBON TETRACHLORIDE	6	U
75-27-4	BROMODICHLOROMETHANE	6	U
78-87-5	1 2-DICHLOROPROPANE	6	U
79-01-6	TRICHLOROETHENE	4	J
124-48-1	DIBROMOCHLOROMETHANE	6	U
79-00-5	1 1 2-TRICHLOROETHANE	6	U
71-43-2	BENZENE	6	U
75-25-2	BROMOFORM	6	U
108-10-1	4-METHYL-2-PENTANONE	6	U
591-78-6	2-HEXANONE	6	U
127-18-4	TETRACHLOROETHENE	6	U
108-88-3	TOLUENE	6	U
79-34-5	1 1 2 2-TETRACHLOROETHANE	6	U
108-90-7	CHLOROBENZENE	6	U
100-41-4	ETHYL BENZENE	6	U
100-42-5	STYRENE	6	U
156-59-2	cis-1 2-DICHLOROETHENE	6	U
156-60-5	trans-1 2-DICHLOROETHENE	6	U
13-302-07	m,p-XYLENES	6	U
95-47-6	o-XYLENE	6	U
106-93-4	1 2-DIBROMOETHANE	6	U
630-20-6	1 1 1 2-TETRACHLOROETHANE	6	U

FORM I VOA 8260

1A
VOLATILE ORGANICS ANALYSIS DATA SHEET

EPA SAMPLE NO.

15SB101

Lab Name: SWL-TULSA Contract: FT. HOOD PH

Lab Code: SWOK Case No.: SAIC SAS No.: SDG No.: 28870

Matrix: (soil/water) SOIL Lab Sample ID: 28870.15

Sample wt/vol: 5.0 (g/mL) G Lab File ID: C23899.D

Level: (low/med) LOW Date Received: 03/18/97

% Moisture: not dec. 15 Date Analyzed: 03/24/97

Column: (pack/cap) CAP Dilution Factor: 1.0

CAS NO.	COMPOUND	CONCENTRATION UNITS: (ug/L or ug/Kg) UG/KG	Q
96-18-4	1 2 3-TRICHLOROPROPANE	6	U
75-71-8	DICHLORODIFLUOROMETHANE	6	U
75-69-4	TRICHLOROFLUOROMETHANE	6	U
74-95-3	DIBROMOMETHANE	6	U
96-12-8	1 2-DIBROMO-3-CHLOROPROPANE	6	U
108-86-1	BROMOBENZENE	6	U
104-51-8	n-BUTYLBENZENE	6	U
98-06-6	tert-BUTYLBENZENE	6	U
135-98-8	sec-BUTYLBENZENE	6	U
95-49-8	2-CHLOROTOLUENE	6	U
106-43-4	4-CHLOROTOLUENE	6	U
95-50-1	1 2-DICHLOROBENZENE	6	U
541-73-1	1 3-DICHLOROBENZENE	6	U
106-46-7	1 4-DICHLOROBENZENE	6	U
142-28-9	1 3-DICHLOROPROPANE	6	U
594-20-7	2 2-DICHLOROPROPANE	6	U
563-58-6	1 1-DICHLOROPROPENE	6	U
87-68-3	HEXACHLOROBUTADIENE	6	U
98-82-8	ISOPROPYLBENZENE	6	U
99-87-6	p-ISOPROPYLTOLUENE	6	U
91-20-3	NAPHTHALENE	6	U
103-65-1	n-PROPYLBENZENE	6	U
87-61-6	1 2 3-TRICHLOROBENZENE	6	U
120-82-1	1 2 4-TRICHLOROBENZENE	6	U
95-63-6	1 2 4-TRIMETHYLBENZENE	6	U
108-67-8	1 3 5-TRIMETHYLBENZENE	6	U
74-97-5	BROMOCHLOROMETHANE	6	U

1B
SEMIVOLATILE ORGANICS ANALYSIS DATA SHEET

EPA SAMPLE NO.

15SB101

Lab Name: SWL-TULSA Contract: FT.HOOD

Lab Code: SWOK Case No.: SAIC SAS No.: SDG No.: 28870

Matrix: (soil/water) SOIL Lab Sample ID: 28870.15

Sample wt/vol: 30.0 (g/mL) G Lab File ID: V17232.D

Level: (low/med) LOW Date Received: 03/18/97

% Moisture: not dec. 15 dec. Date Extracted: 03/19/97

Extraction: (SepF/Cont/Sonc) SONC Date Analyzed: 03/25/97

Concentrated Extract Volume: 1000(uL)

GPC Cleanup: (Y/N) N pH: 8.1 Dilution Factor: 1.0

CAS NO.	COMPOUND	CONCENTRATION UNITS: (ug/L or ug/Kg) UG/KG	Q
108-95-2	Phenol	390	U
111-44-4	bis(2-Chloroethyl)ether	390	U
95-57-8	2-Chlorophenol	390	U
541-73-1	1,3-Dichlorobenzene	390	U
106-46-7	1,4-Dichlorobenzene	390	U
100-51-6	Benzyl alcohol	390	U
95-50-1	1,2-Dichlorobenzene	390	U
95-48-7	2-Methylphenol	390	U
108-60-1	bis(2-Chloroisopropyl)ether	390	U
106-44-5	4-Methylphenol	390	U
621-64-7	N-Nitroso-di-n-propylamine	390	U
67-72-1	Hexachloroethane	390	U
98-95-3	Nitrobenzene	390	U
78-59-1	Isophorone	390	U
88-75-5	2-Nitrophenol	390	U
105-67-9	2,4-Dimethylphenol	390	U
65-85-0	Benzoic Acid	1900	U
111-91-1	bis(2-Chloroethoxy)methane	390	U
120-83-2	2,4-Dichlorophenol	390	U
120-82-1	1,2,4-Trichlorobenzene	390	U
91-20-3	Naphthalene	390	U
106-47-8	4-Chloroaniline	390	U
87-68-3	Hexachlorobutadiene	390	U
59-50-7	4-Chloro-3-methylphenol	390	U
91-57-6	2-Methylnaphthalene	390	U
77-47-4	Hexachlorocyclopentadiene	390	U
88-06-2	2,4,6-Trichlorophenol	390	U
95-95-4	2,4,5-Trichlorophenol	1900	U
91-58-7	2-Chloronaphthalene	390	U
88-74-4	2-Nitroaniline	1900	U
131-11-3	Dimethylphthalate	390	U
208-96-8	Acenaphthylene	390	U
606-20-2	2,6-Dinitrotoluene	390	U

1C
SEMIVOLATILE ORGANICS ANALYSIS DATA SHEET

EPA SAMPLE NO.

15SB101

Lab Name: SWL-TULSA Contract: FT.HOOD

Lab Code: SWOK Case No.: SAIC SAS No.: SDG No.: 28870

Matrix: (soil/water) SOIL Lab Sample ID: 28870.15

Sample wt/vol: 30.0 (g/mL) G Lab File ID: V17232.D

Level: (low/med) LOW Date Received: 03/18/97

% Moisture: not dec. 15 dec. Date Extracted: 03/19/97

Extraction: (SepF/Cont/Sonc) SONC Date Analyzed: 03/25/97

Concentrated Extract Volume: 1000(uL)

GPC Cleanup: (Y/N) N pH: 8.1 Dilution Factor: 1.0

CAS NO.	COMPOUND	CONCENTRATION UNITS: (ug/L or ug/Kg) UG/KG	Q
99-09-2	3-Nitroaniline	1900	U
83-32-9	Acenaphthene	100	J
121-14-2	2,4-Dinitrotoluene	390	U
51-28-5	2,4-Dinitrophenol	1900	U
100-02-7	4-Nitrophenol	1900	U
132-64-9	Dibenzofuran	39	J
84-66-2	Diethylphthalate	390	U
7005-72-3	4-Chlorophenyl-phenylether	390	U
86-73-7	Fluorene	89	J
100-01-6	4-Nitroaniline	1900	U
534-52-1	4,6-Dinitro-2-methylphenol	1900	U
86-30-6	N-Nitrosodiphenylamine (1)	390	U
101-55-3	4-Bromophenylphenylether	390	U
118-74-1	Hexachlorobenzene	390	U
87-86-5	Pentachlorophenol	1900	U
85-01-8	Phenanthrene	730	
120-12-7	Anthracene	180	J
84-74-2	Di-n-butylphthalate	390	U
206-44-0	Fluoranthene	1000	
129-00-0	Pyrene	730	
85-68-7	Butylbenzylphthalate	390	U
91-94-1	3,3'-Dichlorobenzidine	780	U
56-55-3	Benzo(a)anthracene	490	
218-01-9	Chrysene	520	
117-81-7	bis(2-Ethylhexyl)phthalate	390	U
117-84-0	Di-n-octylphthalate	390	U
205-99-2	Benzo(b)fluoranthene	390	
207-08-9	Benzo(k)fluoranthene	390	
50-32-8	Benzo(a)pyrene	400	
193-39-5	Indeno(1,2,3-cd)pyrene	240	J
53-70-3	Dibenz(a,h)anthracene	61	J
191-24-2	Benzo(g,h,i)perylene	210	J
110-86-1	Pyridine	390	U

1C

SEMIVOLATILE ORGANICS ANALYSIS DATA SHEET

EPA SAMPLE NO.

15SB101

b Name: SWL-TULSA Contract: FT.HOOD

Lab Code: SWOK Case No.: SAIC SAS No.: SDG No.: 28870

Matrix: (soil/water) SOIL Lab Sample ID: 28870.15

Sample wt/vol: 30.0 (g/mL) G Lab File ID: V17232.D

Level: (low/med) LOW Date Received: 03/18/97

% Moisture: not dec. 15 dec. Date Extracted: 03/19/97

Extraction: (SepF/Cont/Sonc) SONC Date Analyzed: 03/25/97

Concentrated Extract Volume: 1000(uL)

GPC Cleanup: (Y/N) N pH: 8.1 Dilution Factor: 1.0

CAS NO.	COMPOUND	CONCENTRATION UNITS: (ug/L or ug/Kg) UG/KG	Q
95-94-3	1,2,4,5-Tetrachlorobenzene	390	U

U.S. EPA - CLP

1

INORGANIC ANALYSES DATA SHEET

EPA SAMPLE NO.

87015

Lab Name: SOUTHWEST_LAB_OF_OK Contract: SAIC

Lab Code: SWOK Case No.: 28870 SAS No.: SDG No.: 28870A

Matrix (soil/water): SOIL Lab Sample ID: 28870.15

Level (low/med): LOW Date Received: 03/18/97

% Solids: 84.7

Concentration Units (ug/L or mg/kg dry weight): MG/KG

CAS No.	Analyte	Concentration	C	Q	M
7440-38-2	Arsenic	4.4			P
7440-39-3	Barium	59.8		*	P
7440-43-9	Cadmium	0.22	B		P
7440-47-3	Chromium	8.6			P
7439-92-1	Lead	10.2		N*	P
7439-97-6	Mercury	0.04	U		AV
7782-49-2	Selenium	1.3	U	WN	F
7440-22-4	Silver	0.20	U		P

Color Before: BROWN Clarity Before: Texture: MEDIUM

Color After: YELLOW Clarity After: Artifacts:

Comments:

CLIENT_ID_=_15SB101

1A
VOLATILE ORGANICS ANALYSIS DATA SHEET

EPA SAMPLE NO.

15SB102

Lab Name: SWL-TULSA Contract: FT. HOOD PH

Lab Code: SWOK Case No.: SAIC SAS No.: SDG No.: 28870

Matrix: (soil/water) SOIL Lab Sample ID: 28870.16

Sample wt/vol: 5.0 (g/mL) G Lab File ID: C23900.D

Level: (low/med) LOW Date Received: 03/18/97

% Moisture: not dec. 14 Date Analyzed: 03/24/97

Column: (pack/cap) CAP Dilution Factor: 1.0

CAS NO.	COMPOUND	CONCENTRATION UNITS: (ug/L or ug/Kg) UG/KG	Q
74-87-3	CHLOROMETHANE	6	U
74-83-9	BROMOMETHANE	6	U
75-01-4	VINYL CHLORIDE	6	U
75-00-3	CHLOROETHANE	6	U
75-09-2	METHYLENE CHLORIDE	80	B
67-64-1	ACETONE	67	
75-35-4	1 1-DICHLOROETHENE	6	U
75-34-3	1 1-DICHLOROETHANE	6	U
67-66-3	CHLOROFORM	6	U
107-06-2	1 2-DICHLOROETHANE	6	U
78-93-3	2-BUTANONE	6	U
71-55-6	1 1 1-TRICHLOROETHANE	6	U
56-23-5	CARBON TETRACHLORIDE	6	U
75-27-4	BROMODICHLOROMETHANE	6	U
78-87-5	1 2-DICHLOROPROPANE	6	U
79-01-6	TRICHLOROETHENE	5	J
124-48-1	DIBROMOCHLOROMETHANE	6	U
79-00-5	1 1 2-TRICHLOROETHANE	6	U
71-43-2	BENZENE	6	U
75-25-2	BROMOFORM	6	U
108-10-1	4-METHYL-2-PENTANONE	6	U
591-78-6	2-HEXANONE	6	U
127-18-4	TETRACHLOROETHENE	6	U
108-88-3	TOLUENE	6	U
79-34-5	1 1 2 2-TETRACHLOROETHANE	6	U
108-90-7	CHLOROBENZENE	6	U
100-41-4	ETHYL BENZENE	6	U
100-42-5	STYRENE	6	U
156-59-2	cis-1 2-DICHLOROETHENE	6	U
156-60-5	trans-1 2-DICHLOROETHENE	6	U
13-302-07	m,p-XYLENES	6	U
95-47-6	o-XYLENE	6	U
106-93-4	1 2-DIBROMOETHANE	6	U
630-20-6	1 1 1 2-TETRACHLOROETHANE	6	U

1A
VOLATILE ORGANICS ANALYSIS DATA SHEET

EPA SAMPLE NO.

15SB102

Lab Name: SWL-TULSA Contract: FT. HOOD PH

Lab Code: SWOK Case No.: SAIC SAS No.: SDG No.: 28870

Matrix: (soil/water) SOIL Lab Sample ID: 28870.16

Sample wt/vol: 5.0 (g/mL) G Lab File ID: C23900.D

Level: (low/med) LOW Date Received: 03/18/97

% Moisture: not dec. 14 Date Analyzed: 03/24/97

Column: (pack/cap) CAP Dilution Factor: 1.0

CAS NO.	COMPOUND	CONCENTRATION UNITS: (ug/L or ug/Kg) UG/KG	Q
96-18-4	1 2 3-TRICHLOROPROPANE	6	U
75-71-8	DICHLORODIFLUOROMETHANE	6	U
75-69-4	TRICHLOROFLUOROMETHANE	6	U
74-95-3	DIBROMOMETHANE	6	U
96-12-8	1 2-DIBROMO-3-CHLOROPROPANE	6	U
108-86-1	BROMOBENZENE	6	U
104-51-8	n-BUTYLBENZENE	6	U
98-06-6	tert-BUTYLBENZENE	6	U
135-98-8	sec-BUTYLBENZENE	6	U
95-49-8	2-CHLOROTOLUENE	6	U
106-43-4	4-CHLOROTOLUENE	6	U
95-50-1	1 2-DICHLOROBENZENE	6	U
541-73-1	1 3-DICHLOROBENZENE	6	U
106-46-7	1 4-DICHLOROBENZENE	6	U
142-28-9	1 3-DICHLOROPROPANE	6	U
594-20-7	2 2-DICHLOROPROPANE	6	U
563-58-6	1 1-DICHLOROPROPENE	6	U
87-68-3	HEXACHLOROBUTADIENE	6	U
98-82-8	ISOPROPYLBENZENE	6	U
99-87-6	p-ISOPROPYLTOLUENE	6	U
91-20-3	NAPHTHALENE	6	U
103-65-1	n-PROPYLBENZENE	6	U
87-61-6	1 2 3-TRICHLOROBENZENE	6	U
120-82-1	1 2 4-TRICHLOROBENZENE	6	U
95-63-6	1 2 4-TRIMETHYLBENZENE	6	U
108-67-8	1 3 5-TRIMETHYLBENZENE	6	U
74-97-5	BROMOCHLOROMETHANE	6	U

1B
SEMIVOLATILE ORGANICS ANALYSIS DATA SHEET

EPA SAMPLE NO.

15SB102

) Name: SWL-TULSA Contract: FT.HOOD

Lab Code: SWOK Case No.: SAIC SAS No.: SDG No.: 28870

Matrix: (soil/water) SOIL Lab Sample ID: 28870.16

Sample wt/vol: 30.0 (g/mL) G Lab File ID: V17233.D

Level: (low/med) LOW Date Received: 03/18/97

% Moisture: not dec. 14 dec. Date Extracted: 03/19/97

Extraction: (SepF/Cont/Sonc) SONC Date Analyzed: 03/25/97

Concentrated Extract Volume: 1000(uL)

GPC Cleanup: (Y/N) N pH: 8.5 Dilution Factor: 1.0

CAS NO.	COMPOUND	CONCENTRATION UNITS: (ug/L or ug/Kg) UG/KG	Q
108-95-2	Phenol	380	U
111-44-4	bis(2-Chloroethyl)ether	380	U
95-57-8	2-Chlorophenol	380	U
541-73-1	1,3-Dichlorobenzene	380	U
106-46-7	1,4-Dichlorobenzene	380	U
100-51-6	Benzyl alcohol	380	U
95-50-1	1,2-Dichlorobenzene	380	U
95-48-7	2-Methylphenol	380	U
108-60-1	bis(2-Chloroisopropyl)ether	380	U
106-44-5	4-Methylphenol	380	U
621-64-7	N-Nitroso-di-n-propylamine	380	U
67-72-1	Hexachloroethane	380	U
98-95-3	Nitrobenzene	380	U
78-59-1	Isophorone	380	U
88-75-5	2-Nitrophenol	380	U
105-67-9	2,4-Dimethylphenol	380	U
65-85-0	Benzoic Acid	1900	U
111-91-1	bis(2-Chloroethoxy)methane	380	U
120-83-2	2,4-Dichlorophenol	380	U
120-82-1	1,2,4-Trichlorobenzene	380	U
91-20-3	Naphthalene	380	U
106-47-8	4-Chloroaniline	380	U
87-68-3	Hexachlorobutadiene	380	U
59-50-7	4-Chloro-3-methylphenol	380	U
91-57-6	2-Methylnaphthalene	380	U
77-47-4	Hexachlorocyclopentadiene	380	U
88-06-2	2,4,6-Trichlorophenol	1900	U
95-95-4	2,4,5-Trichlorophenol	380	U
91-58-7	2-Chloronaphthalene	1900	U
88-74-4	2-Nitroaniline	380	U
131-11-3	Dimethylphthalate	380	U
208-96-8	Acenaphthylene	380	U
606-20-2	2,6-Dinitrotoluene	380	U

1C
SEMIVOLATILE ORGANICS ANALYSIS DATA SHEET

EPA SAMPLE NO.

15SB102

b Name: SWL-TULSA Contract: FT.HOOD

Lab Code: SWOK Case No.: SAIC SAS No.: SDG No.: 28870

Matrix: (soil/water) SOIL Lab Sample ID: 28870.16

Sample wt/vol: 30.0 (g/mL) G Lab File ID: V17233.D

Level: (low/med) LOW Date Received: 03/18/97

% Moisture: not dec. 14 dec. Date Extracted: 03/19/97

Extraction: (SepF/Cont/Sonc) SONC Date Analyzed: 03/25/97

Concentrated Extract Volume: 1000(uL)

GPC Cleanup: (Y/N) N pH: 8.5 Dilution Factor: 1.0

CAS NO.	COMPOUND	CONCENTRATION UNITS: (ug/L or ug/Kg) UG/KG	Q
99-09-2	3-Nitroaniline	1900	U
83-32-9	Acenaphthene	380	U
121-14-2	2,4-Dinitrotoluene	380	U
51-28-5	2,4-Dinitrophenol	1900	U
100-02-7	4-Nitrophenol	1900	U
132-64-9	Dibenzofuran	380	U
84-66-2	Diethylphthalate	380	U
7005-72-3	4-Chlorophenyl-phenylether	380	U
86-73-7	Fluorene	380	U
100-01-6	4-Nitroaniline	1900	U
534-52-1	4,6-Dinitro-2-methylphenol	1900	U
86-30-6	N-Nitrosodiphenylamine (1)	380	U
101-55-3	4-Bromophenylphenylether	380	U
118-74-1	Hexachlorobenzene	380	U
87-86-5	Pentachlorophenol	1900	U
85-01-8	Phenanthrene	380	U
120-12-7	Anthracene	380	U
84-74-2	Di-n-butylphthalate	380	U
206-44-0	Fluoranthene	380	U
129-00-0	Pyrene	380	U
85-68-7	Butylbenzylphthalate	380	U
91-94-1	3,3'-Dichlorobenzidine	380	U
56-55-3	Benzo(a)anthracene	770	U
218-01-9	Chrysene	380	U
117-81-7	bis(2-Ethylhexyl)phthalate	380	U
117-84-0	Di-n-octylphthalate	380	U
205-99-2	Benzo(b)fluoranthene	380	U
207-08-9	Benzo(k)fluoranthene	380	U
50-32-8	Benzo(a)pyrene	380	U
193-39-5	Indeno(1,2,3-cd)pyrene	380	U
53-70-3	Dibenz(a,h)anthracene	380	U
191-24-2	Benzo(g,h,i)perylene	380	U
110-86-1	Pyridine	380	U

1C

SEMIVOLATILE ORGANICS ANALYSIS DATA SHEET

EPA SAMPLE NO.

15SB102

Name: SWL-TULSA Contract: FT.HOOD

Lab Code: SWOK Case No.: SAIC SAS No.: SDG No.: 28870

Matrix: (soil/water) SOIL Lab Sample ID: 28870.16

Sample wt/vol: 30.0 (g/mL) G Lab File ID: V17233.D

Level: (low/med) LOW Date Received: 03/18/97

% Moisture: not dec. 14 dec. Date Extracted: 03/19/97

Extraction: (SepF/Cont/Sonc) SONC Date Analyzed: 03/25/97

Concentrated Extract Volume: 1000(uL)

GPC Cleanup: (Y/N) N pH: 8.5 Dilution Factor: 1.0

CAS NO.	COMPOUND	CONCENTRATION UNITS: (ug/L or ug/Kg) UG/KG	Q
95-94-3	1,2,4,5-Tetrachlorobenzene	380	U

FORM I SV-3

U.S. EPA - CLP

1

INORGANIC ANALYSES DATA SHEET

EPA SAMPLE NO.

87016

Lab Name: SOUTHWEST_LAB_OF_OK Contract: SAIC

Lab Code: SWOK Case No.: 28870 SAS No.: SDG No.: 28870A

Matrix (soil/water): SOIL Lab Sample ID: 28870.16

Level (low/med): LOW Date Received: 03/18/97

% Solids: 85.6

Concentration Units (ug/L or mg/kg dry weight): MG/KG

CAS No.	Analyte	Concentration	C	Q	M
7440-38-2	Arsenic	3.3			P
7440-39-3	Barium	11.0		*	P
7440-43-9	Cadmium	0.06	U		P
7440-47-3	Chromium	3.9			P
7439-92-1	Lead	3.3		N*	P
7439-97-6	Mercury	0.04	U		AV
7782-49-2	Selenium	0.26	U	WN	F
7440-22-4	Silver	0.20	U		P

Color Before: BROWN Clarity Before: Texture: MEDIUM

Color After: YELLOW Clarity After: Artifacts:

Comments:

CLIENT_ID_=_15SB102

1A
VOLATILE ORGANICS ANALYSIS DATA SHEET

EPA SAMPLE NO.

15SB103

Lab Name: SWL-TULSA Contract: FT. HOOD PH

Lab Code: SWOK Case No.: SAIC SAS No.: SDG No.: 28870

Matrix: (soil/water) SOIL Lab Sample ID: 28870.17

Sample wt/vol: 5.0 (g/mL) G Lab File ID: C23901.D

Level: (low/med) LOW Date Received: 03/18/97

% Moisture: not dec. 18 Date Analyzed: 03/24/97

Column: (pack/cap) CAP Dilution Factor: 1.0

CAS NO.	COMPOUND	CONCENTRATION UNITS: (ug/L or ug/Kg) UG/KG	Q
74-87-3	CHLOROMETHANE	6	U
74-83-9	BROMOMETHANE	6	U
75-01-4	VINYL CHLORIDE	6	U
75-00-3	CHLOROETHANE	6	U
75-09-2	METHYLENE CHLORIDE	85	B
67-64-1	ACETONE	18	
75-35-4	1 1-DICHLOROETHENE	6	U
75-34-3	1 1-DICHLOROETHANE	6	U
67-66-3	CHLOROFORM	6	U
107-06-2	1 2-DICHLOROETHANE	6	U
78-93-3	2-BUTANONE	6	U
71-55-6	1 1 1-TRICHLOROETHANE	6	U
56-23-5	CARBON TETRACHLORIDE	6	U
75-27-4	BROMODICHLOROMETHANE	6	U
78-87-5	1 2-DICHLOROPROPANE	6	U
79-01-6	TRICHLOROETHENE	5	J
124-48-1	DIBROMOCHLOROMETHANE	6	U
79-00-5	1 1 2-TRICHLOROETHANE	6	U
71-43-2	BENZENE	6	U
75-25-2	BROMOFORM	6	U
108-10-1	4-METHYL-2-PENTANONE	6	U
591-78-6	2-HEXANONE	6	U
127-18-4	TETRACHLOROETHENE	6	U
108-88-3	TOLUENE	6	U
79-34-5	1 1 2 2-TETRACHLOROETHANE	6	U
108-90-7	CHLOROBENZENE	6	U
100-41-4	ETHYL BENZENE	6	U
100-42-5	STYRENE	6	U
156-59-2	cis-1 2-DICHLOROETHENE	6	U
156-60-5	trans-1 2-DICHLOROETHENE	6	U
13-302-07	m,p-XYLENES	6	U
95-47-6	o-XYLENE	6	U
106-93-4	1 2-DIBROMOETHANE	6	U
630-20-6	1 1 1 2-TETRACHLOROETHANE	6	U

1A
VOLATILE ORGANICS ANALYSIS DATA SHEET

EPA SAMPLE NO.

15SB103

Lab Name: SWL-TULSA Contract: FT. HOOD PH

Lab Code: SWOK Case No.: SAIC SAS No.: SDG No.: 28870

Matrix: (soil/water) SOIL Lab Sample ID: 28870.17

Sample wt/vol: 5.0 (g/mL) G Lab File ID: C23901.D

Level: (low/med) LOW Date Received: 03/18/97

% Moisture: not dec. 18 Date Analyzed: 03/24/97

Column: (pack/cap) CAP Dilution Factor: 1.0

CAS NO.	COMPOUND	CONCENTRATION UNITS: (ug/L or ug/Kg) UG/KG	Q
96-18-4	1 2 3-TRICHLOROPROPANE	6	U
75-71-8	DICHLORODIFLUOROMETHANE	6	U
75-69-4	TRICHLOROFLUOROMETHANE	6	U
74-95-3	DIBROMOMETHANE	6	U
96-12-8	1 2-DIBROMO-3-CHLOROPROPANE	6	U
108-86-1	BROMOBENZENE	6	U
104-51-8	n-BUTYLBENZENE	6	U
98-06-6	tert-BUTYLBENZENE	6	U
135-98-8	sec-BUTYLBENZENE	6	U
95-49-8	2-CHLOROTOLUENE	6	U
106-43-4	4-CHLOROTOLUENE	6	U
95-50-1	1 2-DICHLOROBENZENE	6	U
541-73-1	1 3-DICHLOROBENZENE	6	U
106-46-7	1 4-DICHLOROBENZENE	6	U
142-28-9	1 3-DICHLOROPROPANE	6	U
594-20-7	2 2-DICHLOROPROPANE	6	U
563-58-6	1 1-DICHLOROPROPENE	6	U
87-68-3	HEXACHLOROBUTADIENE	6	U
98-82-8	ISOPROPYLBENZENE	6	U
99-87-6	p-ISOPROPYLTOLUENE	6	U
91-20-3	NAPHTHALENE	6	U
103-65-1	n-PROPYLBENZENE	6	U
87-61-6	1 2 3-TRICHLOROBENZENE	6	U
120-82-1	1 2 4-TRICHLOROBENZENE	6	U
95-63-6	1 2 4-TRIMETHYLBENZENE	6	U
108-67-8	1 3 5-TRIMETHYLBENZENE	6	U
74-97-5	BROMOCHLOROMETHANE	6	U

1B
SEMIVOLATILE ORGANICS ANALYSIS DATA SHEET

EPA SAMPLE NO.

15SB103

ɔ Name: SWL-TULSA Contract: FT.HOOD

Lab Code: SWOK Case No.: SAIC SAS No.: SDG No.: 28870

Matrix: (soil/water) SOIL Lab Sample ID: 28870.17

Sample wt/vol: 30.0 (g/mL) G Lab File ID: V17234.D

Level: (low/med) LOW Date Received: 03/18/97

% Moisture: not dec. 18 dec. Date Extracted: 03/19/97

Extraction: (SepF/Cont/Sonc) SONC Date Analyzed: 03/25/97

Concentrated Extract Volume: 1000(uL)

GPC Cleanup: (Y/N) N pH: 8.0 Dilution Factor: 1.0

CAS NO.	COMPOUND	CONCENTRATION UNITS: (ug/L or ug/Kg) UG/KG	Q
108-95-2	Phenol	400	U
111-44-4	bis(2-Chloroethyl)ether	400	U
95-57-8	2-Chlorophenol	400	U
541-73-1	1,3-Dichlorobenzene	400	U
106-46-7	1,4-Dichlorobenzene	400	U
100-51-6	Benzyl alcohol	400	U
95-50-1	1,2-Dichlorobenzene	400	U
95-48-7	2-Methylphenol	400	U
108-60-1	bis(2-Chloroisopropyl)ether	400	U
106-44-5	4-Methylphenol	400	U
621-64-7	N-Nitroso-di-n-propylamine	400	U
67-72-1	Hexachloroethane	400	U
98-95-3	Nitrobenzene	400	U
78-59-1	Isophorone	400	U
88-75-5	2-Nitrophenol	400	U
105-67-9	2,4-Dimethylphenol	400	U
65-85-0	Benzoic Acid	2000	U
111-91-1	bis(2-Chloroethoxy)methane	400	U
120-83-2	2,4-Dichlorophenol	400	U
120-82-1	1,2,4-Trichlorobenzene	400	U
91-20-3	Naphthalene	400	U
106-47-8	4-Chloroaniline	400	U
87-68-3	Hexachlorobutadiene	400	U
59-50-7	4-Chloro-3-methylphenol	400	U
91-57-6	2-Methylnaphthalene	400	U
77-47-4	Hexachlorocyclopentadiene	400	U
88-06-2	2,4,6-Trichlorophenol	2000	U
95-95-4	2,4,5-Trichlorophenol	400	U
91-58-7	2-Chloronaphthalene	2000	U
88-74-4	2-Nitroaniline	400	U
131-11-3	Dimethylphthalate	400	U
208-96-8	Acenaphthylene	400	U
606-20-2	2,6-Dinitrotoluene	400	U

FORM I SV-1

1C
SEMIVOLATILE ORGANICS ANALYSIS DATA SHEET

EPA SAMPLE NO.

15SB103

Lab Name: SWL-TULSA Contract: FT.HOOD

Lab Code: SWOK Case No.: SAIC SAS No.: SDG No.: 28870

Matrix: (soil/water) SOIL Lab Sample ID: 28870.17

Sample wt/vol: 30.0 (g/mL) G Lab File ID: V17234.D

Level: (low/med) LOW Date Received: 03/18/97

% Moisture: not dec. 18 dec. Date Extracted: 03/19/97

Extraction: (SepF/Cont/Sonc) SONC Date Analyzed: 03/25/97

Concentrated Extract Volume: 1000(uL)

GPC Cleanup: (Y/N) N pH: 8.0 Dilution Factor: 1.0

CAS NO.	COMPOUND	CONCENTRATION UNITS: (ug/L or ug/Kg) UG/KG	Q
99-09-2	3-Nitroaniline	2000	U
83-32-9	Acenaphthene	400	U
121-14-2	2,4-Dinitrotoluene	400	U
51-28-5	2,4-Dinitrophenol	2000	U
100-02-7	4-Nitrophenol	2000	U
132-64-9	Dibenzofuran	400	U
84-66-2	Diethylphthalate	400	U
7005-72-3	4-Chlorophenyl-phenylether	400	U
86-73-7	Fluorene	400	U
100-01-6	4-Nitroaniline	2000	U
534-52-1	4,6-Dinitro-2-methylphenol	2000	U
86-30-6	N-Nitrosodiphenylamine (1)	400	U
101-55-3	4-Bromophenylphenylether	400	U
118-74-1	Hexachlorobenzene	400	U
87-86-5	Pentachlorophenol	2000	U
85-01-8	Phenanthrene	400	U
120-12-7	Anthracene	400	U
84-74-2	Di-n-butylphthalate	400	U
206-44-0	Fluoranthene	400	U
129-00-0	Pyrene	400	U
85-68-7	Butylbenzylphthalate	400	U
91-94-1	3,3'-Dichlorobenzidine	800	U
56-55-3	Benzo(a)anthracene	400	U
218-01-9	Chrysene	400	U
117-81-7	bis(2-Ethylhexyl)phthalate	400	U
117-84-0	Di-n-octylphthalate	400	U
205-99-2	Benzo(b)fluoranthene	400	U
207-08-9	Benzo(k)fluoranthene	400	U
50-32-8	Benzo(a)pyrene	400	U
193-39-5	Indeno(1,2,3-cd)pyrene	400	U
53-70-3	Dibenz(a,h)anthracene	400	U
191-24-2	Benzo(g,h,i)perylene	400	U
110-86-1	Pyridine	400	U

FORM I SV-2

1C

SEMIVOLATILE ORGANICS ANALYSIS DATA SHEET

EPA SAMPLE NO.

15SB103

ɔ Name: SWL-TULSA Contract: FT.HOOD

Lab Code: SWOK Case No.: SAIC SAS No.: SDG No.: 28870

Matrix: (soil/water) SOIL Lab Sample ID: 28870.17

Sample wt/vol: 30.0 (g/mL) G Lab File ID: V17234.D

Level: (low/med) LOW Date Received: 03/18/97

% Moisture: not dec. 18 dec. Date Extracted: 03/19/97

Extraction: (SepF/Cont/Sonc) SONC Date Analyzed: 03/25/97

Concentrated Extract Volume: 1000(uL)

GPC Cleanup: (Y/N) N pH: 8.0 Dilution Factor: 1.0

CAS NO.	COMPOUND	CONCENTRATION UNITS: (ug/L or ug/Kg) UG/KG	Q
95-94-3	1,2,4,5-Tetrachlorobenzene	400	U

FORM I SV-3

U.S. EPA - CLP

1

INORGANIC ANALYSES DATA SHEET

EPA SAMPLE NO.

87017

Lab Name: SOUTHWEST_LAB_OF_OK Contract: SAIC

Lab Code: SWOK Case No.: 28870 SAS No.: SDG No.: 28870A

Matrix (soil/water): SOIL Lab Sample ID: 28870.17

Level (low/med): LOW Date Received: 03/18/97

% Solids: 81.6

Concentration Units (ug/L or mg/kg dry weight): MG/KG

CAS No.	Analyte	Concentration	C	Q	M
7440-38-2	Arsenic	4.6			P
7440-39-3	Barium	71.2		*	P
7440-43-9	Cadmium	0.11	B		P
7440-47-3	Chromium	10.9			P
7439-92-1	Lead	9.9		N*	P
7439-97-6	Mercury	0.04	U		AV
7782-49-2	Selenium	1.3	U	WN	F
7440-22-4	Silver	0.21	U		P

Color Before: BROWN Clarity Before: Texture: MEDIUM

Color After: YELLOW Clarity After: Artifacts:

Comments:

CLIENT_ID_=_15SB103

FORM I - IN ILM02.1

1A
VOLATILE ORGANICS ANALYSIS DATA SHEET

EPA SAMPLE NO.

15SB104

Lab Name: SWL-TULSA Contract: FT. HOOD PH

Lab Code: SWOK Case No.: SAIC SAS No.: SDG No.: 28870

Matrix: (soil/water) SOIL Lab Sample ID: 28870.18

Sample wt/vol: 5.0 (g/mL) G Lab File ID: C23922.D

Level: (low/med) LOW Date Received: 03/18/97

% Moisture: not dec. 24 Date Analyzed: 03/25/97

Column: (pack/cap) CAP Dilution Factor: 1.0

CAS NO.	COMPOUND	CONCENTRATION UNITS: (ug/L or ug/Kg) UG/KG	Q
74-87-3	CHLOROMETHANE	6	U
74-83-9	BROMOMETHANE	6	U
75-01-4	VINYL CHLORIDE	6	U
75-00-3	CHLOROETHANE	6	U
75-09-2	METHYLENE CHLORIDE	6	U
67-64-1	ACETONE	28	
75-35-4	1 1-DICHLOROETHENE	6	U
75-34-3	1 1-DICHLOROETHANE	6	U
67-66-3	CHLOROFORM	6	U
107-06-2	1 2-DICHLOROETHANE	6	U
78-93-3	2-BUTANONE	6	U
71-55-6	1 1 1-TRICHLOROETHANE	6	U
56-23-5	CARBON TETRACHLORIDE	6	U
75-27-4	BROMODICHLOROMETHANE	6	U
78-87-5	1 2-DICHLOROPROPANE	6	U
79-01-6	TRICHLOROETHENE	6	U
124-48-1	DIBROMOCHLOROMETHANE	6	U
79-00-5	1 1 2-TRICHLOROETHANE	6	U
71-43-2	BENZENE	6	U
75-25-2	BROMOFORM	6	U
108-10-1	4-METHYL-2-PENTANONE	6	U
591-78-6	2-HEXANONE	6	U
127-18-4	TETRACHLOROETHENE	6	U
108-88-3	TOLUENE	6	U
79-34-5	1 1 2 2-TETRACHLOROETHANE	6	U
108-90-7	CHLOROBENZENE	6	U
100-41-4	ETHYL BENZENE	6	U
100-42-5	STYRENE	6	U
156-59-2	cis-1 2-DICHLOROETHENE	6	U
156-60-5	trans-1 2-DICHLOROETHENE	6	U
13-302-07	m,p-XYLENES	6	U
95-47-6	o-XYLENE	6	U
106-93-4	1 2-DIBROMOETHANE	6	U
630-20-6	1 1 1 2-TETRACHLOROETHANE	6	U

1A
VOLATILE ORGANICS ANALYSIS DATA SHEET

EPA SAMPLE NO.

15SB104

Lab Name: SWL-TULSA Contract: FT. HOOD PH

Lab Code: SWOK Case No.: SAIC SAS No.: SDG No.: 28870

Matrix: (soil/water) SOIL Lab Sample ID: 28870.18

Sample wt/vol: 5.0 (g/mL) G Lab File ID: C23922.D

Level: (low/med) LOW Date Received: 03/18/97

% Moisture: not dec. 24 Date Analyzed: 03/25/97

Column: (pack/cap) CAP Dilution Factor: 1.0

CAS NO.	COMPOUND	CONCENTRATION UNITS: (ug/L or ug/Kg) UG/KG	Q
96-18-4	1 2 3-TRICHLOROPROPANE	6	U
75-71-8	DICHLORODIFLUOROMETHANE	6	U
75-69-4	TRICHLOROFLUOROMETHANE	4	J
74-95-3	DIBROMOMETHANE	6	U
96-12-8	1 2-DIBROMO-3-CHLOROPROPANE	6	U
108-86-1	BROMOBENZENE	6	U
104-51-8	n-BUTYLBENZENE	6	U
98-06-6	tert-BUTYLBENZENE	6	U
135-98-8	sec-BUTYLBENZENE	6	U
95-49-8	2-CHLOROTOLUENE	6	U
106-43-4	4-CHLOROTOLUENE	6	U
95-50-1	1 2-DICHLOROBENZENE	4	J
541-73-1	1 3-DICHLOROBENZENE	6	U
106-46-7	1 4-DICHLOROBENZENE	6	U
142-28-9	1 3-DICHLOROPROPANE	6	U
594-20-7	2 2-DICHLOROPROPANE	6	U
563-58-6	1 1-DICHLOROPROPENE	6	U
87-68-3	HEXACHLOROBUTADIENE	6	U
98-82-8	ISOPROPYLBENZENE	6	U
99-87-6	p-ISOPROPYLTOLUENE	6	U
91-20-3	NAPHTHALENE	6	U
103-65-1	n-PROPYLBENZENE	6	U
87-61-6	1 2 3-TRICHLOROBENZENE	6	U
120-82-1	1 2 4-TRICHLOROBENZENE	6	U
95-63-6	1 2 4-TRIMETHYLBENZENE	6	U
108-67-8	1 3 5-TRIMETHYLBENZENE	6	U
74-97-5	BROMOCHLOROMETHANE	6	U

1B
SEMIVOLATILE ORGANICS ANALYSIS DATA SHEET

EPA SAMPLE NO.

15SB104

) Name: SWL-TULSA Contract: FT.HOOD

Lab Code: SWOK Case No.: SAIC SAS No.: SDG No.: 28870

Matrix: (soil/water) SOIL Lab Sample ID: 28870.18

Sample wt/vol: 30.0 (g/mL) G Lab File ID: V17235.D

Level: (low/med) LOW Date Received: 03/18/97

% Moisture: not dec. 24 dec. Date Extracted: 03/19/97

Extraction: (SepF/Cont/Sonc) SONC Date Analyzed: 03/25/97

Concentrated Extract Volume: 1000(uL)

GPC Cleanup: (Y/N) N pH: 8.2 Dilution Factor: 1.0

CAS NO.	COMPOUND	CONCENTRATION UNITS: (ug/L or ug/Kg) UG/KG	Q
108-95-2	Phenol	430	U
111-44-4	bis(2-Chloroethyl)ether	430	U
95-57-8	2-Chlorophenol	430	U
541-73-1	1,3-Dichlorobenzene	430	U
106-46-7	1,4-Dichlorobenzene	430	U
100-51-6	Benzyl alcohol	430	U
95-50-1	1,2-Dichlorobenzene	430	U
95-48-7	2-Methylphenol	430	U
108-60-1	bis(2-Chloroisopropyl)ether	430	U
106-44-5	4-Methylphenol	430	U
621-64-7	N-Nitroso-di-n-propylamine	430	U
67-72-1	Hexachloroethane	430	U
98-95-3	Nitrobenzene	430	U
78-59-1	Isophorone	430	U
88-75-5	2-Nitrophenol	430	U
105-67-9	2,4-Dimethylphenol	430	U
65-85-0	Benzoic Acid	2100	U
111-91-1	bis(2-Chloroethoxy)methane	430	U
120-83-2	2,4-Dichlorophenol	430	U
120-82-1	1,2,4-Trichlorobenzene	430	U
91-20-3	Naphthalene	430	U
106-47-8	4-Chloroaniline	430	U
87-68-3	Hexachlorobutadiene	430	U
59-50-7	4-Chloro-3-methylphenol	430	U
91-57-6	2-Methylnaphthalene	430	U
77-47-4	Hexachlorocyclopentadiene	430	U
88-06-2	2,4,6-Trichlorophenol	2100	U
95-95-4	2,4,5-Trichlorophenol	430	U
91-58-7	2-Chloronaphthalene	2100	U
88-74-4	2-Nitroaniline	430	U
131-11-3	Dimethylphthalate	430	U
208-96-8	Acenaphthylene	430	U
606-20-2	2,6-Dinitrotoluene	430	U

FORM I SV-1

1C
SEMIVOLATILE ORGANICS ANALYSIS DATA SHEET

EPA SAMPLE NO.

15SB104

Lab Name: SWL-TULSA Contract: FT.HOOD

Lab Code: SWOK Case No.: SAIC SAS No.: SDG No.: 28870

Matrix: (soil/water) SOIL Lab Sample ID: 28870.18

Sample wt/vol: 30.0 (g/mL) G Lab File ID: V17235.D

Level: (low/med) LOW Date Received: 03/18/97

% Moisture: not dec. 24 dec. Date Extracted: 03/19/97

Extraction: (SepF/Cont/Sonc) SONC Date Analyzed: 03/25/97

Concentrated Extract Volume: 1000(uL)

GPC Cleanup: (Y/N) N pH: 8.2 Dilution Factor: 1.0

CAS NO.	COMPOUND	CONCENTRATION UNITS: (ug/L or ug/Kg) UG/KG	Q
99-09-2	3-Nitroaniline	2100	U
83-32-9	Acenaphthene	430	U
121-14-2	2,4-Dinitrotoluene	430	U
51-28-5	2,4-Dinitrophenol	2100	U
100-02-7	4-Nitrophenol	2100	U
132-64-9	Dibenzofuran	430	U
84-66-2	Diethylphthalate	430	U
7005-72-3	4-Chlorophenyl-phenylether	430	U
86-73-7	Fluorene	430	U
100-01-6	4-Nitroaniline	2100	U
534-52-1	4,6-Dinitro-2-methylphenol	2100	U
86-30-6	N-Nitrosodiphenylamine (1)	430	U
101-55-3	4-Bromophenylphenylether	430	U
118-74-1	Hexachlorobenzene	430	U
87-86-5	Pentachlorophenol	2100	U
85-01-8	Phenanthrene	430	U
120-12-7	Anthracene	430	U
84-74-2	Di-n-butylphthalate	430	U
206-44-0	Fluoranthene	430	U
129-00-0	Pyrene	430	U
85-68-7	Butylbenzylphthalate	430	U
91-94-1	3,3'-Dichlorobenzidine	870	U
56-55-3	Benzo(a)anthracene	430	U
218-01-9	Chrysene	430	U
117-81-7	bis(2-Ethylhexyl)phthalate	430	U
117-84-0	Di-n-octylphthalate	430	U
205-99-2	Benzo(b)fluoranthene	430	U
207-08-9	Benzo(k)fluoranthene	430	U
50-32-8	Benzo(a)pyrene	430	U
193-39-5	Indeno(1,2,3-cd)pyrene	430	U
53-70-3	Dibenz(a,h)anthracene	430	U
191-24-2	Benzo(g,h,i)perylene	430	U
110-86-1	Pyridine	430	U

FORM I SV-2

1C

SEMIVOLATILE ORGANICS ANALYSIS DATA SHEET

EPA SAMPLE NO.

15SB104

) Name: SWL-TULSA Contract: FT.HOOD

Lab Code: SWOK Case No.: SAIC SAS No.: SDG No.: 28870

Matrix: (soil/water) SOIL Lab Sample ID: 28870.18

Sample wt/vol: 30.0 (g/mL) G Lab File ID: V17235.D

Level: (low/med) LOW Date Received: 03/18/97

% Moisture: not dec. 24 dec. Date Extracted: 03/19/97

Extraction: (SepF/Cont/Sonc) SONC Date Analyzed: 03/25/97

Concentrated Extract Volume: 1000(uL)

GPC Cleanup: (Y/N) N pH: 8.2 Dilution Factor: 1.0

CAS NO.	COMPOUND	CONCENTRATION UNITS: (ug/L or ug/Kg) UG/KG	Q
95-94-3	1,2,4,5-Tetrachlorobenzene	430	U

FORM I SV-3

U.S. EPA - CLP

1

INORGANIC ANALYSES DATA SHEET

EPA SAMPLE NO.

87018

Lab Name: SOUTHWEST_LAB_OF_OK Contract: SAIC

Lab Code: SWOK Case No.: 28870 SAS No.: SDG No.: 28870A

Matrix (soil/water): SOIL Lab Sample ID: 28870.18

Level (low/med): LOW Date Received: 03/18/97

% Solids: 76.0

Concentration Units (ug/L or mg/kg dry weight): MG/KG

CAS No.	Analyte	Concentration	C	Q	M
7440-38-2	Arsenic	5.5			P
7440-39-3	Barium	11.9		*	P
7440-43-9	Cadmium	0.07	U		P
7440-47-3	Chromium	12.2			P
7439-92-1	Lead	7.9		N*	P
7439-97-6	Mercury	0.04	U		AV
7782-49-2	Selenium	0.29	U	WN	F
7440-22-4	Silver	0.22	U		P

Color Before: BROWN Clarity Before: Texture: MEDIUM

Color After: YELLOW Clarity After: Artifacts:

Comments:

CLIENT_ID_=_15SB104

1A
VOLATILE ORGANICS ANALYSIS DATA SHEET

EPA SAMPLE NO.

15SB105

Lab Name: SWL-TULSA Contract: FT. HOOD PH

Lab Code: SWOK Case No.: SAIC SAS No.: SDG No.: 28870

Matrix: (soil/water) SOIL Lab Sample ID: 28870.19

Sample wt/vol: 5.0 (g/mL) G Lab File ID: C23903.D

Level: (low/med) LOW Date Received: 03/18/97

% Moisture: not dec. 19 Date Analyzed: 03/24/97

Column: (pack/cap) CAP Dilution Factor: 1.0

CAS NO.	COMPOUND	CONCENTRATION UNITS: (ug/L or ug/Kg) UG/KG	Q
74-87-3	CHLOROMETHANE	6	U
74-83-9	BROMOMETHANE	6	U
75-01-4	VINYL CHLORIDE	6	U
75-00-3	CHLOROETHANE	6	U
75-09-2	METHYLENE CHLORIDE	100	B
67-64-1	ACETONE	6	U
75-35-4	1 1-DICHLOROETHENE	6	U
75-34-3	1 1-DICHLOROETHANE	6	U
67-66-3	CHLOROFORM	6	U
107-06-2	1 2-DICHLOROETHANE	6	U
78-93-3	2-BUTANONE	6	U
71-55-6	1 1 1-TRICHLOROETHANE	6	U
56-23-5	CARBON TETRACHLORIDE	6	U
75-27-4	BROMODICHLOROMETHANE	6	U
78-87-5	1 2-DICHLOROPROPANE	6	U
79-01-6	TRICHLOROETHENE	24	
124-48-1	DIBROMOCHLOROMETHANE	6	U
79-00-5	1 1 2-TRICHLOROETHANE	6	U
71-43-2	BENZENE	6	U
75-25-2	BROMOFORM	6	U
108-10-1	4-METHYL-2-PENTANONE	6	U
591-78-6	2-HEXANONE	6	U
127-18-4	TETRACHLOROETHENE	6	U
108-88-3	TOLUENE	6	U
79-34-5	1 1 2 2-TETRACHLOROETHANE	6	U
108-90-7	CHLOROBENZENE	6	U
100-41-4	ETHYL BENZENE	6	U
100-42-5	STYRENE	6	U
156-59-2	cis-1 2-DICHLOROETHENE	6	U
156-60-5	trans-1 2-DICHLOROETHENE	6	U
13-302-07	m,p-XYLENES	6	U
95-47-6	o-XYLENE	6	U
106-93-4	1 2-DIBROMOETHANE	6	U
630-20-6	1 1 1 2-TETRACHLOROETHANE	6	U

1A
VOLATILE ORGANICS ANALYSIS DATA SHEET

EPA SAMPLE NO.

15SB105

Lab Name: SWL-TULSA Contract: FT. HOOD PH

Lab Code: SWOK Case No.: SAIC SAS No.: SDG No.: 28870

Matrix: (soil/water) SOIL Lab Sample ID: 28870.19

Sample wt/vol: 5.0 (g/mL) G Lab File ID: C23903.D

Level: (low/med) LOW Date Received: 03/18/97

% Moisture: not dec. 19 Date Analyzed: 03/24/97

Column: (pack/cap) CAP Dilution Factor: 1.0

CAS NO.	COMPOUND	CONCENTRATION UNITS: (ug/L or ug/Kg) UG/KG	Q
96-18-4	1 2 3-TRICHLOROPROPANE	6	U
75-71-8	DICHLORODIFLUOROMETHANE	6	U
75-69-4	TRICHLOROFLUOROMETHANE	8	
74-95-3	DIBROMOMETHANE	6	U
96-12-8	1 2-DIBROMO-3-CHLOROPROPANE	6	U
108-86-1	BROMOBENZENE	6	U
104-51-8	n-BUTYLBENZENE	6	U
98-06-6	tert-BUTYLBENZENE	6	U
135-98-8	sec-BUTYLBENZENE	6	U
95-49-8	2-CHLOROTOLUENE	6	U
106-43-4	4-CHLOROTOLUENE	6	U
95-50-1	1 2-DICHLOROBENZENE	3	J
541-73-1	1 3-DICHLOROBENZENE	6	U
106-46-7	1 4-DICHLOROBENZENE	6	U
142-28-9	1 3-DICHLOROPROPANE	6	U
594-20-7	2 2-DICHLOROPROPANE	6	U
563-58-6	1 1-DICHLOROPROPENE	6	U
87-68-3	HEXACHLOROBUTADIENE	6	U
98-82-8	ISOPROPYLBENZENE	6	U
99-87-6	p-ISOPROPYLTOLUENE	6	U
91-20-3	NAPHTHALENE	6	U
103-65-1	n-PROPYLBENZENE	6	U
87-61-6	1 2 3-TRICHLOROBENZENE	6	U
120-82-1	1 2 4-TRICHLOROBENZENE	6	U
95-63-6	1 2 4-TRIMETHYLBENZENE	6	U
108-67-8	1 3 5-TRIMETHYLBENZENE	6	U
74-97-5	BROMOCHLOROMETHANE	6	U

1A
VOLATILE ORGANICS ANALYSIS DATA SHEET

EPA SAMPLE NO.

15SB105RE

Lab Name: SWL-TULSA Contract: FT. HOOD PH

Lab Code: SWOK Case No.: SAIC SAS No.: SDG No.: 28870

Matrix: (soil/water) SOIL Lab Sample ID: 28870.19RA

Sample wt/vol: 5.0 (g/mL) G Lab File ID: C23923.D

Level: (low/med) LOW Date Received: 03/18/97

% Moisture: not dec. 19 Date Analyzed: 03/25/97

Column: (pack/cap) CAP Dilution Factor: 1.0

CAS NO.	COMPOUND	CONCENTRATION UNITS: (ug/L or ug/Kg) UG/KG	Q
74-87-3	CHLOROMETHANE	6	U
74-83-9	BROMOMETHANE	6	U
75-01-4	VINYL CHLORIDE	6	U
75-00-3	CHLOROETHANE	6	U
75-09-2	METHYLENE CHLORIDE	6	U
67-64-1	ACETONE	6	U
75-35-4	1 1-DICHLOROETHENE	6	U
75-34-3	1 1-DICHLOROETHANE	6	U
67-66-3	CHLOROFORM	6	U
107-06-2	1 2-DICHLOROETHANE	6	U
78-93-3	2-BUTANONE	6	U
71-55-6	1 1 1-TRICHLOROETHANE	6	U
56-23-5	CARBON TETRACHLORIDE	6	U
75-27-4	BROMODICHLOROMETHANE	6	U
78-87-5	1 2-DICHLOROPROPANE	6	U
79-01-6	TRICHLOROETHENE	4	J
124-48-1	DIBROMOCHLOROMETHANE	6	U
79-00-5	1 1 2-TRICHLOROETHANE	6	U
71-43-2	BENZENE	6	U
75-25-2	BROMOFORM	6	U
108-10-1	4-METHYL-2-PENTANONE	6	U
591-78-6	2-HEXANONE	6	U
127-18-4	TETRACHLOROETHENE	6	U
108-88-3	TOLUENE	6	U
79-34-5	1 1 2 2-TETRACHLOROETHANE	6	U
108-90-7	CHLOROBENZENE	6	U
100-41-4	ETHYL BENZENE	6	U
100-42-5	STYRENE	6	U
156-59-2	cis-1 2-DICHLOROETHENE	6	U
156-60-5	trans-1 2-DICHLOROETHENE	6	U
13-302-07	m,p-XYLENES	6	U
95-47-6	o-XYLENE	6	U
106-93-4	1 2-DIBROMOETHANE	6	U
630-20-6	1 1 1 2-TETRACHLOROETHANE	6	U

1A
VOLATILE ORGANICS ANALYSIS DATA SHEET

EPA SAMPLE NO.

15SB105RE

Lab Name: SWL-TULSA Contract: FT. HOOD PH

Lab Code: SWOK Case No.: SAIC SAS No.: SDG No.: 28870

Matrix: (soil/water) SOIL Lab Sample ID: 28870.19RA

Sample wt/vol: 5.0 (g/mL) G Lab File ID: C23923.D

Level: (low/med) LOW Date Received: 03/18/97

% Moisture: not dec. 19 Date Analyzed: 03/25/97

Column: (pack/cap) CAP Dilution Factor: 1.0

CAS NO.	COMPOUND	CONCENTRATION UNITS: (ug/L or ug/Kg) UG/KG	Q
96-18-4	1 2 3-TRICHLOROPROPANE	6	U
75-71-8	DICHLORODIFLUOROMETHANE	6	U
75-69-4	TRICHLOROFLUOROMETHANE	6	U
74-95-3	DIBROMOMETHANE	6	U
96-12-8	1 2-DIBROMO-3-CHLOROPROPANE	6	U
108-86-1	BROMOBENZENE	6	U
104-51-8	n-BUTYLBENZENE	6	U
98-06-6	tert-BUTYLBENZENE	6	U
135-98-8	sec-BUTYLBENZENE	6	U
95-49-8	2-CHLOROTOLUENE	6	U
106-43-4	4-CHLOROTOLUENE	6	U
95-50-1	1 2-DICHLOROBENZENE	6	U
541-73-1	1 3-DICHLOROBENZENE	6	U
106-46-7	1 4-DICHLOROBENZENE	6	U
142-28-9	1 3-DICHLOROPROPANE	6	U
594-20-7	2 2-DICHLOROPROPANE	6	U
563-58-6	1 1-DICHLOROPROPENE	6	U
87-68-3	HEXACHLOROBUTADIENE	6	U
98-82-8	ISOPROPYLBENZENE	6	U
99-87-6	p-ISOPROPYLTOLUENE	6	U
91-20-3	NAPHTHALENE	6	U
103-65-1	n-PROPYLBENZENE	6	U
87-61-6	1 2 3-TRICHLOROBENZENE	6	U
120-82-1	1 2 4-TRICHLOROBENZENE	6	U
95-63-6	1 2 4-TRIMETHYLBENZENE	6	U
108-67-8	1 3 5-TRIMETHYLBENZENE	6	U
74-97-5	BROMOCHLOROMETHANE	6	U

1B
SEMIVOLATILE ORGANICS ANALYSIS DATA SHEET

EPA SAMPLE NO.

15SB105

) Name: SWL-TULSA Contract: FT.HOOD

Lab Code: SWOK Case No.: SAIC SAS No.: SDG No.: 28870

Matrix: (soil/water) SOIL Lab Sample ID: 28870.19

Sample wt/vol: 30.0 (g/mL) G Lab File ID: V17236.D

Level: (low/med) LOW Date Received: 03/18/97

% Moisture: not dec. 19 dec. Date Extracted: 03/19/97

Extraction: (SepF/Cont/Sonc) SONC Date Analyzed: 03/25/97

Concentrated Extract Volume: 1000(uL)

GPC Cleanup: (Y/N) N pH: 6.3 Dilution Factor: 1.0

CAS NO.	COMPOUND	CONCENTRATION UNITS: (ug/L or ug/Kg) UG/KG	Q
108-95-2	Phenol	410	U
111-44-4	bis(2-Chloroethyl)ether	410	U
95-57-8	2-Chlorophenol	410	U
541-73-1	1,3-Dichlorobenzene	410	U
106-46-7	1,4-Dichlorobenzene	410	U
100-51-6	Benzyl alcohol	410	U
95-50-1	1,2-Dichlorobenzene	410	U
95-48-7	2-Methylphenol	410	U
108-60-1	bis(2-Chloroisopropyl)ether	410	U
106-44-5	4-Methylphenol	410	U
621-64-7	N-Nitroso-di-n-propylamine	410	U
67-72-1	Hexachloroethane	410	U
98-95-3	Nitrobenzene	410	U
78-59-1	Isophorone	410	U
88-75-5	2-Nitrophenol	410	U
105-67-9	2,4-Dimethylphenol	410	U
65-85-0	Benzoic Acid	2000	U
111-91-1	bis(2-Chloroethoxy)methane	410	U
120-83-2	2,4-Dichlorophenol	410	U
120-82-1	1,2,4-Trichlorobenzene	410	U
91-20-3	Naphthalene	410	U
106-47-8	4-Chloroaniline	410	U
87-68-3	Hexachlorobutadiene	410	U
59-50-7	4-Chloro-3-methylphenol	410	U
91-57-6	2-Methylnaphthalene	410	U
77-47-4	Hexachlorocyclopentadiene	410	U
88-06-2	2,4,6-Trichlorophenol	410	U
95-95-4	2,4,5-Trichlorophenol	2000	U
91-58-7	2-Chloronaphthalene	410	U
88-74-4	2-Nitroaniline	2000	U
131-11-3	Dimethylphthalate	410	U
208-96-8	Acenaphthylene	410	U
606-20-2	2,6-Dinitrotoluene	410	U

FORM I SV-1

1B
SEMIVOLATILE ORGANICS ANALYSIS DATA SHEET

EPA SAMPLE NO.

15SB105

Lab Name: SWL-TULSA Contract: FT.HOOD

Lab Code: SWOK Case No.: SAIC SAS No.: SDG No.: 28870

Matrix: (soil/water) SOIL Lab Sample ID: 28870.19

Sample wt/vol: 30.0 (g/mL) G Lab File ID: V17236.D

Level: (low/med) LOW Date Received: 03/18/97

% Moisture: not dec. 19 dec. Date Extracted: 03/19/97

Extraction: (SepF/Cont/Sonc) SONC Date Analyzed: 03/25/97

Concentrated Extract Volume: 1000(uL)

GPC Cleanup: (Y/N) N pH: 6.3 Dilution Factor: 1.0

CAS NO.	COMPOUND	CONCENTRATION UNITS: (ug/L or ug/Kg) UG/KG	Q
108-95-2	Phenol	410	U
111-44-4	bis(2-Chloroethyl)ether	410	U
95-57-8	2-Chlorophenol	410	U
541-73-1	1,3-Dichlorobenzene	410	U
106-46-7	1,4-Dichlorobenzene	410	U
100-51-6	Benzyl alcohol	410	U
95-50-1	1,2-Dichlorobenzene	410	U
95-48-7	2-Methylphenol	410	U
108-60-1	bis(2-Chloroisopropyl)ether	410	U
106-44-5	4-Methylphenol	410	U
621-64-7	N-Nitroso-di-n-propylamine	410	U
67-72-1	Hexachloroethane	410	U
98-95-3	Nitrobenzene	410	U
78-59-1	Isophorone	410	U
88-75-5	2-Nitrophenol	410	U
105-67-9	2,4-Dimethylphenol	410	U
65-85-0	Benzoic Acid	2000	U
111-91-1	bis(2-Chloroethoxy)methane	410	U
120-83-2	2,4-Dichlorophenol	410	U
120-82-1	1,2,4-Trichlorobenzene	410	U
91-20-3	Naphthalene	410	U
106-47-8	4-Chloroaniline	410	U
87-68-3	Hexachlorobutadiene	410	U
59-50-7	4-Chloro-3-methylphenol	410	U
91-57-6	2-Methylnaphthalene	410	U
77-47-4	Hexachlorocyclopentadiene	410	U
88-06-2	2,4,6-Trichlorophenol	2000	U
95-95-4	2,4,5-Trichlorophenol	410	U
91-58-7	2-Chloronaphthalene	2000	U
88-74-4	2-Nitroaniline	410	U
131-11-3	Dimethylphthalate	410	U
208-96-8	Acenaphthylene	410	U
606-20-2	2,6-Dinitrotoluene	410	U

FORM I SV-1

1C
SEMIVOLATILE ORGANICS ANALYSIS DATA SHEET

EPA SAMPLE NO.

15SB105

Lab Name: SWL-TULSA Contract: FT.HOOD

Lab Code: SWOK Case No.: SAIC SAS No.: SDG No.: 28870

Matrix: (soil/water) SOIL Lab Sample ID: 28870.19

Sample wt/vol: 30.0 (g/mL) G Lab File ID: V17236.D

Level: (low/med) LOW Date Received: 03/18/97

% Moisture: not dec. 19 dec. Date Extracted: 03/19/97

Extraction: (SepF/Cont/Sonc) SONC Date Analyzed: 03/25/97

Concentrated Extract Volume: 1000(uL)

GPC Cleanup: (Y/N) N pH: 6.3 Dilution Factor: 1.0

CAS NO.	COMPOUND	CONCENTRATION UNITS: (ug/L or ug/Kg) UG/KG	Q
99-09-2	3-Nitroaniline	2000	U
83-32-9	Acenaphthene	410	U
121-14-2	2,4-Dinitrotoluene	410	U
51-28-5	2,4-Dinitrophenol	2000	U
100-02-7	4-Nitrophenol	2000	U
132-64-9	Dibenzofuran	410	U
84-66-2	Diethylphthalate	410	U
7005-72-3	4-Chlorophenyl-phenylether	410	U
86-73-7	Fluorene	410	U
100-01-6	4-Nitroaniline	2000	U
534-52-1	4,6-Dinitro-2-methylphenol	2000	U
86-30-6	N-Nitrosodiphenylamine (1)	410	U
101-55-3	4-Bromophenylphenylether	410	U
118-74-1	Hexachlorobenzene	410	U
87-86-5	Pentachlorophenol	2000	U
85-01-8	Phenanthrene	410	U
120-12-7	Anthracene	410	U
84-74-2	Di-n-butylphthalate	410	U
206-44-0	Fluoranthene	410	U
129-00-0	Pyrene	410	U
85-68-7	Butylbenzylphthalate	410	U
91-94-1	3,3'-Dichlorobenzidine	810	U
56-55-3	Benzo(a)anthracene	410	U
218-01-9	Chrysene	410	U
117-81-7	bis(2-Ethylhexyl)phthalate	410	U
117-84-0	Di-n-octylphthalate	410	U
205-99-2	Benzo(b)fluoranthene	410	U
207-08-9	Benzo(k)fluoranthene	410	U
50-32-8	Benzo(a)pyrene	410	U
193-39-5	Indeno(1,2,3-cd)pyrene	410	U
53-70-3	Dibenz(a,h)anthracene	410	U
191-24-2	Benzo(g,h,i)perylene	410	U
110-86-1	Pyridine	410	U

1C
SEMIVOLATILE ORGANICS ANALYSIS DATA SHEET

EPA SAMPLE NO.

15SB105

b Name: SWL-TULSA Contract: FT.HOOD

Lab Code: SWOK Case No.: SAIC SAS No.: SDG No.: 28870

Matrix: (soil/water) SOIL Lab Sample ID: 28870.19

Sample wt/vol: 30.0 (g/mL) G Lab File ID: V17236.D

Level: (low/med) LOW Date Received: 03/18/97

% Moisture: not dec. 19 dec. Date Extracted: 03/19/97

Extraction: (SepF/Cont/Sonc) SONC Date Analyzed: 03/25/97

Concentrated Extract Volume: 1000(uL)

GPC Cleanup: (Y/N) N pH: 6.3 Dilution Factor: 1.0

CAS NO.	COMPOUND	CONCENTRATION UNITS: (ug/L or ug/Kg) UG/KG	Q
95-94-3	1,2,4,5-Tetrachlorobenzene	410	U

FORM I SV-3

U.S. EPA - CLP

1

INORGANIC ANALYSES DATA SHEET

EPA SAMPLE NO.

87019

Lab Name: SOUTHWEST_LAB_OF_OK_____ Contract: SAIC_____

Lab Code: SWOK__ Case No.: 28870 SAS No.: _____ SDG No.: 28870A

Matrix (soil/water): SOIL_ Lab Sample ID: 28870.19

Level (low/med): LOW__ Date Received: 03/18/97

% Solids: _80.7

Concentration Units (ug/L or mg/kg dry weight): MG/KG

CAS No.	Analyte	Concentration	C	Q	M
7440-38-2	Arsenic	4.8			P
7440-39-3	Barium	81.7		*	P
7440-43-9	Cadmium	0.14	B		P
7440-47-3	Chromium	12.4			P
7439-92-1	Lead	9.9		N*	P
7439-97-6	Mercury	0.04	U		AV
7782-49-2	Selenium	1.4	U	WN	F
7440-22-4	Silver	0.21	U		P

Color Before: BROWN____ Clarity Before: _____ Texture: MEDIUM

Color After: YELLOW___ Clarity After: _____ Artifacts: _____

Comments:

CLIENT_ID_=_15SB105

1A
VOLATILE ORGANICS ANALYSIS DATA SHEET

EPA SAMPLE NO.

15SB106

Lab Name: SWL-TULSA Contract: FT. HOOD PH

Lab Code: SWOK Case No.: SAIC SAS No.: SDG No.: 28870

Matrix: (soil/water) SOIL Lab Sample ID: 28870.20

Sample wt/vol: 5.0 (g/mL) G Lab File ID: C23924.D

Level: (low/med) LOW Date Received: 03/18/97

% Moisture: not dec. 23 Date Analyzed: 03/25/97

Column: (pack/cap) CAP Dilution Factor: 1.0

CAS NO.	COMPOUND	CONCENTRATION UNITS: (ug/L or ug/Kg) UG/KG	Q
74-87-3	CHLOROMETHANE	6	U
74-83-9	BROMOMETHANE	6	U
75-01-4	VINYL CHLORIDE	6	U
75-00-3	CHLOROETHANE	6	U
75-09-2	METHYLENE CHLORIDE	6	U
67-64-1	ACETONE	30	
75-35-4	1 1-DICHLOROETHENE	6	U
75-34-3	1 1-DICHLOROETHANE	6	U
67-66-3	CHLOROFORM	6	U
107-06-2	1 2-DICHLOROETHANE	6	U
78-93-3	2-BUTANONE	6	U
71-55-6	1 1 1-TRICHLOROETHANE	6	U
56-23-5	CARBON TETRACHLORIDE	6	U
75-27-4	BROMODICHLOROMETHANE	6	U
78-87-5	1 2-DICHLOROPROPANE	6	U
79-01-6	TRICHLOROETHENE	6	U
124-48-1	DIBROMOCHLOROMETHANE	6	U
79-00-5	1 1 2-TRICHLOROETHANE	6	U
71-43-2	BENZENE	6	U
75-25-2	BROMOFORM	6	U
108-10-1	4-METHYL-2-PENTANONE	6	U
591-78-6	2-HEXANONE	6	U
127-18-4	TETRACHLOROETHENE	6	U
108-88-3	TOLUENE	6	U
79-34-5	1 1 2 2-TETRACHLOROETHANE	6	U
108-90-7	CHLOROBENZENE	6	U
100-41-4	ETHYL BENZENE	6	U
100-42-5	STYRENE	6	U
156-59-2	cis-1 2-DICHLOROETHENE	6	U
156-60-5	trans-1 2-DICHLOROETHENE	6	U
13-302-07	m,p-XYLENES	6	U
95-47-6	o-XYLENE	6	U
106-93-4	1 2-DIBROMOETHANE	6	U
630-20-6	1 1 1 2-TETRACHLOROETHANE	6	U

1A
VOLATILE ORGANICS ANALYSIS DATA SHEET

EPA SAMPLE NO.

15SB106

Lab Name: SWL-TULSA Contract: FT. HOOD PH

Lab Code: SWOK Case No.: SAIC SAS No.: SDG No.: 28870

Matrix: (soil/water) SOIL Lab Sample ID: 28870.20

Sample wt/vol: 5.0 (g/mL) G Lab File ID: C23924.D

Level: (low/med) LOW Date Received: 03/18/97

% Moisture: not dec. 23 Date Analyzed: 03/25/97

Column: (pack/cap) CAP Dilution Factor: 1.0

CAS NO.	COMPOUND	CONCENTRATION UNITS: (ug/L or ug/Kg) UG/KG	Q
96-18-4	1 2 3-TRICHLOROPROPANE	6	U
75-71-8	DICHLORODIFLUOROMETHANE	6	U
75-69-4	TRICHLOROFLUOROMETHANE	6	U
74-95-3	DIBROMOMETHANE	6	U
96-12-8	1 2-DIBROMO-3-CHLOROPROPANE	6	U
108-86-1	BROMOBENZENE	6	U
104-51-8	n-BUTYLBENZENE	6	U
98-06-6	tert-BUTYLBENZENE	6	U
135-98-8	sec-BUTYLBENZENE	6	U
95-49-8	2-CHLOROTOLUENE	6	U
106-43-4	4-CHLOROTOLUENE	6	U
95-50-1	1 2-DICHLOROBENZENE	6	U
541-73-1	1 3-DICHLOROBENZENE	6	U
106-46-7	1 4-DICHLOROBENZENE	6	U
142-28-9	1 3-DICHLOROPROPANE	6	U
594-20-7	2 2-DICHLOROPROPANE	6	U
563-58-6	1 1-DICHLOROPROPENE	6	U
87-68-3	HEXACHLOROBUTADIENE	6	U
98-82-8	ISOPROPYLBENZENE	6	U
99-87-6	p-ISOPROPYLTOLUENE	6	U
91-20-3	NAPHTHALENE	6	U
103-65-1	n-PROPYLBENZENE	6	U
87-61-6	1 2 3-TRICHLOROBENZENE	6	U
120-82-1	1 2 4-TRICHLOROBENZENE	6	U
95-63-6	1 2 4-TRIMETHYLBENZENE	6	U
108-67-8	1 3 5-TRIMETHYLBENZENE	6	U
74-97-5	BROMOCHLOROMETHANE	6	U

1B
SEMIVOLATILE ORGANICS ANALYSIS DATA SHEET

EPA SAMPLE NO.

15SB106

Lab Name: SWL-TULSA Contract: FT.HOOD

Lab Code: SWOK Case No.: SAIC SAS No.: SDG No.: 28870

Matrix: (soil/water) SOIL Lab Sample ID: 28870.20

Sample wt/vol: 30.0 (g/mL) G Lab File ID: V17237.D

Level: (low/med) LOW Date Received: 03/18/97

% Moisture: not dec. 23 dec. Date Extracted: 03/19/97

Extraction: (SepF/Cont/Sonc) SONC Date Analyzed: 03/25/97

Concentrated Extract Volume: 1000(uL)

GPC Cleanup: (Y/N) N pH: 8.5 Dilution Factor: 1.0

CAS NO.	COMPOUND	CONCENTRATION UNITS: (ug/L or ug/Kg) UG/KG	Q
108-95-2	Phenol	430	U
111-44-4	bis(2-Chloroethyl)ether	430	U
95-57-8	2-Chlorophenol	430	U
541-73-1	1,3-Dichlorobenzene	430	U
106-46-7	1,4-Dichlorobenzene	430	U
100-51-6	Benzyl alcohol	430	U
95-50-1	1,2-Dichlorobenzene	430	U
95-48-7	2-Methylphenol	430	U
108-60-1	bis(2-Chloroisopropyl)ether	430	U
106-44-5	4-Methylphenol	430	U
621-64-7	N-Nitroso-di-n-propylamine	430	U
67-72-1	Hexachloroethane	430	U
98-95-3	Nitrobenzene	430	U
78-59-1	Isophorone	430	U
88-75-5	2-Nitrophenol	430	U
105-67-9	2,4-Dimethylphenol	430	U
65-85-0	Benzoic Acid	2100	U
111-91-1	bis(2-Chloroethoxy)methane	430	U
120-83-2	2,4-Dichlorophenol	430	U
120-82-1	1,2,4-Trichlorobenzene	430	U
91-20-3	Naphthalene	430	U
106-47-8	4-Chloroaniline	430	U
87-68-3	Hexachlorobutadiene	430	U
59-50-7	4-Chloro-3-methylphenol	430	U
91-57-6	2-Methylnaphthalene	430	U
77-47-4	Hexachlorocyclopentadiene	430	U
88-06-2	2,4,6-Trichlorophenol	430	U
95-95-4	2,4,5-Trichlorophenol	2100	U
91-58-7	2-Chloronaphthalene	430	U
88-74-4	2-Nitroaniline	2100	U
131-11-3	Dimethylphthalate	430	U
208-96-8	Acenaphthylene	430	U
606-20-2	2,6-Dinitrotoluene	430	U

1C

SEMIVOLATILE ORGANICS ANALYSIS DATA SHEET

EPA SAMPLE NO.

15SB106

b Name: SWL-TULSA Contract: FT.HOOD

Lab Code: SWOK Case No.: SAIC SAS No.: SDG No.: 28870

Matrix: (soil/water) SOIL Lab Sample ID: 28870.20

Sample wt/vol: 30.0 (g/mL) G Lab File ID: V17237.D

Level: (low/med) LOW Date Received: 03/18/97

% Moisture: not dec. 23 dec. Date Extracted: 03/19/97

Extraction: (SepF/Cont/Sonc) SONC Date Analyzed: 03/25/97

Concentrated Extract Volume: 1000(uL)

GPC Cleanup: (Y/N) N pH: 8.5 Dilution Factor: 1.0

CAS NO.	COMPOUND	CONCENTRATION UNITS: (ug/L or ug/Kg) UG/KG	Q
99-09-2	3-Nitroaniline	2100	U
83-32-9	Acenaphthene	430	U
121-14-2	2,4-Dinitrotoluene	430	U
51-28-5	2,4-Dinitrophenol	2100	U
100-02-7	4-Nitrophenol	2100	U
132-64-9	Dibenzofuran	430	U
84-66-2	Diethylphthalate	430	U
7005-72-3	4-Chlorophenyl-phenylether	430	U
86-73-7	Fluorene	430	U
100-01-6	4-Nitroaniline	2100	U
534-52-1	4,6-Dinitro-2-methylphenol	2100	U
86-30-6	N-Nitrosodiphenylamine (1)	430	U
101-55-3	4-Bromophenylphenylether	430	U
118-74-1	Hexachlorobenzene	430	U
87-86-5	Pentachlorophenol	2100	U
85-01-8	Phenanthrene	430	U
120-12-7	Anthracene	430	U
84-74-2	Di-n-butylphthalate	430	U
206-44-0	Fluoranthene	430	U
129-00-0	Pyrene	430	U
85-68-7	Butylbenzylphthalate	430	U
91-94-1	3,3'-Dichlorobenzidine	860	U
56-55-3	Benzo(a)anthracene	430	U
218-01-9	Chrysene	430	U
117-81-7	bis(2-Ethylhexyl)phthalate	430	U
117-84-0	Di-n-octylphthalate	430	U
205-99-2	Benzo(b)fluoranthene	430	U
207-08-9	Benzo(k)fluoranthene	430	U
50-32-8	Benzo(a)pyrene	430	U
193-39-5	Indeno(1,2,3-cd)pyrene	430	U
53-70-3	Dibenz(a,h)anthracene	430	U
191-24-2	Benzo(g,h,i)perylene	430	U
110-86-1	Pyridine	430	U

FORM I SV-2

1C

SEMIVOLATILE ORGANICS ANALYSIS DATA SHEET

EPA SAMPLE NO.

15SB106

b Name: SWL-TULSA Contract: FT.HOOD

Lab Code: SWOK Case No.: SAIC SAS No.: SDG No.: 28870

Matrix: (soil/water) SOIL Lab Sample ID: 28870.20

Sample wt/vol: 30.0 (g/mL) G Lab File ID: V17237.D

Level: (low/med) LOW Date Received: 03/18/97

% Moisture: not dec. 23 dec. Date Extracted: 03/19/97

Extraction: (SepF/Cont/Sonc) SONC Date Analyzed: 03/25/97

Concentrated Extract Volume: 1000(uL)

GPC Cleanup: (Y/N) N pH: 8.5 Dilution Factor: 1.0

CAS NO.	COMPOUND	CONCENTRATION UNITS: (ug/L or ug/Kg) UG/KG	Q
95-94-3	1,2,4,5-Tetrachlorobenzene	430	U

FORM I SV-3

U.S. EPA - CLP

1

INORGANIC ANALYSES DATA SHEET

EPA SAMPLE NO.

87020

Lab Name: SOUTHWEST_LAB_OF_OK Contract: SAIC

Lab Code: SWOK Case No.: 28870 SAS No.: SDG No.: 28870A

Matrix (soil/water): SOIL Lab Sample ID: 28870.20

Level (low/med): LOW Date Received: 03/18/97

% Solids: 77.0

Concentration Units (ug/L or mg/kg dry weight): MG/KG

CAS No.	Analyte	Concentration	C	Q	M
7440-38-2	Arsenic	7.6			P
7440-39-3	Barium	29.7		*	P
7440-43-9	Cadmium	0.06	U		P
7440-47-3	Chromium	11.0			P
7439-92-1	Lead	9.4		N*	P
7439-97-6	Mercury	0.04	U		AV
7782-49-2	Selenium	0.29	U	WN	F
7440-22-4	Silver	0.22	U		P

Color Before: BROWN Clarity Before: Texture: MEDIUM

Color After: YELLOW Clarity After: Artifacts:

Comments:

CLIENT_ID = 15SB106

FORM I - IN ILM02.1

1A
VOLATILE ORGANICS ANALYSIS DATA SHEET

EPA SAMPLE NO.

FHGW159

Lab Name: SWL-TULSA Contract: FT. HOOD PH

Lab Code: SWOK Case No.: SAIC SAS No.: SDG No.: 28883

Matrix: (soil/water) WATER Lab Sample ID: 28883.13

Sample wt/vol: 5.0 (g/mL) ML Lab File ID: K18178.D

Level: (low/med) LOW Date Received: 03/19/97

% Moisture: not dec. _____ Date Analyzed: 03/20/97

Column: (pack/cap) CAP Dilution Factor: 1.0

CAS NO.	COMPOUND	CONCENTRATION UNITS: (ug/L or ug/Kg) UG/L	Q
74-87-3	CHLOROMETHANE	5	U
74-83-9	BROMOMETHANE	5	U
75-01-4	VINYL CHLORIDE	5	U
75-00-3	CHLOROETHANE	5	U
75-09-2	METHYLENE CHLORIDE	5	U
67-64-1	ACETONE	14	
75-35-4	1 1-DICHLOROETHENE	5	U
75-34-3	1 1-DICHLOROETHANE	5	U
67-66-3	CHLOROFORM	5	U
107-06-2	1 2-DICHLOROETHANE	5	U
78-93-3	2-BUTANONE	5	U
71-55-6	1 1 1-TRICHLOROETHANE	5	U
56-23-5	CARBON TETRACHLORIDE	5	U
75-27-4	BROMODICHLOROMETHANE	5	U
78-87-5	1 2-DICHLOROPROPANE	5	U
79-01-6	TRICHLOROETHENE	5	U
124-48-1	DIBROMOCHLOROMETHANE	5	U
79-00-5	1 1 2-TRICHLOROETHANE	5	U
71-43-2	BENZENE	1	J
75-25-2	BROMOFORM	5	U
108-10-1	4-METHYL-2-PENTANONE	5	U
591-78-6	2-HEXANONE	5	U
127-18-4	TETRACHLOROETHENE	5	U
108-88-3	TOLUENE	5	U
79-34-5	1 1 2 2-TETRACHLOROETHANE	5	U
108-90-7	CHLOROBENZENE	5	U
100-41-4	ETHYL BENZENE	5	U
100-42-5	STYRENE	5	U
156-59-2	cis-1 2-DICHLOROETHENE	5	U
156-60-5	trans-1 2-DICHLOROETHENE	5	U
13-302-07	m,p-XYLENES	5	U
95-47-6	o-XYLENE	5	U
106-93-4	1 2-DIBROMOETHANE	5	U
630-20-6	1 1 1 2-TETRACHLOROETHANE	5	U

1A
VOLATILE ORGANICS ANALYSIS DATA SHEET

EPA SAMPLE NO.

FHGW159

Lab Name: SWL-TULSA Contract: FT. HOOD PH

Lab Code: SWOK Case No.: SAIC SAS No.: SDG No.: 28883

Matrix: (soil/water) WATER Lab Sample ID: 28883.13

Sample wt/vol: 5.0 (g/mL) ML Lab File ID: K18178.D

Level: (low/med) LOW Date Received: 03/19/97

% Moisture: not dec. _____ Date Analyzed: 03/20/97

Column: (pack/cap) CAP Dilution Factor: 1.0

CAS NO.	COMPOUND	CONCENTRATION UNITS: (ug/L or ug/Kg) UG/L	Q
96-18-4	1 2 3-TRICHLOROPROPANE	5	U
75-71-8	DICHLORODIFLUOROMETHANE	5	U
75-69-4	TRICHLOROFLUOROMETHANE	5	U
74-95-3	DIBROMOMETHANE	5	U
96-12-8	1 2-DIBROMO-3-CHLOROPROPANE	5	U
108-86-1	BROMOBENZENE	5	U
104-51-8	n-BUTYLBENZENE	5	U
98-06-6	tert-BUTYLBENZENE	5	U
135-98-8	sec-BUTYLBENZENE	5	U
95-49-8	2-CHLOROTOLUENE	5	U
106-43-4	4-CHLOROTOLUENE	5	U
95-50-1	1 2-DICHLOROBENZENE	5	U
541-73-1	1 3-DICHLOROBENZENE	5	U
106-46-7	1 4-DICHLOROBENZENE	5	U
142-28-9	1 3-DICHLOROPROPANE	5	U
594-20-7	2 2-DICHLOROPROPANE	5	U
563-58-6	1 1-DICHLOROPROPENE	5	U
87-68-3	HEXACHLOROBUTADIENE	5	U
98-82-8	ISOPROPYLBENZENE	1	J
99-87-6	p-ISOPROPYLTOLUENE	5	U
91-20-3	NAPHTHALENE	5	U
103-65-1	n-PROPYLBENZENE	5	U
87-61-6	1 2 3-TRICHLOROBENZENE	5	U
120-82-1	1 2 4-TRICHLOROBENZENE	5	U
95-63-6	1 2 4-TRIMETHYLBENZENE	5	U
108-67-8	1 3 5-TRIMETHYLBENZENE	5	U
74-97-5	BROMOCHLOROMETHANE	5	U

1B
SEMIVOLATILE ORGANICS ANALYSIS DATA SHEET

EPA SAMPLE NO.

FHGW159

Lab Name: SWL-TULSA Contract: FT.HOOD

Lab Code: SWOK Case No.: SAIC SAS No.: SDG No.: 28883

Matrix: (soil/water) WATER Lab Sample ID: 28883.13

Sample wt/vol: 1000 (g/mL) ML Lab File ID: T21247.D

Level: (low/med) LOW Date Received: 03/19/97

% Moisture: not dec. 0 dec. Date Extracted: 03/20/97

Extraction: (SepF/Cont/Sonc) CONT Date Analyzed: 03/27/97

Concentrated Extract Volume: 1000(uL)

GPC Cleanup: (Y/N) N pH: 7.0 Dilution Factor: 1.0

CAS NO.	COMPOUND	CONCENTRATION UNITS: (ug/L or ug/Kg) UG/L	Q
108-95-2	Phenol	10	U
111-44-4	bis(2-Chloroethyl)ether	10	U
95-57-8	2-Chlorophenol	10	U
541-73-1	1,3-Dichlorobenzene	10	U
106-46-7	1,4-Dichlorobenzene	10	U
100-51-6	Benzyl alcohol	10	U
95-50-1	1,2-Dichlorobenzene	10	U
95-48-7	2-Methylphenol	10	U
108-60-1	bis(2-Chloroisopropyl)ether	10	U
106-44-5	4-Methylphenol	4	J
621-64-7	N-Nitroso-di-n-propylamine	10	U
67-72-1	Hexachloroethane	10	U
98-95-3	Nitrobenzene	10	U
78-59-1	Isophorone	10	U
88-75-5	2-Nitrophenol	10	U
105-67-9	2,4-Dimethylphenol	10	U
65-85-0	Benzoic Acid	4	J
111-91-1	bis(2-Chloroethoxy)methane	10	U
120-83-2	2,4-Dichlorophenol	10	U
120-82-1	1,2,4-Trichlorobenzene	10	U
91-20-3	Naphthalene	10	U
106-47-8	4-Chloroaniline	10	U
87-68-3	Hexachlorobutadiene	10	U
59-50-7	4-Chloro-3-methylphenol	10	U
91-57-6	2-Methylnaphthalene	10	U
77-47-4	Hexachlorocyclopentadiene	10	U
88-06-2	2,4,6-Trichlorophenol	10	U
95-95-4	2,4,5-Trichlorophenol	50	U
91-58-7	2-Chloronaphthalene	10	U
88-74-4	2-Nitroaniline	50	U
131-11-3	Dimethylphthalate	10	U
208-96-8	Acenaphthylene	10	U
606-20-2	2,6-Dinitrotoluene	10	U

FORM I SV-1

1C
SEMIVOLATILE ORGANICS ANALYSIS DATA SHEET

EPA SAMPLE NO.

FHGW159

Lab Name: SWL-TULSA Contract: FT.HOOD

Lab Code: SWOK Case No.: SAIC SAS No.: SDG No.: 28883

Matrix: (soil/water) WATER Lab Sample ID: 28883.13

Sample wt/vol: 1000 (g/mL) ML Lab File ID: T21247.D

Level: (low/med) LOW Date Received: 03/19/97

% Moisture: not dec. 0 dec. Date Extracted: 03/20/97

Extraction: (SepF/Cont/Sonc) CONT Date Analyzed: 03/27/97

Concentrated Extract Volume: 1000(uL)

GPC Cleanup: (Y/N) N pH: 7.0 Dilution Factor: 1.0

CAS NO.	COMPOUND	CONCENTRATION UNITS: (ug/L or ug/Kg) UG/L	Q
99-09-2	3-Nitroaniline	50	U
83-32-9	Acenaphthene	10	U
121-14-2	2,4-Dinitrotoluene	10	U
51-28-5	2,4-Dinitrophenol	50	U
100-02-7	4-Nitrophenol	50	U
132-64-9	Dibenzofuran	10	U
84-66-2	Diethylphthalate	10	U
7005-72-3	4-Chlorophenyl-phenylether	10	U
86-73-7	Fluorene	10	U
100-01-6	4-Nitroaniline	50	U
534-52-1	4,6-Dinitro-2-methylphenol	50	U
86-30-6	N-Nitrosodiphenylamine (1)	10	U
101-55-3	4-Bromophenylphenylether	10	U
118-74-1	Hexachlorobenzene	10	U
87-86-5	Pentachlorophenol	50	U
85-01-8	Phenanthrene	10	U
120-12-7	Anthracene	10	U
84-74-2	Di-n-butylphthalate	2	J
206-44-0	Fluoranthene	10	U
129-00-0	Pyrene	10	U
85-68-7	Butylbenzylphthalate	10	U
91-94-1	3,3'-Dichlorobenzidine	20	U
56-55-3	Benzo(a)anthracene	10	U
218-01-9	Chrysene	10	U
117-81-7	bis(2-Ethylhexyl)phthalate	6	J
117-84-0	Di-n-octylphthalate	10	U
205-99-2	Benzo(b)fluoranthene	10	U
207-08-9	Benzo(k)fluoranthene	10	U
50-32-8	Benzo(a)pyrene	10	U
193-39-5	Indeno(1,2,3-cd)pyrene	10	U
53-70-3	Dibenz(a,h)anthracene	10	U
191-24-2	Benzo(g,h,i)perylene	10	U
110-86-1	Pyridine	10	U

FORM I SV-2

1C

SEMIVOLATILE ORGANICS ANALYSIS DATA SHEET

EPA SAMPLE NO.

FHGW159

Lab Name: SWL-TULSA Contract: FT.HOOD

Lab Code: SWOK Case No.: SAIC SAS No.: SDG No.: 28883

Matrix: (soil/water) WATER Lab Sample ID: 28883.13

Sample wt/vol: 1000 (g/mL) ML Lab File ID: T21247.D

Level: (low/med) LOW Date Received: 03/19/97

% Moisture: not dec. 0 dec. Date Extracted: 03/20/97

Extraction: (SepF/Cont/Sonc) CONT Date Analyzed: 03/27/97

Concentrated Extract Volume: 1000(uL)

GPC Cleanup: (Y/N) N pH: 7.0 Dilution Factor: 1.0

CAS NO.	COMPOUND	CONCENTRATION UNITS: (ug/L or ug/Kg) UG/L	Q
95-94-3	1,2,4,5-Tetrachlorobenzene	10	U

FORM I SV-3

U.S. EPA - CLP

1

INORGANIC ANALYSES DATA SHEET

EPA SAMPLE NO.

88313

Lab Name: SOUTHWEST_LAB_OF_OK_____ Contract: SAIC_____
Lab Code: SWOK__ Case No.: 28883 SAS No.: _____ SDG No.: 28883B
Matrix (soil/water): WATER Lab Sample ID: 28883.13
Level (low/med): LOW__ Date Received: 03/19/97
% Solids: __0.0

Concentration Units (ug/L or mg/kg dry weight): UG/L_

CAS No.	Analyte	Concentration	C	Q	M
7440-38-2	Arsenic__	4.3	B		P_
7440-39-3	Barium___	457			P_
7440-43-9	Cadmium__	0.30	U		P_
7440-47-3	Chromium_	1.0	U		P_
7439-92-1	Lead_____	0.90	U		P_
7439-97-6	Mercury__	0.10	U		AV
7782-49-2	Selenium_	2.2	U	W	F_
7440-22-4	Silver___	1.0	U		P_

Color Before: COLORLESS Clarity Before: CLEAR_ Texture: _____
Color After: COLORLESS Clarity After: CLEAR_ Artifacts: _____

Comments:
CLIENT_ID_=_FHGW159

1A
VOLATILE ORGANICS ANALYSIS DATA SHEET

EPA SAMPLE NO.

FHGW160

Lab Name: SWL-TULSA Contract: FT. HOOD PH

Lab Code: SWOK Case No.: SAIC SAS No.: SDG No.: 28883

Matrix: (soil/water) WATER Lab Sample ID: 28883.14

Sample wt/vol: 5.0 (g/mL) ML Lab File ID: K18236.D

Level: (low/med) LOW Date Received: 03/19/97

% Moisture: not dec. _____ Date Analyzed: 03/25/97

Column: (pack/cap) CAP Dilution Factor: 1.0

CAS NO.	COMPOUND	CONCENTRATION UNITS: (ug/L or ug/Kg) UG/L	Q
74-87-3	CHLOROMETHANE	5	U
74-83-9	BROMOMETHANE	5	U
75-01-4	VINYL CHLORIDE	5	U
75-00-3	CHLOROETHANE	5	U
75-09-2	METHYLENE CHLORIDE	5	U
67-64-1	ACETONE	14	
75-35-4	1 1-DICHLOROETHENE	5	U
75-34-3	1 1-DICHLOROETHANE	5	U
67-66-3	CHLOROFORM	5	U
107-06-2	1 2-DICHLOROETHANE	5	U
78-93-3	2-BUTANONE	5	U
71-55-6	1 1 1-TRICHLOROETHANE	5	U
56-23-5	CARBON TETRACHLORIDE	5	U
75-27-4	BROMODICHLOROMETHANE	5	U
78-87-5	1 2-DICHLOROPROPANE	5	U
79-01-6	TRICHLOROETHENE	5	U
124-48-1	DIBROMOCHLOROMETHANE	5	U
79-00-5	1 1 2-TRICHLOROETHANE	5	U
71-43-2	BENZENE	5	U
75-25-2	BROMOFORM	5	U
108-10-1	4-METHYL-2-PENTANONE	5	U
591-78-6	2-HEXANONE	5	U
127-18-4	TETRACHLOROETHENE	5	U
108-88-3	TOLUENE	8	
79-34-5	1 1 2 2-TETRACHLOROETHANE	5	U
108-90-7	CHLOROBENZENE	5	U
100-41-4	ETHYL BENZENE	2	J
100-42-5	STYRENE	5	U
156-59-2	cis-1 2-DICHLOROETHENE	5	U
156-60-5	trans-1 2-DICHLOROETHENE	5	U
13-302-07	m,p-XYLENES	1	J
95-47-6	o-XYLENE	1	J
106-93-4	1 2-DIBROMOETHANE	5	U
630-20-6	1 1 1 2-TETRACHLOROETHANE	5	U

1A
VOLATILE ORGANICS ANALYSIS DATA SHEET

EPA SAMPLE NO.

FHGW160

Lab Name: SWL-TULSA Contract: FT. HOOD PH

Lab Code: SWOK Case No.: SAIC SAS No.: SDG No.: 28883

Matrix: (soil/water) WATER Lab Sample ID: 28883.14

Sample wt/vol: 5.0 (g/mL) ML Lab File ID: K18236.D

Level: (low/med) LOW Date Received: 03/19/97

% Moisture: not dec. _____ Date Analyzed: 03/25/97

Column: (pack/cap) CAP Dilution Factor: 1.0

CAS NO.	COMPOUND	CONCENTRATION UNITS: (ug/L or ug/Kg) UG/L	Q
96-18-4	1 2 3-TRICHLOROPROPANE	5	U
75-71-8	DICHLORODIFLUOROMETHANE	5	U
75-69-4	TRICHLOROFLUOROMETHANE	340	E
74-95-3	DIBROMOMETHANE	5	U
96-12-8	1 2-DIBROMO-3-CHLOROPROPANE	5	U
108-86-1	BROMOBENZENE	5	U
104-51-8	n-BUTYLBENZENE	5	U
98-06-6	tert-BUTYLBENZENE	5	U
135-98-8	sec-BUTYLBENZENE	5	U
95-49-8	2-CHLOROTOLUENE	5	U
106-43-4	4-CHLOROTOLUENE	5	U
95-50-1	1 2-DICHLOROBENZENE	15	
541-73-1	1 3-DICHLOROBENZENE	5	U
106-46-7	1 4-DICHLOROBENZENE	5	U
142-28-9	1 3-DICHLOROPROPANE	5	U
594-20-7	2 2-DICHLOROPROPANE	5	U
563-58-6	1 1-DICHLOROPROPENE	5	U
87-68-3	HEXACHLOROBUTADIENE	5	U
98-82-8	ISOPROPYLBENZENE	5	U
99-87-6	p-ISOPROPYLTOLUENE	5	U
91-20-3	NAPHTHALENE	2	J
103-65-1	n-PROPYLBENZENE	5	U
87-61-6	1 2 3-TRICHLOROBENZENE	5	U
120-82-1	1 2 4-TRICHLOROBENZENE	5	U
95-63-6	1 2 4-TRIMETHYLBENZENE	4	J
108-67-8	1 3 5-TRIMETHYLBENZENE	5	U
74-97-5	BROMOCHLOROMETHANE	5	U

1A
VOLATILE ORGANICS ANALYSIS DATA SHEET

EPA SAMPLE NO.

FHGW160DL

Lab Name: SWL-TULSA Contract: FT. HOOD PH

Lab Code: SWOK Case No.: SAIC SAS No.: SDG No.: 28883

Matrix: (soil/water) WATER Lab Sample ID: 28883.14DL

Sample wt/vol: 5.0 (g/mL) ML Lab File ID: K18237.D

Level: (low/med) LOW Date Received: 03/19/97

% Moisture: not dec. _____ Date Analyzed: 03/25/97

Column: (pack/cap) CAP Dilution Factor: 2.0

CAS NO.	COMPOUND	CONCENTRATION UNITS: (ug/L or ug/Kg) UG/L	Q
74-87-3	CHLOROMETHANE	10	U
74-83-9	BROMOMETHANE	10	U
75-01-4	VINYL CHLORIDE	10	U
75-00-3	CHLOROETHANE	10	U
75-09-2	METHYLENE CHLORIDE	10	U
67-64-1	ACETONE	13	D
75-35-4	1 1-DICHLOROETHENE	10	U
75-34-3	1 1-DICHLOROETHANE	10	U
67-66-3	CHLOROFORM	10	U
107-06-2	1 2-DICHLOROETHANE	10	U
78-93-3	2-BUTANONE	10	U
71-55-6	1 1 1-TRICHLOROETHANE	10	U
56-23-5	CARBON TETRACHLORIDE	10	U
75-27-4	BROMODICHLOROMETHANE	10	U
78-87-5	1 2-DICHLOROPROPANE	10	U
79-01-6	TRICHLOROETHENE	10	U
124-48-1	DIBROMOCHLOROMETHANE	10	U
79-00-5	1 1 2-TRICHLOROETHANE	10	U
71-43-2	BENZENE	10	U
75-25-2	BROMOFORM	10	U
108-10-1	4-METHYL-2-PENTANONE	10	U
591-78-6	2-HEXANONE	10	U
127-18-4	TETRACHLOROETHENE	10	U
108-88-3	TOLUENE	8	JD
79-34-5	1 1 2 2-TETRACHLOROETHANE	10	U
108-90-7	CHLOROBENZENE	10	U
100-41-4	ETHYL BENZENE	2	JD
100-42-5	STYRENE	10	U
156-59-2	cis-1 2-DICHLOROETHENE	10	U
156-60-5	trans-1 2-DICHLOROETHENE	10	U
13-302-07	m,p-XYLENES	2	JD
95-47-6	o-XYLENE	10	U
106-93-4	1 2-DIBROMOETHANE	10	U
630-20-6	1 1 1 2-TETRACHLOROETHANE	10	U

1A
VOLATILE ORGANICS ANALYSIS DATA SHEET

EPA SAMPLE NO.

FHGW160DL

Lab Name: SWL-TULSA Contract: FT. HOOD PH

Lab Code: SWOK Case No.: SAIC SAS No.: SDG No.: 28883

Matrix: (soil/water) WATER Lab Sample ID: 28883.14DL

Sample wt/vol: 5.0 (g/mL) ML Lab File ID: K18237.D

Level: (low/med) LOW Date Received: 03/19/97

% Moisture: not dec. _____ Date Analyzed: 03/25/97

Column: (pack/cap) CAP Dilution Factor: 2.0

CAS NO.	COMPOUND	CONCENTRATION UNITS: (ug/L or ug/Kg) UG/L	Q
96-18-4	1 2 3-TRICHLOROPROPANE	10	U
75-71-8	DICHLORODIFLUOROMETHANE	10	U
75-69-4	TRICHLOROFLUOROMETHANE	380	D
74-95-3	DIBROMOMETHANE	10	U
96-12-8	1 2-DIBROMO-3-CHLOROPROPANE	10	U
108-86-1	BROMOBENZENE	10	U
104-51-8	n-BUTYLBENZENE	10	U
98-06-6	tert-BUTYLBENZENE	10	U
135-98-8	sec-BUTYLBENZENE	10	U
95-49-8	2-CHLOROTOLUENE	10	U
106-43-4	4-CHLOROTOLUENE	10	U
95-50-1	1 2-DICHLOROBENZENE	17	D
541-73-1	1 3-DICHLOROBENZENE	10	U
106-46-7	1 4-DICHLOROBENZENE	10	U
142-28-9	1 3-DICHLOROPROPANE	10	U
594-20-7	2 2-DICHLOROPROPANE	10	U
563-58-6	1 1-DICHLOROPROPENE	10	U
87-68-3	HEXACHLOROBUTADIENE	10	U
98-82-8	ISOPROPYLBENZENE	10	U
99-87-6	p-ISOPROPYLTOLUENE	8	JD
91-20-3	NAPHTHALENE	3	JD
103-65-1	n-PROPYLBENZENE	10	U
87-61-6	1 2 3-TRICHLOROBENZENE	10	U
120-82-1	1 2 4-TRICHLOROBENZENE	10	U
95-63-6	1 2 4-TRIMETHYLBENZENE	4	JD
108-67-8	1 3 5-TRIMETHYLBENZENE	10	U
74-97-5	BROMOCHLOROMETHANE	10	U

1B
SEMIVOLATILE ORGANICS ANALYSIS DATA SHEET

EPA SAMPLE NO.

FHGW160

Lab Name: SWL-TULSA Contract: FT.HOOD

Lab Code: SWOK Case No.: SAIC SAS No.: SDG No.: 28883

Matrix: (soil/water) WATER Lab Sample ID: 28883.14

Sample wt/vol: 1000 (g/mL) ML Lab File ID: T21248.D

Level: (low/med) LOW Date Received: 03/19/97

% Moisture: not dec. 0 dec. Date Extracted: 03/20/97

Extraction: (SepF/Cont/Sonc) CONT Date Analyzed: 03/27/97

Concentrated Extract Volume: 1000(uL)

GPC Cleanup: (Y/N) N pH: 7.1 Dilution Factor: 1.0

CAS NO.	COMPOUND	CONCENTRATION UNITS: (ug/L or ug/Kg) UG/L	Q
108-95-2	Phenol	10	U
111-44-4	bis(2-Chloroethyl)ether	10	U
95-57-8	2-Chlorophenol	10	U
541-73-1	1,3-Dichlorobenzene	10	U
106-46-7	1,4-Dichlorobenzene	10	U
100-51-6	Benzyl alcohol	10	U
95-50-1	1,2-Dichlorobenzene	10	J
95-48-7	2-Methylphenol	10	U
108-60-1	bis(2-Chloroisopropyl)ether	10	U
106-44-5	4-Methylphenol	25	
621-64-7	N-Nitroso-di-n-propylamine	10	U
67-72-1	Hexachloroethane	10	U
98-95-3	Nitrobenzene	10	U
78-59-1	Isophorone	10	U
88-75-5	2-Nitrophenol	10	U
105-67-9	2,4-Dimethylphenol	10	U
65-85-0	Benzoic Acid	50	U
111-91-1	bis(2-Chloroethoxy)methane	10	U
120-83-2	2,4-Dichlorophenol	10	U
120-82-1	1,2,4-Trichlorobenzene	10	U
91-20-3	Naphthalene	1	J
106-47-8	4-Chloroaniline	10	U
87-68-3	Hexachlorobutadiene	10	U
59-50-7	4-Chloro-3-methylphenol	10	U
91-57-6	2-Methylnaphthalene	10	U
77-47-4	Hexachlorocyclopentadiene	10	U
88-06-2	2,4,6-Trichlorophenol	10	U
95-95-4	2,4,5-Trichlorophenol	50	U
91-58-7	2-Chloronaphthalene	10	U
88-74-4	2-Nitroaniline	50	U
131-11-3	Dimethylphthalate	10	U
208-96-8	Acenaphthylene	10	U
606-20-2	2,6-Dinitrotoluene	10	U

FORM I SV-1

1C
SEMIVOLATILE ORGANICS ANALYSIS DATA SHEET

EPA SAMPLE NO.

FHGW160

Lab Name: SWL-TULSA Contract: FT.HOOD

Lab Code: SWOK Case No.: SAIC SAS No.: SDG No.: 28883

Matrix: (soil/water) WATER Lab Sample ID: 28883.14

Sample wt/vol: 1000 (g/mL) ML Lab File ID: T21248.D

Level: (low/med) LOW Date Received: 03/19/97

% Moisture: not dec. 0 dec. Date Extracted: 03/20/97

Extraction: (SepF/Cont/Sonc) CONT Date Analyzed: 03/27/97

Concentrated Extract Volume: 1000(uL)

GPC Cleanup: (Y/N) N pH: 7.1 Dilution Factor: 1.0

CAS NO.	COMPOUND	CONCENTRATION UNITS: (ug/L or ug/Kg) UG/L	Q
99-09-2	3-Nitroaniline	50	U
83-32-9	Acenaphthene	10	U
121-14-2	2,4-Dinitrotoluene	10	U
51-28-5	2,4-Dinitrophenol	50	U
100-02-7	4-Nitrophenol	50	U
132-64-9	Dibenzofuran	10	U
84-66-2	Diethylphthalate	10	U
7005-72-3	4-Chlorophenyl-phenylether	10	U
86-73-7	Fluorene	10	U
100-01-6	4-Nitroaniline	50	U
534-52-1	4,6-Dinitro-2-methylphenol	50	U
86-30-6	N-Nitrosodiphenylamine (1)	10	U
101-55-3	4-Bromophenylphenylether	10	U
118-74-1	Hexachlorobenzene	10	U
87-86-5	Pentachlorophenol	50	U
85-01-8	Phenanthrene	10	U
120-12-7	Anthracene	10	U
84-74-2	Di-n-butylphthalate	3	J
206-44-0	Fluoranthene	10	U
129-00-0	Pyrene	10	U
85-68-7	Butylbenzylphthalate	10	U
91-94-1	3,3'-Dichlorobenzidine	20	U
56-55-3	Benzo(a)anthracene	10	U
218-01-9	Chrysene	10	U
117-81-7	bis(2-Ethylhexyl)phthalate	3	J
117-84-0	Di-n-octylphthalate	10	U
205-99-2	Benzo(b)fluoranthene	10	U
207-08-9	Benzo(k)fluoranthene	10	U
50-32-8	Benzo(a)pyrene	10	U
193-39-5	Indeno(1,2,3-cd)pyrene	10	U
53-70-3	Dibenz(a,h)anthracene	10	U
191-24-2	Benzo(g,h,i)perylene	10	U
110-86-1	Pyridine	8	J

FORM I SV-2

1C

SEMIVOLATILE ORGANICS ANALYSIS DATA SHEET

EPA SAMPLE NO.

FHGW160

Lab Name: SWL-TULSA Contract: FT.HOOD

Lab Code: SWOK Case No.: SAIC SAS No.: SDG No.: 28883

Matrix: (soil/water) WATER Lab Sample ID: 28883.14

Sample wt/vol: 1000 (g/mL) ML Lab File ID: T21248.D

Level: (low/med) LOW Date Received: 03/19/97

% Moisture: not dec. 0 dec. Date Extracted: 03/20/97

Extraction: (SepF/Cont/Sonc) CONT Date Analyzed: 03/27/97

Concentrated Extract Volume: 1000(uL)

GPC Cleanup: (Y/N) N pH: 7.1 Dilution Factor: 1.0

CAS NO.	COMPOUND	CONCENTRATION UNITS: (ug/L or ug/Kg) UG/L	Q
95-94-3	1,2,4,5-Tetrachlorobenzene	10	U

U.S. EPA - CLP

1

INORGANIC ANALYSES DATA SHEET

EPA SAMPLE NO.

88314

Lab Name: SOUTHWEST_LAB_OF_OK Contract: SAIC

Lab Code: SWOK Case No.: 28883 SAS No.: SDG No.: 28883B

Matrix (soil/water): WATER Lab Sample ID: 28883.14

Level (low/med): LOW Date Received: 03/19/97

% Solids: 0.0

Concentration Units (ug/L or mg/kg dry weight): UG/L

CAS No.	Analyte	Concentration	C	Q	M
7440-38-2	Arsenic	12.6			P
7440-39-3	Barium	393			P
7440-43-9	Cadmium	0.30	U		P
7440-47-3	Chromium	1.0	U		P
7439-92-1	Lead	0.90	U		P
7439-97-6	Mercury	0.10	U		AV
7782-49-2	Selenium	2.2	U	W	F
7440-22-4	Silver	1.0	U		P

Color Before: COLORLESS Clarity Before: CLEAR Texture:

Color After: COLORLESS Clarity After: CLEAR Artifacts:

Comments:

CLIENT_ID_=_FHGW160

APPENDIX D

Fort Hood RFI Background Soils Data

Ft. Hood RCRA Facility Investigation

FH-BKG Fort Hood Background

Analytical Results

Station: SB101 Background Soil Boring SB101

Sample ID: FH000-SB10112-10-96/2.0-2.5 (BKSB101) Sample Depth: 2.0-2.5 FT

Matrix: Soil Field Sample Type: Grab Collected: 12/10/96

Metals	Result	Detection Limit	Units	Qualifiers Lab	Qualifiers Data
Arsenic	3	0.41	MG/KG		
Barium	21.3	0.10	MG/KG	*	J
Cadmium	0.12	0.05	MG/KG	B	
Chromium	5.1	0.10	MG/KG	E*	J
Lead	6	0.17	MG/KG	EN*	J
Mercury	0.04	0.04	MG/KG	U	U
Selenium	0.37	0.37	MG/KG	U	U
Silver	0.24	0.24	MG/KG	U	U

Sample ID: FH000-SB10212-10-96/4.0-4.7 (BKSB102) Sample Depth: 4.0-4.7 FT

Matrix: Soil Field Sample Type: Grab Collected: 12/10/96

Metals	Result	Detection Limit	Units	Qualifiers Lab	Qualifiers Data
Arsenic	2	0.39	MG/KG		
Barium	8	0.10	MG/KG	*	J
Cadmium	0.05	0.05	MG/KG	B	
Chromium	10.3	0.10	MG/KG	E*	J
Lead	5	0.17	MG/KG	EN*	J
Mercury	0.04	0.04	MG/KG	U	U
Selenium	0.36	0.36	MG/KG	U	U
Silver	0.23	0.23	MG/KG	U	U

Sample ID: FH000-SB10312-10-96/10.5-11.0 (BKSB103) Sample Depth: 10.5-11.0 FT

Matrix: Soil Field Sample Type: Grab Collected: 12/10/96

Metals	Result	Detection Limit	Units	Qualifiers Lab	Qualifiers Data
Arsenic	9.1	0.42	MG/KG		
Barium	14.7	0.10	MG/KG	*	J
Cadmium	0.05	0.05	MG/KG	U	U
Chromium	10.1	0.10	MG/KG	E*	J
Lead	9.5	0.18	MG/KG	EN*	J
Mercury	0.04	0.04	MG/KG	U	U
Selenium	0.38	0.38	MG/KG	U	U
Silver	0.24	0.24	MG/KG	U	U

Ft. Hood RCRA Facility Investigation

FH-BKG Fort Hood Background

Analytical Results

Station: SB102 Background Soil Boring SB102

Sample ID: FH000-SB12112-12-96/0.0-1.5 (BKSB121) Sample Depth: 0.0-1.5 FT
Matrix: Soil Field Sample Type: Grab Collected: 12/12/96

Metals	Result	Detection Limit	Units	Qualifiers Lab	Qualifiers Data
Arsenic	4.1	0.38	MG/KG		
Barium	24	0.09	MG/KG		
Cadmium	0.18	0.05	MG/KG	B	
Chromium	6.3	0.09	MG/KG		
Lead	10.2	0.16	MG/KG	EN	J
Mercury	0.04	0.04	MG/KG	U	U
Selenium	0.34	0.34	MG/KG	U	U
Silver	0.22	0.22	MG/KG	U	U

Sample ID: FH000-SB12212-12-96/14.0-14.5 (BKSB122) Sample Depth: 14.0-14.5 FT
Matrix: Soil Field Sample Type: Grab Collected: 12/12/96

Metals	Result	Detection Limit	Units	Qualifiers Lab	Qualifiers Data
Arsenic	3.2	0.36	MG/KG		
Barium	6.1	0.09	MG/KG		
Cadmium	0.06	0.04	MG/KG	B	
Chromium	4.9	0.09	MG/KG		
Lead	4.1	0.15	MG/KG	EN	J
Mercury	0.04	0.04	MG/KG	U	U
Selenium	0.33	0.33	MG/KG	U	U
Silver	0.21	0.21	MG/KG	U	U

Sample ID: FH000-SB12312-12-96/19.0-19.5 (BKSB123) Sample Depth: 19.0-19.5 FT
Matrix: Soil Field Sample Type: Grab Collected: 12/12/96

Metals	Result	Detection Limit	Units	Qualifiers Lab	Qualifiers Data
Arsenic	3.8	0.36	MG/KG		
Barium	5.5	0.09	MG/KG		
Cadmium	0.08	0.04	MG/KG	B	
Chromium	4.3	0.09	MG/KG		
Lead	3.8	0.15	MG/KG	EN	J
Mercury	0.04	0.04	MG/KG	U	U
Selenium	0.33	0.33	MG/KG	U	U
Silver	0.21	0.21	MG/KG	U	U

Sample ID: FH000-SB20212-12-96/0.0-1.5 (BKSB202) Sample Depth: 0.0-1.5 FT
Matrix: Soil Field Sample Type: Field Duplicate Collected: 12/12/96

Metals	Result	Detection Limit	Units	Qualifiers Lab	Qualifiers Data
Arsenic	4.2	0.37	MG/KG		
Barium	18.2	0.09	MG/KG		
Cadmium	0.12	0.04	MG/KG	B	
Chromium	5.9	0.09	MG/KG		
Lead	4.5	0.16	MG/KG	EN	J
Mercury	0.04	0.04	MG/KG	U	U
Selenium	0.34	0.34	MG/KG	U	U
Silver	0.21	0.21	MG/KG	U	U

Ft. Hood RCRA Facility Investigation

FH-BKG Fort Hood Background

Analytical Results

Station: SB103 Background Soil Boring SB103

Sample ID: FH000-SB10412-10-96/0.0-1.5 (BKSB104) Sample Depth: 0.0-1.5 FT

Matrix: Soil Field Sample Type: Grab Collected: 12/10/96

Metals	Result	Detection Limit	Units	Qualifiers Lab	Qualifiers Data
Arsenic	6.2	0.35	MG/KG		
Barium	28.2	0.08	MG/KG	*	J
Cadmium	0.15	0.04	MG/KG	B	
Chromium	3.1	0.08	MG/KG	E*	J
Lead	5.3	0.15	MG/KG	EN*	J
Mercury	0.04	0.04	MG/KG	U	U
Selenium	0.32	0.32	MG/KG	U	U
Silver	0.2	0.20	MG/KG	U	U

Sample ID: FH000-SB10512-10-96/4.0-6.0 (BKSB105) Sample Depth: 4.0-6.0 FT

Matrix: Soil Field Sample Type: Grab Collected: 12/10/96

Metals	Result	Detection Limit	Units	Qualifiers Lab	Qualifiers Data
Arsenic	4.3	0.36	MG/KG		
Barium	23.4	0.09	MG/KG	*	J
Cadmium	0.11	0.04	MG/KG	B	
Chromium	4	0.09	MG/KG	E*	J
Lead	3.9	0.15	MG/KG	EN*	J
Mercury	0.04	0.04	MG/KG	U	U
Selenium	0.33	0.33	MG/KG	U	U
Silver	0.21	0.21	MG/KG	U	U

Sample ID: FH000-SB10612-10-96/9.0-9.4 (BKSB106) Sample Depth: 9.0-9.4 FT

Matrix: Soil Field Sample Type: Grab Collected: 12/10/96

Metals	Result	Detection Limit	Units	Qualifiers Lab	Qualifiers Data
Arsenic	4.4	0.37	MG/KG		
Barium	43.7	0.09	MG/KG	*	J
Cadmium	0.16	0.04	MG/KG	B	
Chromium	7.6	0.09	MG/KG	E*	J
Lead	5	0.16	MG/KG	EN*	J
Mercury	0.04	0.04	MG/KG	U	U
Selenium	0.33	0.33	MG/KG	U	U
Silver	0.21	0.21	MG/KG	U	U

Sample ID: FH000-SB10712-10-96/14.0-15.0 (BKSB107) Sample Depth: 14.0-15.0 FT

Matrix: Soil Field Sample Type: Grab Collected: 12/10/96

Metals	Result	Detection Limit	Units	Qualifiers Lab	Qualifiers Data
Arsenic	53	0.39	MG/KG		
Barium	1350	0.09	MG/KG	*	J
Cadmium	0.35	0.05	MG/KG	B	
Chromium	5.1	0.09	MG/KG	E*	J
Lead	6.1	0.17	MG/KG	EN*	J
Mercury	0.04	0.04	MG/KG	U	U
Selenium	0.36	0.36	MG/KG	U	U
Silver	0.23	0.23	MG/KG	U	U

Ft. Hood RCRA Facility Investigation

FH-BKG Fort Hood Background

Analytical Results

Station: SB104 Background Soil Boring SB104

Sample ID: FH000-SB10812-11-96/0.0-1.0 (BKSB108) Sample Depth: 0.0-1.0 FT

Matrix: Soil Field Sample Type: Grab Collected: 12/11/96

Metals	Result	Detection Limit	Units	Qualifiers Lab	Qualifiers Data
Arsenic	6	0.40	MG/KG		
Barium	72.4	0.10	MG/KG	*	J
Cadmium	0.2	0.05	MG/KG	B	
Chromium	12.9	0.10	MG/KG	E*	J
Lead	9.8	0.17	MG/KG	EN*	J
Mercury	0.04	0.04	MG/KG	U	U
Selenium	0.37	0.37	MG/KG	U	U
Silver	0.23	0.23	MG/KG	U	U

Sample ID: FH000-SB10912-11-96/4.0-5.0 (BKSB109) Sample Depth: 4.0-5.0 FT

Matrix: Soil Field Sample Type: Grab Collected: 12/11/96

Metals	Result	Detection Limit	Units	Qualifiers Lab	Qualifiers Data
Arsenic	3.5	0.38	MG/KG		
Barium	155	0.09	MG/KG	*	J
Cadmium	0.07	0.05	MG/KG	B	
Chromium	6.5	0.09	MG/KG	E*	J
Lead	3.2	0.16	MG/KG	EN*	J
Mercury	0.04	0.04	MG/KG	U	U
Selenium	0.34	0.34	MG/KG	U	U
Silver	0.22	0.22	MG/KG	U	U

Sample ID: FH000-SB11012-11-96/11.0-11.5 (BKSB110) Sample Depth: 11.0-11.5 FT

Matrix: Soil Field Sample Type: Grab Collected: 12/11/96

Metals	Result	Detection Limit	Units	Qualifiers Lab	Qualifiers Data
Arsenic	4.8	0.40	MG/KG		
Barium	24.1	0.10	MG/KG	*	J
Cadmium	0.06	0.05	MG/KG	B	
Chromium	16.6	0.10	MG/KG	E*	J
Lead	7.8	0.17	MG/KG	EN*	J
Mercury	0.04	0.04	MG/KG	U	U
Selenium	0.36	0.36	MG/KG	U	U
Silver	0.23	0.23	MG/KG	U	U

Sample ID: FH000-SB11112-11-96/18.0-18.5 (BKSB111) Sample Depth: 18.0-18.5 FT

Matrix: Soil Field Sample Type: Grab Collected: 12/11/96

Metals	Result	Detection Limit	Units	Qualifiers Lab	Qualifiers Data
Arsenic	5.2	0.38	MG/KG		
Barium	7.2	0.09	MG/KG	*	J
Cadmium	0.05	0.05	MG/KG	B	
Chromium	6.2	0.09	MG/KG	E*	J
Lead	5.3	0.16	MG/KG	EN*	J
Mercury	0.04	0.04	MG/KG	U	U
Selenium	0.35	0.35	MG/KG	U	U
Silver	0.22	0.22	MG/KG	U	U

Ft. Hood RCRA Facility Investigation

FH-BKG Fort Hood Background

Analytical Results

Station: SB105 Background Soil Boring SB105

Sample ID: FH000-SB11212-11-96/1.0-1.5 (BKSB112) Sample Depth: 1.0-1.5 FT

Matrix: Soil Field Sample Type: Grab Collected: 12/11/96

Metals	Result	Detection Limit	Units	Qualifiers Lab	Qualifiers Data
Arsenic	1.6	0.35	MG/KG		
Barium	6.6	0.09	MG/KG	*	J
Cadmium	0.04	0.04	MG/KG	U	U
Chromium	4	0.09	MG/KG	E*	J
Lead	1.5	0.15	MG/KG	EN*	J
Mercury	0.04	0.04	MG/KG	U	U
Selenium	0.32	0.32	MG/KG	U	U
Silver	0.2	0.20	MG/KG	U	U

Sample ID: FH000-SB11312-11-96/4.0-5.0 (BKSB113) Sample Depth: 4.0-5.0 FT

Matrix: Soil Field Sample Type: Grab Collected: 12/11/96

Metals	Result	Detection Limit	Units	Qualifiers Lab	Qualifiers Data
Arsenic	5.7	0.40	MG/KG		
Barium	20.5	0.10	MG/KG	*	J
Cadmium	0.07	0.05	MG/KG	B	
Chromium	8.9	0.10	MG/KG	E*	J
Lead	6	0.17	MG/KG	EN*	J
Mercury	0.04	0.04	MG/KG	U	U
Selenium	0.36	0.36	MG/KG	U	U
Silver	0.23	0.23	MG/KG	U	U

Sample ID: FH000-SB11412-11-96/11.0-12.0 (BKSB114) Sample Depth: 11.0-12.0 FT

Matrix: Soil Field Sample Type: Grab Collected: 12/11/96

Metals	Result	Detection Limit	Units	Qualifiers Lab	Qualifiers Data
Arsenic	5.2	0.42	MG/KG		
Barium	25.2	0.10	MG/KG	*	J
Cadmium	0.05	0.05	MG/KG	U	U
Chromium	20.3	0.10	MG/KG	E*	J
Lead	7.7	0.18	MG/KG	EN*	J
Mercury	0.04	0.04	MG/KG	U	U
Selenium	0.38	0.38	MG/KG	U	U
Silver	0.24	0.24	MG/KG	U	U

Sample ID: FH000-SB11512-11-96/15.0-15.5 (BKSB115) Sample Depth: 15.0-15.5 FT

Matrix: Soil Field Sample Type: Grab Collected: 12/11/96

Metals	Result	Detection Limit	Units	Qualifiers Lab	Qualifiers Data
Arsenic	5.3	0.36	MG/KG		
Barium	10.6	0.09	MG/KG	*	J
Cadmium	0.06	0.04	MG/KG	B	
Chromium	7.3	0.09	MG/KG	E*	J
Lead	5.1	0.15	MG/KG	EN*	J
Mercury	0.04	0.04	MG/KG	U	U
Selenium	0.32	0.32	MG/KG	U	U
Silver	0.2	0.20	MG/KG	U	U

Ft. Hood RCRA Facility Investigation

FH-BKG Fort Hood Background

Analytical Results

Sample ID: FH000-SB11612-11-96/22.0-22.5 (BKSB116) Sample Depth: 22.0-22.5 FT

Matrix: Soil Field Sample Type: Grab Collected: 12/11/96

Metals	Result	Detection Limit	Units	Qualifiers Lab	Qualifiers Data
Arsenic	11.6	0.37	MG/KG		
Barium	4.9	0.09	MG/KG	*	J
Cadmium	0.2	0.04	MG/KG	B	
Chromium	2.7	0.09	MG/KG	E*	J
Lead	5.6	0.16	MG/KG	EN*	J
Mercury	0.04	0.04	MG/KG	U	U
Selenium	0.33	0.33	MG/KG	U	U
Silver	0.21	0.21	MG/KG	U	U

Ft. Hood RCRA Facility Investigation

FH-BKG Fort Hood Background

Analytical Results

Station: SB106 Background Soil Boring SB106

Sample ID: FH000-SB11712-12-96/0.0-1.0 (BKSB117) Sample Depth: 0.0-1.0 FT

Matrix: Soil Field Sample Type: Grab Collected: 12/12/96

Metals	Result	Detection Limit	Units	Qualifiers Lab	Qualifiers Data
Arsenic	4.4	0.37	MG/KG		
Barium	27.9	0.09	MG/KG	*	J
Cadmium	0.18	0.04	MG/KG	B	
Chromium	5.7	0.09	MG/KG	E*	J
Lead	8.3	0.16	MG/KG	EN*	J
Mercury	0.04	0.04	MG/KG	U	U
Selenium	0.33	0.33	MG/KG	U	U
Silver	0.21	0.21	MG/KG	U	U

Sample ID: FH000-SB11812-12-96/9.0-9.5 (BKSB118) Sample Depth: 9.0-9.5 FT

Matrix: Soil Field Sample Type: Grab Collected: 12/12/96

Metals	Result	Detection Limit	Units	Qualifiers Lab	Qualifiers Data
Arsenic	2.6	0.37	MG/KG		
Barium	4.4	0.09	MG/KG	*	J
Cadmium	0.19	0.04	MG/KG	B	
Chromium	2.2	0.09	MG/KG	E*	J
Lead	3.7	0.16	MG/KG	EN*	J
Mercury	0.04	0.04	MG/KG	U	U
Selenium	0.34	0.34	MG/KG	U	U
Silver	0.21	0.21	MG/KG	U	U

Sample ID: FH000-SB11912-12-96/14.0-14.5 (BKSB119) Sample Depth: 14.0-14.5 FT

Matrix: Soil Field Sample Type: Grab Collected: 12/12/96

Metals	Result	Detection Limit	Units	Qualifiers Lab	Qualifiers Data
Arsenic	0.66	0.37	MG/KG	B	
Barium	3	0.09	MG/KG		
Cadmium	0.06	0.04	MG/KG	B	
Chromium	2.1	0.09	MG/KG		
Lead	1.3	0.16	MG/KG	EN	J
Mercury	0.04	0.04	MG/KG	U	U
Selenium	0.33	0.33	MG/KG	U	U
Silver	0.21	0.21	MG/KG	U	U

Sample ID: FH000-SB12012-12-96/19.0-20.0 (BKSB120) Sample Depth: 19.0-20.0 FT

Matrix: Soil Field Sample Type: Grab Collected: 12/12/96

Metals	Result	Detection Limit	Units	Qualifiers Lab	Qualifiers Data
Arsenic	0.44	0.35	MG/KG	B	
Barium	2	0.08	MG/KG		
Cadmium	0.04	0.04	MG/KG	U	U
Chromium	0.93	0.08	MG/KG	B	
Lead	0.72	0.15	MG/KG	EN	J
Mercury	0.04	0.04	MG/KG	U	U
Selenium	0.32	0.32	MG/KG	U	U
Silver	0.2	0.20	MG/KG	U	U

Ft. Hood RCRA Facility Investigation

FH-BKG Fort Hood Background

Analytical Results

Sample ID: FH000-SB20112-12-96/0.0-1.0 (BKSB201) Sample Depth: 0.0-1.0 FT

Matrix: Soil Field Sample Type: Field Duplicate Collected: 12/12/96

Metals	Result	Detection Limit	Units	Qualifiers Lab	Qualifiers Data
Arsenic	4.4	0.36	MG/KG		
Barium	17.9	0.09	MG/KG		
Cadmium	0.14	0.04	MG/KG	B	
Chromium	2.6	0.09	MG/KG		
Lead	5.9	0.15	MG/KG	EN	J
Mercury	0.04	0.04	MG/KG	U	U
Selenium	0.33	0.33	MG/KG	U	U
Silver	0.21	0.21	MG/KG	U	U

Ft. Hood RCRA Facility Investigation

FH-BKG Fort Hood Background

Analytical Results

Station: SB107 Background Soil Boring SB107

Sample ID: FH000-SB12412-12-96/0.0-1.0 (BKSB124) Sample Depth: 0.0-1.0 FT

Matrix: Soil Field Sample Type: Grab Collected: 12/12/96

Metals	Result	Detection Limit	Units	Qualifiers Lab	Qualifiers Data
Arsenic	6	0.37	MG/KG		
Barium	19.3	0.09	MG/KG		
Cadmium	0.11	0.04	MG/KG	B	
Chromium	7.2	0.09	MG/KG		
Lead	4.5	0.16	MG/KG	EN	J
Mercury	0.04	0.04	MG/KG	U	U
Selenium	0.34	0.34	MG/KG	U	U
Silver	0.21	0.21	MG/KG	U	U

Sample ID: FH000-SB12512-12-96/4.0-4.5 (BKSB125) Sample Depth: 4.0-4.5 FT

Matrix: Soil Field Sample Type: Grab Collected: 12/12/96

Metals	Result	Detection Limit	Units	Qualifiers Lab	Qualifiers Data
Arsenic	3.2	0.35	MG/KG		
Barium	18.1	0.09	MG/KG		
Cadmium	0.11	0.04	MG/KG	B	
Chromium	5.1	0.09	MG/KG		
Lead	1.7	0.15	MG/KG	EN	J
Mercury	0.04	0.04	MG/KG	U	U
Selenium	0.36	0.32	MG/KG	B	
Silver	0.2	0.20	MG/KG	U	U

Sample ID: FH000-SB12612-12-96/5.5-6.0 (BKSB126) Sample Depth: 5.5-6.0 FT

Matrix: Soil Field Sample Type: Grab Collected: 12/12/96

Metals	Result	Detection Limit	Units	Qualifiers Lab	Qualifiers Data
Arsenic	2.5	0.36	MG/KG		
Barium	5.4	0.09	MG/KG		
Cadmium	0.06	0.04	MG/KG	B	
Chromium	5.5	0.09	MG/KG		
Lead	1.5	0.15	MG/KG	EN	J
Mercury	0.04	0.04	MG/KG	U	U
Selenium	0.44	0.33	MG/KG	B	
Silver	0.21	0.21	MG/KG	U	U

Sample ID: FH000-SB20312-12-96/0.0-1.0 (BKSB203) Sample Depth: 0.0-1.0 FT

Matrix: Soil Field Sample Type: Field Duplicate Collected: 12/12/96

Metals	Result	Detection Limit	Units	Qualifiers Lab	Qualifiers Data
Arsenic	5.9	0.37	MG/KG		
Barium	39	0.09	MG/KG		
Cadmium	0.17	0.05	MG/KG	B	
Chromium	9.3	0.09	MG/KG		
Lead	6.6	0.16	MG/KG	EN	J
Mercury	0.04	0.04	MG/KG	U	U
Selenium	0.34	0.34	MG/KG	U	U
Silver	0.21	0.21	MG/KG	U	U

Ft. Hood RCRA Facility Investigation

FH-BKG Fort Hood Background

Analytical Results

Station: SB108 Background Soil Boring SB108

Sample ID: FH000-SB135/01-14-97/0.0-1.0 (BKSB135) Sample Depth: 0.0-1.0 FT

Matrix: Soil Field Sample Type: Grab Collected: 01/14/97

Metals	Result	Detection Limit	Units	Qualifiers Lab	Qualifiers Data
Arsenic	2.7	0.36	MG/KG		
Barium	15.4	0.09	MG/KG	*	J
Cadmium	0.17	0.04	MG/KG	B*	J
Chromium	6.1	0.09	MG/KG		
Lead	2.5	0.15	MG/KG	*	J
Mercury	0.04	0.04	MG/KG	U	U
Selenium	1.5	1.5	MG/KG	UWN	R
Silver	0.21	0.21	MG/KG	U	U

Sample ID: FH000-SB136/01-14-97/5.0-5.5 (BKSB136) Sample Depth: 5.0-5.5 FT

Matrix: Soil Field Sample Type: Grab Collected: 01/14/97

Metals	Result	Detection Limit	Units	Qualifiers Lab	Qualifiers Data
Arsenic	4.3	0.38	MG/KG		
Barium	14.8	0.09	MG/KG	*	J
Cadmium	0.2	0.05	MG/KG	B*	J
Chromium	8.3	0.09	MG/KG		
Lead	3	0.16	MG/KG	*	J
Mercury	0.04	0.04	MG/KG	U	U
Selenium	0.32	0.32	MG/KG	UWN	R
Silver	0.22	0.22	MG/KG	U	U

Sample ID: FH000-SB137/01-14-97/9.0-9.5 (BKSB137) Sample Depth: 9.0-9.5 FT

Matrix: Soil Field Sample Type: Grab Collected: 01/14/97

Metals	Result	Detection Limit	Units	Qualifiers Lab	Qualifiers Data
Arsenic	8.2	0.36	MG/KG		
Barium	7.8	0.09	MG/KG	*	J
Cadmium	0.18	0.04	MG/KG	B*	J
Chromium	8.1	0.09	MG/KG		
Lead	2.3	0.15	MG/KG	*	J
Mercury	0.04	0.04	MG/KG	U	U
Selenium	0.31	0.31	MG/KG	UWN	R
Silver	0.21	0.21	MG/KG	U	U

Sample ID: FH000-SB138/01-14-97/14.0-14.5 (BKSB138) Sample Depth: 14.0-14.5 FT

Matrix: Soil Field Sample Type: Grab Collected: 01/14/97

Metals	Result	Detection Limit	Units	Qualifiers Lab	Qualifiers Data
Arsenic	9.2	0.38	MG/KG		
Barium	12.2	0.09	MG/KG	*	J
Cadmium	0.21	0.05	MG/KG	B*	J
Chromium	11.1	0.09	MG/KG		
Lead	4.1	0.16	MG/KG	*	J
Mercury	0.04	0.04	MG/KG	U	U
Selenium	0.32	0.32	MG/KG	UWN	R
Silver	0.22	0.22	MG/KG	U	U

Ft. Hood RCRA Facility Investigation

FH-BKG Fort Hood Background

Analytical Results

Sample ID: FH000-SB139/01-14-97/16.5-17.0 (BKSB139) Sample Depth: 16.5-17.0 FT

Matrix: Soil Field Sample Type: Grab Collected: 01/14/97

Metals	Result	Detection Limit	Units	Qualifiers Lab	Qualifiers Data
Arsenic	7.6	0.37	MG/KG		
Barium	7.3	0.09	MG/KG	*	J
Cadmium	0.2	0.04	MG/KG	B*	J
Chromium	8.4	0.09	MG/KG		
Lead	3.6	0.16	MG/KG	*	J
Mercury	0.04	0.04	MG/KG	U	U
Selenium	0.31	0.31	MG/KG	UWN	R
Silver	0.21	0.21	MG/KG	U	U

Ft. Hood RCRA Facility Investigation

FH-BKG Fort Hood Background

Analytical Results

Station: SB109 Background Soil Boring SB109

Sample ID: FH000-SB140/01-15-97/0.0-1.0 (BKSB140) Sample Depth: 0.0-1.0 FT

Matrix: Soil Field Sample Type: Grab Collected: 01/15/97

Metals	Result	Detection Limit	Units	Qualifiers Lab	Qualifiers Data
Arsenic	4.8	0.41	MG/KG		
Barium	108	0.10	MG/KG	*	J
Cadmium	0.79	0.05	MG/KG	*	J
Chromium	16.1	0.10	MG/KG		
Lead	33.2	0.17	MG/KG	*	J
Mercury	0.04	0.04	MG/KG	U	U
Selenium	0.35	0.35	MG/KG	UWN	R
Silver	0.24	0.24	MG/KG	U	U

Sample ID: FH000-SB141/01-15-97/4.0-5.0 (BKSB141) Sample Depth: 4.0-5.0 FT

Matrix: Soil Field Sample Type: Grab Collected: 01/15/97

Metals	Result	Detection Limit	Units	Qualifiers Lab	Qualifiers Data
Arsenic	5.6	0.43	MG/KG		
Barium	127	0.10	MG/KG	*	J
Cadmium	0.45	0.05	MG/KG	B*	J
Chromium	23.6	0.10	MG/KG		
Lead	12.1	0.18	MG/KG	*	J
Mercury	0.04	0.04	MG/KG	U	U
Selenium	1.8	1.8	MG/KG	UN	R
Silver	0.25	0.25	MG/KG	U	U

Sample ID: FH000-SB142/01-15-97/9.0-10.0 (BKSB142) Sample Depth: 9.0-10.0 FT

Matrix: Soil Field Sample Type: Grab Collected: 01/15/97

Metals	Result	Detection Limit	Units	Qualifiers Lab	Qualifiers Data
Arsenic	3.8	0.44	MG/KG		
Barium	63	0.11	MG/KG	*	J
Cadmium	0.29	0.05	MG/KG	B*	J
Chromium	8.4	0.11	MG/KG		
Lead	5	0.19	MG/KG	*	J
Mercury	0.04	0.04	MG/KG	U	U
Selenium	1.9	1.9	MG/KG	UWN	R
Silver	0.25	0.25	MG/KG	U	U

Sample ID: FH000-SB143/01-15-97/14.5-15.0 (BKSB143) Sample Depth: 14.5-15.0 FT

Matrix: Soil Field Sample Type: Grab Collected: 01/15/97

Metals	Result	Detection Limit	Units	Qualifiers Lab	Qualifiers Data
Arsenic	3.8	0.41	MG/KG		
Barium	39.3	0.10	MG/KG	*	J
Cadmium	0.27	0.05	MG/KG	B*	J
Chromium	12.2	0.10	MG/KG		
Lead	6.6	0.17	MG/KG	*	J
Mercury	0.04	0.04	MG/KG	U	U
Selenium	0.35	0.35	MG/KG	UWN	R
Silver	0.24	0.24	MG/KG	U	U

Ft. Hood RCRA Facility Investigation

FH-BKG Fort Hood Background

Analytical Results

Sample ID: FH000-SB144/01-15-97/19.0-19.3 (BKSB144) Sample Depth: 19.0-19.3 FT

Matrix: Soil Field Sample Type: Grab Collected: 01/15/97

Metals	Result	Detection Limit	Units	Qualifiers Lab	Qualifiers Data
Arsenic	3.7	0.37	MG/KG		
Barium	36.1	0.09	MG/KG	*	J
Cadmium	0.2	0.04	MG/KG	B*	J
Chromium	6.5	0.09	MG/KG		
Lead	4	0.16	MG/KG	*	J
Mercury	0.04	0.04	MG/KG	U	U
Selenium	0.31	0.31	MG/KG	UWN	R
Silver	0.21	0.21	MG/KG	U	U

Ft. Hood RCRA Facility Investigation

FH-BKG Fort Hood Background

Analytical Results

Station: SB110 Background Soil Boring SB110

Sample ID: FH000-SB12712-13-96/0.0-1.0 (BKSB127) Sample Depth: 0.0-1.0 FT

Matrix: Soil Field Sample Type: Grab Collected: 12/13/96

Metals	Result	Detection Limit	Units	Qualifiers Lab	Qualifiers Data
Arsenic	1.9	0.36	MG/KG		
Barium	18.8	0.09	MG/KG		
Cadmium	0.04	0.04	MG/KG	U	U
Chromium	3.7	0.09	MG/KG		
Lead	3.8	0.15	MG/KG	EN	J
Mercury	0.04	0.04	MG/KG	U	U
Selenium	0.33	0.33	MG/KG	U	U
Silver	0.21	0.21	MG/KG	U	U

Sample ID: FH000-SB12812-13-96/4.0-6.0 (BKSB128) Sample Depth: 4.0-6.0 FT

Matrix: Soil Field Sample Type: Grab Collected: 12/13/96

Metals	Result	Detection Limit	Units	Qualifiers Lab	Qualifiers Data
Arsenic	3.6	0.38	MG/KG		
Barium	36.3	0.09	MG/KG		
Cadmium	0.05	0.05	MG/KG	U	U
Chromium	8.5	0.09	MG/KG		
Lead	7.5	0.16	MG/KG	EN	J
Mercury	0.04	0.04	MG/KG		
Selenium	0.35	0.35	MG/KG	U	U
Silver	0.22	0.22	MG/KG	U	U

Sample ID: FH000-SB12912-13-96/10.0-11.0 (BKSB129) Sample Depth: 10.0-11.0 FT

Matrix: Soil Field Sample Type: Grab Collected: 12/13/96

Metals	Result	Detection Limit	Units	Qualifiers Lab	Qualifiers Data
Arsenic	2.6	0.36	MG/KG		
Barium	26.3	0.09	MG/KG		
Cadmium	0.04	0.04	MG/KG	U	U
Chromium	4.6	0.09	MG/KG		
Lead	4.1	0.15	MG/KG	EN	J
Mercury	0.04	0.04	MG/KG	U	U
Selenium	0.33	0.33	MG/KG	U	U
Silver	0.21	0.21	MG/KG	U	U

Sample ID: FH000-SB13012-13-96/15.0-16.0 (BKSB130) Sample Depth: 15.0-16.0 FT

Matrix: Soil Field Sample Type: Grab Collected: 12/13/96

Metals	Result	Detection Limit	Units	Qualifiers Lab	Qualifiers Data
Arsenic	1	0.35	MG/KG	B	
Barium	8.1	0.08	MG/KG		
Cadmium	0.07	0.04	MG/KG	B	
Chromium	1.8	0.08	MG/KG		
Lead	3.1	0.15	MG/KG	EN	J
Mercury	0.04	0.04	MG/KG	U	U
Selenium	0.32	0.32	MG/KG	U	U
Silver	0.2	0.20	MG/KG	U	U

Ft. Hood RCRA Facility Investigation

FH-BKG Fort Hood Background

Analytical Results

Sample ID: FH000-SB13112-13-96/20.0-21.0 (BKSB131) Sample Depth: 20.0-21.0 FT
Matrix: Soil Field Sample Type: Grab Collected: 12/13/96

Metals	Result	Detection Limit	Units	Qualifiers Lab	Qualifiers Data
Arsenic	5.3	0.38	MG/KG		
Barium	65.9	0.09	MG/KG		
Cadmium	0.15	0.05	MG/KG	B	
Chromium	7.7	0.09	MG/KG		
Lead	10.1	0.16	MG/KG	EN	J
Mercury	0.04	0.04	MG/KG	U	U
Selenium	0.34	0.34	MG/KG	U	U
Silver	0.22	0.22	MG/KG	U	U

Sample ID: FH000-SB13212-13-96/25.0-26.0 (BKSB132) Sample Depth: 25.0-26.0 FT
Matrix: Soil Field Sample Type: Grab Collected: 12/13/96

Metals	Result	Detection Limit	Units	Qualifiers Lab	Qualifiers Data
Arsenic	4.2	0.37	MG/KG		
Barium	41.7	0.09	MG/KG		
Cadmium	0.04	0.04	MG/KG	U	U
Chromium	5.9	0.09	MG/KG		
Lead	7.8	0.16	MG/KG	EN	J
Mercury	0.04	0.04	MG/KG	U	U
Selenium	0.34	0.34	MG/KG	U	U
Silver	0.21	0.21	MG/KG	U	U

Sample ID: FH000-SB13312-13-96/30.0-31.0 (BKSB133) Sample Depth: 30.0-31.0 FT
Matrix: Soil Field Sample Type: Grab Collected: 12/13/96

Metals	Result	Detection Limit	Units	Qualifiers Lab	Qualifiers Data
Arsenic	3.2	0.39	MG/KG		
Barium	68.6	0.09	MG/KG		
Cadmium	0.11	0.05	MG/KG	B	
Chromium	4.9	0.09	MG/KG		
Lead	6.3	0.17	MG/KG	EN	J
Mercury	0.04	0.04	MG/KG	U	U
Selenium	0.35	0.35	MG/KG	U	U
Silver	0.22	0.22	MG/KG	U	U

Sample ID: FH000-SB13412-13-96/34.0-34.5 (BKSB134) Sample Depth: 34.0-34.5 FT
Matrix: Soil Field Sample Type: Grab Collected: 12/13/96

Metals	Result	Detection Limit	Units	Qualifiers Lab	Qualifiers Data
Arsenic	2.9	0.36	MG/KG		
Barium	20.1	0.09	MG/KG		
Cadmium	0.08	0.04	MG/KG	B	
Chromium	1.2	0.09	MG/KG		
Lead	2.3	0.15	MG/KG	EN	J
Mercury	0.04	0.04	MG/KG	U	U
Selenium	0.33	0.33	MG/KG	U	U
Silver	0.21	0.21	MG/KG	U	U

Ft. Hood RCRA Facility Investigation

FH-BKG Fort Hood Background

Analytical Results

Sample ID: FH000-SB20412-13-96/4.0-6.0 (BKSB204) Sample Depth: 4.0-6.0 FT

Matrix: Soil Field Sample Type: Field Duplicate Collected: 12/13/96

Metals	Result	Detection Limit	Units	Qualifiers Lab	Qualifiers Data
Arsenic	3.2	0.38	MG/KG		
Barium	31.9	0.09	MG/KG		
Cadmium	0.05	0.05	MG/KG	U	U
Chromium	6.5	0.09	MG/KG		
Lead	7.1	0.16	MG/KG	EN	J
Mercury	0.04	0.04	MG/KG	U	U
Selenium	0.35	0.35	MG/KG	U	U
Silver	0.22	0.22	MG/KG	U	U

APPENDIX E

Fort Hood RFI Background Soil Boring Logs

RCRA Facilities Investigation
Fort Hood, Texas

U. S. Army Corp of Engineers
Fort Worth District
Fort Worth, Texas

Boring FHBKG-SB101

(Page 1 of 1)

FHBKG	: Background
Start Date	: 12/10/96
End Date	: 12/10/96
Northing Coord.	: 3446458.08 m
Easting Coord.	: 61375.50 m UTM 14 North
Total Depth of Boring	: 18.5 feet

Drilling Company	: Terra-Mar
Driller	: Bill Christopher
Designation of Drill	: Mobile Drill B-59
Type of Drill Rig	: Hollow Stem Auger
Geologist	: Jeff DeVaughn
Depth to Bedrock	: 15.0 feet
Depth Drilled Into Rock	: 3.5 feet
Borehole Diameter	: 8 inches
Sampling Equipment	: 4.25" Augers
	: CME Sampler 5' long

Depth in feet	Surf. Elev. 887.80ft	USCS	GRAPHIC	Water Levels	DESCRIPTION	REMARKS
0					Topsoil. 0.0-0.5' bgs.; weathered tan limestone.	No sample recovery.
1	887	CL			CLAY; weathered limestone fragments; damp; soft; moderately plastic; 10YR5/4 yellowish brown.	
2	886					Sample BKSB101 collected 2.0-2.5' bgs.
3	885				Same as above; dry.	
4	884				Same as above; dry; more weathered limestone.	Description from soil cuttings.
5	883	CH			CLAY, fat; fewer fragments; damp; firm; highly plastic; mottled 10YR6/6 brownish yellow and 2.5Y7/1 light gray.	Sample BKSB102 collected 4.0-4.7' bgs.
6	882				Same CLAY as above; more silty; interbedded with weathered limestone; dry.	Description from soil cuttings.
7	881					
8	880					
9	879					
10	878				Same as above; dry.	
11	877	CL			Silty CLAY; dry; firm; non-plastic; 10YR6/6 brownish yellow.	Sample BKSB103 collected 10.5-11.0' bgs.
12	876				Same as above; interbedded with tan weathered limestone; dry.	
13	875					
14	874					
15	873					Description from soil cuttings.
16	872	LS			LIMESTONE, weathered; dry; blue-gray.	
17	871					
18	870					Soil colors from Munsell Soil Color Chart, 1992 Revised Edition.
19	869				Bottom of Boring @ 18.5' bgs.	
20	868					

10-20-1999 t:\gov\coe\fthood\boringlogs\fhbkg\SB101.BOR

RCRA Facilities Investigation Fort Hood, Texas

U. S. Army Corp of Engineers
Fort Worth District
Fort Worth, Texas

Boring FHBKG-SB102

(Page 1 of 1)

FHBKG	: Background
Start Date	: 12/12/96
End Date	: 12/12/96
Northing Coord.	: 3446503.40 m
Easting Coord.	: 613980.64 m UTM 14 North
Total Depth of Boring	: 19.5 feet

Drilling Company	: Terra-Mar
Driller	: Bill Christopher
Designation of Drill	: Mobile Drill B-59
Type of Drill Rig	: Hollow Stem Auger
Geologist	: Jeff DeVaughn
Depth to Bedrock	: 16.0 feet
Depth Drilled Into Rock	: 3.5 feet
Borehole Diameter	: 8 inches
Sampling Equipment	: 4.25" Augers
	: CME Sampler 5' long

Depth in feet	Surf. Elev. 912.28ft	USCS	GRAPHIC	Water Levels	DESCRIPTION	REMARKS
0	912				Topsoil. 0.0-0.4' bgs.	Sample BKSB121, duplicate BKSB202, and split sample BKSB302 collected 0.0-0.5' bgs.
1	911	CL			Silty CLAY; weathered limestone fragments; dry; firm; non-plastic; mottled 10YR5/3 brown and 10YR8/2 very pale brown.	
2	910				Same as above; dry.	
3	909					Description from soil cuttings.
4	908	CL			LIMESTONE, weathered, tan; and Silty Clay interbeds; dry.	
5	907					
6	906	CL			Zones of limestone and highly indurated silty clay (weathered limestone?); shell fragments; roots; dry; very hard; 2.5Y8/2 pale yellow.	
7	905					
8	904					
9	903				Same as above; dry.	
10	902					
11	901				Same as above; dry.	
12	900					
13	899					Description from soil cuttings.
14	898					Sample BKSB122 collected 14.0-14.5' bgs.
15	897				Same as above; dry.	
16	896	LS			LIMESTONE, weathered; dry; blue-gray.	
17	895					
18	894				Same as above; dry.	
19	893				Same as above; dry.	Sample BKSB123 collected 19.0-19.5' bgs.
20					Bottom of Boring @ 19.5' bgs.	Soil colors from Munsell Soil Color Chart, 1992 Revised Edition.

10-20-1999 t:\gov\coe\fthood\boringlogs\fhbkg\SB102.BOR

RCRA
Facilities
Investigation
Fort Hood, Texas

U. S. Army Corp of Engineers
Fort Worth District
Fort Worth, Texas

Boring FHBKG-SB103

(Page 1 of 1)

FHBKG	: Background
Start Date	: 12/10/96
End Date	: 12/10/96
Northing Coord.	: 3447405.80 m
Easting Coord.	: 606690.49 m UTM 14 North
Total Depth of Boring	: 17.0 feet

Drilling Company	: Terra-Mar
Driller	: Bill Christopher
Designation of Drill	: Mobile Drill B-59
Type of Drill Rig	: Hollow Stem Auger
Geologist	: Jeff DeVaughn
Depth to Bedrock	: 15.0 feet
Depth Drilled Into Rock	: 2.0 feet
Borehole Diameter	: 8 inches
Sampling Equipment	: 4.25" Augers
	: CME Sampler 5' long

Depth in feet	Surf. Elev. 795.26ft	USCS	GRAPHIC	Water Levels	DESCRIPTION	REMARKS
0	795				Topsoil. 0.0-0.2' bgs.; weathered tan limestone.	Sample BKSB104 collected 0.0-0.5' bgs.
1	794	CL			Interbedded Silty and pebbly CLAY; 40% coarse sand to pebble sized angular to subrounded fragments; dry; moderately plastic; thin layers of 10YR8/4 very pale brown and 10YR3/2 very dark grayish brown.	
2	793				Same as above; no pebbles; dry.	
3	792					Description from soil cuttings.
4	791	CL			Same as above; weathered, tan limestone fragments; dry.	Sample BKSB105 collected 4.0-4.5' bgs.
5	790					
6	789	CL			Same as above; interbeds of limestone; dry.	
7	788				Same as above; dry.	
8	787					
9	786				Same as above; dry.	Sample BKSB106 collected 9.0-9.5' bgs.
10	785					
11	784				Same as above; except more medium to coarse sand; dry; soft; non-plastic.	
12	783					
13	782				Same as above; dry.	Description from soil cuttings.
14	781	CL			Silty CLAY; weathered limestone fragments; damp; firm; moderately plastic; mottled 10YR8/2 very pale brown and 10YR6/4 light yellowish brown.	Sample BKSB107 collected 14.0-15.0' bgs.
15	780	LS			LIMESTONE, weathered; dry; blue-gray.	
16	779					
17	778				Bottom of Boring @ 17.0' bgs.	
18	777					
19	776					
20						Soil colors from Munsell Soil Color Chart, 1992 Revised Edition.

10-20-1999 t:\gov\coe\fthood\boringlogs\fhbkg\SB103.BOR

RCRA Facilities Investigation
Fort Hood, Texas

U. S. Army Corp of Engineers
Fort Worth District
Fort Worth, Texas

Boring FHBKG-SB104

(Page 1 of 1)

FHBKG	: Background
Start Date	: 12/11/96
End Date	: 12/11/96
Northing Coord.	: 3447780.16 m
Easting Coord.	: 613523.75 m UTM 14 North
Total Depth of Boring	: 24.0 feet

Drilling Company	: Terra-Mar
Driller	: Bill Christopher
Designation of Drill	: Mobile Drill B-59
Type of Drill Rig	: Hollow Stem Auger
Geologist	: Jeff DeVaughn
Depth to Bedrock	: 24.0 feet
Depth Drilled Into Rock	: NA
Borehole Diameter	: 8 inches
Sampling Equipment	: 4.25" Augers
	: CME Sampler 5' long

Depth in feet	Surf. Elev. 896.29	USCS	GRAPHIC	Water Levels	DESCRIPTION	REMARKS
0	896				Topsoil. 0.0-1.0' bgs.; weathered tan limestone.	Sample BKSB108 collected 0.0-1.0' bgs.
1	895	CL			Silty CLAY; trace organics; weathered limestone fragments; damp; soft; low plasticity; 2.5Y7/6 yellow.	
2	894					
3	893				Same as above.	Description from soil cuttings.
4	892				Same as above; no organics; dry; 10YR7/8 yellow mottle.	Sample BKSB109 collected 4.0-5.0' bgs.
5	891					
6	890				Same as above; slightly more silty; dry; hard; brittle.	
7	889					Description from soil cuttings.
8	888					
9	887	LS			LIMESTONE, weathered; tan.	Description from soil cuttings. Hard drilling.
10	886				weathered limestone as above.	
11	885	CL			Silty CLAY as above; dry.	Sample BKSB110 collected 11.0-11.5' bgs.
12	884				Same as above; dry.	Geotechnical sample collected 12.0-13.0' bgs.
13	883	CL			Silty CLAY and weathered LIMESTONE interbeds.	
14	882					
15	881					Description from soil cuttings.
16	880					
17	879					
18	878	CL			Silty CLAY as above; dry.	Sample BKSB111 collected 18.0-18.5' bgs.
19	877	CL			Silty CLAY and weathered LIMESTONE interbeds.	
20	876					
21	875					Description from soil cuttings.
22	874					
23	873				Same as above; dry. Blue-gray weathered limestone fragments; dry.	
24	872	LS			Bottom of Boring at 24.0' bgs.	Soil colors from Munsell Soil Color Chart, 1992 Revised Edition.
25						

10-20-1999 t:\gov\coe\fthood\boringlogs\fhbkg\SB104.BOR

RCRA Facilities Investigation
Fort Hood, Texas

U. S. Army Corp of Engineers
Fort Worth District
Fort Worth, Texas

Boring FHBKG-SB105

(Page 1 of 1)

FHBKG	: Background
Start Date	: 12/11/96
End Date	: 12/11/96
Northing Coord.	: Not
Easting Coord.	: Surveyed
Total Depth of Boring	: 24.0 feet

Drilling Company	: Terra-Mar
Driller	: Bill Christopher
Designation of Drill	: Mobile Drill B-59
Type of Drill Rig	: Hollow Stem Auger
Geologist	: Jeff DeVaughn
Depth to Bedrock	: 24.0 feet
Depth Drilled Into Rock	: NA
Borehole Diameter	: 8 inches
Sampling Equipment	: 4.25" Augers
	: CME Sampler 5' long

Depth in feet	Surf. Elev. NS	USCS	GRAPHIC	Water Levels	DESCRIPTION	REMARKS
0	0	GP			GRAVEL (graded area).	
1	-1	CL			Silty CLAY; weathered limestone fragments; dry; firm; non-plastic; 2.5Y6/4 light yellowish brown.	Sample BKSB112 collected 1.0-1.5' bgs.
2	-2					
3	-3				Same as above; dry.	Description from soil cuttings.
4	-4	CH			CLAY, fat; dry; firm; highly plastic; mottled 2.5Y6/4 light yellowish brown and 10YR6/6 brownish yellow.	Sample BKSB113 collected 4.0-5.0' bgs.
5	-5	CL			Silty CLAY and LIMESTONE interbeds; dry; firm; 2.5Y6/4 light yellowish brown.	
6	-6					
7	-7					
8	-8					Description from soil cuttings.
9	-9					
10	-10				Same as above; dry.	
11	-11				Same as above; dry; moderately plastic.	Sample BKSB114 collected 11.0-12.0' bgs.
12	-12					
13	-13				Same as above; dry.	Description from soil cuttings.
14	-14					
15	-15	CL			Same as above; more silt; dry; hard; brittle; non-plastic.	Sample BKSB115 collected 15.0-15.5' bgs.
16	-16	CL			Same as above with weathered limestone interbeds.	
17	-17					
18	-18					Description from soil cuttings.
19	-19					
20	-20					
21	-21					
22	-22				Same as above; dry.	Sample BKSB116 collected 22.0-22.5' bgs.
23	-23				Blue-gray weathered limestone; dry; hard drilling to 24.0'.	
24	-24	LS			Bottom of Boring at 24.0' bgs.	Soil colors from Munsell Soil Color Chart, 1992 Revised Edition.
25						

10-20-1999 t:\gov\coe\fthood\boringlogs\fhbkg\SB105.BOR

RCRA
Facilities
Investigation
Fort Hood, Texas

U. S. Army Corp of Engineers
Fort Worth District
Fort Worth, Texas

Boring FHBKG-SB106

(Page 1 of 1)

FHBKG	: Background
Start Date	: 12/12/96
End Date	: 12/12/96
Northing Coord.	: Not
Easting Coord.	: Surveyed
Total Depth of Boring	: 25.5 feet

Drilling Company	: Terra-Mar
Driller	: Bill Christopher
Designation of Drill	: Mobile Drill B-59
Type of Drill Rig	: Hollow Stem Auger
Geologist	: Jeff DeVaughn
Depth to Bedrock	: 25.5 feet
Depth Drilled Into Rock	: NA
Borehole Diameter	: 8 inches
Sampling Equipment	: 4.25" Augers
	: CME Sampler 5' long

Depth in feet	Surf. Elev. NS	USCS	GRAPHIC	Water Levels	DESCRIPTION	REMARKS
0	0	CL			Silty CLAY; weathered limestone fragments; dry; firm; non-plastic; mottled 2.5Y7/6 yellow and 10YR6/6 brownish yellow.	Sample BKSB117 collected 0.0-1.0' bgs.
1	-1					
2	-2					
3	-3				Same as above; dry.	Geotechnical sample collected 3.0-4.0' bgs.
4	-4	CL			Same as above with weathered limestone interbeds.	
5	-5					
6	-6					Description from soil cuttings.
7	-7				Same as above with trace sand; dry.	
8	-8					
9	-9	SM			Silty SAND, fine; dry; non-plastic; carbonate (HCL fizz); 2.5Y8/4 pale yellow.	Sample BKSB118 collected 9.0-9.5' bgs.
10	-10					
11	-11				Same as above; dry.	
12	-12				Same as above except color change to 19YR8/2 very pale brown.	
13	-13					
14	-14	SP			Same as above SAND, fine; except no silt.	Sample BKSB119 collected 14.0-14.5' bgs.
15	-15					
16	-16					
17	-17				Same as above; dry.	Description from soil cuttings.
18	-18					
19	-19	SW			SAND, fine; dry; soft; non-carbonate; 2.5Y8/4 pale yellow.	Sample BKSB120 collected 19.0-20.0' bgs.
20	-20					
21	-21					
22	-22				Same as above; dry.	
23	-23	LS			LIMESTONE, weathered; dry; tan.	Description from soil cuttings.
24	-24					
25	-25					
26	-26				Blue-gray weathered limestone; dry. Bottom of Boring at 25.5' bgs.	
27	-27					
28	-28					Soil colors from Munsell Soil Color Chart, 1992 Revised Edition.
29	-29					
30						

RCRA
Facilities
Investigation
Fort Hood, Texas

U. S. Army Corp of Engineers
Fort Worth District
Fort Worth, Texas

Boring FHBKG-SB107

(Page 1 of 1)

FHBKG	: Background
Start Date	: 12/12/96
End Date	: 12/12/96
Northing Coord.	: 3438421.71 m
Easting Coord.	: 612222.83 m UTM 14 North
Total Depth of Boring	: 6.0 feet

Drilling Company	: Terra-Mar
Driller	: Bill Christopher
Designation of Drill	: Mobile Drill B-59
Type of Drill Rig	: Hollow Stem Auger
Geologist	: Jeff DeVaughn
Depth to Bedrock	: 1.7 feet
Depth Drilled Into Rock	: 4.3 feet
Borehole Diameter	: 8 inches
Sampling Equipment	: 4.25" Augers
	: CME Sampler 5' long

Depth in feet	Surf. Elev. NS	USCS	GRAPHIC	Water Levels	DESCRIPTION	REMARKS
0	0	CL			Silty CLAY; weathered limestone fragments; dry; hard; non-plastic; mottled 10YR6/8 brownish yellow and 10YR6/2 light brownish gray.	Sample BKSB124 collected 0.0-1.0' bgs.
1	-1					
2	-2	LS			LIMESTONE, weathered, fossiliferous; Blue-Gray; 2.5Y6/1 gray.	
3	-3					Description from soil cuttings.
4	-4				Same as above	Sample BKSB125 collected 4.0-4.5' bgs.
5	-5					Description from soil cuttings.
					Same as above	Sample BKSB126 collected 5.5-6.0' bgs.
6	-6				Bottom of Boring at 6.0' bgs.	
7	-7					
8	-8					Soil colors from Munsell Soil Color Chart, 1992 Revised Edition.
9	-9					
10						

t:\gov\coe\fthood\boringlogs\fhbkg\SB107.BOR 10-20-1999

RCRA
Facilities
Investigation
Fort Hood, Texas

U. S. Army Corp of Engineers
Fort Worth District
Fort Worth, Texas

Boring FHBKG-SB108

(Page 1 of 1)

FHBKG	: Background
Start Date	: 01/14/97
End Date	: 01/14/97
Northing Coord.	: Not
Easting Coord.	: Surveyed
Total Depth of Boring	: 17.0 feet

Drilling Company	: Terra-Mar
Driller	: Bill Christopher
Designation of Drill	: Mobile Drill B-59
Type of Drill Rig	: Hollow Stem Auger
Geologist	: Jeff DeVaughn
Depth to Bedrock	: 15.0 feet
Depth Drilled Into Rock	: 2.0 feet
Borehole Diameter	: 8 inches
Sampling Equipment	: 4.25" Augers
	: CME Sampler 5' long

Depth in feet	Surf. Elev. NS	USCS	GRAPHIC	Water Levels	DESCRIPTION	REMARKS
0	0				Topsoil 0.0-0.4'	Sample BKSB135 collected 0.0-1.0' bgs.
1	-1	CL			Silty CLAY; weathered limestone fragments; dry; firm; non-plastic; 10YR6/8 brownish yellow.	
2	-2					
3	-3				Same as above; dry.	Description from soil cuttings.
4	-4					
5	-5				Same as above; dry; mottled with 2.5Y7/3 pale yellow.	Sample BKSB136 collected 5.0-5.5' bgs.
6	-6					
7	-7				Same as above; dry.	Description from soil cuttings.
8	-8					
9	-9				Same as above; dry.	Sample BKSB137 collected 9.0-9.5' bgs.
10	-10					
11	-11					
12	-12				Same as above; dry.	Description from soil cuttings.
13	-13					
14	-14				Same as above; less silty; dry. Same as above; dry.	Sample BKSB138 collected 14.0-14.5' bgs.
15	-15	LS			LIMESTONE, weathered; blue-gray.	
16	-16				Same as above; dry.	Sample BKSB139 collected 16.5-17.0' bgs.
17	-17				Bottom of Boring at 17.0' bgs.	
18	-18					Soil colors from Munsell Soil Color Chart, 1992 Revised Edition.
19	-19					
20						

RCRA Facilities Investigation Fort Hood, Texas

U. S. Army Corp of Engineers
Fort Worth District
Fort Worth, Texas

Boring FHBKG-SB109

(Page 1 of 1)

FHBKG	: Background
Start Date	: 01/15/97
End Date	: 01/15/97
Northing Coord.	: 3471041.79 m
Easting Coord.	: 626015.26 m UTM 14 North
Total Depth of Boring	: 24.0 feet

Drilling Company	: Terra-Mar
Driller	: Bill Christopher
Designation of Drill	: Mobile Drill B-59
Type of Drill Rig	: Hollow Stem Auger
Geologist	: Jeff DeVaughn
Depth to Bedrock	: Not Encountered
Depth Drilled Into Rock	: NA
Borehole Diameter	: 8 inches
Sampling Equipment	: 4.25" Augers
	: CME Sampler 5' long

Depth in feet	Surf. Elev. 730.62ft	USCS	GRAPHIC	Water Levels	DESCRIPTION	REMARKS
0	730	CL			Silty CLAY; trace roots; trace rock fragments <1cm, angular to subrounded; damp; highly plastic; 5YR2.5/1 black.	Sample BKSB140 collected 0.0-1.0' bgs.
1	729				Same as above; damp.	
2	728					
3	727					Description from soil cuttings.
4	726				Same as above; damp.	Sample BKSB141 collected 4.0-5.0' bgs.
5	725					
6	724	CL			Silty CLAY; trace weathered limestone fragments; dry; stiff; non-plastic; 7.5YR6/4 light brown.	
7	723					
8	722				Some sand, fine, from 8-9' bgs.	Description from soil cuttings.
9	721				Same as above; dry.	Sample BKSB142 collected 9.0-10.0' bgs.
10	720					
11	719				Same as above except rock fragments (mostly weathered limestone) up to 20% of total matrix.	
12	718					
13	717				Same as above; dry.	Description from soil cuttings.
14	716					
15	715				Same as above; with limestone fragments up to 40%; also 10% fine sand; dry.	Sample BKSB143 collected 14.5-15.0' bgs.
16	714					
17	713				Same as above; dry.	Description from soil cuttings.
18	712					
19	711				Same as above; dry.	Sample BKSB144 collected 19.0-19.3' bgs.
20	710					
21	709					Description from soil cuttings.
22	708				Same as above; dry.	
23	707	SM			Silty SAND, fine to medium; moist; soft; moderately plastic; 7.5Y6/8 reddish yellow and 7.5 YR7/1 light gray.	Water in hole, attempted sample, no recovery in gravel at 24'
24	706	GP			Bottom of boring at 24.0' bgs. GRAVEL,angular;saturated	Soil colors from Munsell Soil Color Chart, 1992 Revised Edition.
25						

10-20-1999 t:\gov\coe\fthood\boringlogs\fhbkg\SB109.BOR

RCRA Facilities Investigation
Fort Hood, Texas

U. S. Army Corp of Engineers
Fort Worth District
Fort Worth, Texas

Boring FHBKG-SB110

(Page 1 of 1)

FHBKG	: Background
Start Date	: 12/13/96
End Date	: 12/13/96
Northing Coord.	: 3472081.13 m
Easting Coord.	: 626432.83 m UTM 14 North
Total Depth of Boring	: 34.5 feet

Drilling Company	: Terra-Mar
Driller	: Bill Christopher
Designation of Drill	: Mobile Drill B-59
Type of Drill Rig	: Hollow Stem Auger
Geologist	: Jeff DeVaughn
Depth to Bedrock	: Not Encountered
Depth Drilled Into Rock	: NA
Borehole Diameter	: 8 inches
Sampling Equipment	: 4.25" Augers
	: CME Sampler 5' long

Surf. Elev. 729.66ft

Depth in feet	USCS	DESCRIPTION	REMARKS
0–3	SM	SAND, fine to medium; some silt; damp; soft; non-plastic; 7.5YR5/6 strong brown. Same as above; damp to moist.	Sample BKSB127 collected 0.0-1.0' bgs.
3–19	SC	Clayey SAND; damp; firm; moderately plastic; 2.5YR4/6 red. Same as above; damp. Same as above; damp. Same as above; damp. Same as above; slightly less clay; dry. Same as above; dry. Same as above; less clay; dry; color change 5YR5/6 yellowish red. Same as above; dry. Same as above; dry; Same as above; more clay; dry.	Sample BKSB128 collected 4.0-6.0' bgs. Geotechnical sample collected 8.0-9.0' bgs. Sample BKSB129 collected 10.0-11.0' bgs. Sample BKSB130 collected 15.0-16.0' bgs.
19–33	CL	Silty CLAY; trace sand; trace tan weathered limestone fragments; dry; hard; 7.5YR6/6 reddish yellow. Same as above; dry. Same as above; dry. Same as above; dry. Same as above; dry. Same as above; with more silt; moist; softer. Same as above; except very silty; damp; soft.	Sample BKSB131 collected 20.0-21.0' bgs. Sample BKSB132 collected 25.0-26.0' bgs. Sample BKSB133 collected 30.0-31.0' bgs.
33–34	SM	Silty SAND, fine; trace gravel and coarse sand at bottom; saturated; non-plastic; 7.5Y6/6 reddish yellow.	Sample BKSB134 collected 34.0-34.5' bgs.
34–35	GW	SAND, coarse, and GRAVEL, poorly sorted, angular to round; saturated; 1.5 water in hole.	
35		Bottom of boring at 34.5' bgs.	

Soil colors from Munsell Soil Color Chart, 1992 Revised Edition.

10-20-1999 t:\gov\coe\fthood\boringlogs\fhbkg\SB110.BOR

APPENDIX F

Statistical Calculations

95% Upper Tolerance Limit

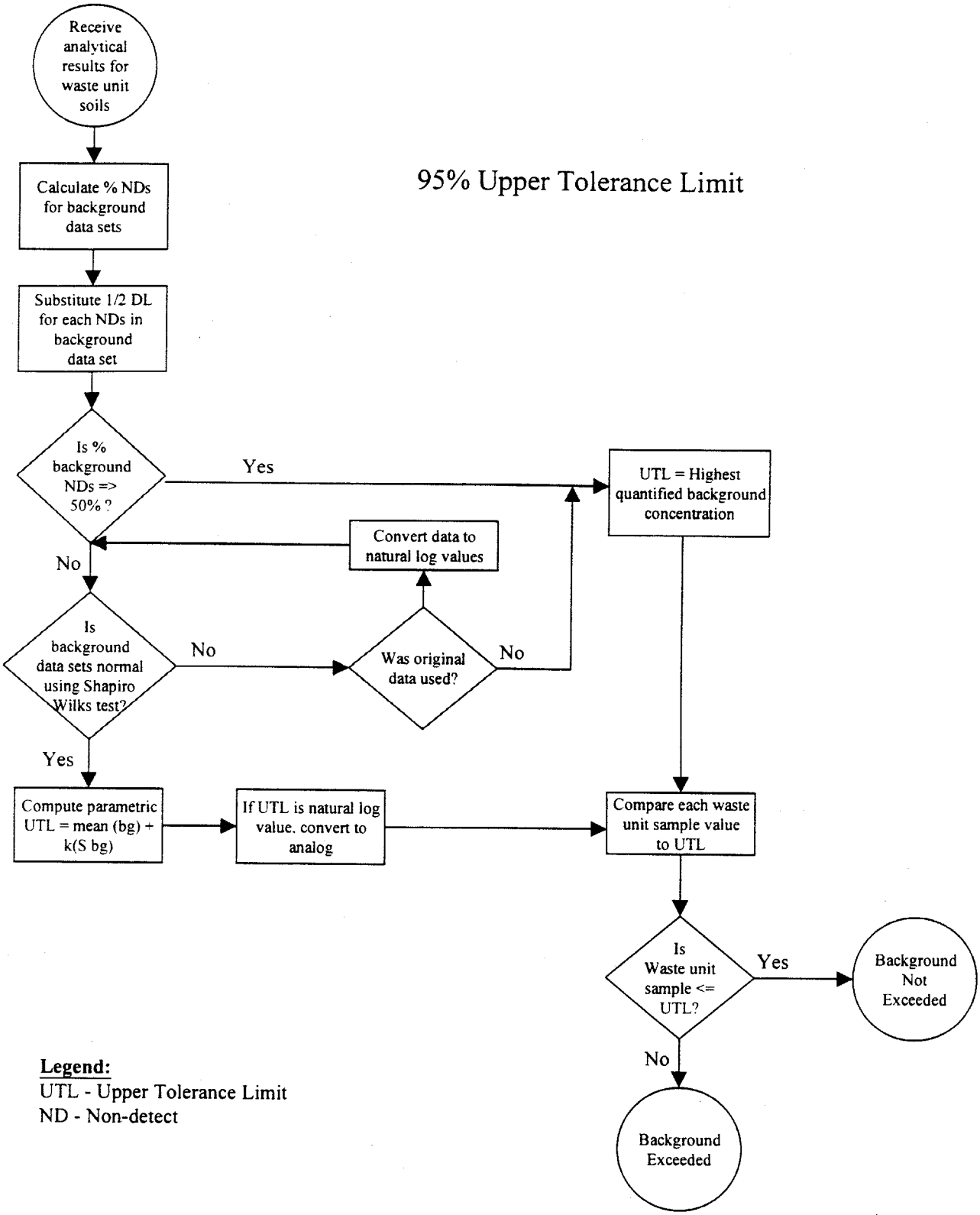

Legend:
UTL - Upper Tolerance Limit
ND - Non-detect

Mean Comparison of Data Sets

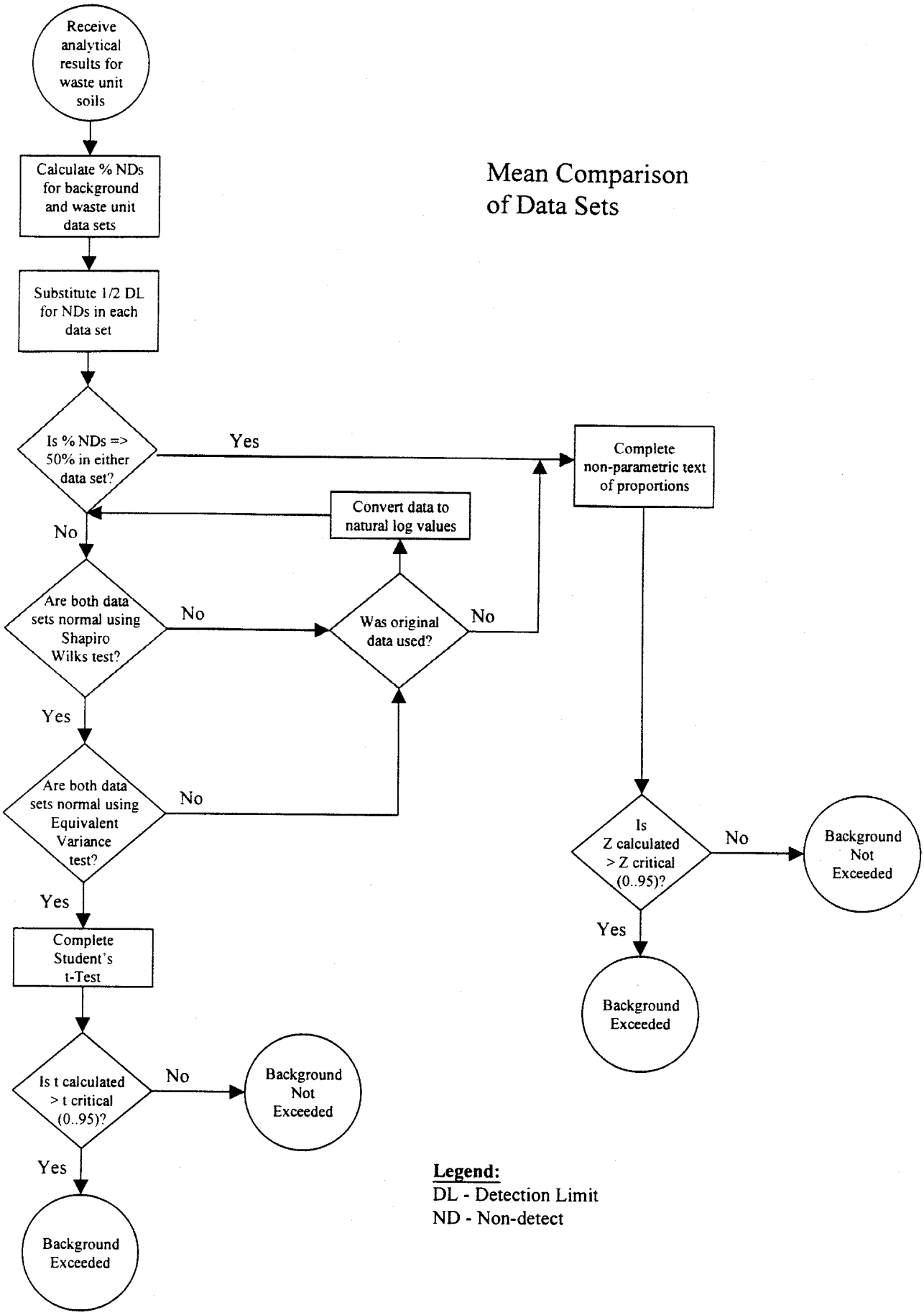

Legend:
DL - Detection Limit
ND - Non-detect

Formulas for Shapiro Wilk or W test

1. Compute the denominator d of the W test statistic, using the n data;

$$d=\sum(x_i-x)^2$$

2. Order the n data form smallest to largest to obtain the sample order statistics

$$x_1 \leq x_2 \leq x_3 \leq \text{etc}$$

3. Compute k, where k= n/2 if n is even or

k=(n-1)/2 if n is odd

4. Turn to Table A6 in *Statistical Methods for Environmental Pollution Monitoring*, by Richard Gilbert, and for the observed n find the coefficients $a_1, a_2, \ldots, a_k$.

5. Then compute W

$$W= 1/d\{\sum a_i(x_{[n-i+1]} - x_{[i]})\}^2$$

6. Reject H0 at the α significance level if W is less than the quantile given in Table A7 of *Statistical Methods for Environmental Pollution Monitoring*, by Richard Gilbert.

This procedure is used on the logrithms of data to test if distribution is lognormal.

95% UTL Calculations

1. Determine distribution. If normal use the data as is and 1/2 of the value for nondetects. If lognormal distribution calculate the 95% UTL on the log values.

2. Find the mean of the data set.

3. Find the standard deviation of data set

4. Based on the n of the data set look up the K value from *Statistical Methods for Environmental Pollution Monitoring*, by Richard Gilbert, Table A3.

5. Calculate the 95% UTL =mean+K(standard deviation)

For lognormal distribution, need to take the exponent of the 95%UTL of the log.

Soil Background 95% UTLs NO DUPLICATES						
smp_id	Mercury		Arsenic	Barium		
	Result (x)	Qual	Result (x)	Result	Qual	Ln(x)
BKSB101	0.04	U	3	21.3	J	3.05870707
BKSB102	0.04	U	2	8	J	2.07944154
BKSB103	0.04	U	9.1	14.7	J	2.68784749
BKSB105	0.04	U	4.3	23.4	J	3.15273602
BKSB106	0.04	U	4.4	43.7	J	3.7773481
BKSB107	0.04	U				
BKSB109	0.04	U	3.5	155	J	5.04342512
BKSB110	0.04	U	4.8	24.1	J	3.18221184
BKSB111	0.04	U	5.2	7.2	J	1.97408103
BKSB113	0.04	U	5.7	20.5	J	3.02042489
BKSB114	0.04	U	5.2	25.2	J	3.22684399
BKSB115	0.04	U	5.3	10.6	J	2.360854
BKSB116	0.04	U	11.6	4.9	J	1.58923521
BKSB118	0.04	U	2.6	4.4	J	1.48160454
BKSB119	0.04	U	0.66	3		1.09861229
BKSB120	0.04	U	0.44	2		0.69314718
BKSB122	0.04	U	3.2	6.1		1.80828877
BKSB123	0.04	U	3.8	5.5		1.70474809
BKSB125	0.04	U	3.2	18.1		2.89591194
BKSB126	0.04	U	2.5	5.4		1.68639895
BKSB128	0.04		3.6	36.3		3.59181774
BKSB129	0.04	U	2.6	26.3		3.26956894
BKSB130	0.04	U	1	8.1		2.09186406
BKSB131	0.04	U	5.3	65.9		4.18813844
BKSB132	0.04	U	4.2	41.7		3.73050113
BKSB133	0.04	U	3.2	68.6		4.22829253
BKSB134	0.04	U	2.9	20.1		3.00071982
BKSB136	0.04	U	4.3	14.8	J	2.69462718
BKSB137	0.04	U	8.2	7.8	J	2.05412373
BKSB138	0.04	U	9.2	12.2	J	2.50143595
BKSB139	0.04	U	7.6	7.3	J	1.98787435
BKSB141	0.04	U	5.6	127	J	4.84418709
BKSB142	0.04	U	3.8	63	J	4.14313473
BKSB143	0.04	U	3.8	39.3	J	3.67122452
BKSB144	0.04	U	3.7	36.1	J	3.58629287
BKSB104	0.04	U	6.2	28.2	J	3.33932198
BKSB108	0.04	U	6	72.4	J	4.2822063
BKSB112	0.04	U	1.6	6.6	J	1.88706965
BKSB117	0.04	U	4.4	27.9	J	3.32862669
BKSB121	0.04	U	4.1	24		3.17805383
BKSB124	0.04	U	6	19.3		2.9601051
BKSB127	0.04	U	1.9	18.8		2.93385687
BKSB135	0.04	U	2.7	15.4	J	2.73436751
BKSB140	0.04	U	4.8	108	J	4.68213123
%nondetects=	0.04	0.95744681			0	
Distribution	D		N			L
Mean	0.04		4.35348837	30.1906977		2.91700954
std dev	0		2.29920368	33.4734423		1.01859487
n	44		43	43		43
K	2.097		2.102	2.102		2.102
UTL	0.04		**9.1864145**	100.55187		5.058096
UTL(ln)=exp(mean + K(std d						**157.29074**

Soil Background							
smp_id	Cadmium				Chromium		
	Result (x)	Qual	1/2 nondetects	Ln(x)	Result (x)	Qual	Ln(x)
BKSB101	0.12		0.12	-2.1202635	5.1	J	1.62924054
BKSB102	0.05		0.05	-2.9957323	10.3	J	2.3321439
BKSB103	0.05	U	0.025	-3.6888795	10.1	J	2.31253542
BKSB105	0.11		0.11	-2.2072749	4	J	1.38629436
BKSB106	0.16		0.16	-1.8325815	7.6	J	2.02814825
BKSB107	0.35		0.35	-1.0498221	5.1	J	1.62924054
BKSB109	0.07		0.07	-2.65926	6.5	J	1.87180218
BKSB110	0.06		0.06	-2.8134107	16.6	J	2.8094027
BKSB111	0.05		0.05	-2.9957323	6.2	J	1.82454929
BKSB113	0.07		0.07	-2.65926	8.9	J	2.18605128
BKSB114	0.05	U	0.025	-3.6888795	20.3	J	3.01062089
BKSB115	0.06		0.06	-2.8134107	7.3	J	1.98787435
BKSB116	0.2		0.2	-1.6094379	2.7	J	0.99325177
BKSB118	0.19		0.19	-1.6607312	2.2	J	0.78845736
BKSB119	0.06		0.06	-2.8134107	2.1		0.74193734
BKSB120	0.04	U	0.02	-3.912023	0.93		-0.0725707
BKSB122	0.06		0.06	-2.8134107	4.9		1.58923521
BKSB123	0.08		0.08	-2.5257286	4.3		1.45861502
BKSB125	0.11		0.11	-2.2072749	5.1		1.62924054
BKSB126	0.06		0.06	-2.8134107	5.5		1.70474809
BKSB128	0.05	U	0.025	-3.6888795	8.5		2.14006616
BKSB129	0.04	U	0.02	-3.912023	4.6		1.5260563
BKSB130	0.07		0.07	-2.65926	1.8		0.58778666
BKSB131	0.15		0.15	-1.89712	7.7		2.04122033
BKSB132	0.04	U	0.02	-3.912023	5.9		1.77495235
BKSB133	0.11		0.11	-2.2072749	4.9		1.58923521
BKSB134	0.08		0.08	-2.5257286	1.2		0.18232156
BKSB136	0.2	J	0.2	-1.6094379	8.3		2.11625551
BKSB137	0.18	J	0.18	-1.7147984	8.1		2.09186406
BKSB138	0.21	J	0.21	-1.5606477	11.1		2.40694511
BKSB139	0.2	J	0.2	-1.6094379	8.4		2.12823171
BKSB141	0.45	J	0.45	-0.7985077	23.6		3.16124671
BKSB142	0.29	J	0.29	-1.2378744	8.4		2.12823171
BKSB143	0.27	J	0.27	-1.3093333	12.2		2.50143595
BKSB144	0.2	J	0.2	-1.6094379	6.5		1.87180218
BKSB104	0.15		0.15	-1.89712	3.1	J	1.13140211
BKSB108	0.2		0.2	-1.6094379	12.9	J	2.55722731
BKSB112	0.04	U	0.02	-3.912023	4	J	1.38629436
BKSB117	0.18		0.18	-1.7147984	5.7	J	1.74046617
BKSB121	0.18		0.18	-1.7147984	6.3		1.84054963
BKSB124	0.11		0.11	-2.2072749	7.2		1.97408103
BKSB127	0.04	U	0.02	-3.912023	3.7		1.30833282
BKSB135	0.17	J	0.17	-1.7719568	6.1		1.80828877
BKSB140	0.79	J	0.79	-0.2357223	16.1		2.77881927
%nondetects=		0.19148936				0	
Distribution				L			L
Mean	0.14545455			-2.343338	7.31886364		1.78668026
std dev	0.13475999			0.92656476	4.7817999		0.68062712
n	44			44	44		44
K	2.097			2.097	2.097		2.097
UTL	0.4280462			-0.400332	17.346298		3.2139553
UTL(ln)=exp(me				**0.6700977**			**24.87729**

Soil Background							
smp_id	Lead			Selenium		Silver	
	Result (x)	Qual	Ln(x)	Result (x)	Qual	Result (x)	Qual
BKSB101	6	J	1.79175947	0.37	U	0.24	U
BKSB102	5	J	1.60943791	0.36	U	0.23	U
BKSB103	9.5	J	2.2512918	0.38	U	0.24	U
BKSB105	3.9	J	1.36097655	0.33	U	0.21	U
BKSB106	5	J	1.60943791	0.33	U	0.21	U
BKSB107	6.1	J	1.80828877	0.36	U	0.23	U
BKSB109	3.2	J	1.16315081	0.34	U	0.22	U
BKSB110	7.8	J	2.05412373	0.36	U	0.23	U
BKSB111	5.3	J	1.66770682	0.35	U	0.22	U
BKSB113	6	J	1.79175947	0.36	U	0.23	U
BKSB114	7.7	J	2.04122033	0.38	U	0.24	U
BKSB115	5.1	J	1.62924054	0.32	U	0.2	U
BKSB116	5.6	J	1.7227666	0.33	U	0.21	U
BKSB118	3.7	J	1.30833282	0.34	U	0.21	U
BKSB119	1.3	J	0.26236426	0.33	U	0.21	U
BKSB120	0.72	J	-0.3285041	0.32	U	0.2	U
BKSB122	4.1	J	1.41098697	0.33	U	0.21	U
BKSB123	3.8	J	1.33500107	0.33	U	0.21	U
BKSB125	1.7	J	0.53062825	0.36		0.2	U
BKSB126	1.5	J	0.40546511	0.44		0.21	U
BKSB128	7.5	J	2.01490302	0.35	U	0.22	U
BKSB129	4.1	J	1.41098697	0.33	U	0.21	U
BKSB130	3.1	J	1.13140211	0.32	U	0.2	U
BKSB131	10.1	J	2.31253542	0.34	U	0.22	U
BKSB132	7.8	J	2.05412373	0.34	U	0.21	U
BKSB133	6.3	J	1.84054963	0.35	U	0.22	U
BKSB134	2.3	J	0.83290912	0.33	U	0.21	U
BKSB136	3	J	1.09861229	0.32	R	0.22	U
BKSB137	2.3	J	0.83290912	0.31	R	0.21	U
BKSB138	4.1	J	1.41098697	0.32	R	0.22	U
BKSB139	3.6	J	1.28093385	0.31	R	0.21	U
BKSB141	12.1	J	2.49320545	1.8	R	0.25	U
BKSB142	5	J	1.60943791	1.9	R	0.25	U
BKSB143	6.6	J	1.88706965	0.35	R	0.24	U
BKSB144	4	J	1.38629436	0.31	R	0.21	U
BKSB104	5.3	J	1.66770682	0.32	U	0.2	U
BKSB108	9.8	J	2.28238239	0.37	U	0.23	U
BKSB112	1.5	J	0.40546511	0.32	U	0.2	U
BKSB117	8.3	J	2.11625551	0.33	U	0.21	U
BKSB121	10.2	J	2.32238772	0.34	U	0.22	U
BKSB124	4.5	J	1.5040774	0.34	U	0.21	U
BKSB127	3.8	J	1.33500107	0.33	U	0.21	U
BKSB135	2.5	J	0.91629073	1.5	R	0.21	U
BKSB140	33.2	J	3.50254988	0.35	R	0.24	U
%nondetects=		0					
Distribution			L	D		D	
Mean	5.77318182		1.52441844	— 0.345		0.21795455	
std dev	4.99838289		0.67810106	0.02427744		0.01390659	
n	44		44				
K	2.097		2.097				
UTL	16.254791		2.9463964				
UTL(ln)=exp(me			19.037227				

Shapiro Wilk for Arsenic

smp_id	Arsenic				a(n-i+1)	b(i)
BKSB101	3	0.44	11.6	11.16	0.3894	4.345704
BKSB102	2	0.66	9.2	8.54	0.2684	2.292136
BKSB103	9.1	1	9.1	8.1	0.2334	1.89054
BKSB104	6.2	1.6	8.2	6.6	0.2078	1.37148
BKSB105	4.3	1.9	7.6	5.7	0.1871	1.06647
BKSB106	4.4	2	6.2	4.2	0.1695	0.7119
BKSB108	6	2.5	6	3.5	0.1539	0.53865
BKSB109	3.5	2.6	6	3.4	0.1398	0.47532
BKSB110	4.8	2.6	5.7	3.1	0.1269	0.39339
BKSB111	5.2	2.7	5.6	2.9	0.1149	0.33321
BKSB112	1.6	2.9	5.3	2.4	0.1035	0.2484
BKSB113	5.7	3	5.3	2.3	0.0927	0.21321
BKSB114	5.2	3.2	5.2	2	0.0824	0.1648
BKSB115	5.3	3.2	5.2	2	0.0724	0.1448
BKSB116	11.6	3.2	4.8	1.6	0.0628	0.10048
BKSB117	4.4	3.5	4.8	1.3	0.0534	0.06942
BKSB118	2.6	3.6	4.4	0.8	0.0442	0.03536
BKSB119	0.66	3.7	4.4	0.7	0.0352	0.02464
BKSB120	0.44	3.8	4.3	0.5	0.0263	0.01315
BKSB121	4.1	3.8	4.30	0.5	0.0175	0.00875
BKSB122	3.2	3.8	4.2	0.4	0.0087	0.00348
BKSB123	3.8	4.1	4.1	0	0	0
BKSB124	6	4.2	3.8	-0.4		
BKSB125	3.2	4.3	3.8	-0.5		
BKSB126	2.5	4.30	3.8	-0.5	sum Bi=	14.44529
BKSB127	1.9	4.4	3.7	-0.7		
BKSB128	3.6	4.4	3.6	-0.8	W(0.05,43)	0.943
BKSB129	2.6	4.8	3.5	-1.3	W=	0.939827935
BKSB130	1	4.8	3.2	-1.6		
BKSB131	5.3	5.2	3.2	-2		
BKSB132	4.2	5.2	3.2	-2		
BKSB133	3.2	5.3	3	-2.3		
BKSB134	2.9	5.3	2.9	-2.4		
BKSB135	2.7	5.6	2.7	-2.9		
BKSB136	4.30	5.7	2.6	-3.1		
BKSB137	8.2	6	2.6	-3.4		
BKSB138	9.2	6	2.5	-3.5		
BKSB139	7.6	6.2	2	-4.2		
BKSB140	4.8	7.6	1.9	-5.7		
BKSB141	5.6	8.2	1.6	-6.6		
BKSB142	3.8	9.1	1	-8.1		
BKSB143	3.8	9.2	0.66	-8.54		
BKSB144	3.7	11.6	0.44	-11.16		
Sum of xi	187.2					
Mean	4.3534884					
n=	43					
sum of xi^2	1036.9992					
1/n=	0.0232558					
xi=(sum xi)^2	35043.84					
d=	222.02618					
W=	0.9398279					
W(0.05,43)=	0.943					
W<W(0.5,43), the distribution is approximately normal						

Shapiro Wilk for Arsenic

	ln of ordered Conc. x(i)		ln of Reverse Order x(n-i+1)	Difference x(n-i+1)-x(i)	a(n-i+1)	b(i)
	-0.820980552	0.674009067	2.451005098	3.27198565	0.3894	1.27411121
	-0.415515444	0.172653084	2.219203484	2.63471893	0.2684	0.70715856
	0	0	2.208274414	2.20827441	0.2334	0.51541125
	0.470003629	0.220903412	2.104134154	1.63413053	0.2078	0.33957232
	0.641853886	0.411976411	2.028148247	1.38629436	0.1871	0.25937567
	0.693147181	0.480453014	1.824549292	1.13140211	0.1695	0.19177266
	0.916290732	0.839588705	1.791759469	0.87546874	0.1539	0.13473464
	0.955511445	0.913002122	1.791759469	0.83624802	0.1398	0.11690747
	0.955511445	0.913002122	1.740466175	0.78495473	0.1269	0.09961076
	0.993251773	0.986549085	1.722766598	0.72951482	0.1149	0.08382125
	1.064710737	1.133608953	1.667706821	0.60299608	0.1035	0.06241009
	1.098612289	1.206948961	1.667706821	0.56909453	0.0927	0.05275506
	1.16315081	1.352919806	1.648658626	0.48550782	0.0824	0.04000584
	1.16315081	2.781246039	1.648658626	0.48550782	0.0724	0.03515077
	1.16315081	6.007425991	1.568615918	0.40546511	0.0628	0.02546321
	1.252762968	2.195152016	1.568615918	0.31585295	0.0534	0.01686655
	1.280933845	0.913002122	1.481604541	0.2006707	0.0442	0.00886964
	1.30833282	0.172653084	1.481604541	0.17327172	0.0352	0.00609916
	1.335001067	0.674009067	1.458615023	0.12361396	0.0263	0.00325105
	1.335001067	1.99088424	1.458615023	0.12361396	0.0175	0.00216324
	1.335001067	1.352919806	1.435084525	0.10008346	0.0087	0.00087073
	1.410986974	1.782227848	1.410986974	0		0
	1.435084525	3.210401996	1.335001067	-0.1000835		0
	1.458615023	1.352919806	1.335001067	-0.123614		0
	1.458615023	0.839588705	1.335001067	-0.123614		
	1.481604541	0.411976411	1.30833282	-0.1732717		3.97638115
	1.481604541	1.640791516	1.280933845	-0.2006707		
	1.568615918	0.913002122	1.252762968	-0.3158529	W(0.05,43)	0.943
	1.568615918	0	1.16315081	-0.4054651	W(ln)=	0.91061638
	1.648658626	2.781246039	1.16315081	-0.4855078		
	1.648658626	2.059467595	1.16315081	-0.4855078		
	1.667706821	1.352919806	1.098612289	-0.5690945		
	1.667706821	1.133608953	1.064710737	-0.6029961		
	1.722766598	0.986549085	0.993251773	-0.7295148		
	1.740466175	2.127557784	0.955511445	-0.7849547		
	1.791759469	4.427380539	0.955511445	-0.836248		
	1.791759469	4.924864104	0.916290732	-0.8754687		
	1.824549292	4.113385313	0.693147181	-1.1314021		
	2.028148247	2.460555898	0.641853886	-1.3862944		
	2.104134154	2.96792475	0.470003629	-1.6341305		
	2.208274414	1.782227848	0	-2.2082744		
	2.219203484	1.782227848	-0.415515444	-2.6347189		
	2.451005098	1.711734767	-0.820980552	-3.2719857		
Sum of xi	56.26742214		56.26742214			
Mean	1.308544701					
n=	43					
sum of xi^2	90.99206827					
1/n=	0.023255814					
xi=(sum xi)^2	3166.022794					
d=	17.3636312					
W=	0.910616383					
W(0.05,43)=	0.943					
W<W(0.5,43), the distribution is not lognormal						

Shapiro Wilk for Barium

	Bkgd Conc (xi) (mg/kg)	Ordered Conc. x(i)	Reverse Ordered x(n-i+1)	Difference x(n-i+1)-x(i)	a(n-i+1)	b(i)
BKSB101	21.3	2	155	153	0.3894	59.5782
BKSB102	8	3	127	124	0.2684	33.2816
BKSB103	14.7	4.4	108	103.6	0.2334	24.18024
BKSB105	23.4	4.9	72.4	67.5	0.2078	14.0265
BKSB106	43.7	5.4	68.6	63.2	0.1871	11.82472
BKSB107		5.5	65.9	60.4	0.1695	10.2378
BKSB109	155	6.1	63	56.9	0.1539	8.75691
BKSB110	24.1	6.6	43.7	37.1	0.1398	5.18658
BKSB111	7.2	7.2	41.7	34.5	0.1269	4.37805
BKSB113	20.5	7.3	39.3	32	0.1149	3.6768
BKSB114	25.2	7.8	36.3	28.5	0.1035	2.94975
BKSB115	10.6	8	36.1	28.1	0.0927	2.60487
BKSB116	4.9	8.1	28.2	20.1	0.0824	1.65624
BKSB118	4.4	10.6	27.9	17.3	0.0724	1.25252
BKSB119	3	12.2	26.3	14.1	0.0628	0.88548
BKSB120	2	14.7	25.2	10.5	0.0534	0.5607
BKSB122	6.1	14.8	24.1	9.3	0.0442	0.41106
BKSB123	5.5	15.4	24	8.6	0.0352	0.30272
BKSB125	18.1	18.1	23.4	5.3	0.0263	0.13939
BKSB126	5.4	18.8	21.3	2.5	0.0175	0.04375
BKSB128	36.3	19.3	20.5	1.2	0.0087	0.01044
BKSB129	26.3	20.1	20.1	0	0	0
BKSB130	8.1	20.5	19.3	-1.2		0
BKSB131	65.9	21.3	18.8	-2.5		0
BKSB132	41.7	23.4	18.1	-5.3		
BKSB133	68.6	24	15.4	-8.6	sum Bi=	185.94432
BKSB134	20.1	24.1	14.8	-9.3		
BKSB136	14.8	25.2	14.7	-10.5	W(0.05,43)	0.943
BKSB137	7.8	26.3	12.2	-14.1	W=	0.73470973
BKSB138	12.2	27.9	10.6	-17.3		
BKSB139	7.3	28.2	8.1	-20.1		
BKSB141	127	36.1	8	-28.1		
BKSB142	63	36.3	7.8	-28.5		
BKSB143	39.3	39.3	7.3	-32		
BKSB144	36.1	41.7	7.2	-34.5		
BKSB104	28.2	43.7	6.6	-37.1		
BKSB108	72.4	63	6.1	-56.9		
BKSB112	6.6	65.9	5.5	-60.4		
BKSB117	27.9	68.6	5.4	-63.2		
BKSB121	24	72.4	4.9	-67.5		
BKSB124	19.3	108	4.4	-103.6		
BKSB127	18.8	127	3	-124		
BKSB135	15.4	155	2	-153		
BKSB140	108			0		
Sum of xi	1298.2					
Mean	30.19069767					
n=	43		—			
sum of xi^2	86253.36					
1/n=	0.023255814					
xi=(sum xi)^2	1685323.24					
d=	47059.79628					
W=	0.734709728					
W(0.05,43)=	0.943					
W<W(0.5,43), distribution is not Normal						

Shapiro Wilk for Barium

	ln of ordered Conc. x(i)		ln of Reverse Order x(n-i+1)	Difference x(n-i+1)-x(i)	a(n-i+1)	b(i)
	0.693147181	0.48045301	5.043425117	4.35027794	0.3894	1.693998228
	1.098612289	1.20694896	4.844187086	3.7455748	0.2684	1.005312276
	1.481604541	2.19515202	4.682131227	3.20052669	0.2334	0.747002929
	1.589235205	2.52566854	4.282206299	2.69297109	0.2078	0.559599393
	1.686398954	2.84394143	4.228292535	2.54189358	0.1871	0.475588289
	1.704748092	2.90616606	4.188138442	2.48339035	0.1695	0.420934664
	1.808288771	3.26990828	4.143134726	2.33484596	0.1539	0.359332793
	1.887069649	3.56103186	3.777348102	1.89027845	0.1398	0.264260928
	1.974081026	3.8969959	3.730501129	1.7564201	0.1269	0.222889711
	1.987874348	3.95164442	3.671224519	1.68335017	0.1149	0.193416935
	2.054123734	4.21942431	3.591817741	1.53769401	0.1035	0.15915133
	2.079441542	4.32407713	3.586292865	1.50685132	0.0927	0.139685118
	2.091864062	4.37589525	3.339321978	1.24745792	0.0824	0.102790532
	2.360854001	5.57363161	3.328626689	0.96777269	0.0724	0.070066743
	2.501435952	6.25718182	3.269568939	0.76813299	0.0628	0.048238752
	2.687847494	7.22452415	3.226843995	0.5389965	0.0534	0.028782413
	2.694627181	7.26101564	3.18221184	0.48758466	0.0442	0.021551242
	2.734367509	7.47676568	3.17805383	0.44368632	0.0352	0.015617758
	2.895911938	8.38630595	3.152736022	0.25682408	0.0263	0.006754473
	2.93385687	8.60751613	3.058707073	0.1248502	0.0175	0.002184879
	2.960105096	8.76222218	3.020424886	0.06031979	0.0087	0.000524782
	3.000719815	9.00431941	3.000719815	0		0
	3.020424886	9.12296649	2.960105096	-0.0603198		0
	3.058707073	9.35568896	2.93385687	-0.1248502		0
	3.152736022	9.93974443	2.895911938	-0.2568241		
	3.17805383	10.1000261	2.734367509	-0.4436863		6.537684167
	3.18221184	10.1264722	2.694627181	-0.4875847		
	3.226843995	10.4125222	2.687847494	-0.5389965	W(0.05.43)	0.943
	3.269568939	10.690081	2.501435952	-0.768133	W(ln)=	0.98083423
	3.328626689	11.0797556	2.360854001	-0.9677727		
	3.339321978	11.1510713	2.091864062	-1.2474579		
	3.586292865	12.8614965	2.079441542	-1.5068513		
	3.591817741	12.9011547	2.054123734	-1.537694		
	3.671224519	13.4778895	1.987874348	-1.6833502		
	3.730501129	13.9166387	1.974081026	-1.7564201		
	3.777348102	14.2683587	1.887069649	-1.8902785		
	4.143134726	17.1655654	1.808288771	-2.334846		
	4.188138442	17.5405036	1.704748092	-2.4833903		
	4.228292535	17.8784578	1.686398954	-2.5418936		
	4.282206299	18.3372908	1.589235205	-2.6929711		
	4.682131227	21.9223528	1.481604541	-3.2005267		
	4.844187086	23.4661485	1.098612289	-3.7455748		
	5.043425117	25.4361369	0.693147181	-4.3502779		
Sum of xi	125.4314103		125.4314103			
Mean	2.917009542					
n=	43					
sum of xi^2	409.4611119					
1/n=	0.023255814					
xi=(sum xi)^	15733.03869					
d=	43.57649126					
W(ln)=	0.98083423					
W(0.05.43)	0.943					
W>W(0.5.43). distribution is lognormal						

Shapiro Wilk for Cadmium

smp_id	Cadmium	(xi)^2	Ordered Conc. x(i)	Reverse Ordered x(n-i+1)	Difference x(n-i+1)-x(i)	a(n-i+1)	b(i)	smp_id
BKSB101	0.12	0.0144	0.02	0.79	0.77	0.3872	0.298144	BKSB101
BKSB102	0.05	0.0025	0.02	0.45	0.43	0.2667	0.114681	BKSB102
BKSB103	0.025	0.00063	0.02	0.35	0.33	0.2323	0.076659	BKSB103
BKSB104	0.15	0.0225	0.02	0.29	0.27	0.2072	0.055944	BKSB104
BKSB105	0.11	0.0121	0.02	0.27	0.25	0.1868	0.0467	BKSB105
BKSB106	0.16	0.0256	0.025	0.21	0.185	0.1695	0.031358	BKSB106
BKSB107	0.35	0.1225	0.025	0.2	0.175	0.1542	0.026985	BKSB107
BKSB108	0.2	0.04	0.025	0.2	0.175	0.1405	0.024588	BKSB108
BKSB109	0.07	0.0049	0.05	0.2	0.15	0.1278	0.01917	BKSB109
BKSB110	0.06	0.0036	0.05	0.2	0.15	0.116	0.0174	BKSB110
BKSB111	0.05	0.0025	0.06	0.2	0.14	0.1049	0.014686	BKSB111
BKSB112	0.02	0.0004	0.06	0.19	0.13	0.0943	0.012259	BKSB112
BKSB113	0.07	0.0049	0.06	0.18	0.12	0.0842	0.010104	BKSB113
BKSB114	0.025	0.00063	0.06	0.18	0.12	0.0745	0.00894	BKSB114
BKSB115	0.06	0.0036	0.06	0.18	0.12	0.0651	0.007812	BKSB115
BKSB116	0.2	0.04	0.07	0.17	0.1	0.056	0.0056	BKSB116
BKSB117	0.18	0.0324	0.07	0.16	0.09	0.0471	0.004239	BKSB117
BKSB118	0.19	0.0361	0.07	0.15	0.08	0.0383	0.003064	BKSB118
BKSB119	0.06	0.0036	0.08	0.15	0.07	0.0296	0.002072	BKSB119
BKSB120	0.02	0.0004	0.08	0.12	0.04	0.0211	0.000844	BKSB120
BKSB121	0.18	0.0324	0.11	0.11	0	0.0126	0	BKSB121
BKSB122	0.06	0.0036	0.11	0.11	0	0.0042	0	BKSB122
BKSB123	0.08	0.0064	0.11	0.11	0	0	0	BKSB123
BKSB124	0.11	0.0121	0.11	0.11	0		0	BKSB124
BKSB125	0.11	0.0121	0.12	0.08	-0.04			BKSB125
BKSB126	0.06	0.0036	0.15	0.08	-0.07	Sum of b=	0.781248	BKSB126
BKSB127	0.02	0.0004	0.15	0.07	-0.08			BKSB127
BKSB128	0.025	0.00063	0.16	0.07	-0.09	W=	0.744801	BKSB128
BKSB129	0.02	0.0004	0.17	0.07	-0.1	W(0.05,44)	0.944	BKSB129
BKSB130	0.07	0.0049	0.18	0.06	-0.12			BKSB130
BKSB131	0.15	0.0225	0.18	0.06	-0.12			BKSB131
BKSB132	0.02	0.0004	0.18	0.06	-0.12			BKSB132
BKSB133	0.11	0.0121	0.19	0.06	-0.13			BKSB133
BKSB134	0.08	0.0064	0.2	0.06	-0.14			BKSB134
BKSB135	0.17	0.0289	0.2	0.05	-0.15			BKSB135
BKSB136	0.2	0.04	0.2	0.05	-0.15			BKSB136
BKSB137	0.18	0.00063	0.2	0.025	-0.175			BKSB137
BKSB138	0.21	0.0225	0.2	0.025	-0.175			BKSB138
BKSB139	0.2	0.0121	0.21	0.025	-0.185			BKSB139
BKSB140	0.79	0.0256	0.27	0.02	-0.25			BKSB140
BKSB141	0.45	0.1225	0.29	0.02	-0.27			BKSB141
BKSB142	0.29	0.04	0.35	0.02	-0.33			BKSB142
BKSB143	0.27	0.0049	0.45	0.02	-0.43			BKSB143
BKSB144	0.2	0.0036	0.79	0.02	-0.77			BKSB144
Sum of xi	6.225							Sum of xi
Mean	0.14147727							Mean
n=	44							n=
sum of xi^2	1.700175							sum of xi^2
1/n=	0.02272727							1/n=
xi=(sum xi)^2	38.750625							xi=(sum xi)^2
d=	0.81947898							d=
W=	0.7448006							W=
W(0.05,44)=	0.944							W(0.05,44)=
W<W(0.5,44), the distribution is not normal								W<W(0.5,44),

Shapiro Wilk for Cadmium

ln of ordered Conc. x(i)	ln(xi)^2	ln of Reverse Order x(n-i+1)	Difference x(n-i+1)-x(i)	a(n-i+1)	b(i)
-3.912023005	15.303924	-0.2357223	3.67630067	0.3872	1.42346362
-3.912023005	15.303924	-0.7985077	3.11351531	0.2667	0.83037453
-3.912023005	15.303924	-1.0498221	2.86220088	0.2323	0.66488926
-3.912023005	15.303924	-1.2378744	2.67414865	0.2072	0.5540836
-3.912023005	15.303924	-1.3093333	2.60268969	0.1868	0.48618243
-3.688879454	13.607832	-1.5606477	2.12823171	0.1695	0.36073527
-3.688879454	13.607832	-1.6094379	2.07944154	0.1542	0.32064989
-3.688879454	13.607832	-1.6094379	2.07944154	0.1405	0.29216154
-2.995732274	8.9744119	-1.6094379	1.38629436	0.1278	0.17716842
-2.995732274	8.9744119	-1.6094379	1.38629436	0.116	0.16081015
-2.813410717	7.9152799	-1.6094379	1.2039728	0.1049	0.12629675
-2.813410717	7.9152799	-1.6607312	1.15267951	0.0943	0.10869768
-2.813410717	7.9152799	-1.7147984	1.09861229	0.0842	0.09250315
-2.813410717	7.9152799	-1.7147984	1.09861229	0.0745	0.08184662
-2.813410717	7.9152799	-1.7147984	1.09861229	0.0651	0.07151966
-2.659260037	7.0716639	-1.7719568	0.8873032	0.056	0.04968898
-2.659260037	7.0716639	-1.8325815	0.82667857	0.0471	0.03893656
-2.659260037	7.0716639	-1.89712	0.76214005	0.0383	0.02918996
-2.525728644	6.3793052	-1.89712	0.62860866	0.0296	0.01860682
-2.525728644	6.3793052	-2.1202635	0.40546511	0.0211	0.00855531
-2.207274913	4.8720625	-2.2072749	0	0.0126	0
-2.207274913	4.8720625	-2.2072749	0	0.0042	0
-2.207274913	4.8720625	-2.2072749	0	0	0
-2.207274913	4.8720625	-2.2072749	0		0
-2.120263536	4.4955175	-2.5257286	-0.40546511		
-1.897119985	3.5990642	-2.5257286	-0.62860866	Sum of b=	5.8963602
-1.897119985	3.5990642	-2.65926	-0.76214005		
-1.832581464	3.3583548	-2.65926	-0.82667857	W=	0.94177684
-1.771956842	3.139831	-2.65926	-0.8873032	W(0.05,44)	0.944
-1.714798428	2.9405336	-2.8134107	-1.09861229		
-1.714798428	2.9405336	-2.8134107	-1.09861229		
-1.714798428	2.9405336	-2.8134107	-1.09861229		
-1.660731207	2.7580281	-2.8134107	-1.15267951		
-1.609437912	2.5902904	-2.8134107	-1.2039728		
-1.609437912	2.5902904	-2.9957323	-1.38629436		
-1.609437912	2.5902904	-2.9957323	-1.38629436		
-1.609437912	2.5902904	-3.6888795	-2.07944154		
-1.609437912	2.5902904	-3.6888795	-2.07944154		
-1.560647748	2.4356214	-3.6888795	-2.12823171		
-1.30933332	1.7143537	-3.912023	-2.60268969		
-1.237874356	1.5323329	-3.912023	-2.67414865		
-1.049822124	1.1021265	-3.912023	-2.86220088		
-0.798507696	0.6376145	-3.912023	-3.11351531		
-0.235722334	0.055565	-3.912023	-3.67630067		
-103.106874					
-2.343338046					
44					
278.5307172					
0.022727273					
10631.02747					
36.91645655					
0.941776836					
0.944					
he distribution is approximately lognormal					

Shapiro Wilk Chromium

smp_id	Chromium	Ordered Conc. x(i)	Reverse Ordered x(n-i+1)	Difference x(n-i+1)-x(i)	a(n-i+1)	b(i)
BKSB101	5.1	0.93	23.6	22.67	0.3872	8.777824
BKSB102	10.3	1.2	20.3	19.1	0.2667	5.09397
BKSB103	10.1	1.8	16.6	14.8	0.2323	3.43804
BKSB104	3.1	2.1	16.1	14	0.2072	2.9008
BKSB105	4	2.2	12.9	10.7	0.1868	1.99876
BKSB106	7.6	2.7	12.2	9.5	0.1695	1.61025
BKSB107	5.1	3.1	11.1	8	0.1542	1.2336
BKSB108	12.9	3.7	10.3	6.6	0.1405	0.9273
BKSB109	6.5	4	10.1	6.1	0.1278	0.77958
BKSB110	16.6	4	8.9	4.9	0.116	0.5684
BKSB111	6.2	4.3	8.5	4.2	0.1049	0.44058
BKSB112	4	4.6	8.4	3.8	0.0943	0.35834
BKSB113	8.9	4.9	8.4	3.5	0.0842	0.2947
BKSB114	20.3	4.9	8.30	3.4	0.0745	0.2533
BKSB115	7.3	5.1	8.1	3	0.0651	0.1953
BKSB116	2.7	5.1	7.7	2.6	0.056	0.1456
BKSB117	5.7	5.1	7.6	2.5	0.0471	0.11775
BKSB118	2.2	5.5	7.3	1.8	0.0383	0.06894
BKSB119	2.1	5.7	7.2	1.5	0.0296	0.0444
BKSB120	0.93	5.9	6.5	0.6	0.0211	0.01266
BKSB121	6.3	6.1	6.5	0.4	0.0126	0.00504
BKSB122	4.9	6.2	6.3	0.1	0.0042	0.00042
BKSB123	4.3	6.3	6.2	-0.1	0	0
BKSB124	7.2	6.5	6.1	-0.4	0.0037	-0.00148
BKSB125	5.1	6.5	5.9	-0.6	Sum of b=	29.264074
BKSB126	5.5	7.2	5.7	-1.5		
BKSB127	3.7	7.3	5.5	-1.8	W=	0.87100033
BKSB128	8.5	7.6	5.1	-2.5	W(0.05,45)	0.945
BKSB129	4.6	7.7	5.1	-2.6		
BKSB130	1.8	8.1	5.1	-3		
BKSB131	7.7	8.30	4.9	-3.4		
BKSB132	5.9	8.4	4.9	-3.5		
BKSB133	4.9	8.4	4.6	-3.8		
BKSB134	1.2	8.5	4.3	-4.2		
BKSB135	6.1	8.9	4	-4.9		
BKSB136	8.30	10.1	4	-6.1		
BKSB137	8.1	10.3	3.7	-6.6		
BKSB138	11.1	11.1	3.1	-8		
BKSB139	8.4	12.2	2.7	-9.5		
BKSB140	16.1	12.9	2.2	-10.7		
BKSB141	23.6	16.1	2.1	-14		
BKSB142	8.4	16.6	1.8	-14.8		
BKSB143	12.2	20.3	1.2	-19.1		
BKSB144	6.5	23.6	0.93	-22.67		
Sum of x_i	322.03					
Mean	7.31886364					
n=	44					
sum of x_i^2	3340.1149					
1/n=	0.02272727					
x_i-(sum xi)^2	103703.321					
d=	983.221243					
W=	0.87100033					
W(0.05,44)=	0.944					
W<W(0.5,45), the distribution is not normal						

Shapiro Wilk Chromium

smp_id	ln of ordered Conc. x(i)	ln(xi)^2	ln of Reverse Order x(n-i+1)	Difference x(n-i+1)-x(i)	a(n-i+1)	b(i)
BKSB101	-0.07257069	0.00526651	3.161246712	3.2338174	0.3872	1.2521341
BKSB102	0.182321557	0.03324115	3.010620886	2.82829933	0.2667	0.75430743
BKSB103	0.587786665	0.34549316	2.809402695	2.22161603	0.2323	0.5160814
BKSB104	0.741937345	0.55047102	2.778819272	2.03688193	0.2072	0.42204194
BKSB105	0.78845736	0.62166501	2.557227311	1.76876995	0.1868	0.33040623
BKSB106	0.993251773	0.98654908	2.501435952	1.50818418	0.1695	0.25563722
BKSB107	1.131402111	1.28007074	2.406945108	1.275543	0.1542	0.19668873
BKSB108	1.30833282	1.71173477	2.332143895	1.02381108	0.1405	0.14384546
BKSB109	1.386294361	1.92181206	2.312535424	0.92624106	0.1278	0.11837361
BKSB110	1.386294361	1.92181206	2.186051277	0.79975692	0.116	0.0927718
BKSB111	1.458615023	2.12755778	2.140066163	0.68145114	0.1049	0.07148422
BKSB112	1.526056303	2.32884784	2.128231706	0.6021754	0.0943	0.05678514
BKSB113	1.589235205	2.52566854	2.128231706	0.5389965	0.0842	0.04538351
BKSB114	1.589235205	2.52566854	2.116255515	0.52702031	0.0745	0.03926301
BKSB115	1.62924054	2.65442474	2.091864062	0.46262352	0.0651	0.03011679
BKSB116	1.62924054	2.65442474	2.041220329	0.41197979	0.056	0.02307087
BKSB117	1.62924054	2.65442474	2.028148247	0.39890771	0.0471	0.01878855
BKSB118	1.704748092	2.90616606	1.987874348	0.28312626	0.0383	0.01084374
BKSB119	1.740466175	3.02922251	1.974081026	0.23361485	0.0296	0.006915
BKSB120	1.774952351	3.15045585	1.871802177	0.09684983	0.0211	0.00204353
BKSB121	1.808288771	3.26990828	1.871802177	0.06351341	0.0126	0.00080027
BKSB122	1.824549292	3.32898012	1.840549633	0.01600034	0.0042	6.7201E-05
BKSB123	1.840549633	3.38762295	1.824549292	-0.0160003	0	0
BKSB124	1.871802177	3.50364339	1.808288771	-0.0635134		0
BKSB125	1.871802177	3.50364339	1.774952351	-0.0968498	Sum of b=	4.38784974
BKSB126	1.974081026	3.8969959	1.740466175	-0.2336149		
BKSB127	1.987874348	3.95164442	1.704748092	-0.2831263	W=	0.96653268
BKSB128	2.028148247	4.11338531	1.62924054	-0.3989077	W(0.05,45)	0.945
BKSB129	2.041220329	4.16658043	1.62924054	-0.4119798		
BKSB130	2.091864062	4.37589525	1.62924054	-0.4626235		
BKSB131	2.116255515	4.4785374	1.589235205	-0.5270203		
BKSB132	2.128231706	4.52937019	1.589235205	-0.5389965		
BKSB133	2.128231706	4.52937019	1.526056303	-0.6021754		
BKSB134	2.140066163	4.57988318	1.458615023	-0.6814511		
BKSB135	2.186051277	4.77882018	1.386294361	-0.7997569		
BKSB136	2.312535424	5.34782009	1.386294361	-0.9262411		
BKSB137	2.332143895	5.79338475	1.30833282	-1.0238111		
BKSB138	2.406945108	6.25718182	1.131402111	-1.275543		
BKSB139	2.501435952	6.53941152	0.993251773	-1.5081842		
BKSB140	2.557227311	7.72183655	0.78845736	-1.76877		
BKSB141	2.778819272	7.8927435	0.741937345	-2.0368819		
BKSB142	2.809402695	9.06383812	0.587786665	-2.221616		
BKSB143	3.010620886	9.99348077	0.182321557	-2.8282993		
BKSB144	3.161246712	#REF!	-0.072570693	-3.2338174		
Sum of x_i	78.61393132					
Mean	1.786680257					
n=	44					
sum of x_i^2	160.3778498					
1/n=	0.022727273					
x_i-(sum xi)^	6180.150197					
d=	19.91989073					
W=	0.96653268					
W(0.05,44)	0.944					
W>W(0.5,44), the distribution is lognormal						

Shapiro Wilk for Lead

smp_id	Lead	Ordered Conc. x(i)	Reverse Ordered x(n-i+1)	Difference x(n i+1)-x(i)	a(n-i+1)	b(i)
BKSB101	6	0.72	33.2	32.48	0.3872	12.57626
BKSB102	5	1.3	12.1	10.8	0.2667	2.88036
BKSB103	9.5	1.5	10.2	8.7	0.2323	2.02101
BKSB104	5.3	1.5	10.1	8.6	0.2072	1.78192
BKSB105	3.9	1.7	9.8	8.1	0.1868	1.51308
BKSB106	5	2.3	9.5	7.2	0.1695	1.2204
BKSB107	6.1	2.3	8.3	6	0.1542	0.9252
BKSB108	9.8	2.5	7.8	5.3	0.1405	0.74465
BKSB109	3.2	3.00	7.8	4.8	0.1278	0.61344
BKSB110	7.8	3.1	7.7	4.6	0.116	0.5336
BKSB111	5.3	3.2	7.5	4.3	0.1049	0.45107
BKSB112	1.5	3.6	6.6	3	0.0943	0.2829
BKSB113	6	3.7	6.3	2.6	0.0842	0.21892
BKSB114	7.7	3.8	6.1	2.3	0.0745	0.17135
BKSB115	5.1	3.8	6	2.2	0.0651	0.14322
BKSB116	5.6	3.9	6	2.1	0.056	0.1176
BKSB117	8.3	4	5.6	1.6	0.0471	0.07536
BKSB118	3.7	4.1	5.3	1.2	0.0383	0.04596
BKSB119	1.3	4.1	5.3	1.2	0.0296	0.03552
BKSB120	0.72	4.1	5.1	1	0.0211	0.0211
BKSB121	10.2	4.5	5	0.5	0.0126	0.0063
BKSB122	4.1	5	5	0	0.0042	0
BKSB123	3.8	5	5	0	0	0
BKSB124	4.5	5	4.5	-0.5		0
BKSB125	1.7	5.1	4.1	-1		
BKSB126	1.5	5.3	4.1	-1.2	Sum of b=	26.37922
BKSB127	3.8	5.3	4.1	-1.2		
BKSB128	7.5	5.6	4	-1.6	W=	0.647733
BKSB129	4.1	6	3.9	-2.1	W(0.05,45)	0.945
BKSB130	3.1	6	3.8	-2.2		
BKSB131	10.1	6.1	3.8	-2.3		
BKSB132	7.8	6.3	3.7	-2.6		
BKSB133	6.3	6.6	3.6	-3		
BKSB134	2.3	7.5	3.2	-4.3		
BKSB135	2.5	7.7	3.1	-4.6		
BKSB136	3.00	7.8	3.00	-4.8		
BKSB137	2.3	7.8	2.5	-5.3		
BKSB138	4.1	8.3	2.3	-6		
BKSB139	3.6	9.5	2.3	-7.2		
BKSB140	33.2	9.8	1.7	-8.1		
BKSB141	12.1	10.1	1.5	-8.6		
BKSB142	5	10.2	1.5	-8.7		
BKSB143	6.6	12.1	1.3	-10.8		
BKSB144	4	33.2	0.72	-32.48		
Sum of xi	254.02					
Mean	5.773182					
n=	44					
sum of xi^2	2540.808					
1/n=	0.022727					
xi=(sum xi)^2	64526.16					
d=	1074.305					
W=	0.647733					
W(0.05.44)=	0.944					
W<W(0.5.44), the distribution is not normal						

smp_id	ln of ordered Conc. x(i)	ln(xi)^2	ln of Reverse Order x(n-i+1)	Difference x(n-i+1)-x(i)	a(n-i+1)	b(i)
BKSB101	-0.328504067	0.107914922	3.502549876	3.83105394	0.3872	1.48338409
BKSB102	0.262364264	0.068835007	2.493205453	2.23084119	0.2667	0.59496534
BKSB103	0.405465108	0.164401954	2.32238772	1.91692261	0.2323	0.44530112
BKSB104	0.405465108	0.164401954	2.312535424	1.90707032	0.2072	0.39514497
BKSB105	0.530628251	0.281566341	2.282382386	1.75175413	0.1868	0.32722767
BKSB106	0.832909123	0.693737607	2.251291799	1.41838268	0.1695	0.24041586
BKSB107	0.832909123	0.693737607	2.116255515	1.28334639	0.1542	0.19789201
BKSB108	0.916290732	0.839588705	2.054123734	1.137833	0.1405	0.15986554
BKSB109	1.098612289	1.206948961	2.054123734	0.95551145	0.1278	0.12211436
BKSB110	1.131402111	1.280070738	2.041220329	0.90981822	0.116	0.10553891
BKSB111	1.16315081	1.352919806	2.014903021	0.85175221	0.1049	0.08934881
BKSB112	1.280933845	1.640791516	1.887069649	0.6061358	0.0943	0.05715861
BKSB113	1.30833282	1.711734767	1.840549633	0.53221681	0.0842	0.04481266
BKSB114	1.335001067	1.782227848	1.808288771	0.4732877	0.0745	0.03525993
BKSB115	1.335001067	1.782227848	1.791759469	0.4567584	0.0651	0.02973497
BKSB116	1.360976553	1.852257178	1.791759469	0.43078292	0.056	0.02412384
BKSB117	1.386294361	1.921812056	1.722766598	0.33647224	0.0471	0.01584784
BKSB118	1.410986974	1.99088424	1.667706821	0.25671985	0.0383	0.00983237
BKSB119	1.410986974	1.99088424	1.667706821	0.25671985	0.0296	0.00759891
BKSB120	1.410986974	1.99088424	1.62924054	0.21825357	0.0211	0.00460515
BKSB121	1.504077397	2.262248815	1.609437912	0.10536052	0.0126	0.00132754
BKSB122	1.609437912	2.590290394	1.609437912	0	0.0042	0
BKSB123	1.609437912	2.590290394	1.609437912	0		0
BKSB124	1.609437912	2.590290394	1.504077397	-0.10536052		0
BKSB125	1.62924054	2.654424736	1.410986974	-0.21825357		
BKSB126	1.667706821	2.781246039	1.410986974	-0.25671985	Sum of b=	4.39150052
BKSB127	1.667706821	2.781246039	1.410986974	-0.25671985		
BKSB128	1.722766598	2.96792475	1.386294361	-0.33647224	W(ln)=	0.97536815
BKSB129	1.791759469	3.210401996	1.360976553	-0.43078292		
BKSB130	1.791759469	3.210401996	1.335001067	-0.4567584	W(0.05,44)	0.944
BKSB131	1.808288771	3.26990828	1.335001067	-0.4732877		
BKSB132	1.840549633	3.387622953	1.30833282	-0.53221681		
BKSB133	1.887069649	3.56103186	1.280933845	-0.6061358		
BKSB134	2.014903021	4.059834182	1.16315081	-0.85175221		
BKSB135	2.041220329	4.166580431	1.131402111	-0.90981822		
BKSB136	2.054123734	4.219424313	1.098612289	-0.95551145		
BKSB137	2.054123734	4.219424313	0.916290732	-1.137833		
BKSB138	2.116255515	4.478537404	0.832909123	-1.28334639		
BKSB139	2.251291799	5.068314762	0.832909123	-1.41838268		
BKSB140	2.282382386	5.209269354	0.530628251	-1.75175413		
BKSB141	2.312535424	5.347820087	0.405465108	-1.90707032		
BKSB142	2.32238772	5.393484723	0.405465108	-1.91692261		
BKSB143	2.493205453	6.216073429	0.262364264	-2.23084119		
BKSB144	3.502549876	12.26785563	-0.328504067	-3.83105394		
Sum of xi	67.07441138					
Mean	1.52441844		—			
n=	44					
sum of xi^2	122.0217748					
1/n=	0.022727273					
xi=(sum xi)^2	4498.976662					
d=	19.77230523					
W(ln)=	0.975368151					
W(0.05,44)=	0.944					
W>W(0.5,44), the distribution is lognormal						

Normality Test for Log Transformed Arsenic Soil Data at FH-002, -013, -014, and -015

STATION	SMP_ID	DATE_COL	DEPTH	PAR_NAME	RESULTS	REV_RESULT	REV_RESULT ln value	UNITS	LABQUAL	DATAQUAL	VALIDATED
PZ101	14SB112	5/7/1998	20.0-21.0	Arsenic	5.2	5.20	1.65	mg/kg			TRUE
PZ102	14SB113	5/7/1998	26.0-26.5	Arsenic	0.28	0.28	-1.27	mg/kg	B		TRUE
PZ103	14SB114	5/7/1998	23.0-24.0	Arsenic	10.1	10.10	2.31	mg/kg			TRUE
PZ104	14SB115	5/15/1998	30.5-31.0	Arsenic	5.7	5.70	1.74	mg/kg			TRUE
SB101	02SB109	3/14/1997	0.0-1.0	Arsenic	5.6	5.60	1.72	mg/kg			TRUE
SB101	02SB110	3/14/1997	10.0-11.0	Arsenic	2.5	2.50	0.92	mg/kg			TRUE
SB101	13SB105	3/15/1997	0.0-1.0	Arsenic	3.3	3.30	1.19	mg/kg			TRUE
SB101	13SB106	3/15/1997	20.0-21.0	Arsenic	4.7	4.70	1.55	mg/kg			TRUE
SB101	14SB101	3/17/1997	0.0-1.0	Arsenic	3.7	3.70	1.31	mg/kg			TRUE
SB101	14SB102	3/17/1997	15.0-16.0	Arsenic	1.9	1.90	0.64	mg/kg			TRUE
SB101	15SB105	3/14/1997	0.0-1.0	Arsenic	4.8	4.80	1.57	mg/kg			TRUE
SB101	15SB106	3/14/1997	15.0-16.0	Arsenic	7.6	7.60	2.03	mg/kg			TRUE
SB102	02SB107	3/13/1997	0.0-1.0	Arsenic	3.6	3.60	1.28	mg/kg			TRUE
SB102	02SB108	3/13/1997	17.0-18.0	Arsenic	2.7	2.70	0.99	mg/kg			TRUE
SB102	13SB103	3/15/1997	0.0-1.0	Arsenic	7.7	7.70	2.04	mg/kg			TRUE
SB102	13SB104	3/15/1997	9.0-10.0	Arsenic	13	13.00	2.56	mg/kg			TRUE
SB102	14SB103	3/17/1997	0.0-1.0	Arsenic	3.8	3.80	1.34	mg/kg			TRUE
SB102	14SB104	3/17/1997	15.0-16.0	Arsenic	4.5	4.50	1.50	mg/kg			TRUE
SB102	14SB105	3/17/1997	22.0-23.0	Arsenic	5.1	5.10	1.63	mg/kg			TRUE
SB102	15SB103	3/14/1997	0.0-1.0	Arsenic	4.6	4.60	1.53	mg/kg			TRUE
SB102	15SB104	3/14/1997	22.0-23.0	Arsenic	5.5	5.50	1.70	mg/kg			TRUE
SB103	02SB101	3/12/1997	0.0-1.0	Arsenic	2.9	2.90	1.06	mg/kg			TRUE
SB103	02SB102	3/12/1997	17.0-18.0	Arsenic	3.2	3.20	1.16	mg/kg			TRUE
SB103	13SB101	3/15/1997	0.0-1.0	Arsenic	4.2	4.20	1.44	mg/kg			TRUE
SB103	13SB102	3/15/1997	12.0-13.0	Arsenic	3.5	3.50	1.25	mg/kg			TRUE
SB103	14SB106	3/17/1997	0.0-1.0	Arsenic	3.8	3.80	1.34	mg/kg			TRUE
SB103	14SB107	3/17/1997	13.0-14.0	Arsenic	4	4.00	1.39	mg/kg			TRUE
SB103	15SB101	3/14/1997	0.0-1.0	Arsenic	4.4	4.40	1.48	mg/kg			TRUE
SB103	15SB102	3/14/1997	9.0-10.0	Arsenic	3.3	3.30	1.19	mg/kg			TRUE
SB104	02SB105	3/13/1997	0.0-1.0	Arsenic	4.4	4.40	1.48	mg/kg			TRUE
SB104	02SB106	3/13/1997	12.0-13.0	Arsenic	4.1	4.10	1.41	mg/kg			TRUE
SB104	14SB108	3/17/1997	0.0-1.0	Arsenic	4.3	4.30	1.46	mg/kg			TRUE
SB104	14SB109	3/17/1997	13.0-14.0	Arsenic	6.4	6.40	1.86	mg/kg			TRUE
SB105	02SB103	3/13/1997	0.0-1.0	Arsenic	3.5	3.50	1.25	mg/kg			TRUE
SB105	02SB104	3/13/1997	16.5-17.0	Arsenic	4.1	4.10	1.41	mg/kg			TRUE
SB105	14SB110	3/18/1997	0.0-1.0	Arsenic	4.6	4.60	1.53	mg/kg			TRUE
SB105	14SB111	3/18/1997	28.0-29.0	Arsenic	3.4	3.40	1.22	mg/kg			TRUE
SB106	02SB111	3/14/1997	0.0-1.0	Arsenic	4.3	4.30	1.46	mg/kg			TRUE
SB106	02SB112	3/14/1997	9.0-10.0	Arsenic	3.6	3.60	1.28	mg/kg			TRUE
SB106	02SB113	3/14/1997	15.0-16.0	Arsenic	3.2	3.20	1.16	mg/kg			TRUE

Normality Test for Log Transformed Arsenic Soil Data at FH-002, -013, -014, and -015

Ordered Conc. x(i)	Reverse Ordered x(n-i+1)	Difference x(n-i+1)-x(i)	Tabulated value a(n-i+1)	Diff*tab_val b(i)
-1.27	2.56	3.84	0.3964	1.521349519
0.64	2.31	1.67	0.2737	0.457265537
0.92	2.04	1.12	0.2368	0.266383329
0.99	2.03	1.03	0.2098	0.21712128
1.06	1.86	0.79	0.1878	0.148660086
1.16	1.74	0.58	0.1691	0.097624028
1.16	1.72	0.56	0.1526	0.085397369
1.19	1.70	0.51	0.1376	0.070289606
1.19	1.65	0.45	0.1237	0.056250863
1.22	1.63	0.41	0.1108	0.044925534
1.25	1.57	0.32	0.0986	0.031143101
1.25	1.55	0.29	0.087	0.02564756
1.28	1.53	0.25	0.0759	0.018604795
1.28	1.53	0.25	0.0651	0.015957472
1.31	1.50	0.20	0.0546	0.010687654
1.34	1.48	0.15	0.0444	0.006509194
1.34	1.48	0.15	0.0343	0.005028499
1.39	1.46	0.07	0.0244	0.001764624
1.41	1.46	0.05	0.0146	0.00069537
1.41	1.44	0.02	0.0049	0.000118078
1.44	1.41	-0.02		
1.46	1.41	-0.05		
1.46	1.39	-0.07		
1.48	1.34	-0.15		
1.48	1.34	-0.15		
1.50	1.31	-0.20		
1.53	1.28	-0.25		
1.53	1.28	-0.25		
1.55	1.25	-0.29		
1.57	1.25	-0.32		
1.63	1.22	-0.41		
1.65	1.19	-0.45		
1.70	1.19	-0.51		
1.72	1.16	-0.56		
1.74	1.16	-0.58		
1.86	1.06	-0.79		
2.03	0.99	-1.03		
2.04	0.92	-1.12		
2.31	0.64	-1.67		
2.56	-1.27	-3.84		

Sum of xi	55.77
Mean	1.39
n=	40.00
sum of (xi^2)	90.06
1/n=	0.03
(sum xi)^2=	3110.51
d=	12.29
sum of b(i) =	3.08
W=	0.77
W(0.05,40)=	0.9400

W<W(0.5,40), the distribution is not normal

Normality Test for Arsenic Soil Data at FH-002, -013, -014, and -015

STATION	SMP_ID	DATE_COL	DEPTH	PAR_NAME	RESULTS	REV_RESULT	UNITS	LABQUAL	DATAQUAL	VALIDATED
PZ101	14SB112	5/7/1998	20.0-21.0	Arsenic	5.2	5.20	mg/kg			TRUE
PZ102	14SB113	5/7/1998	26.0-26.5	Arsenic	0.28	0.28	mg/kg	B		TRUE
PZ103	14SB114	5/7/1998	23.0-24.0	Arsenic	10.1	10.10	mg/kg			TRUE
PZ104	14SB115	5/15/1998	30.5-31.0	Arsenic	5.7	5.70	mg/kg			TRUE
SB101	02SB109	3/14/1997	0.0-1.0	Arsenic	5.6	5.60	mg/kg			TRUE
SB101	02SB110	3/14/1997	10.0-11.0	Arsenic	2.5	2.50	mg/kg			TRUE
SB101	13SB105	3/15/1997	0.0-1.0	Arsenic	3.3	3.30	mg/kg			TRUE
SB101	13SB106	3/15/1997	20.0-21.0	Arsenic	4.7	4.70	mg/kg			TRUE
SB101	14SB101	3/17/1997	0.0-1.0	Arsenic	3.7	3.70	mg/kg			TRUE
SB101	14SB102	3/17/1997	15.0-16.0	Arsenic	1.9	1.90	mg/kg			TRUE
SB101	15SB105	3/14/1997	0.0-1.0	Arsenic	4.8	4.80	mg/kg			TRUE
SB101	15SB106	3/14/1997	15.0-16.0	Arsenic	7.6	7.60	mg/kg			TRUE
SB102	02SB107	3/13/1997	0.0-1.0	Arsenic	3.6	3.60	mg/kg			TRUE
SB102	02SB108	3/13/1997	17.0-18.0	Arsenic	2.7	2.70	mg/kg			TRUE
SB102	13SB103	3/15/1997	0.0-1.0	Arsenic	7.7	7.70	mg/kg			TRUE
SB102	13SB104	3/15/1997	9.0-10.0	Arsenic	13	13.00	mg/kg			TRUE
SB102	14SB103	3/17/1997	0.0-1.0	Arsenic	3.8	3.80	mg/kg			TRUE
SB102	14SB104	3/17/1997	15.0-16.0	Arsenic	4.5	4.50	mg/kg			TRUE
SB102	14SB105	3/17/1997	22.0-23.0	Arsenic	5.1	5.10	mg/kg			TRUE
SB102	15SB103	3/14/1997	0.0-1.0	Arsenic	4.6	4.60	mg/kg			TRUE
SB102	15SB104	3/14/1997	22.0-23.0	Arsenic	5.5	5.50	mg/kg			TRUE
SB103	02SB101	3/12/1997	0.0-1.0	Arsenic	2.9	2.90	mg/kg			TRUE
SB103	02SB102	3/12/1997	17.0-18.0	Arsenic	3.2	3.20	mg/kg			TRUE
SB103	13SB101	3/15/1997	0.0-1.0	Arsenic	4.2	4.20	mg/kg			TRUE
SB103	13SB102	3/15/1997	12.0-13.0	Arsenic	3.5	3.50	mg/kg			TRUE
SB103	14SB106	3/17/1997	0.0-1.0	Arsenic	3.8	3.80	mg/kg			TRUE
SB103	14SB107	3/17/1997	13.0-14.0	Arsenic	4	4.00	mg/kg			TRUE
SB103	15SB101	3/14/1997	0.0-1.0	Arsenic	4.4	4.40	mg/kg			TRUE
SB103	15SB102	3/14/1997	9.0-10.0	Arsenic	3.3	3.30	mg/kg			TRUE
SB104	02SB105	3/13/1997	0.0-1.0	Arsenic	4.4	4.40	mg/kg			TRUE
SB104	02SB106	3/13/1997	12.0-13.0	Arsenic	4.1	4.10	mg/kg			TRUE
SB104	14SB108	3/17/1997	0.0-1.0	Arsenic	4.3	4.30	mg/kg			TRUE
SB104	14SB109	3/17/1997	13.0-14.0	Arsenic	6.4	6.40	mg/kg			TRUE
SB105	02SB103	3/13/1997	0.0-1.0	Arsenic	3.5	3.50	mg/kg			TRUE
SB105	02SB104	3/13/1997	16.5-17.0	Arsenic	4.1	4.10	mg/kg			TRUE
SB105	14SB110	3/18/1997	0.0-1.0	Arsenic	4.6	4.60	mg/kg			TRUE
SB105	14SB111	3/18/1997	28.0-29.0	Arsenic	3.4	3.40	mg/kg			TRUE
SB106	02SB111	3/14/1997	0.0-1.0	Arsenic	4.3	4.30	mg/kg			TRUE
SB106	02SB112	3/14/1997	9.0-10.0	Arsenic	3.6	3.60	mg/kg			TRUE
SB106	02SB113	3/14/1997	15.0-16.0	Arsenic	3.2	3.20	mg/kg			TRUE

Normality Test for Arsenic Soil Data at FH-002, -013, -014, and -015

Ordered Conc. x(i)	Reverse Ordered x(n-i+1)	Difference x(n-i+1)-x(i)	Tabulated value a(n-i+1)	Diff*tab_val b(i)
0.28	13.00	12.72	0.3964	5.042208
1.90	10.10	8.20	0.2737	2.24434
2.50	7.70	5.20	0.2368	1.23136
2.70	7.60	4.90	0.2098	1.02802
2.90	6.40	3.50	0.1878	0.6573
3.20	5.70	2.50	0.1691	0.42275
3.20	5.60	2.40	0.1526	0.36624
3.30	5.50	2.20	0.1376	0.30272
3.30	5.20	1.90	0.1237	0.23503
3.40	5.10	1.70	0.1108	0.18836
3.50	4.80	1.30	0.0986	0.12818
3.50	4.70	1.20	0.087	0.1044
3.60	4.60	1.00	0.0759	0.0759
3.60	4.60	1.00	0.0651	0.0651
3.70	4.50	0.80	0.0546	0.04368
3.80	4.40	0.60	0.0444	0.02664
3.80	4.40	0.60	0.0343	0.02058
4.00	4.30	0.30	0.0244	0.00732
4.10	4.30	0.20	0.0146	0.00292
4.10	4.20	0.10	0.0049	0.00049
4.20	4.10	-0.10		
4.30	4.10	-0.20		
4.30	4.00	-0.30		
4.40	3.80	-0.60		
4.40	3.80	-0.60		
4.50	3.70	-0.80		
4.60	3.60	-1.00		
4.60	3.60	-1.00		
4.70	3.50	-1.20		
4.80	3.50	-1.30		
5.10	3.40	-1.70		
5.20	3.30	-1.90		
5.50	3.30	-2.20		
5.60	3.20	-2.40		
5.70	3.20	-2.50		
6.40	2.90	-3.50		
7.60	2.70	-4.90		
7.70	2.50	-5.20		
10.10	1.90	-8.20		
13.00	0.28	-12.72		

Sum of xi	181.08
Mean	4.53
n=	40.00
sum of (xi^2)	999.28
1/n=	0.03
(sum xi)^2=	32789.97
d=	179.53
sum of b(i) =	12.19
W=	0.83
W(0.05,40)=	0.9400

W<W(0.5,40), the distribution is not normal

Normality Test for Log Transformed Lead Soil Data at FH-002, -013, -014, and -015

STATION	SMP_ID	DATE_COL	DEPTH	PAR_NAME	RESULTS	REV_RESULT	UNITS	LABQUAL	DATAQUAL	VALIDATED
PZ101	14SB112	5/7/1998	20.0-21.0	Lead	4.8	4.80	mg/kg			TRUE
PZ102	14SB113	5/7/1998	26.0-26.5	Lead	0.88	0.88	mg/kg			TRUE
PZ103	14SB114	5/7/1998	23.0-24.0	Lead	7.7	7.70	mg/kg			TRUE
PZ104	14SB115	5/15/1998	30.5-31.0	Lead	2.7	2.70	mg/kg			TRUE
SB101	02SB109	3/14/1997	0.0-1.0	Lead	18.9	18.90	mg/kg	N*	J	TRUE
SB101	02SB110	3/14/1997	10.0-11.0	Lead	3.1	3.10	mg/kg	N*	J	TRUE
SB101	13SB105	3/15/1997	0.0-1.0	Lead	6	6.00	mg/kg	N*	J	TRUE
SB101	13SB106	3/15/1997	20.0-21.0	Lead	7.2	7.20	mg/kg	N*	J	TRUE
SB101	14SB101	3/17/1997	0.0-1.0	Lead	21.8	21.80	mg/kg			TRUE
SB101	14SB102	3/17/1997	15.0-16.0	Lead	3	3.00	mg/kg			TRUE
SB101	15SB105	3/14/1997	0.0-1.0	Lead	9.9	9.90	mg/kg	N*	J	TRUE
SB101	15SB106	3/14/1997	15.0-16.0	Lead	9.4	9.40	mg/kg	N*	J	TRUE
SB102	02SB107	3/13/1997	0.0-1.0	Lead	7	7.00	mg/kg			TRUE
SB102	02SB108	3/13/1997	17.0-18.0	Lead	3.6	3.60	mg/kg			TRUE
SB102	13SB103	3/15/1997	0.0-1.0	Lead	11	11.00	mg/kg	N*	J	TRUE
SB102	13SB104	3/15/1997	9.0-10.0	Lead	11.2	11.20	mg/kg	N*	J	TRUE
SB102	14SB103	3/17/1997	0.0-1.0	Lead	8.2	8.20	mg/kg			TRUE
SB102	14SB104	3/17/1997	15.0-16.0	Lead	8.1	8.10	mg/kg			TRUE
SB102	14SB105	3/17/1997	22.0-23.0	Lead	6.2	6.20	mg/kg			TRUE
SB102	15SB103	3/14/1997	0.0-1.0	Lead	9.9	9.90	mg/kg	N*	J	TRUE
SB102	15SB104	3/14/1997	22.0-23.0	Lead	7.9	7.90	mg/kg	N*	J	TRUE
SB103	02SB101	3/12/1997	0.0-1.0	Lead	4.3	4.30	mg/kg			TRUE
SB103	02SB102	3/12/1997	17.0-18.0	Lead	6.9	6.90	mg/kg			TRUE
SB103	13SB101	3/15/1997	0.0-1.0	Lead	6.5	6.50	mg/kg	N*	J	TRUE
SB103	13SB102	3/15/1997	12.0-13.0	Lead	3	3.00	mg/kg	N*	J	TRUE
SB103	14SB106	3/17/1997	0.0-1.0	Lead	9.1	9.10	mg/kg			TRUE
SB103	14SB107	3/17/1997	13.0-14.0	Lead	5.9	5.90	mg/kg			TRUE
SB103	15SB101	3/14/1997	0.0-1.0	Lead	10.2	10.20	mg/kg	N*	J	TRUE
SB103	15SB102	3/14/1997	9.0-10.0	Lead	3.3	3.30	mg/kg	N*	J	TRUE
SB104	02SB105	3/13/1997	0.0-1.0	Lead	12	12.00	mg/kg			TRUE
SB104	02SB106	3/13/1997	12.0-13.0	Lead	4.9	4.90	mg/kg			TRUE
SB104	14SB108	3/17/1997	0.0-1.0	Lead	10.3	10.30	mg/kg			TRUE
SB104	14SB109	3/17/1997	13.0-14.0	Lead	7.9	7.90	mg/kg			TRUE
SB105	02SB103	3/13/1997	0.0-1.0	Lead	7.4	7.40	mg/kg			TRUE
SB105	02SB104	3/13/1997	16.5-17.0	Lead	7.5	7.50	mg/kg			TRUE
SB105	14SB110	3/18/1997	0.0-1.0	Lead	14	14.00	mg/kg			TRUE
SB105	14SB111	3/18/1997	28.0-29.0	Lead	3.1	3.10	mg/kg			TRUE
SB106	02SB111	3/14/1997	0.0-1.0	Lead	10.5	10.50	mg/kg	N*	J	TRUE
SB106	02SB112	3/14/1997	9.0-10.0	Lead	4.4	4.40	mg/kg	N*	J	TRUE
SB106	02SB113	3/14/1997	15.0-16.0	Lead	7.1	7.10	mg/kg	N*	J	TRUE

Normality Test for Log Transformed Lead Soil Data at FH-002, -013, -014, and -015

Ordered Conc. x(i)	Reverse Ordered x(n-i+1)	Difference x(n-i+1)-x(i)	Tabulated value a(n-i+1)	Diff*tab_val b(i)
0.88	21.8	20.92	0.3964	8.292688
2.7	18.9	16.2	0.2737	4.43394
3	14	11	0.2368	2.6048
3	12	9	0.2098	1.8882
3.1	11.2	8.1	0.1878	1.52118
3.1	11	7.9	0.1691	1.33589
3.3	10.5	7.2	0.1526	1.09872
3.6	10.3	6.7	0.1376	0.92192
4.3	10.2	5.9	0.1237	0.72983
4.4	9.9	5.5	0.1108	0.6094
4.8	9.9	5.1	0.0986	0.50286
4.9	9.4	4.5	0.087	0.3915
5.9	9.1	3.2	0.0759	0.24288
6	8.2	2.2	0.0651	0.14322
6.2	8.1	1.9	0.0546	0.10374
6.5	7.9	1.4	0.0444	0.06216
6.9	7.9	1	0.0343	0.0343
7	7.7	0.7	0.0244	0.01708
7.1	7.5	0.4	0.0146	0.00584
7.2	7.4	0.2	0.0049	0.00098
7.4	7.2	-0.2		
7.5	7.1	-0.4		
7.7	7	-0.7		
7.9	6.9	-1		
7.9	6.5	-1.4		
8.1	6.2	-1.9		
8.2	6	-2.2		
9.1	5.9	-3.2		
9.4	4.9	-4.5		
9.9	4.8	-5.1		
9.9	4.4	-5.5		
10.2	4.3	-5.9		
10.3	3.6	-6.7		
10.5	3.3	-7.2		
11	3.1	-7.9		
11.2	3.1	-8.1		
12	3	-9		
14	3	-11		
18.9	2.7	-16.2		
21.8	0.88	-20.92		

Sum of xi	306.78
Mean	7.67
n=	40.00
sum of (xi^2)	3038.82
1/n=	0.03
(sum xi)^2=	94113.97
d=	685.98
sum of b(i) =	24.94
W=	0.91
W(0.05,40)=	0.9400

W<W(0.5,40), the distribution is not normal

Normality Test for Lead Soil Data at FH-002, -013, -014, and -015

STATION	SMP_ID	DATE_COL	DEPTH	PAR_NAME	RESULTS	REV_RESULT	UNITS	LABQUAL	DATAQUAL	VALIDATED
PZ101	14SB112	5/7/1998	20.0-21.0	Lead	4.8	4.80	mg/kg			TRUE
PZ102	14SB113	5/7/1998	26.0-26.5	Lead	0.88	0.88	mg/kg			TRUE
PZ103	14SB114	5/7/1998	23.0-24.0	Lead	7.7	7.70	mg/kg			TRUE
PZ104	14SB115	5/15/1998	30.5-31.0	Lead	2.7	2.70	mg/kg			TRUE
SB101	02SB109	3/14/1997	0.0-1.0	Lead	18.9	18.90	mg/kg	N*	J	TRUE
SB101	02SB110	3/14/1997	10.0-11.0	Lead	3.1	3.10	mg/kg	N*	J	TRUE
SB101	13SB105	3/15/1997	0.0-1.0	Lead	6	6.00	mg/kg	N*	J	TRUE
SB101	13SB106	3/15/1997	20.0-21.0	Lead	7.2	7.20	mg/kg	N*	J	TRUE
SB101	14SB101	3/17/1997	0.0-1.0	Lead	21.8	21.80	mg/kg			TRUE
SB101	14SB102	3/17/1997	15.0-16.0	Lead	3	3.00	mg/kg			TRUE
SB101	15SB105	3/14/1997	0.0-1.0	Lead	9.9	9.90	mg/kg	N*	J	TRUE
SB101	15SB106	3/14/1997	15.0-16.0	Lead	9.4	9.40	mg/kg	N*	J	TRUE
SB102	02SB107	3/13/1997	0.0-1.0	Lead	7	7.00	mg/kg			TRUE
SB102	02SB108	3/13/1997	17.0-18.0	Lead	3.6	3.60	mg/kg			TRUE
SB102	13SB103	3/15/1997	0.0-1.0	Lead	11	11.00	mg/kg	N*	J	TRUE
SB102	13SB104	3/15/1997	9.0-10.0	Lead	11.2	11.20	mg/kg	N*	J	TRUE
SB102	14SB103	3/17/1997	0.0-1.0	Lead	8.2	8.20	mg/kg			TRUE
SB102	14SB104	3/17/1997	15.0-16.0	Lead	8.1	8.10	mg/kg			TRUE
SB102	14SB105	3/17/1997	22.0-23.0	Lead	6.2	6.20	mg/kg			TRUE
SB102	15SB103	3/14/1997	0.0-1.0	Lead	9.9	9.90	mg/kg	N*	J	TRUE
SB102	15SB104	3/14/1997	22.0-23.0	Lead	7.9	7.90	mg/kg	N*	J	TRUE
SB103	02SB101	3/12/1997	0.0-1.0	Lead	4.3	4.30	mg/kg			TRUE
SB103	02SB102	3/12/1997	17.0-18.0	Lead	6.9	6.90	mg/kg			TRUE
SB103	13SB101	3/15/1997	0.0-1.0	Lead	6.5	6.50	mg/kg	N*	J	TRUE
SB103	13SB102	3/15/1997	12.0-13.0	Lead	3	3.00	mg/kg	N*	J	TRUE
SB103	14SB106	3/17/1997	0.0-1.0	Lead	9.1	9.10	mg/kg			TRUE
SB103	14SB107	3/17/1997	13.0-14.0	Lead	5.9	5.90	mg/kg			TRUE
SB103	15SB101	3/14/1997	0.0-1.0	Lead	10.2	10.20	mg/kg	N*	J	TRUE
SB103	15SB102	3/14/1997	9.0-10.0	Lead	3.3	3.30	mg/kg	N*	J	TRUE
SB104	02SB105	3/13/1997	0.0-1.0	Lead	12	12.00	mg/kg			TRUE
SB104	02SB106	3/13/1997	12.0-13.0	Lead	4.9	4.90	mg/kg			TRUE
SB104	14SB108	3/17/1997	0.0-1.0	Lead	10.3	10.30	mg/kg			TRUE
SB104	14SB109	3/17/1997	13.0-14.0	Lead	7.9	7.90	mg/kg			TRUE
SB105	02SB103	3/13/1997	0.0-1.0	Lead	7.4	7.40	mg/kg			TRUE
SB105	02SB104	3/13/1997	16.5-17.0	Lead	7.5	7.50	mg/kg			TRUE
SB105	14SB110	3/18/1997	0.0-1.0	Lead	14	14.00	mg/kg			TRUE
SB105	14SB111	3/18/1997	28.0-29.0	Lead	3.1	3.10	mg/kg			TRUE
SB106	02SB111	3/14/1997	0.0-1.0	Lead	10.5	10.50	mg/kg	N*	J	TRUE
SB106	02SB112	3/14/1997	9.0-10.0	Lead	4.4	4.40	mg/kg	N*	J	TRUE
SB106	02SB113	3/14/1997	15.0-16.0	Lead	7.1	7.10	mg/kg	N*	J	TRUE

Normality Test for Lead Soil Data at FH-002, -013, -014, and -015

Ordered Conc. x(i)	Reverse Ordered x(n-i+1)	Difference x(n-i+1)-x(i)	Tabulated value a(n-i+1)	Diff*tab_val b(i)
0.88	21.8	20.92	0.3964	8.292688
2.7	18.9	16.2	0.2737	4.43394
3	14	11	0.2368	2.6048
3	12	9	0.2098	1.8882
3.1	11.2	8.1	0.1878	1.52118
3.1	11	7.9	0.1691	1.33589
3.3	10.5	7.2	0.1526	1.09872
3.6	10.3	6.7	0.1376	0.92192
4.3	10.2	5.9	0.1237	0.72983
4.4	9.9	5.5	0.1108	0.6094
4.8	9.9	5.1	0.0986	0.50286
4.9	9.4	4.5	0.087	0.3915
5.9	9.1	3.2	0.0759	0.24288
6	8.2	2.2	0.0651	0.14322
6.2	8.1	1.9	0.0546	0.10374
6.5	7.9	1.4	0.0444	0.06216
6.9	7.9	1	0.0343	0.0343
7	7.7	0.7	0.0244	0.01708
7.1	7.5	0.4	0.0146	0.00584
7.2	7.4	0.2	0.0049	0.00098
7.4	7.2	-0.2		
7.5	7.1	-0.4		
7.7	7	-0.7		
7.9	6.9	-1		
7.9	6.5	-1.4		
8.1	6.2	-1.9		
8.2	6	-2.2		
9.1	5.9	-3.2		
9.4	4.9	-4.5		
9.9	4.8	-5.1		
9.9	4.4	-5.5		
10.2	4.3	-5.9		
10.3	3.6	-6.7		
10.5	3.3	-7.2		
11	3.1	-7.9		
11.2	3.1	-8.1		
12	3	-9		
14	3	-11		
18.9	2.7	-16.2		
21.8	0.88	-20.92		

Sum of xi	306.78
Mean	7.67
n=	40.00
sum of (xi^2)	3038.82
1/n=	0.03
(sum xi)^2=	94113.97
d=	685.98
sum of b(i) =	24.94
W=	0.91
W(0.05,40)=	0.9400

W<W(0.5,40), the distribution is not normal

Students T-Test for Lead at FH-002, -013, -014, and -015

PAR_NAME	revRESULTS	RESULTS	UNITS	log	bkg	bkglog
Lead	4.80	4.80	mg/kg	1.5686159	6.000	1.7917595
Lead	0.88	0.88	mg/kg	-0.127833	5.000	1.6094379
Lead	7.70	7.70	mg/kg	2.0412203	9.500	2.2512918
Lead	2.70	2.70	mg/kg	0.9932518	5.300	1.6677068
Lead	18.90	18.90	mg/kg	2.9391619	3.900	1.3609766
Lead	3.10	3.10	mg/kg	1.1314021	5.000	1.6094379
Lead	6.00	6.00	mg/kg	1.7917595	6.100	1.8082888
Lead	7.20	7.20	mg/kg	1.974081	9.800	2.2823824
Lead	21.80	21.80	mg/kg	3.08191	3.200	1.1631508
Lead	3.00	3.00	mg/kg	1.0986123	7.800	2.0541237
Lead	9.90	9.90	mg/kg	2.2925348	5.300	1.6677068
Lead	9.40	9.40	mg/kg	2.2407097	1.500	0.4054651
Lead	7.00	7.00	mg/kg	1.9459101	6.000	1.7917595
Lead	3.60	3.60	mg/kg	1.2809338	7.700	2.0412203
Lead	11.00	11.00	mg/kg	2.3978953	5.100	1.6292405
Lead	11.20	11.20	mg/kg	2.4159138	5.600	1.7227666
Lead	8.20	8.20	mg/kg	2.1041342	8.300	2.1162555
Lead	8.10	8.10	mg/kg	2.0918641	3.700	1.3083328
Lead	6.20	6.20	mg/kg	1.8245493	1.300	0.2623643
Lead	9.90	9.90	mg/kg	2.2925348	0.720	-0.328504
Lead	7.90	7.90	mg/kg	2.0668628	10.200	2.3223877
Lead	4.30	4.30	mg/kg	1.458615	4.100	1.410987
Lead	6.90	6.90	mg/kg	1.9315214	3.800	1.3350011
Lead	6.50	6.50	mg/kg	1.8718022	4.500	1.5040774
Lead	3.00	3.00	mg/kg	1.0986123	1.700	0.5306283
Lead	9.10	9.10	mg/kg	2.2082744	1.500	0.4054651
Lead	5.90	5.90	mg/kg	1.7749524	3.800	1.3350011
Lead	10.20	10.20	mg/kg	2.3223877	7.500	2.014903
Lead	3.30	3.30	mg/kg	1.1939225	4.100	1.410987
Lead	12.00	12.00	mg/kg	2.4849066	3.100	1.1314021
Lead	4.90	4.90	mg/kg	1.5892352	10.100	2.3125354
Lead	10.30	10.30	mg/kg	2.3321439	7.800	2.0541237
Lead	7.90	7.90	mg/kg	2.0668628	6.300	1.8405496
Lead	7.40	7.40	mg/kg	2.00148	2.300	0.8329091
Lead	7.50	7.50	mg/kg	2.014903	2.500	0.9162907
Lead	14.00	14.00	mg/kg	2.6390573	3.000	1.0986123
Lead	3.10	3.10	mg/kg	1.1314021	2.300	0.8329091
Lead	10.50	10.50	mg/kg	2.3513753	4.100	1.410987
Lead	4.40	4.40	mg/kg	1.4816045	3.600	1.2809338
Lead	7.10	7.10	mg/kg	1.9600948	33.200	3.5025499
					12.100	2.4932055
					5.000	1.6094379
					6.600	1.8870696
					4.000	1.3862944

N1	40	N2	44
Mean1	1.8839794	Mean2	1.5244184
SD1	0.5999789	SD2	0.6781011

2.53>1.645

Populations are significantly different.

a	0.6498697
t	2.5325788
v	82

Mean Comparison Statistical Results for Arsenic Samples Collected at FH-002, -013, -014, and -015

COMPOUND	N	R	U	MEAN	SD	Z
ArsenicA	41	1797.50	826.50	881.50	111.75	-0.49
ArsenicB	43	1772.50				

Mean Comparison Statistical Ranking Results for Arsenic Samples Collected at FH-002, -013, -014, and -015

COMPOUND	RESULT	RANK	NEWRANK
ArsenicA	0.2800	1.0	1.00
ArsenicB	0.4400	2.0	2.00
ArsenicB	0.6600	3.0	3.00
ArsenicB	1.0000	4.0	4.00
ArsenicB	1.6000	5.0	5.00
ArsenicA	1.9000	6.0	6.50
ArsenicB	1.9000	7.0	6.50
ArsenicB	2.0000	8.0	8.00
ArsenicA	2.5000	9.0	9.50
ArsenicB	2.5000	10.0	9.50
ArsenicB	2.6000	11.0	11.5
ArsenicB	2.6000	12.0	11.5
ArsenicA	2.7000	13.0	13.5
ArsenicB	2.7000	14.0	13.5
ArsenicA	2.9000	15.0	15.5
ArsenicB	2.9000	16.0	15.5
ArsenicB	3.0000	17.0	17.0
ArsenicA	3.2000	18.0	20.0
ArsenicA	3.2000	19.0	20.0
ArsenicB	3.2000	20.0	20.0
ArsenicB	3.2000	21.0	20.0
ArsenicB	3.2000	22.0	20.0
ArsenicA	3.3000	23.0	23.5
ArsenicA	3.3000	24.0	23.5
ArsenicA	3.4000	25.0	25.0
ArsenicA	3.5000	26.0	27.0
ArsenicA	3.5000	27.0	27.0
ArsenicB	3.5000	28.0	27.0
ArsenicA	3.6000	29.0	30.0
ArsenicA	3.6000	30.0	30.0
ArsenicB	3.6000	31.0	30.0
ArsenicA	3.7000	32.0	32.5
ArsenicB	3.7000	33.0	32.5
ArsenicA	3.8000	34.0	36.0
ArsenicA	3.8000	35.0	36.0
ArsenicB	3.8000	36.0	36.0
ArsenicB	3.8000	37.0	36.0
ArsenicB	3.8000	38.0	36.0
ArsenicA	4.0000	39.0	39.0
ArsenicA	4.1000	40.0	41.0
ArsenicA	4.1000	41.0	41.0
ArsenicB	4.1000	42.0	41.0
ArsenicA	4.2000	43.0	43.5
ArsenicB	4.2000	44.0	43.5
ArsenicA	4.3000	45.0	46.5
ArsenicA	4.3000	46.0	46.5
ArsenicB	4.3000	47.0	46.5
ArsenicB	4.3000	48.0	46.5
ArsenicA	4.4000	49.0	50.5
ArsenicA	4.4000	50.0	50.5
ArsenicB	4.4000	51.0	50.5
ArsenicB	4.4000	52.0	50.5
ArsenicA	4.5000	53.0	53.0
ArsenicA	4.6000	54.0	54.5
ArsenicA	4.6000	55.0	54.5
ArsenicA	4.7000	56.0	56.0
ArsenicA	4.8000	57.0	58.0
ArsenicB	4.8000	58.0	58.0
ArsenicB	4.8000	59.0	58.0
ArsenicA	5.1000	60.0	60.0
ArsenicA	5.2000	61.0	62.5
ArsenicA	5.2000	62.0	62.5
ArsenicB	5.2000	63.0	62.5
ArsenicB	5.2000	64.0	62.5
ArsenicB	5.3000	65.0	65.5
ArsenicB	5.3000	66.0	65.5
ArsenicA	5.5000	67.0	67.0
ArsenicA	5.6000	68.0	68.5
ArsenicB	5.6000	69.0	68.5
ArsenicA	5.7000	70.0	70.5
ArsenicB	5.7000	71.0	70.5
ArsenicB	6.0000	72.0	72.5
ArsenicB	6.0000	73.0	72.5
ArsenicB	6.2000	74.0	74.0
ArsenicA	6.4000	75.0	75.0
ArsenicA	7.6000	76.0	76.5
ArsenicB	7.6000	77.0	76.5
ArsenicA	7.7000	78.0	78.0
ArsenicB	8.2000	79.0	79.0
ArsenicB	9.1000	80.0	80.0
ArsenicB	9.2000	81.0	81.0
ArsenicA	10.1000	82.0	82.0
ArsenicB	11.6000	83.0	83.0
ArsenicA	13.0000	84.0	84.0

APPENDIX G

FH-002, -013, -014 and -015 Screening Results

Summary of Detected Analytical Results, Detection Limits and Screening Criteria for FH-002, -013, -014, and -015 Samples

Location	Sample ID	Depth	Parameter	Result		PQL	Units	Screening Criteria	Screening Value	Units
FH002-SB101	02SB109	0.0-1.0	Arsenic	5.6		0.42	mg/kg	Soil Background	9.2	mg/kg
			Barium	87.3	J	0.08	mg/kg	Soil Background	157.3	mg/kg
			Cadmium	0.15		0.07	mg/kg	Soil Background	0.67	mg/kg
			Chromium	10.5		0.1	mg/kg	Soil Background	24.9	mg/kg
			Lead	18.9	J	0.25	mg/kg	Soil Background	19	mg/kg
			Trichloroethene	0.016		0.007	mg/kg	30 TAC 335 Industrial Soil GWP	0.5	mg/kg
	02SB110	10.0-11.0	Arsenic	2.5		0.34	mg/kg	Soil Background	9.2	mg/kg
			Barium	18.4	J	0.07	mg/kg	Soil Background	157.3	mg/kg
			Cadmium	0.09		0.05	mg/kg	Soil Background	0.67	mg/kg
			Chromium	5.1		0.08	mg/kg	Soil Background	24.9	mg/kg
			Lead	3.1	J	0.2	mg/kg	Soil Background	19	mg/kg
FH002-SB102	02SB107	0.0-1.0	Arsenic	3.6		0.36	mg/kg	Soil Background	9.2	mg/kg
			Barium	54.8		0.07	mg/kg	Soil Background	157.3	mg/kg
			Cadmium	0.17		0.06	mg/kg	Soil Background	0.67	mg/kg
			Chromium	8		0.08	mg/kg	Soil Background	24.9	mg/kg
			Lead	7		0.21	mg/kg	Soil Background	19	mg/kg
	02SB108	17.0-18.0	Arsenic	2.7		0.36	mg/kg	Soil Background	9.2	mg/kg
			Barium	9.3		0.07	mg/kg	Soil Background	157.3	mg/kg
			Chromium	5		0.08	mg/kg	Soil Background	24.9	mg/kg
			Lead	3.6		0.21	mg/kg	Soil Background	19	mg/kg
			2-Butanone	0.014		0.006	mg/kg	30 TAC 335 Industrial Soil GWP	511	mg/kg
			Acetone	0.12		0.006	mg/kg	30 TAC 335 Industrial Soil GWP	1020	mg/kg

Summary of Detected Analytical Results, Detection Limits and Screening Criteria for FH-002, -013, -014, and -015 Samples

Location	Sample ID	Depth	Parameter	Result		PQL	Units	Screening Criteria	Screening Value	Units
FH002-SB102	FHGW155	--	Arsenic	0.0363		0.0021	mg/l	30 TAC 335 Groundwater	0.05	mg/l
			Barium	0.75		0.0003	mg/l	30 TAC 335 Groundwater	2.0	mg/l
			Acetone	0.016		0.005	mg/l	30 TAC 335 Groundwater	3.65	mg/l
			Naphthalene	0.01		0.005	mg/l	30 TAC 335 Groundwater	1.46	mg/l
FH002-SB103	02SB101	0.0-1.0	Arsenic	2.9		0.36	mg/kg	Soil Background	9.2	mg/kg
			Barium	18.3		0.07	mg/kg	Soil Background	157.3	mg/kg
			Cadmium	0.17		0.06	mg/kg	Soil Background	0.67	mg/kg
			Chromium	5.9		0.08	mg/kg	Soil Background	24.9	mg/kg
			Lead	4.3		0.21	mg/kg	Soil Background	19	mg/kg
	02SB102	17.0-18.0	Arsenic	3.2		0.37	mg/kg	Soil Background	9.2	mg/kg
			Barium	15.3		0.07	mg/kg	Soil Background	157.3	mg/kg
			Chromium	7.8		0.08	mg/kg	Soil Background	24.9	mg/kg
			Lead	6.9		0.22	mg/kg	Soil Background	19	mg/kg
			Acetone	0.048		0.006	mg/kg	30 TAC 335 Industrial Soil GWP	1020	mg/kg
	FHGW154	--	Arsenic	0.0054		0.0021	mg/l	30 TAC 335 Groundwater	0.05	mg/l
			Barium	0.303		0.0003	mg/l	30 TAC 335 Groundwater	2.0	mg/l
			Lead	0.0019		0.0009	mg/l	30 TAC 335 Groundwater	0.015	mg/l
			Mercury	0.0004		0.0001	mg/l	30 TAC 335 Groundwater	0.002	mg/l
			Selenium	0.0024	J	0.0022	mg/l	30 TAC 335 Groundwater	0.05	mg/l
			Chlorobenzene	0.014		0.005	mg/l	30 TAC 335 Groundwater	0.1	mg/l

Summary of Detected Analytical Results, Detection Limits and Screening Criteria for FH-002, -013, -014, and -015 Samples

Location	Sample ID	Depth	Parameter	Result	PQL	Units	Screening Criteria	Screening Value	Units
FH002-SB104	02SB105	0.0-1.0	Arsenic	4.4	0.38	mg/kg	Soil Background	9.2	mg/kg
			Barium	30.8	0.07	mg/kg	Soil Background	157.3	mg/kg
			Cadmium	0.25	0.06	mg/kg	Soil Background	0.67	mg/kg
			Chromium	6.6	0.08	mg/kg	Soil Background	24.9	mg/kg
			Lead	12	0.22	mg/kg	Soil Background	19	mg/kg
			Acetone	0.009	0.006	mg/kg	30 TAC 335 Industrial Soil GWP	1020	mg/kg
			Trichloroethene	0.008	0.006	mg/kg	30 TAC 335 Industrial Soil GWP	0.5	mg/kg
	02SB106	12.0-13.0	Arsenic	4.1	0.36	mg/kg	Soil Background	9.2	mg/kg
			Barium	20.7	0.07	mg/kg	Soil Background	157.3	mg/kg
			Chromium	6.2	0.08	mg/kg	Soil Background	24.9	mg/kg
			Lead	4.9	0.21	mg/kg	Soil Background	19	mg/kg
			Acetone	0.024	0.006	mg/kg	30 TAC 335 Industrial Soil GWP	1020	mg/kg
	FHGW156	--	Barium	0.0656	0.0003	mg/l	30 TAC 335 Groundwater	2.0	mg/l
			Acetone	0.026	0.005	mg/l	30 TAC 335 Groundwater	3.65	mg/l
			Naphthalene	0.028	0.005	mg/l	30 TAC 335 Groundwater	1.46	mg/l
FH002-SB105	02SB103	0.0-1.0	Arsenic	3.5	0.36	mg/kg	Soil Background	9.2	mg/kg
			Barium	33	0.07	mg/kg	Soil Background	157.3	mg/kg
			Cadmium	0.11	0.06	mg/kg	Soil Background	0.67	mg/kg
			Chromium	7.8	0.08	mg/kg	Soil Background	24.9	mg/kg
			Lead	7.4	0.21	mg/kg	Soil Background	19	mg/kg

Summary of Detected Analytical Results, Detection Limits and Screening Criteria for FH-002, -013, -014, and -015 Samples

Location	Sample ID	Depth	Parameter	Result	PQL	Units	Screening Criteria	Screening Value	Units
FH002-SB105	02SB104	16.5-17.0	Arsenic	4.1	0.37	mg/kg	Soil Background	9.2	mg/kg
			Barium	9.1	0.07	mg/kg	Soil Background	157.3	mg/kg
			Cadmium	0.11	0.06	mg/kg	Soil Background	0.67	mg/kg
			Chromium	5.7	0.08	mg/kg	Soil Background	24.9	mg/kg
			Lead	7.5	0.22	mg/kg	Soil Background	19	mg/kg
			Acetone	0.12	0.006	mg/kg	30 TAC 335 Industrial Soil GWP	1020	mg/kg
			Naphthalene	0.011	0.006	mg/kg	30 TAC 335 Industrial Soil GWP	409	mg/kg
	FHGW157	--	Arsenic	0.0098	0.0021	mg/l	30 TAC 335 Groundwater	0.05	mg/l
			Barium	0.468	0.0003	mg/l	30 TAC 335 Groundwater	2.0	mg/l
			Naphthalene	0.017	0.01	mg/l	30 TAC 335 Groundwater	1.46	mg/l
			Acetone	0.014	0.005	mg/l	30 TAC 335 Groundwater	3.65	mg/l
			Naphthalene	0.043	0.005	mg/l	30 TAC 335 Groundwater	1.46	mg/l
FH002-SB106	02SB111	0.0-1.0	Arsenic	4.3	0.37	mg/kg	Soil Background	9.2	mg/kg
			Barium	88.2 J	0.07	mg/kg	Soil Background	157.3	mg/kg
			Cadmium	0.12	0.06	mg/kg	Soil Background	0.67	mg/kg
			Chromium	8.4	0.08	mg/kg	Soil Background	24.9	mg/kg
			Lead	10.5 J	0.21	mg/kg	Soil Background	19	mg/kg
	02SB112	9.0-10.0	Arsenic	3.6	0.35	mg/kg	Soil Background	9.2	mg/kg
			Barium	28.7 J	0.07	mg/kg	Soil Background	157.3	mg/kg
			Cadmium	0.08	0.06	mg/kg	Soil Background	0.67	mg/kg
			Chromium	4.7	0.08	mg/kg	Soil Background	24.9	mg/kg
			Lead	4.4 J	0.2	mg/kg	Soil Background	19	mg/kg

Summary of Detected Analytical Results, Detection Limits and Screening Criteria for FH-002, -013, -014, and -015 Samples

Location	Sample ID	Depth	Parameter	Result		PQL	Units	Screening Criteria	Screening Value	Units
FH002-SB106	02SB113	15.0-16.0	Arsenic	3.2		0.38	mg/kg	Soil Background	9.2	mg/kg
			Barium	10.3	J	0.07	mg/kg	Soil Background	157.3	mg/kg
			Chromium	8.8		0.09	mg/kg	Soil Background	24.9	mg/kg
			Lead	7.1	J	0.22	mg/kg	Soil Background	19	mg/kg
FH013-SB101	13SB105	0.0-1.0	Arsenic	3.3		0.37	mg/kg	Soil Background	9.2	mg/kg
			Barium	56	J	0.07	mg/kg	Soil Background	157.3	mg/kg
			Chromium	8		0.08	mg/kg	Soil Background	24.9	mg/kg
			Lead	6	J	0.21	mg/kg	Soil Background	19	mg/kg
			Trichloroethene	0.011		0.006	mg/kg	30 TAC 335 Industrial Soil GWP	0.5	mg/kg
	13SB106	20.0-21.0	Arsenic	4.7		0.36	mg/kg	Soil Background	9.2	mg/kg
			Barium	7.4	J	0.07	mg/kg	Soil Background	157.3	mg/kg
			Chromium	7.2		0.08	mg/kg	Soil Background	24.9	mg/kg
			Lead	7.2	J	0.21	mg/kg	Soil Background	19	mg/kg
			Trichloroethene	0.027		0.006	mg/kg	30 TAC 335 Industrial Soil GWP	0.5	mg/kg
	FHGW158	--	Barium	0.0934		0.0003	mg/l	30 TAC 335 Groundwater	2.0	mg/l
FH013-SB102	13SB103	0.0-1.0	Arsenic	7.7		0.37	mg/kg	Soil Background	9.2	mg/kg
			Barium	46.2	J	0.07	mg/kg	Soil Background	157.3	mg/kg
			Cadmium	0.38		0.06	mg/kg	Soil Background	0.67	mg/kg
			Chromium	9		0.08	mg/kg	Soil Background	24.9	mg/kg
			Lead	11	J	0.22	mg/kg	Soil Background	19	mg/kg

Summary of Detected Analytical Results, Detection Limits and Screening Criteria for FH-002, -013, -014, and -015 Samples

Location	Sample ID	Depth	Parameter	Result		PQL	Units	Screening Criteria	Screening Value	Units
FH013-SB102	13SB103	0.0-1.0	2-Methylnaphthalene	0.52		0.4	mg/kg	30 TAC 335 Industrial Soil GWP*	409	mg/kg
			Phenanthrene	0.45		0.4	mg/kg	30 TAC 335 Industrial Soil GWP*	307	mg/kg
	13SB104	9.0-10.0	Arsenic	13		0.37	mg/kg	Soil Background	9.2	mg/kg
			Barium	11.2	J	0.07	mg/kg	Soil Background	157.3	mg/kg
			Chromium	5.9		0.08	mg/kg	Soil Background	24.9	mg/kg
			Lead	11.2	J	0.22	mg/kg	Soil Background	19	mg/kg
			Naphthalene	0.009		0.006	mg/kg	30 TAC 335 Industrial Soil GWP	409	mg/kg
			Trichloroethene	0.095		0.006	mg/kg	30 TAC 335 Industrial Soil GWP	0.5	mg/kg
FH013-SB103	13SB101	0.0-1.0	Arsenic	4.2		0.36	mg/kg	Soil Background	9.2	mg/kg
			Barium	43.4	J	0.07	mg/kg	Soil Background	157.3	mg/kg
			Chromium	7.7		0.08	mg/kg	Soil Background	24.9	mg/kg
			Lead	6.5	J	0.21	mg/kg	Soil Background	19	mg/kg
	13SB102	12.0-13.0	Arsenic	3.5		0.34	mg/kg	Soil Background	9.2	mg/kg
			Barium	8.4	J	0.07	mg/kg	Soil Background	157.3	mg/kg
			Chromium	4.3		0.08	mg/kg	Soil Background	24.9	mg/kg
			Lead	3	J	0.2	mg/kg	Soil Background	19	mg/kg
FH014-PZ101	14PZ101	--	Barium	0.0323	J	0.0006	mg/l	30 TAC 335 Groundwater	2.0	mg/l
			Chromium	0.002	J	0.0007	mg/l	30 TAC 335 Groundwater	0.1	mg/l
			Lead	0.0022	J	0.0015	mg/l	30 TAC 335 Groundwater	0.015	mg/l
	14SB112	20.0-21.0	Arsenic	5.2		0.2	mg/kg	Soil Background	9.2	mg/kg

Summary of Detected Analytical Results, Detection Limits and Screening Criteria for FH-002, -013, -014, and -015 Samples

Location	Sample ID	Depth	Parameter	Result		PQL	Units	Screening Criteria	Screening Value	Units
FH014-PZ101	14SB112	20.0-21.0	Barium	14.5		0.14	mg/kg	Soil Background	157.3	mg/kg
			Chromium	15.1	J	0.09	mg/kg	Soil Background	24.9	mg/kg
			Lead	4.8		0.15	mg/kg	Soil Background	19	mg/kg
FH014-PZ102	14PZ102	--	Arsenic	0.0193		0.0029	mg/l	30 TAC 335 Groundwater	0.05	mg/l
			Barium	0.303	J	0.0006	mg/l	30 TAC 335 Groundwater	2.0	mg/l
			Chromium	0.0354	J	0.0007	mg/l	30 TAC 335 Groundwater	0.1	mg/l
			Lead	0.0201	J	0.0015	mg/l	30 TAC 335 Groundwater	0.015	mg/l
			Silver	0.0016		0.0014	mg/l	30 TAC 335 Groundwater	0.183	mg/l
	14SB113	26.0-26.5	Arsenic	0.28		0.21	mg/kg	Soil Background	9.2	mg/kg
			Barium	4.1		0.15	mg/kg	Soil Background	157.3	mg/kg
			Chromium	1.6	J	0.09	mg/kg	Soil Background	24.9	mg/kg
			Lead	0.88		0.16	mg/kg	Soil Background	19	mg/kg
FH014-PZ103	14PZ104	--	Barium	0.0532		0.0006	mg/l	30 TAC 335 Groundwater	2.0	mg/l
	14SB114	23.0-24.0	Arsenic	10.1		0.2	mg/kg	Soil Background	9.2	mg/kg
			Barium	21		0.14	mg/kg	Soil Background	157.3	mg/kg
			Chromium	10.7	J	0.09	mg/kg	Soil Background	24.9	mg/kg
			Lead	7.7		0.15	mg/kg	Soil Background	19	mg/kg
FH014-PZ104	14SB115	30.5-31.0	Arsenic	5.7		0.18	mg/kg	Soil Background	9.2	mg/kg
			Barium	2.8		0.13	mg/kg	Soil Background	157.3	mg/kg
			Cadmium	0.09		0.03	mg/kg	Soil Background	0.67	mg/kg
			Chromium	3.5		0.08	mg/kg	Soil Background	24.9	mg/kg
			Lead	2.7		0.14	mg/kg	Soil Background	19	mg/kg

Summary of Detected Analytical Results, Detection Limits and Screening Criteria for FH-002, -013, -014, and -015 Samples

Location	Sample ID	Depth	Parameter	Result	PQL	Units	Screening Criteria	Screening Value	Units
FH014-PZ104	14SB115	30.5-31.0	Methylene Chloride	0.007	0.005	mg/kg	30 TAC 335 Industrial Soil GWP	0.5	mg/kg
FH014-PZ105	14PZ103	--	Barium	0.0794	0.0006	mg/l	30 TAC 335 Groundwater	2.0	mg/l
FH014-SB101	14SB101	0.0-1.0	Arsenic	3.7	0.37	mg/kg	Soil Background	9.2	mg/kg
			Barium	55.5	0.07	mg/kg	Soil Background	157.3	mg/kg
			Cadmium	0.19	0.06	mg/kg	Soil Background	0.67	mg/kg
			Chromium	8.7	0.08	mg/kg	Soil Background	24.9	mg/kg
			Lead	21.8	0.22	mg/kg	Soil Background	19	mg/kg
			Mercury	3.9	0.08	mg/kg	30 TAC 335 Industrial Soil GWP	0.2	mg/kg
			Trichloroethene	0.019	0.006	mg/kg	30 TAC 335 Industrial Soil GWP	0.5	mg/kg
	14SB102	15.0-16.0	Arsenic	1.9	0.34	mg/kg	Soil Background	9.2	mg/kg
			Barium	5.8	0.07	mg/kg	Soil Background	157.3	mg/kg
			Cadmium	0.07	0.05	mg/kg	Soil Background	0.67	mg/kg
			Chromium	2.9	0.08	mg/kg	Soil Background	24.9	mg/kg
			Lead	3	0.2	mg/kg	Soil Background	19	mg/kg
	FHGW163	--	Barium	0.0408	0.0003	mg/l	30 TAC 335 Groundwater	2.0	mg/l
FH014-SB102	14SB103	0.0-1.0	Arsenic	3.8	0.37	mg/kg	Soil Background	9.2	mg/kg
			Barium	70.7	0.07	mg/kg	Soil Background	157.3	mg/kg
			Cadmium	0.12	0.06	mg/kg	Soil Background	0.67	mg/kg
			Chromium	10.4	0.08	mg/kg	Soil Background	24.9	mg/kg

Summary of Detected Analytical Results, Detection Limits and Screening Criteria for FH-002, -013, -014, and -015 Samples

Location	Sample ID	Depth	Parameter	Result	PQL	Units	Screening Criteria	Screening Value	Units
FH014-SB102	14SB103	0.0-1.0	Lead	8.2	0.22	mg/kg	Soil Background	19	mg/kg
	14SB104	15.0-16.0	Arsenic	4.5	0.39	mg/kg	Soil Background	9.2	mg/kg
			Barium	13.9	0.08	mg/kg	Soil Background	157.3	mg/kg
			Chromium	11.4	0.09	mg/kg	Soil Background	24.9	mg/kg
			Lead	8.1	0.23	mg/kg	Soil Background	19	mg/kg
			Trichloroethene	0.01	0.006	mg/kg	30 TAC 335 Industrial Soil GWP	0.5	mg/kg
	14SB105	22.0-23.0	Arsenic	5.1	0.35	mg/kg	Soil Background	9.2	mg/kg
			Barium	6.3	0.07	mg/kg	Soil Background	157.3	mg/kg
			Chromium	7.7	0.08	mg/kg	Soil Background	24.9	mg/kg
			Lead	6.2	0.2	mg/kg	Soil Background	19	mg/kg
			Trichloroethene	0.029	0.006	mg/kg	30 TAC 335 Industrial Soil GWP	0.5	mg/kg
FH014-SB103	14SB106	0.0-1.0	Arsenic	3.8	0.37	mg/kg	Soil Background	9.2	mg/kg
			Barium	96.3	0.07	mg/kg	Soil Background	157.3	mg/kg
			Cadmium	0.15	0.06	mg/kg	Soil Background	0.67	mg/kg
			Chromium	11.2	0.08	mg/kg	Soil Background	24.9	mg/kg
			Lead	9.1	0.22	mg/kg	Soil Background	19	mg/kg
			Trichloroethene	0.026	0.006	mg/kg	30 TAC 335 Industrial Soil GWP	0.5	mg/kg
	14SB107	13.0-14.0	Arsenic	4	0.35	mg/kg	Soil Background	9.2	mg/kg
			Barium	9.7	0.07	mg/kg	Soil Background	157.3	mg/kg
			Cadmium	0.08	0.06	mg/kg	Soil Background	0.67	mg/kg
			Chromium	6.7	0.08	mg/kg	Soil Background	24.9	mg/kg
			Lead	5.9	0.2	mg/kg	Soil Background	19	mg/kg

Summary of Detected Analytical Results, Detection Limits and Screening Criteria for FH-002, -013, -014, and -015 Samples

Location	Sample ID	Depth	Parameter	Result	PQL	Units	Screening Criteria	Screening Value	Units
FH014-SB103	FHGW162	--	Barium	0.101	0.0003	mg/l	30 TAC 335 Groundwater	2.0	mg/l
			Acetone	0.011	0.005	mg/l	30 TAC 335 Groundwater	3.65	mg/l
FH014-SB104	14SB108	0.0-1.0	Arsenic	4.3	0.38	mg/kg	Soil Background	9.2	mg/kg
			Barium	89.5	0.07	mg/kg	Soil Background	157.3	mg/kg
			Cadmium	0.18	0.06	mg/kg	Soil Background	0.67	mg/kg
			Chromium	12.4	0.09	mg/kg	Soil Background	24.9	mg/kg
			Lead	10.3	0.22	mg/kg	Soil Background	19	mg/kg
			Trichloroethene	0.021	0.006	mg/kg	30 TAC 335 Industrial Soil GWP	0.5	mg/kg
	14SB109	13.0-14.0	Arsenic	6.4	0.4	mg/kg	Soil Background	9.2	mg/kg
			Barium	21.6	0.08	mg/kg	Soil Background	157.3	mg/kg
			Cadmium	0.07	0.06	mg/kg	Soil Background	0.67	mg/kg
			Chromium	12.3	0.09	mg/kg	Soil Background	24.9	mg/kg
			Lead	7.9	0.23	mg/kg	Soil Background	19	mg/kg
			Trichloroethene	0.007	0.006	mg/kg	30 TAC 335 Industrial Soil GWP	0.5	mg/kg
	FHGW161	--	Arsenic	0.0037	0.0021	mg/l	30 TAC 335 Groundwater	0.05	mg/l
			Barium	0.148	0.0003	mg/l	30 TAC 335 Groundwater	2.0	mg/l
			Mercury	0.0008	0.0001	mg/l	30 TAC 335 Groundwater	0.002	mg/l
			1,2,4-trimethylbenzene	0.006	0.005	mg/l	30 TAC 335 Groundwater*	1.83	mg/l

Summary of Detected Analytical Results, Detection Limits and Screening Criteria for FH-002, -013, -014, and -015 Samples

Location	Sample ID	Depth	Parameter	Result		PQL	Units	Screening Criteria	Screening Value	Units
FH014-SB105	14SB110	0.0-1.0	Arsenic	4.6		0.37	mg/kg	Soil Background	9.2	mg/kg
			Barium	95.5		0.07	mg/kg	Soil Background	157.3	mg/kg
			Cadmium	0.16		0.06	mg/kg	Soil Background	0.67	mg/kg
			Chromium	12.4		0.08	mg/kg	Soil Background	24.9	mg/kg
			Lead	14		0.22	mg/kg	Soil Background	19	mg/kg
	14SB111	28.0-29.0	Arsenic	3.4		0.33	mg/kg	Soil Background	9.2	mg/kg
			Barium	3.5		0.06	mg/kg	Soil Background	157.3	mg/kg
			Cadmium	0.1		0.05	mg/kg	Soil Background	0.67	mg/kg
			Chromium	3.7		0.07	mg/kg	Soil Background	24.9	mg/kg
			Lead	3.1		0.19	mg/kg	Soil Background	19	mg/kg
FH014-SW101	14SD101	--	Arsenic	2.3		0.36	mg/kg	Sediment Benchmarks	6	mg/kg
			Barium	35.5	J	0.069	mg/kg	Sediment Benchmarks	0.0	mg/kg
			Cadmium	0.12		0.057	mg/kg	Sediment Benchmarks	0.6	mg/kg
			Chromium	5.7		0.08	mg/kg	Sediment Benchmarks	26	mg/kg
			Lead	7.4	J	0.21	mg/kg	Sediment Benchmarks	30.2	mg/kg
			Selenium	0.39	J	0.25	mg/kg	Sediment Benchmarks	0.0	mg/kg
FH014-SW102	14SD102	--	Arsenic	16.9		0.35	mg/kg	Sediment Benchmarks	6	mg/kg
			Barium	235	J	0.068	mg/kg	Sediment Benchmarks	0.0	mg/kg
			Cadmium	0.29		0.057	mg/kg	Sediment Benchmarks	0.6	mg/kg
			Chromium	6.7		0.08	mg/kg	Sediment Benchmarks	26	mg/kg
			Lead	32.5	J	0.2	mg/kg	Sediment Benchmarks	30.2	mg/kg
FH014-SW103	14SD103	--	Arsenic	19.9		0.34	mg/kg	Sediment Benchmarks	6	mg/kg

Summary of Detected Analytical Results, Detection Limits and Screening Criteria for FH-002, -013, -014, and -015 Samples

Location	Sample ID	Depth	Parameter	Result		PQL	Units	Screening Criteria	Screening Value	Units
FH014-SW103	14SD103	--	Barium	593	J	0.066	mg/kg	Sediment Benchmarks	0.0	mg/kg
			Cadmium	0.59		0.055	mg/kg	Sediment Benchmarks	0.6	mg/kg
			Chromium	3.7		0.077	mg/kg	Sediment Benchmarks	26	mg/kg
			Lead	43	J	0.2	mg/kg	Sediment Benchmarks	30.2	mg/kg
			Mercury	0.29	J	0.11	mg/kg	Sediment Benchmarks	0.13	mg/kg
			Selenium	0.29	J	0.25	mg/kg	Sediment Benchmarks	0.0	mg/kg
FH014-SW104	14SD104	--	Arsenic	12.6		0.33	mg/kg	Sediment Benchmarks	6	mg/kg
			Barium	345	J	0.064	mg/kg	Sediment Benchmarks	0.0	mg/kg
			Cadmium	0.68		0.054	mg/kg	Sediment Benchmarks	0.6	mg/kg
			Chromium	5.2		0.075	mg/kg	Sediment Benchmarks	26	mg/kg
			Lead	39.1	J	0.19	mg/kg	Sediment Benchmarks	30.2	mg/kg
FH014-SW105	14SD105	--	Arsenic	4.2		0.4	mg/kg	Sediment Benchmarks	6	mg/kg
			Barium	55.5	J	0.078	mg/kg	Sediment Benchmarks	0.0	mg/kg
			Cadmium	0.64		0.065	mg/kg	Sediment Benchmarks	0.6	mg/kg
			Chromium	9		0.091	mg/kg	Sediment Benchmarks	26	mg/kg
			Lead	27.8	J	0.23	mg/kg	Sediment Benchmarks	30.2	mg/kg
FH015-SB101	15SB105	0.0-1.0	Arsenic	4.8		0.38	mg/kg	Soil Background	9.2	mg/kg
			Barium	81.7	J	0.07	mg/kg	Soil Background	157.3	mg/kg
			Cadmium	0.14		0.06	mg/kg	Soil Background	0.67	mg/kg
			Chromium	12.4		0.09	mg/kg	Soil Background	24.9	mg/kg
			Lead	9.9	J	0.22	mg/kg	Soil Background	19	mg/kg
			Trichloroethene	0.0240		0.0060	mg/kg	30 TAC 335 Industrial Soil GWP	0.5	mg/kg
			Trichlorofluoromethane	0.0080		0.0060	mg/kg	30 TAC 335 Industrial Soil GWP	3070	mg/kg

Summary of Detected Analytical Results, Detection Limits and Screening Criteria for FH-002, -013, -014, and -015 Samples

Location	Sample ID	Depth	Parameter	Result		PQL	Units	Screening Criteria	Screening Value	Units
FH015-SB101	15SB106	15.0-16.0	Arsenic	7.6		0.40	mg/kg	Soil Background	9.2	mg/kg
			Barium	29.7	J	0.08	mg/kg	Soil Background	157.3	mg/kg
			Chromium	11		0.09	mg/kg	Soil Background	24.9	mg/kg
			Lead	9.4	J	0.23	mg/kg	Soil Background	19	mg/kg
	FHGW159	--	Arsenic	0.0043		0.0021	mg/l	30 TAC 335 Groundwater	0.05	mg/l
			Barium	0.457		0.0003	mg/l	30 TAC 335 Groundwater	2.0	mg/l
FH015-SB102	15SB103	0.0-1.0	Arsenic	4.6		0.38	mg/kg	Soil Background	9.2	mg/kg
			Barium	71.2	J	0.07	mg/kg	Soil Background	157.3	mg/kg
			Cadmium	0.11		0.06	mg/kg	Soil Background	0.67	mg/kg
			Chromium	10.9		0.09	mg/kg	Soil Background	24.9	mg/kg
			Lead	9.9	J	0.22	mg/kg	Soil Background	19	mg/kg
	15SB104	22.0-23.0	Arsenic	5.5		0.41	mg/kg	Soil Background	9.2	mg/kg
			Barium	11.9	J	0.08	mg/kg	Soil Background	157.3	mg/kg
			Chromium	12.2		0.09	mg/kg	Soil Background	24.9	mg/kg
			Lead	7.9	J	0.24	mg/kg	Soil Background	19	mg/kg
	FHGW160	--	Arsenic	0.0126		0.0021	mg/l	30 TAC 335 Groundwater	0.05	mg/l
			Barium	0.393		0.0003	mg/l	30 TAC 335 Groundwater	2.0	mg/l
			4-Methylphenol	0.025		0.01	mg/l	30 TAC 335 Groundwater	1.83	mg/l
			1,2-Dichlorobenzene	0.015		0.005	mg/l	30 TAC 335 Groundwater	0.6	mg/l
			Trichlorofluoromethane	0.34		0.005	mg/l	30 TAC 335 Groundwater	11.0	mg/l

Summary of Detected Analytical Results, Detection Limits and Screening Criteria for FH-002, -013, -014, and -015 Samples

Location	Sample ID	Depth	Parameter	Result		PQL	Units	Screening Criteria	Screening Value	Units
FH015-SB103	15SB101	0.0-1.0	Arsenic	4.4		0.37	mg/kg	Soil Background	9.2	mg/kg
			Barium	59.8	J	0.07	mg/kg	Soil Background	157.3	mg/kg
			Cadmium	0.22		0.06	mg/kg	Soil Background	0.67	mg/kg
			Chromium	8.6		0.08	mg/kg	Soil Background	24.9	mg/kg
			Lead	10.2	J	0.21	mg/kg	Soil Background	19	mg/kg
			Benzo(a)anthracene	0.4900		0.3900	mg/kg	30 TAC 335 Industrial Soil GWP*	0.0392	mg/kg
			Benzo(a)pyrene	0.4000		0.3900	mg/kg	30 TAC 335 Industrial Soil GWP*	0.00392	mg/kg
			Chrysene	0.5200		0.3900	mg/kg	30 TAC 335 Industrial Soil GWP*	3.92	mg/kg
			Fluoranthene	1.0000		0.3900	mg/kg	30 TAC 335 Industrial Soil GWP	409	mg/kg
			Phenanthrene	0.7300		0.3900	mg/kg	30 TAC 335 Industrial Soil GWP*	307	mg/kg
			Pyrene	0.7300		0.3900	mg/kg	30 TAC 335 Industrial Soil GWP	310	mg/kg
	15SB102	9.0-10.0	Arsenic	3.3		0.36	mg/kg	Soil Background	9.2	mg/kg
			Barium	11	J	0.07	mg/kg	Soil Background	157.3	mg/kg
			Chromium	3.9		0.08	mg/kg	Soil Background	24.9	mg/kg
			Lead	3.3	J	0.21	mg/kg	Soil Background	19	mg/kg

* Calculated in accordance to methodology in 30 TAC Section 335.559 for non-residential soil MSCs for soil to groundwater cross media pathway, except for 2-methylnaphthalene for which naphthalene was used as a surrogate and phenanthrene for which 1/10 the value of anthracene was used as a surrogate.

APPENDIX H

Selection of Sediment Benchmark Criteria

Sediment Benchmarks for Inorganic Constituents Detected in Sediment

Parameters	NOAA[a]		Florida DEP[b]		New York DEC[c]		Minimum Sediment Criteria
	ER-L (mg/kg)	ER-M (mg/kg)	TEL (mg/kg)	PEL (mg/kg)	Lowest Effect Level (mg/kg)	Severe Effect Level (mg/kg)	
Antimony	2	25	NA	NA	2 (L)	25 (L)	2
Arsenic	8.2	70	7.24	41.6	6 (P)	33 (P)	6
Cadmium	1.2	9.6	0.68	4.21	0.6 (P)	9.0 (L)	0.6
Chromium	81	370	52.3	160	26 (P)	110 (P)	26
Copper	34	270	18.7	108	16 (P)	110 (P)	16
Iron	NA	NA	NA	NA	2.0% (P)	4.0% (P)	2.0%
Lead	46.7	218	30.2	112	31 (P)	110 (L)	30.2
Manganese	NA	NA	NA	NA	460 (P)	110 (L)	460
Mercury	0.15	0.71	0.13	0.7	0.15 (L)	1.3 (L)	0.13
Nickel	20.9	51.6	15.9	42.8	16.0 (P)	50.0 (L)	15.9
Silver	1.0	3.7	0.73	1.77	1.0 (L)	2.2 (L)	.73
Zinc	150	410	124	271	120 (P/L)	270 (L)	120

a = Effects Range-Low (ER-L) and Effects Range-Median (ER-M) identified by the National Oceanic and Atmospheric Administration (NOAA) (long and Morgan 1991)

b = Florida Department of Environmental Protection; TEL = threshold effects level; PEL = probable effects level; source document is MacDonald (1994)

c = Guidelines utilized by the New York Department of Environmental conservation (1993) which includes sediment quality guidelines from the Ontario Ministry of the Environment (Pursaud, Jaagumagi, and Hayton 1990) = (P) and NOAA (Long and Morgan 1991) = (L). Sediment criteria are based on Benthic Aquatic Life Chronic Toxicity.

NA = value not available

APPENDIX I

TNRCC Technical Memorandum (Arsenic Soil Cleanup Standards)

Texas Natural Resource Conservation Commission

INTEROFFICE MEMORANDUM

To: Program Areas which Utilize the Risk Reduction Rules and Site Specific Risk Analysis

Date: May 19, 1995

From: Dan Pearson
Executive Director

Subject: Arsenic Soil Cleanup Standards

As a result of the TNRCC's experience at the Hi-Yield Superfund Site, it has become apparent there is considerable controversy regarding cleanup standards for arsenic. The TNRCC has Risk Reduction Rules which set a goal for risk due to residual contamination after cleanup ($1x10^{-6}$). When this goal is translated into a cleanup level for arsenic in soil, the result is .3 to .4 parts per million (ppm). This level of arsenic is below common background levels of arsenic in soil.

In such cases, the Risk Reduction Rules allow an alternate cleanup level of the background concentration. These background levels can be quite low (~2.6 ppm) when compared to cleanup levels utilized by other agencies such as EPA and other state environmental agencies.

I have asked the Risk Reduction Implementation Committee to examine this issue and report back to me with a recommendation for an appropriate cleanup level for arsenic after careful examination of the relevant science and literature. I expect that this will take some time.

RECEIVED
MAY 23 1995
INDUSTRIAL & HAZARDOUS WASTE

In the meanwhile, the TNRCC must move forward and address sites contaminated with arsenic.

Therefore, in the interim, I am directing the various program areas that must make decisions in regard to arsenic contamination, to utilize a remediation cleanup level of 20 ppm for arsenic in soils in residential areas, based on soil exposure only. If other considerations, such as potential groundwater contamination, indicate that a lower level may be appropriate, those analyses should be followed rather than this directive. The EPA has used 20 ppm as a removal action level.

Until the Risk Reduction Implementation Committee presents its recommendations this value will serve as an adequately protective concentration in the meantime.

Dan Pearson